

CENSUS OF THE COMMONWEALTH OF AUSTRALIA, 30 JUNE 1966

Preliminary Press Releases and Bulletins

INDEX

VOL. I

FIELD COUNT STATEMENTS:

- FC 1 Population : Australian Capital Territory
- FC 2 Population : Nauru, Norfolk Island, Christmas Island, and Cocos (Keeling) Islands
- FC 3 Population : States and Territories of Australia
- FC 4 Population : Principal urban centres of Australia
- FC 5 Population : Administrative Divisions, Australian Capital Territory
- FC 6 Population : Local government areas and urban centres, New South Wales
- FC 7 Population : Local government areas and urban centres, Victoria
- FC 8 Population : Local government areas and urban centres, Queensland
- FC 9 Population : Local government areas and urban centres, South Australia
- FC10 Population : Local government areas and urban centres, Western Australia
- FC11 Population : Local government areas and urban centres, Tasmania
- FC12 Population : Police districts, Northern Territory

VOL. II

BULLETINS

NEW SOUTH WALES

- No. 1.1 Summary of population
- 1.2 Summary of dwellings
- 1.3 Population : by age and marital status
- 1.4 Population : by industry and age
- 1.5 Overseas born population : by birthplace and nationality
- 1.6 Population : by industry and occupational status
- 1.7 Population : by marital status, age and occupational status
- 1.8 Population and dwellings : local government areas and urban centres

VICTORIA

- Nos. 2.1 - 2.8 : titles as above

QUEENSLAND

- Nos. 3.1 - 3.8 : titles as above

(Contd.)

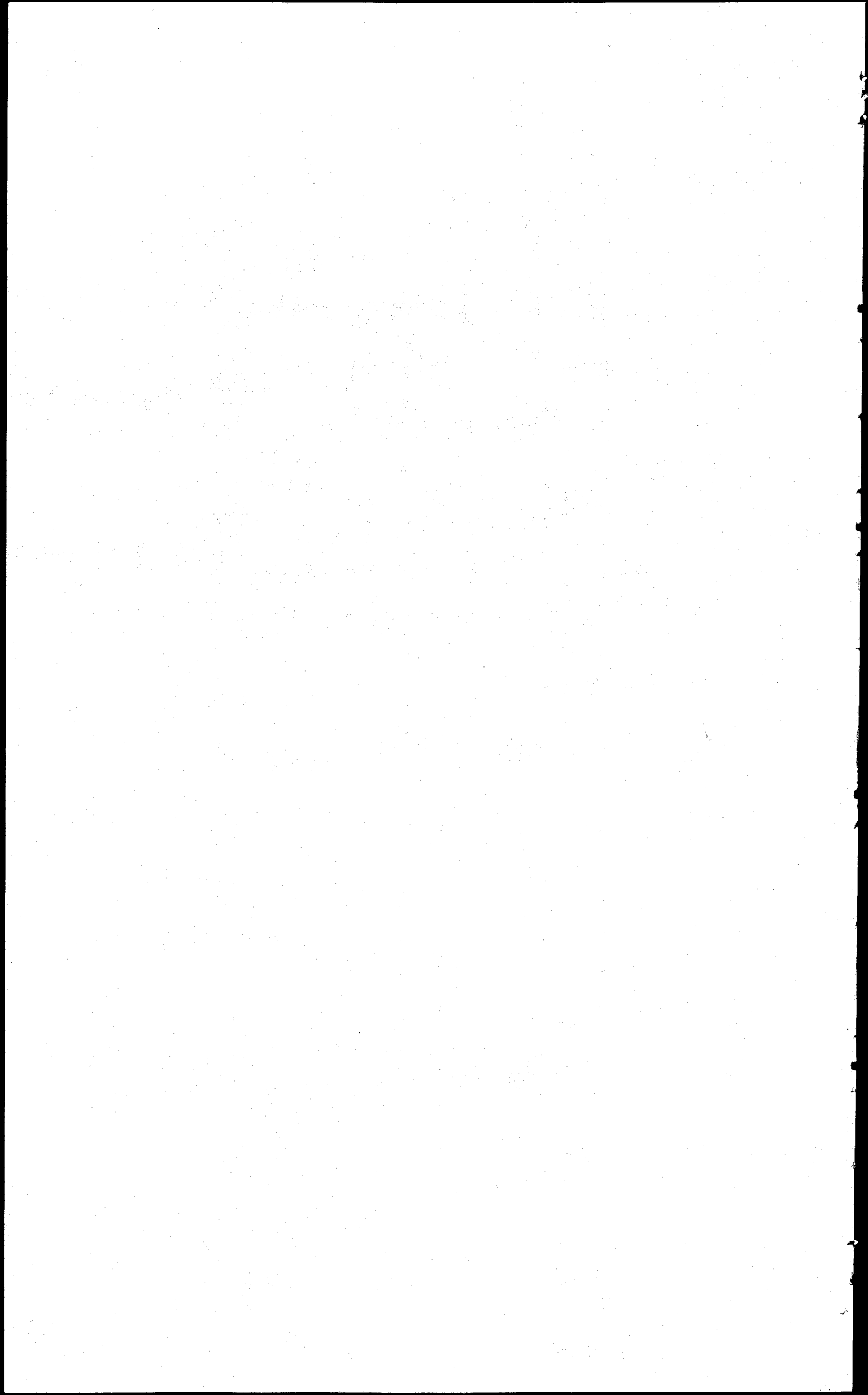

CENSUS OF THE COMMONWEALTH OF AUSTRALIA, 30 JUNE 1966

Preliminary Press Releases and Bulletins

INDEX

VOL. III

BULLETINS

SOUTH AUSTRALIA

Nos. 4.1 - 4.8 : titles as above

WESTERN AUSTRALIA

Nos. 5.1 - 5.8 : titles as above

TASMANIA

Nos. 6.1 - 6.8 : titles as above

VOL. IV

BULLETINS

NORTHERN TERRITORY

Nos. 7.1 - 7.8 : titles as above with the exception of no. 7.8 which refers to Police districts.

AUSTRALIAN CAPITAL TERRITORY

Nos. 8.1 - 8.8 : titles as above with the exception of no. 8.8 which refers to administrative divisions.

AUSTRALIA

Nos. 9.1 - 9.8 : titles as above

TERRITORY OF NORFOLK ISLAND

No. 10.1 : Summary of population

TERRITORY OF CHRISTMAS ISLAND

No. 11.1 : Summary of population

TERRITORY OF COCOS (KEELING) ISLANDS

No. 12.1 : Summary of population

NAURU

No. 13.1 : Summary of population

ABORIGINAL POPULATION

Special statement - Full-blood aboriginals, States and Territories of Australia

The aboriginal population (revised statement), States and Territories of Australia

The aboriginal population of Australia - summary of characteristics

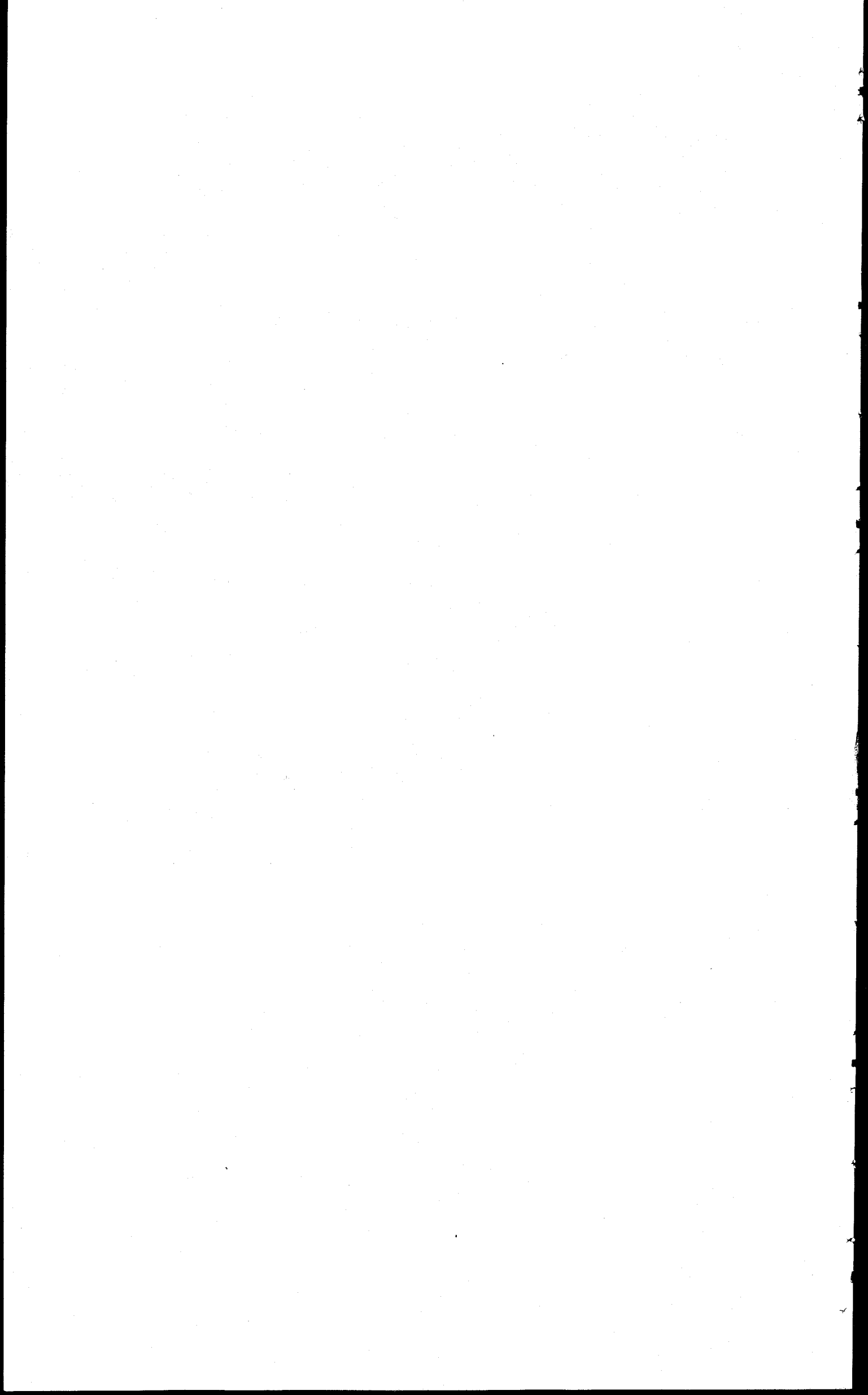

COMMONWEALTH BUREAU OF CENSUS AND STATISTICS

CANBERRA, AUSTRALIA

CENSUS OF THE COMMONWEALTH OF AUSTRALIA

30 JUNE 1966

CENSUS BULLETIN NO. 1.1 - SUMMARY OF POPULATION

NEW SOUTH WALES

| <u>Section</u> | <u>CONTENTS</u>  | <u>Page</u> |
|----------------|--|-------------|
| 1.             | Introduction .. ..   | 2           |
| 2.             | General - .. ..  | 3           |
|                | Table 1 - Population : Censuses, 1911 to 1966 ..   | 3           |
|                | Table 2 - Population : Intercensal Increases, Censuses, 1911<br>to 1966 .. ..  | 3           |
| 3.             | Population Distribution - .. ..  | 3           |
|                | Table 3 - Population : Urban and Rural, Census, 30 June 1966   | 4           |
| 4.             | Age - .. ..  | 4           |
|                | Table 4 - Population, by Age : Census, 30 June 1966 ..   | 5           |
|                | Table 5 - Population, by Age (grouped ages) : Censuses, 1961<br>and 1966 .. ..   | 6           |
|                | Table 6 - Population, by Age (grouped ages) : Percentage<br>Distribution, Censuses, 1933 to 1966 ..  | 7           |
| 5.             | Marital Status - .. ..   | 8           |
|                | Table 7 - Population, by Marital Status : Censuses, 1961 and 1966  | 8           |
|                | Table 8 - Population, by Marital Status : Percentage Distribution,<br>Censuses, 1933 to 1966 ..  | 8           |
| 6.             | Birthplace - .. ..   | 9           |
|                | Table 9 - Population, by Birthplace : Censuses, 1961 and 1966  | 9           |
|                | Table 10 - Population, by Birthplace : Percentage Distribution,<br>Censuses, 1947 to 1966 ..   | 11          |
| 7.             | Period of Residence in Australia - .. ..   | 11          |
|                | Table 11 - Overseas Born Population, by Period of Residence in<br>Australia : Numbers and Percentage Distribution,<br>Censuses, 1961 and 1966 .. | 12          |
| 8.             | Nationality - .. ..  | 12          |
|                | Table 12 - Population, by Nationality : Censuses, 1961 and 1966  | 13          |
|                | Table 13 - Population, by Nationality : Percentage Distribution,<br>Censuses, 1947 to 1966 ..  | 14          |
| 9.             | Religion - .. ..   | 15          |
|                | Table 14 - Population, by Religious Denomination : Numbers and<br>Percentage Distribution, Censuses, 1961 to 1966                                | 15          |
| 10.            | Education - .. ..  | 16          |
|                | Table 15 - Population, by Educational Attainment : Numbers and<br>Percentage Distribution, Census, 30 June 1966                                  | 16          |
| 11.            | Work Force .. ..   | 17          |
| 12.            | Occupational Status - .. ..  | 17          |
|                | Table 16 - Population by Occupational Status : Numbers and<br>Percentage Distribution, Census, 30 June 1966                                      | 18          |
| 13.            | Occupation - .. ..   | 19          |
|                | Table 17 - Population, by Occupation : Numbers and Percentage<br>Distribution, Census, 30 June 1966  | 20          |
| 14.            | Industry - .. ..   | 22          |
|                | Table 18 - Population, by Industry : Numbers and Percentage<br>Distribution, Census, 30 June 1966  | 23          |
|                | List of 1966 Census Publications issued ..   | 25          |
|                | Outline Map, Sydney Statistical Division ..  |             |

## Section 1. Introduction

Population totals recorded by field personnel during the taking of the Census of 30 June 1966 have already been published in Field Count Statements nos. 1 to 12.

Statistics of the characteristics of the population and of dwellings as compiled from Householder's Schedules are being issued progressively in mimeographed bulletins for each State and Territory.

Each bulletin will be allotted a two-figure code (e.g. 1.1). The first digit identifies the State or Territory concerned and follows the order used in Bureau publications; viz.

- 1 - New South Wales;
- 2 - Victoria;
- 3 - Queensland;
- 4 - South Australia;
- 5 - Western Australia;
- 6 - Tasmania;
- 7 - Northern Territory;
- 8 - Australian Capital Territory; and
- 9 - Australia

The second digit identifies the content of the bulletin, as follows:

1. Summary of population;
2. Summary of dwellings;
3. Ages of the population according to marital status;
4. Ages of the population according to industry;
5. Birthplaces of the population according to nationality;
6. Occupational status of the population according to industry;
7. Occupational status of the population according to age and marital status;
8. Population and dwellings in local government areas.

A list of the 1966 Census bulletins so far issued in this series is contained on page 25.

Additional bulletins will be issued for Australia as a whole early in 1968.

The figures published in this bulletin are preliminary and subject to amendment.

Persons having diplomatic immunity (diplomatic and home-based staff of diplomatic missions, and their families) are not included.

All tables in this bulletin exclude particulars of full-blood Aborigines. However an analysis is now being carried out of all persons with Aboriginal blood who were enumerated at the 1966 Census, and at a later date it is proposed to publish the results of this analysis. The publication will include Statistics of characteristics of all persons with Aboriginal blood.

Any discrepancies between totals and sums of components in percentages in tables are due to rounding.

Section 2. GeneralTABLE 1. - POPULATION : NEW SOUTH WALES, CENSUSES, 1911 TO 1966

| Census | Males     | Females   | Persons   |
|--------|-----------|-----------|-----------|
| 1911   | 857,698   | 789,036   | 1,646,734 |
| 1921   | 1,071,501 | 1,028,870 | 2,100,371 |
| 1933   | 1,318,471 | 1,282,376 | 2,600,847 |
| 1947   | 1,492,211 | 1,492,627 | 2,984,838 |
| 1954   | 1,720,860 | 1,702,669 | 3,423,529 |
| 1961   | 1,972,909 | 1,944,104 | 3,917,013 |
| 1966   | 2,124,463 | 2,109,360 | 4,233,823 |

TABLE 2. - POPULATION : INTERCENSAL INCREASES, NEW SOUTH WALES  
CENSUSES, 1911 TO 1966

| Intercensal Period | Numerical Increase |         |         | Average Annual Rate of Growth |              |              |
|--------------------|--------------------|---------|---------|-------------------------------|--------------|--------------|
|                    | Males              | Females | Persons | Males<br>%                    | Females<br>% | Persons<br>% |
| 1911-1921          | 213,803            | 239,834 | 453,637 | 2.26                          | 2.69         | 2.46         |
| 1921-1933          | 246,970            | 253,506 | 500,476 | 1.71                          | 1.81         | 1.76         |
| 1933-1947          | 173,740            | 210,251 | 383,991 | 0.89                          | 1.09         | 0.99         |
| 1947-1954          | 228,649            | 210,042 | 438,691 | 2.06                          | 1.90         | 1.98         |
| 1954-1961          | 252,049            | 241,435 | 493,484 | 1.97                          | 1.91         | 1.94         |
| 1961-1966          | 151,554            | 165,256 | 316,810 | 1.49                          | 1.65         | 1.57         |

Section 3. Population Distribution

New criteria were adopted at the 1966 Census for the delimitation of urban centres, a full description of which is contained in Field Count Statement No. 4. A brief comment on the application of the criteria to Sydney and other urban centres in New South Wales is contained in Field Count Statement No. 6. In this bulletin, totals for each section of State only are published, viz.

- (a) Sydney Metropolitan Area. This area is the "urban" centre of Sydney. Briefly, "urban" includes all that area with a population density of 500 or more persons per square mile, together with some other areas (e.g. industrial areas) classified as "urban" on other grounds. The urban boundary is a moving boundary, which from Census to Census, as urbanisation proceeds, will move outwards to encompass peripheral development. Statistics for this area are comparable with statistics for other urban centres which have been delimited according to the same criteria.
- (b) Other Urban. Includes all urban centres other than the Sydney Metropolitan Area. For the definition of urban centres other than the Sydney Metropolitan Area refer to Field Count Statement No. 6.
- (c) Rural. Includes all areas not included in (a) or (b) above.
- (d) Migratory. Refers to persons who at midnight between 30 June 1966 and 1 July 1966, were enumerated on board ships in New South Wales' ports, or ships which had left an Australian port prior to Census night with a next port of call in New South Wales. It also includes persons, who at Census time, were enumerated on long-distance trains, motor coaches or aircraft.

TABLE 3. - POPULATION : URBAN AND RURAL, NEW SOUTH WALES  
CENSUS, 30 JUNE 1966

|  | Males     | Females   | Persons   |                                    |                                     |                 |
|--|-----------|-----------|-----------|------------------------------------|-------------------------------------|-----------------|
|  |           |           | Total     | Per cent<br>of State<br>Total<br>% | Intercensal Increase<br>or Decrease |                 |
|  |           |           |           |                                    | Numerical                           | Percentage<br>% |
| Urban -<br>Sydney Metropolitan<br>Area | 1,205,679 | 1,240,697 | 2,446,376 | 57.78                              | 249,354                             | 11.35           |
| Other Urban                            | 605,502   | 605,603   | 1,211,105 | 28.61                              | 92,932                              | 8.31            |
| <u>Total Urban</u>                     | 1,811,181 | 1,846,300 | 3,657,481 | 86.39                              | 342,286                             | 10.32           |
| <u>Total Rural</u>                     | 305,141   | 262,142   | 567,283   | 13.40                              | -23,944                             | -4.05           |
| Migratory                              | 8,141     | 918       | 9,059     | 0.21                               | - 1,532                             | -14.47          |
| <u>TOTAL NEW SOUTH WALES</u>           | 2,124,463 | 2,109,360 | 4,233,823 | 100.00                             | 316,810                             | 8.09            |

NOTE. For Metropolitan and other urban centres which are delimited by moving boundaries (see Field Count Statement No. 6), boundaries for 1961 were redrawn according to the new criteria. The intercensal increase or decrease between 1961 and 1966 therefore reflects (i) population changes within the original 1961 boundaries, (ii) urban growth beyond the original boundaries i.e. the absorption of rural areas by urban and (iii) the merging of other urban areas, one with another, or with the Metropolitan Area.

Minus sign (-) denotes decrease in population.

#### Section 4. Age

At the 1966 Census persons were asked to state age in accordance with the following instructions.

"State age in years and completed months. If aged under one year, state age in completed months (for example, a child of eleven months should be shown as "0" years "11" months). If aged under one month, write "0" years "0" months."

This question is more specific than that asked at the 1961 Census, which sought "age last birthday" (in years). The change should overcome some mis-statement of age due to rounding. Similarly, it is expected that confusion in the reporting of ages of young children (which are conventionally thought of in "months" up to the age of about two years) should now be largely obviated.

Prior to the 1954 Census ages "not stated" were tabulated as such for urban and rural sections of each State and later distributed to specific ages in accordance with the frequency of stated ages. In 1954 and later Censuses, "not stated" ages have been individually estimated prior to tabulation by firstly establishing the minimum range of ages within which the "not stated" age most probably lies (to conform with other information supplied in the Householder's Schedule) and by then selecting an age from within that range from a table of random ages according to sex. The random list for the allocation of "not stated" ages had been compiled previously using the latest available estimates of the age distribution of the population.

The proportion of persons who failed to state an age is very small.



TABLE 4. - POPULATION, BY AGE (a) : NEW SOUTH WALES, CENSUS, 30 JUNE 1966

| Age last Birthday | Males   | Females | Persons | Age last Birthday | Males            | Females          | Persons          |
|-------------------|---------|---------|---------|-------------------|------------------|------------------|------------------|
| 0                 | 38,909  | 36,748  | 75,657  | 50                | 25,031           | 25,029           | 50,060           |
| 1                 | 39,141  | 37,265  | 76,406  | 51                | 24,319           | 23,868           | 48,187           |
| 2                 | 41,833  | 39,714  | 81,547  | 52                | 25,101           | 25,236           | 50,337           |
| 3                 | 42,735  | 40,848  | 83,583  | 53                | 23,775           | 23,398           | 47,173           |
| 4                 | 44,026  | 41,881  | 85,907  | 54                | 23,139           | 23,167           | 46,306           |
| 0-4               | 206,644 | 196,456 | 403,100 | 50-54             | 121,365          | 120,698          | 242,063          |
| 5                 | 43,768  | 41,581  | 85,349  | 55                | 22,550           | 22,051           | 44,601           |
| 6                 | 42,179  | 40,275  | 82,454  | 56                | 21,396           | 21,158           | 42,554           |
| 7                 | 41,893  | 40,211  | 82,104  | 57                | 20,072           | 19,674           | 39,746           |
| 8                 | 41,366  | 39,769  | 81,135  | 58                | 19,972           | 20,028           | 40,000           |
| 9                 | 40,696  | 38,482  | 79,178  | 59                | 18,853           | 18,572           | 37,425           |
| 5-9               | 209,902 | 200,318 | 410,220 | 55-59             | 102,843          | 101,483          | 204,326          |
| 10                | 39,841  | 37,450  | 77,291  | 60                | 17,794           | 18,601           | 36,395           |
| 11                | 38,719  | 37,603  | 76,322  | 61                | 16,322           | 16,524           | 32,846           |
| 12                | 39,008  | 37,374  | 76,382  | 62                | 15,883           | 16,546           | 32,429           |
| 13                | 39,353  | 37,714  | 77,067  | 63                | 14,441           | 15,732           | 30,173           |
| 14                | 38,538  | 36,886  | 75,424  | 64                | 14,140           | 14,949           | 29,089           |
| 10-14             | 195,459 | 187,027 | 382,486 | 60-64             | 78,580           | 82,352           | 160,932          |
| 15                | 38,156  | 36,392  | 74,548  | 65                | 14,009           | 16,987           | 30,996           |
| 16                | 38,017  | 36,328  | 74,345  | 66                | 13,307           | 16,321           | 29,628           |
| 17                | 37,333  | 35,120  | 72,453  | 67                | 10,851           | 13,546           | 24,397           |
| 18                | 38,384  | 35,877  | 74,261  | 68                | 10,636           | 13,691           | 24,327           |
| 19                | 41,521  | 39,187  | 80,708  | 69                | 9,994            | 13,058           | 23,052           |
| 15-19             | 193,411 | 182,904 | 376,315 | 65-69             | 58,797           | 73,603           | 132,400          |
| 20                | 34,516  | 32,690  | 67,206  | 70                | 9,301            | 13,492           | 22,793           |
| 21                | 34,032  | 33,124  | 67,156  | 71                | 8,466            | 11,601           | 20,067           |
| 22                | 33,451  | 31,802  | 65,253  | 72                | 8,633            | 12,662           | 21,295           |
| 23                | 30,256  | 28,546  | 58,802  | 73                | 8,253            | 11,733           | 19,986           |
| 24                | 30,479  | 29,034  | 59,513  | 74                | 7,730            | 11,132           | 18,862           |
| 20-24             | 162,734 | 155,196 | 317,930 | 70-74             | 42,383           | 60,620           | 103,003          |
| 25                | 29,441  | 27,939  | 57,380  | 75                | 7,207            | 10,721           | 17,928           |
| 26                | 28,771  | 27,230  | 56,001  | 76                | 6,801            | 10,000           | 16,801           |
| 27                | 28,104  | 26,930  | 55,034  | 77                | 6,014            | 8,870            | 14,884           |
| 28                | 28,384  | 26,753  | 55,137  | 78                | 5,404            | 8,440            | 13,844           |
| 29                | 28,148  | 26,409  | 54,557  | 79                | 4,558            | 7,009            | 11,567           |
| 25-29             | 142,848 | 135,261 | 278,109 | 75-79             | 29,984           | 45,040           | 75,024           |
| 30                | 27,557  | 25,869  | 53,426  | 80                | 3,960            | 6,733            | 10,693           |
| 31                | 25,476  | 23,767  | 49,243  | 81                | 3,315            | 5,245            | 8,560            |
| 32                | 25,978  | 24,152  | 50,130  | 82                | 2,934            | 4,916            | 7,850            |
| 33                | 26,847  | 24,699  | 51,546  | 83                | 2,391            | 4,170            | 6,561            |
| 34                | 27,020  | 24,853  | 51,873  | 84                | 2,019            | 3,667            | 5,686            |
| 30-34             | 132,878 | 123,340 | 256,218 | 80-84             | 14,619           | 24,731           | 39,350           |
| 35                | 29,323  | 27,128  | 56,451  | 85                | 1,618            | 3,053            | 4,671            |
| 36                | 28,859  | 26,954  | 55,813  | 86                | 1,303            | 2,708            | 4,011            |
| 37                | 29,270  | 26,977  | 56,247  | 87                | 950              | 1,934            | 2,884            |
| 38                | 30,739  | 28,458  | 59,197  | 88                | 727              | 1,512            | 2,239            |
| 39                | 29,987  | 27,766  | 57,753  | 89                | 560              | 1,171            | 1,731            |
| 35-39             | 148,178 | 137,283 | 285,461 | 85-89             | 5,158            | 10,378           | 15,536           |
| 40                | 30,685  | 29,068  | 59,753  | 90                | 387              | 930              | 1,317            |
| 41                | 28,708  | 27,271  | 55,979  | 91                | 266              | 678              | 944              |
| 42                | 30,057  | 29,162  | 59,219  | 92                | 200              | 494              | 694              |
| 43                | 29,660  | 28,409  | 58,069  | 93                | 125              | 383              | 508              |
| 44                | 28,829  | 27,950  | 56,779  | 94                | 132              | 272              | 404              |
| 40-44             | 147,939 | 141,860 | 289,799 | 90-94             | 1,110            | 2,757            | 3,867            |
| 45                | 29,523  | 28,529  | 58,052  | 95                | 83               | 187              | 270              |
| 46                | 26,386  | 25,836  | 52,222  | 96                | 51               | 133              | 184              |
| 47                | 23,871  | 23,693  | 47,564  | 97                | 28               | 73               | 101              |
| 48                | 24,482  | 24,796  | 49,278  | 98                | 17               | 55               | 72               |
| 49                | 25,161  | 24,658  | 49,819  | 99                | 14               | 48               | 62               |
| 45-49             | 129,423 | 127,512 | 256,935 | 95-99             | 193              | 496              | 689              |
|                   |         |         |         | 100 & over        | 15               | 45               | 60               |
|                   |         |         |         | <b>TOTAL</b>      | <b>2,124,463</b> | <b>2,109,360</b> | <b>4,233,823</b> |

(a) Recorded ages adjusted by distribution of ages "not stated".

TABLE 5. - POPULATION, BY AGE (GROUPED AGES) (a) : NEW SOUTH WALES

CENSUSES 1961 AND 1966

| Age last Birth-day (years)   | Census, 30 June 1961 |                  |                  | Census, 30 June 1966 |                  |                  |                    |                                     |             |
|------------------------------|----------------------|------------------|------------------|----------------------|------------------|------------------|--------------------|-------------------------------------|-------------|
|                              | Males                | Females          | Persons          | Males                | Females          | Persons          |                    |                                     |             |
|                              |                      |                  |                  |                      |                  | Total            | Per-cent. of Total | Increase or Decrease (-) since 1961 |             |
|                              |                      |                  |                  |                      |                  |                  |                    | Numer-ical                          | Per-cent.   |
|                              |                      |                  |                  |                      |                  |                  | %                  |                                     | %           |
| 0-4                          | 202,762              | 193,805          | 396,567          | 206,644              | 196,456          | 403,100          | 9.52               | 6,533                               | 1.65        |
| 5-9                          | 190,744              | 182,888          | 373,632          | 209,902              | 200,318          | 410,220          | 9.69               | 36,588                              | 9.79        |
| 10-14                        | 189,083              | 180,332          | 369,415          | 195,459              | 187,027          | 382,486          | 9.03               | 13,071                              | 3.54        |
| 15-19                        | 154,919              | 146,546          | 301,465          | 193,411              | 182,904          | 376,315          | 8.89               | 74,850                              | 24.83       |
| 20-24                        | 136,433              | 126,621          | 263,054          | 162,734              | 155,196          | 317,930          | 7.51               | 54,876                              | 20.86       |
| 25-29                        | 129,925              | 118,141          | 248,066          | 142,848              | 135,261          | 278,109          | 6.57               | 30,043                              | 12.11       |
| 30-34                        | 146,292              | 133,592          | 279,884          | 132,878              | 123,340          | 256,218          | 6.05               | -23,666                             | -8.46       |
| 35-39                        | 149,277              | 141,849          | 291,126          | 148,178              | 137,283          | 285,461          | 6.74               | -5,665                              | -1.95       |
| 40-44                        | 131,065              | 128,803          | 259,868          | 147,939              | 141,860          | 289,799          | 6.84               | 29,931                              | 11.52       |
| 45-49                        | 127,059              | 123,335          | 250,394          | 129,423              | 127,512          | 256,935          | 6.07               | 6,541                               | 2.61        |
| 50-54                        | 110,588              | 105,936          | 216,524          | 121,365              | 120,698          | 242,063          | 5.72               | 25,539                              | 11.79       |
| 55-59                        | 88,412               | 85,222           | 173,634          | 102,843              | 101,483          | 204,326          | 4.83               | 30,692                              | 17.68       |
| 60-64                        | 70,380               | 80,133           | 150,513          | 78,580               | 82,352           | 160,932          | 3.80               | 10,419                              | 6.92        |
| 65-69                        | 56,005               | 70,574           | 126,579          | 58,797               | 73,603           | 132,400          | 3.13               | 5,821                               | 4.60        |
| 70-74                        | 45,214               | 57,985           | 103,199          | 42,383               | 60,620           | 103,003          | 2.43               | -196                                | -0.19       |
| 75-79                        | 26,873               | 37,511           | 64,384           | 29,984               | 45,040           | 75,024           | 1.77               | 10,640                              | 16.53       |
| 80-84                        | 12,234               | 20,180           | 32,414           | 14,619               | 24,731           | 39,350           | 0.93               | 6,936                               | 21.40       |
| 85-89                        | 4,386                | 8,063            | 12,449           | 5,158                | 10,378           | 15,536           | 0.37               | 3,087                               | 24.80       |
| 90-94                        | 1,100                | 2,142            | 3,242            | 1,110                | 2,757            | 3,867            | 0.09               | 625                                 | 19.28       |
| 95-99                        | 143                  | 416              | 559              | 193                  | 496              | 689              | 0.02               | 130                                 | 23.26       |
| 100 & over                   | 15                   | 30               | 45               | 15                   | 45               | 60               | 0.00               | 15                                  | 33.33       |
| <b>Total</b>                 | <b>1,972,909</b>     | <b>1,944,104</b> | <b>3,917,013</b> | <b>2,124,463</b>     | <b>2,109,360</b> | <b>4,233,823</b> | <b>100.00</b>      | <b>316,810</b>                      | <b>8.09</b> |
| Under 21                     | 765,115              | 729,582          | 1,494,697        | 839,932              | 799,395          | 1,639,327        | 38.72              | 144,630                             | 9.68        |
| 21-64                        | 1,061,824            | 1,017,621        | 2,079,445        | 1,132,272            | 1,092,295        | 2,224,567        | 52.54              | 145,122                             | 6.98        |
| 65 & over                    | 145,970              | 196,901          | 342,871          | 152,259              | 217,670          | 369,929          | 8.74               | 27,058                              | 7.89        |
| <b>TOTAL NEW SOUTH WALES</b> | <b>1,972,909</b>     | <b>1,944,104</b> | <b>3,917,013</b> | <b>2,124,463</b>     | <b>2,109,360</b> | <b>4,233,823</b> | <b>100.00</b>      | <b>316,810</b>                      | <b>8.09</b> |

(a) Recorded ages adjusted by the distribution of ages "not stated".

**TABLE 6. - POPULATION, BY AGE (GROUPED AGES) (a) : PERCENTAGE DISTRIBUTION**  
**NEW SOUTH WALES, CENSUSES, 1933 TO 1966**

| Age last<br>Birthday<br>(years)  | Population : Distribution by age at each Census |                 |                 |                 |                 |
|----------------------------------|---|-----------------|-----------------|-----------------|-----------------|
|                                  | Census,<br>1933                                 | Census,<br>1947 | Census,<br>1954 | Census,<br>1961 | Census,<br>1966 |
|                                  | %   | %               | %               | %               | %               |
| 0 - 4                            | 8.84  | 9.82            | 10.35           | 10.12           | 9.52            |
| 5 - 9                            | 9.68  | 7.88            | 9.83            | 9.54            | 9.69            |
| 10 - 14                          | 9.62  | 7.15            | 7.70            | 9.43            | 9.03            |
| 15 - 19                          | 9.42  | 7.96            | 6.67            | 7.70            | 8.89            |
| 20 - 24                          | 8.84  | 8.33            | 6.73            | 6.72            | 7.51            |
| 25 - 29                          | 7.93  | 8.06            | 7.86            | 6.33            | 6.57            |
| 30 - 34                          | 7.12  | 7.98            | 7.94            | 7.15            | 6.05            |
| 35 - 39                          | 6.94  | 7.44            | 7.32            | 7.43            | 6.74            |
| 40 - 44                          | 6.96  | 6.42            | 7.05            | 6.63            | 6.84            |
| 45 - 49                          | 6.40  | 5.98            | 6.12            | 6.39            | 6.07            |
| 50 - 54                          | 5.15  | 5.52            | 5.27            | 5.53            | 5.72            |
| 55 - 59                          | 3.85  | 5.32            | 4.40            | 4.43            | 4.83            |
| 60 - 64                          | 3.25  | 4.38            | 4.28            | 3.84            | 3.80            |
| 65 - 69                          | 2.52  | 3.23            | 3.54            | 3.23            | 3.13            |
| 70 - 74                          | 1.81  | 2.12            | 2.42            | 2.64            | 2.43            |
| 75 and over                      | 1.68  | 2.41            | 2.52            | 2.89            | 3.18            |
| <u>Total</u>                     | 100.00  | 100.00          | 100.00          | 100.00          | 100.00          |
| Under 21                         | 39.38   | 34.43           | 35.79           | 38.16           | 38.72           |
| 21 - 64                          | 54.61   | 57.82           | 55.73           | 53.09           | 52.54           |
| 65 and over                      | 6.00  | 7.76            | 8.47            | 8.75            | 8.74            |
| <u>TOTAL NEW<br/>SOUTH WALES</u> | 100.00  | 100.00          | 100.00          | 100.00          | 100.00          |

(a) Recorded ages adjusted by the distribution of ages "not stated".

### Section 5. Marital Status

At the 1966 Census, persons were asked to state marital status in accordance with the following instructions.

"If never married, write "N.M."; at present married, write "M"; married but permanently separated (legally or otherwise), write "P.S."; divorced and not remarried, write "D"; widowed and not remarried, write "W".

A very small proportion of persons omitted to state any marital status. In such cases, marital status was assessed as follows.

Males under 20 years of age and females under 18 years of age were classified "never married" unless there was definite evidence of marriage given in the Schedule, in which case they were classified "married". All other persons were classified "married" if there was any evidence of marriage given in the Schedule. Otherwise a marital status was allocated from a random list according to the age and sex of the person concerned. The random list for the allocation of "not stated" marital status had been compiled previously using the latest available Statistics of the distribution of the population by marital status.

**TABLE 7. - POPULATION, BY MARITAL STATUS : NEW SOUTH WALES  
CENSUSES, 1961 AND 1966**

| Marital Status                           | Census, 30 June 1961 |           |           | Census, 30 June 1966 |           |           |                                   |
|--|----------------------|-----------|-----------|----------------------|-----------|-----------|-----------------------------------|
|  | Males                | Females   | Persons   | Males                | Females   | Persons   |                                   |
|  |                      |           |           |                      |           | Total     | Inter-censal Increase or Decrease |
| Never married -<br>Under 15 years of age | 582,589              | 557,025   | 1,139,614 | 612,005              | 583,801   | 1,195,806 | 56,192                            |
| 15 years of age and over                 | 411,420              | 289,679   | 701,099   | 457,700              | 330,621   | 788,321   | 87,222                            |
| <u>Total</u>                             | 994,009              | 846,704   | 1,840,713 | 1,069,705            | 914,422   | 1,984,127 | 143,414                           |
| Married                                  | 889,445              | 882,571   | 1,772,016 | 960,219              | 954,624   | 1,914,843 | 142,827                           |
| Married but permanently separated (a)    | 27,308               | 31,866    | 59,174    | 30,071               | 35,619    | 65,690    | 6,516                             |
| Divorced                                 | 16,851               | 19,983    | 36,834    | 17,459               | 22,194    | 39,653    | 2,819                             |
| Widowed                                  | 45,296               | 162,980   | 208,276   | 47,009               | 182,501   | 229,510   | 21,234                            |
| <u>GRAND TOTAL</u>                       | 1,972,909            | 1,944,104 | 3,917,013 | 2,124,463            | 2,109,360 | 4,233,823 | 316,810                           |

(a) Legally or otherwise

**TABLE 8. - POPULATION, BY MARITAL STATUS : PERCENTAGE DISTRIBUTION  
NEW SOUTH WALES, CENSUSES, 1933 TO 1966**

| Census | Never Married | Married   | Permanently Separated (a) | Divorced | Widowed | Not Stated | Total  |
|--------|---------------|-----------|---------------------------|----------|---------|------------|--------|
|        | %             | %         | %                         | %        | %       | %          | %      |
| 1933   | 54.99         | (b) 39.47 | (b)                       | 0.43     | 4.83    | 0.28       | 100.00 |
| 1947   | 46.88         | 44.62     | 1.84                      | 0.81     | 5.56    | 0.29       | 100.00 |
| 1954   | 46.09         | 45.98     | 1.50                      | 0.90     | 5.40    | 0.13       | 100.00 |
| 1961   | 46.99         | 45.24     | 1.51                      | 0.94     | 5.32    | (c)        | 100.00 |
| 1966   | 46.86         | 45.23     | 1.55                      | 0.94     | 5.42    | (c)        | 100.00 |

(a) Legally or otherwise. (b) "Permanently separated" included with "married".

(c) See text preceding Table 7.

## Section 6. Birthplace

At the 1966 Census persons were asked to state birthplace in accordance with the following instructions.

"For persons born in Australia write the name of the State or Territory where born. For persons born outside Australia write the name of the country where born (not town or locality)."

For the small number of cases where no reply was given the allocation of a birthplace was made in accordance with other information on the Schedule (usually nationality).

TABLE 9. - POPULATION, BY BIRTHPLACE : NEW SOUTH WALES  
CENSUSES, 1961 AND 1966

| Birthplace   | Census, 30 June 1961<br>Persons | Census, 30 June 1966 |           |           | Intercensal Increase or Decrease |
|--|---------------------------------|----------------------|-----------|-----------|----------------------------------|
|  |                                 | Males                | Females   | Persons   |                                  |
| <b>AUSTRALASIA -</b>                                 |                                 |                      |           |           |                                  |
| <b>Australia -</b>                                   |                                 |                      |           |           |                                  |
| New South Wales                                      | 2,998,353                       | 1,558,049            | 1,597,947 | 3,155,996 | 157,643                          |
| Victoria   | 119,006                         | 62,877               | 63,953    | 126,830   | 7,824                            |
| Queensland   | 79,905                          | 45,266               | 47,856    | 93,122    | 13,217                           |
| South Australia                                      | 26,730                          | 14,472               | 13,754    | 28,226    | 1,496                            |
| Western Australia                                    | 17,656                          | 10,265               | 9,644     | 19,909    | 2,253                            |
| Tasmania   | 15,953                          | 7,993                | 9,006     | 16,999    | 1,046                            |
| Northern Territory                                   | 1,101                           | 760                  | 690       | 1,450     | 349                              |
| Australian Capital Territory                         | 3,625                           | 2,449                | 2,313     | 4,762     | 1,137                            |
| Australia (undefined)                                | 28,043                          | 25,220               | 27,281    | 52,501    | 24,458                           |
| <u>Total born in Australia</u>                       | 3,290,372                       | 1,727,351            | 1,772,444 | 3,499,795 | 209,423                          |
| Norfolk Island                                       | 351                             | 127                  | 153       | 280       | -71                              |
| Christmas Island                                     | 8                               | 2                    | ..        | 2         | -6                               |
| Cocos (Keeling) Islands                              | 2                               | 4                    | 2         | 6         | 4                                |
| Papua  | 384                             | 331                  | 318       | 649       | 265                              |
| New Guinea   | 1,173                           | 874                  | 864       | 1,738     | 565                              |
| Nauru  | 26                              | 16                   | 19        | 35        | 9                                |
| <u>Total born in Australian External Territories</u> | 1,944                           | 1,354                | 1,356     | 2,710     | 766                              |
| New Zealand  | 24,203                          | 12,534               | 13,437    | 25,971    | 1,768                            |
| <u>Total born in Australasia</u>                     | 3,316,519                       | 1,741,239            | 1,787,237 | 3,528,476 | 211,957                          |
| <b>EUROPE -</b>                                      |                                 |                      |           |           |                                  |
| England  | 196,773                         | 117,555              | 108,242   | 225,797   | 29,024                           |
| Wales  | 6,332                           | 3,938                | 3,361     | 7,299     | 967                              |
| Scotland   | 49,065                          | 27,628               | 25,926    | 53,554    | 4,489                            |
| Northern Ireland                                     | 4,278                           | 3,012                | 2,405     | 5,417     | 1,139                            |
| Ireland, Republic of                                 | 2,404                           | 1,548                | 1,219     | 2,767     | 363                              |
| Ireland (undefined)                                  | 10,225                          | 5,627                | 4,519     | 10,146    | -79                              |
| Albania  | 165                             | 107                  | 16        | 123       | -42                              |
| Austria  | 9,607                           | 5,291                | 4,301     | 9,592     | -15                              |
| Belgium  | 698                             | 488                  | 493       | 981       | 283                              |
| Bulgaria   | 360                             | 272                  | 79        | 351       | -9                               |
| Czechoslovakia                                       | 5,158                           | 3,190                | 1,860     | 5,050     | -108                             |
| Denmark  | 2,121                           | 1,294                | 697       | 1,991     | -130                             |
| Estonia  | 2,951                           | 1,381                | 1,394     | 2,775     | -176                             |
| Finland  | 2,327                           | 1,143                | 833       | 1,976     | -351                             |
| France   | 2,397                           | 1,443                | 1,390     | 2,833     | 436                              |
| Germany  | 35,768                          | 18,202               | 17,408    | 35,610    | -158                             |
| Greece   | 26,760                          | 25,792               | 22,702    | 48,494    | 21,734                           |
| Hungary  | 14,203                          | 7,815                | 5,969     | 13,784    | -419                             |
| Italy  | 62,365                          | 41,430               | 31,445    | 72,875    | 10,510                           |
| Latvia   | 5,073                           | 2,558                | 2,226     | 4,784     | -289                             |
| Lithuania  | 2,374                           | 1,343                | 914       | 2,257     | -117                             |
| Malta  | 17,069                          | 12,919               | 10,160    | 23,079    | 6,010                            |

TABLE 9. - POPULATION, BY BIRTHPLACE : NEW SOUTH WALES

CENSUSES, 1961 AND 1966 - continued

| Birthplace                           | Census, 30 June 1961<br>Persons | Census, 30 June 1966 |           |           | Intercensal Increase or Decrease |
|--------------------------------------|---------------------------------|----------------------|-----------|-----------|----------------------------------|
|                                      |                                 | Males                | Females   | Persons   |                                  |
| <b>EUROPE - continued</b>            |                                 |                      |           |           |                                  |
| Netherlands                          | 27,657                          | 15,273               | 11,848    | 27,121    | -536                             |
| Norway                               | 1,231                           | 913                  | 287       | 1,200     | -31                              |
| Poland                               | 18,482                          | 11,197               | 7,537     | 18,734    | 252                              |
| Portugal                             | 648                             | 856                  | 573       | 1,429     | 781                              |
| Romania                              | 2,051                           | 1,219                | 988       | 2,207     | 156                              |
| Spain                                | 1,310                           | 2,384                | 1,934     | 4,318     | 3,008                            |
| Sweden                               | 1,067                           | 696                  | 314       | 1,010     | -57                              |
| Switzerland                          | 1,585                           | 1,025                | 697       | 1,722     | 137                              |
| U.S.S.R. (a)                         | 11,904                          | 5,762                | 6,029     | 11,791    | -113                             |
| Yugoslavia                           | 17,602                          | 17,515               | 9,889     | 27,404    | 9,802                            |
| Other countries in Europe            | 2,226                           | 1,142                | 931       | 2,073     | -153                             |
| <u>Total born in Europe</u>          | 544,236                         | 341,958              | 288,586   | 630,544   | 86,308                           |
| <b>ASIA -</b>                        |                                 |                      |           |           |                                  |
| Burma                                | 393                             | 227                  | 255       | 482       | 89                               |
| Ceylon                               | 594                             | 539                  | 493       | 1,032     | 438                              |
| China                                | 8,322                           | 5,624                | 4,062     | 9,686     | 1,364                            |
| Cyprus                               | 3,313                           | 2,382                | 1,833     | 4,215     | 902                              |
| Hong Kong                            | 1,908                           | 1,349                | 763       | 2,112     | 204                              |
| India                                | 4,799                           | 2,611                | 2,142     | 4,753     | -46                              |
| Indonesia                            | 2,312                           | 1,381                | 1,072     | 2,453     | 141                              |
| Israel                               | 899                             | 608                  | 523       | 1,131     | 232                              |
| Japan                                | 904                             | 707                  | 649       | 1,356     | 452                              |
| Lebanon                              | 5,571                           | 4,772                | 3,530     | 8,302     | 2,731                            |
| Malaysia                             | 1,749                           | 1,845                | 1,128     | 2,973     | 1,224                            |
| Pakistan                             | 374                             | 173                  | 122       | 295       | -79                              |
| Philippines                          | 224                             | 300                  | 299       | 599       | 375                              |
| Singapore                            | 990                             | 758                  | 474       | 1,232     | 242                              |
| Syria                                | 112                             | 106                  | 110       | 216       | 104                              |
| Thailand                             | 123                             | 180                  | 144       | 324       | 201                              |
| Turkey                               | 604                             | 507                  | 457       | 964       | 360                              |
| Other countries in Asia              | 791                             | 829                  | 586       | 1,415     | 624                              |
| <u>Total born in Asia</u>            | 33,982                          | 24,898               | 18,642    | 43,540    | 9,558                            |
| <b>AFRICA -</b>                      |                                 |                      |           |           |                                  |
| United Arab Republic                 | 7,430                           | 5,326                | 4,874     | 10,200    | 2,770                            |
| Republic of South Africa             | 3,035                           | 1,840                | 1,864     | 3,704     | 669                              |
| Other countries in Africa            | 1,159                           | 1,331                | 1,141     | 2,472     | 1,313                            |
| <u>Total born in Africa</u>          | 11,624                          | 8,497                | 7,879     | 16,376    | 4,752                            |
| <b>AMERICA -</b>                     |                                 |                      |           |           |                                  |
| Canada                               | 2,568                           | 1,844                | 1,647     | 3,491     | 923                              |
| United States of America             | 4,161                           | 3,613                | 2,742     | 6,355     | 2,194                            |
| West Indies Federation               | 99                              | 118                  | 78        | 196       | 97                               |
| Other countries in North America     | 156                             | 137                  | 104       | 241       | 85                               |
| Countries in South America           | 580                             | 520                  | 535       | 1,055     | 475                              |
| <u>Total born in America</u>         | 7,564                           | 6,232                | 5,106     | 11,338    | 3,774                            |
| <b>PACIFIC ISLANDS -</b>             |                                 |                      |           |           |                                  |
| Fiji                                 | 1,641                           | 928                  | 956       | 1,884     | 243                              |
| New Caledonia                        | 657                             | 269                  | 421       | 690       | 33                               |
| New Hebrides                         | 185                             | 93                   | 121       | 214       | 29                               |
| Other Pacific Islands                | 439                             | 264                  | 326       | 590       | 151                              |
| <u>Total born in Pacific Islands</u> | 2,922                           | 1,554                | 1,824     | 3,378     | 456                              |
| <b>OTHER -</b>                       |                                 |                      |           |           |                                  |
| At sea                               | 166                             | 85                   | 86        | 171       | 5                                |
| Total born in Australia              | 3,290,372                       | 1,727,351            | 1,772,444 | 3,499,795 | 209,423                          |
| Total born outside Australia         | 626,641                         | 397,112              | 336,916   | 734,028   | 107,387                          |
| <u>GRAND TOTAL</u>                   | 3,917,013                       | 2,124,463            | 2,109,360 | 4,233,823 | 316,810                          |

(a) Includes Ukraine. NOTE. Minus sign (-) denotes decrease in population.

TABLE 10. - POPULATION, BY BIRTHPLACE : PERCENTAGE DISTRIBUTION  
NEW SOUTH WALES, CENSUSES, 1947 TO 1966

| Birthplace                             | Proportion of total population according to birthplace |        |        |        |
|--|--|--------|--------|--------|
|  | 1947   | 1954   | 1961   | 1966   |
|  | %  | %      | %      | %      |
| <b>AUSTRALASIA -</b>                   |  |        |        |        |
| Australia                              | 89.84  | 86.46  | 84.00  | 82.66  |
| New Zealand                            | 0.79   | 0.66   | 0.62   | 0.61   |
| Other Australasia                      | 0.03   | 0.03   | 0.05   | 0.06   |
| <u>Total born in Australasia</u>       | 90.66  | 87.15  | 84.67  | 83.34  |
| <b>EUROPE -</b>                        |  |        |        |        |
| United Kingdom and Republic of Ireland | 7.42   | 7.22   | 6.87   | 7.20   |
| Austria                                | 0.07   | 0.13   | 0.25   | 0.23   |
| Germany                                | 0.15   | 0.57   | 0.91   | 0.84   |
| Greece                                 | 0.16   | 0.27   | 0.68   | 1.15   |
| Italy                                  | 0.29   | 0.87   | 1.59   | 1.72   |
| Malta                                  | 0.05   | 0.27   | 0.44   | 0.55   |
| Netherlands                            | 0.03   | 0.46   | 0.71   | 0.64   |
| Poland                                 | 0.06   | 0.51   | 0.47   | 0.44   |
| Yugoslavia                             | 0.05   | 0.22   | 0.45   | 0.65   |
| Other countries in Europe              | 0.37   | 1.29   | 1.53   | 1.48   |
| <u>Total born in Europe</u>            | 8.64   | 11.81  | 13.89  | 14.89  |
| Other Birthplaces                      | 0.70   | 1.04   | 1.44   | 1.77   |
| Total born in Australia                | 89.84  | 86.46  | 84.00  | 82.66  |
| Total born outside Australia           | 10.16  | 13.54  | 16.00  | 17.34  |
| <u>GRAND TOTAL</u>                     | 100.00   | 100.00 | 100.00 | 100.00 |

Section 7. Period of Residence in Australia

Persons who were born outside Australia were asked to state their period of residence in Australia in accordance with the following instructions.

"For persons born outside Australia write the number of completed years of continuous residence in Australia ignoring absences of less than twelve months. If resident less than twelve months, write "0"."

It should be noted that table 11 below relates to period of residence of overseas born persons in Australia and not to period of residence in New South Wales.

TABLE 11. - OVERSEAS BORN POPULATION, BY PERIOD OF RESIDENCE IN AUSTRALIA  
NUMBERS AND PERCENTAGE DISTRIBUTION, NEW SOUTH WALES  
CENSUSES, 1961 AND 1966

| Period of Residence<br>in Australia<br>(Years) | Census,<br>30 June<br>1961<br>Persons | Census, 30 June 1966 |         |         | Proportion of<br>overseas born<br>population |        | Intercensal<br>Increase<br>or<br>Decrease |
|--|---------------------------------------|----------------------|---------|---------|--|--------|---|
|  |                                       | Males                | Females | Persons | 1961   | 1966   |   |
|  |                                       |                      |         |         | %  | %      |   |
| Under 1 year                                   | 45,567                                | 30,943               | 24,837  | 55,780  | 7.27   | 7.60   | 10,213                                    |
| 1 and under 2                                  | 31,004                                | 22,333               | 19,462  | 41,795  | 4.95   | 5.69   | 10,791                                    |
| 2 " " 3  | 30,851                                | 18,920               | 16,321  | 35,241  | 4.92   | 4.80   | 4,390                                     |
| 3 " " 4  | 26,502                                | 15,277               | 13,876  | 29,153  | 4.23   | 3.97   | 2,651                                     |
| 4 " " 5  | 29,015                                | 12,700               | 13,287  | 25,987  | 4.63   | 3.54   | -3,028                                    |
| 5 years and over                               | 450,062                               | 287,679              | 240,865 | 528,544 | 71.82  | 72.01  | 78,482                                    |
| Not stated                                     | 13,640                                | 9,260                | 8,268   | 17,528  | 2.18   | 2.39   | 3,888                                     |
| <u>Total Born Outside<br/>Australia</u>        | 626,641                               | 397,112              | 336,916 | 734,028 | 100.00                                       | 100.00 | 107,387                                   |

NOTE. Minus sign (-) denotes decrease.

#### Section 8. Nationality

At the 1966 Census persons were asked to state nationality in accordance with the following instructions.

"State nationality or citizenship of the person in relation to the country to which he or she owes legal allegiance, for example: "Australian", "British", "French", "Stateless", etc. If Australian or British by naturalization, write "Australian" or "British"."

The tables in this section relate to nationality rather than to citizenship and consequently the category "British" includes all persons who, by virtue of the Nationality and Citizenship Act, 1948-1966, are deemed to be British subjects. Under Section 7 of the Act this includes citizens of: "(a) the United Kingdom and Colonies; (b) Canada; (c) New Zealand; (d) the Union of South Africa; (e) India; (f) Pakistan; (g) Ceylon; (h) the Federation of Rhodesia and Nyasaland; (i) Ghana; (j) The Federation of Malaya; (k) the State of Singapore."

Also included as "British" are persons who, under the Nationality and Citizenship Act 1948-1966, are Australian citizens or citizens of any other country declared by Regulation 5A of the Citizenship Regulations to be "a country within the Commonwealth of Nations". These are the Federation of Nigeria, the Republic of Cyprus, Sierra Leone, Tanganyika, Trinidad and Tobago, Uganda, Jamaica and Malaysia.

Additionally for the purposes of these tables Irish Nationality is included with British.

In the small number of cases where nationality was not stated allocation of a selected nationality was made in accordance with other information on the Schedule (usually birthplace).



TABLE 12. - POPULATION, BY NATIONALITY: NEW SOUTH WALES

CENSUSES, 1961 AND 1966

| Nationality                         | Census, 30 June 1961<br>Persons | Census, 30 June 1966 |           |           | Intercensal Increase or Decrease |
|-------------------------------------|---------------------------------|----------------------|-----------|-----------|----------------------------------|
|                                     |                                 | Males                | Females   | Persons   |                                  |
| <b>BRITISH (a) -</b>                |                                 |                      |           |           |                                  |
| Born in Australia                   | 3,290,372                       | 1,727,351            | 1,772,444 | 3,499,795 | 209,423                          |
| Born outside Australia              | 450,090                         | 297,513              | 258,431   | 555,944   | 105,854                          |
| <u>Total British (a)</u>            | 3,740,462                       | 2,024,864            | 2,030,875 | 4,055,739 | 315,277                          |
| <b>FOREIGN -</b>                    |                                 |                      |           |           |                                  |
| Albanian                            | 46                              | 28                   | 2         | 30        | -16                              |
| Austrian                            | 5,486                           | 2,655                | 1,726     | 4,381     | -1,105                           |
| Belgian                             | 309                             | 282                  | 243       | 525       | 216                              |
| Bulgarian                           | 104                             | 50                   | 7         | 57        | -47                              |
| Burmese                             | 30                              | 16                   | 11        | 27        | -3                               |
| Chinese                             | 3,743                           | 2,411                | 772       | 3,183     | -560                             |
| Czechoslovak                        | 649                             | 296                  | 133       | 429       | -220                             |
| Danish                              | 1,531                           | 694                  | 417       | 1,111     | -420                             |
| Dutch                               | 20,942                          | 7,863                | 6,640     | 14,503    | -6,439                           |
| Estonian                            | 533                             | 108                  | 102       | 210       | -323                             |
| Filipino                            | 99                              | 168                  | 178       | 346       | 247                              |
| Finnish                             | 2,005                           | 751                  | 612       | 1,363     | -642                             |
| French                              | 1,834                           | 983                  | 989       | 1,972     | 138                              |
| German                              | 20,775                          | 8,728                | 6,618     | 15,346    | -5,429                           |
| Greek                               | 20,974                          | 18,468               | 18,333    | 36,801    | 15,827                           |
| Hungarian                           | 6,237                           | 1,448                | 1,009     | 2,457     | -3,780                           |
| Indonesian                          | 314                             | 186                  | 76        | 262       | -52                              |
| Israeli                             | 855                             | 196                  | 175       | 371       | -484                             |
| Italian                             | 42,619                          | 22,944               | 19,298    | 42,242    | -377                             |
| Japanese                            | 556                             | 572                  | 307       | 879       | 323                              |
| Latvian                             | 1,314                           | 290                  | 190       | 480       | -834                             |
| Lebanese                            | 3,581                           | 2,973                | 2,256     | 5,229     | 1,648                            |
| Lithuanian                          | 671                             | 194                  | 97        | 291       | -380                             |
| Norwegian                           | 782                             | 504                  | 181       | 685       | -97                              |
| Polish                              | 7,363                           | 2,477                | 1,905     | 4,382     | -2,981                           |
| Portuguese                          | 1,302                           | 758                  | 537       | 1,295     | -7                               |
| Romanian                            | 271                             | 113                  | 87        | 200       | -71                              |
| Russian (b)                         | 4,321                           | 1,441                | 1,409     | 2,850     | -1,471                           |
| Spanish                             | 1,109                           | 2,228                | 1,806     | 4,034     | 2,925                            |
| Swedish                             | 688                             | 423                  | 224       | 647       | -41                              |
| Swiss                               | 1,002                           | 618                  | 433       | 1,051     | 49                               |
| Syrian                              | 29                              | 61                   | 53        | 114       | 85                               |
| Thai                                | 100                             | 141                  | 110       | 251       | 151                              |
| Turkish                             | 90                              | 102                  | 78        | 180       | 90                               |
| U.S. American                       | 3,140                           | 3,106                | 2,312     | 5,418     | 2,278                            |
| Citizen of the United Arab Republic | 82                              | 587                  | 499       | 1,086     | 1,004                            |
| Yugoslav                            | 10,165                          | 10,521               | 5,801     | 16,322    | 6,157                            |
| Stateless                           | 10,499                          | 3,195                | 2,172     | 5,367     | -5,132                           |
| Other                               | 401                             | 1,020                | 687       | 1,707     | 1,306                            |
| <u>Total Foreign</u>                | 176,551                         | 99,599               | 78,485    | 178,084   | 1,533                            |
| <u>GRAND TOTAL</u>                  | 3,917,013                       | 2,124,463            | 2,109,360 | 4,233,823 | 316,810                          |

NOTE. Minus sign (-) denotes decrease in population. (a) See text on previous page.  
(b) Includes Ukrainian.

TABLE 13. - POPULATION, BY NATIONALITY : PERCENTAGE DISTRIBUTION

NEW SOUTH WALES, CENSUSES, 1947 TO 1966

| Nationality             | Proportion of total population<br>according to Nationality |        |        |        |
|-------------------------|--|--------|--------|--------|
|                         | 1947   | 1954   | 1961   | 1966   |
|                         | %  | %      | %      | %      |
| BRITISH (a) -           |  |        |        |        |
| Born in Australia       | 89.84  | 86.46  | 84.00  | 82.66  |
| Born outside Australia  | 9.66   | 9.76   | 11.49  | 13.13  |
| <u>Total British</u>    | 99.50  | 96.23  | 95.49  | 95.79  |
| FOREIGN -               |  |        |        |        |
| Austrian                | 0.01   | 0.04   | 0.14   | 0.10   |
| Dutch                   | 0.02   | 0.47   | 0.53   | 0.34   |
| German                  | 0.02   | 0.23   | 0.53   | 0.36   |
| Greek                   | 0.05   | 0.18   | 0.54   | 0.87   |
| Italian                 | 0.06   | 0.64   | 1.09   | 1.00   |
| Polish                  | 0.02   | 0.46   | 0.19   | 0.10   |
| Yugoslav                | 0.02   | 0.17   | 0.26   | 0.39   |
| All other nationalities | 0.30   | 1.58   | 1.23   | 1.04   |
| <u>Total Foreign</u>    | 0.50   | 3.77   | 4.51   | 4.21   |
| <u>GRAND TOTAL</u>      | 100.00   | 100.00 | 100.00 | 100.00 |

(a) See text on page 12.

Section 9. Religion

At the 1966 Census persons were asked to State their religion in accordance with the following instructions.

"State the full name of the religious denomination. (There is no penalty for failure to answer this question)."

Section 21 of the Census and Statistics Act, 1905-1966 provides that "No person shall be liable to any penalty for omitting or refusing to state the religious denomination or sect to which he belongs or adheres."

Owing to the very large numbers of persons who take advantage of the voluntary nature of the question and who failed to give any particulars regarding religion at the 1966 Census and at the three preceding Censuses, it is not possible to define precisely the composition of the population in terms of religious creed; neither is it possible to make entirely satisfactory intercensal comparisons of the numbers of persons adhering to the various religious denominations.

**TABLE 14. - POPULATION, BY RELIGIOUS DENOMINATION : NUMBERS AND PERCENTAGE DISTRIBUTION**  
**NEW SOUTH WALES, CENSUSES, 1961 AND 1966**

| Religion                              | Census, 30 June 1961<br>Persons | Census, 30 June 1966 |                  |                  | Proportion of total population |               | Intercensal Increase or Decrease Numerical |
|---------------------------------------|---------------------------------|----------------------|------------------|------------------|--------------------------------|---------------|--|
|                                       |                                 | Males                | Females          | Persons          | 1961                           | 1966          |  |
|                                       |                                 |                      |                  |                  | %                              | %             |  |
| <b>CHRISTIAN -</b>                    |                                 |                      |                  |                  |                                |               |  |
| Baptist                               | 50,805                          | 26,231               | 29,543           | 55,774           | 1.30                           | 1.32          | 4,969                                      |
| Brethren                              | 4,869                           | 2,101                | 2,363            | 4,464            | 0.12                           | 0.11          | -405                                       |
| Catholic, Roman (a)                   | 476,127                         | 233,111              | 213,187          | 446,298          | 12.15                          | 10.54         | -29,829                                    |
| Catholic (a)                          | 555,656                         | 355,058              | 373,423          | 728,481          | 14.19                          | 17.21         | 172,825                                    |
| Churches of Christ                    | 12,889                          | 6,452                | 7,488            | 13,940           | 0.33                           | 0.33          | 1,051                                      |
| Church of England                     | 1,556,963                       | 804,794              | 817,272          | 1,622,066        | 39.75                          | 38.31         | 65,103                                     |
| Congregational                        | 21,743                          | 10,720               | 12,297           | 23,017           | 0.55                           | 0.54          | 1,274                                      |
| Orthodox                              | 57,852                          | 51,538               | 45,068           | 96,606           | 1.48                           | 2.28          | 38,754                                     |
| Lutheran                              | 27,534                          | 15,434               | 14,585           | 30,019           | 0.70                           | 0.71          | 2,485                                      |
| Methodist                             | 294,280                         | 149,199              | 156,534          | 305,733          | 7.51                           | 7.22          | 11,453                                     |
| Presbyterian                          | 333,635                         | 173,208              | 179,876          | 353,084          | 8.52                           | 8.34          | 19,449                                     |
| Salvation Army                        | 15,642                          | 8,313                | 9,055            | 17,368           | 0.40                           | 0.41          | 1,726                                      |
| Seventh-day Adventist                 | 12,431                          | 6,457                | 7,980            | 14,437           | 0.32                           | 0.34          | 2,006                                      |
| Protestant (undefined)                | 28,815                          | 13,745               | 13,495           | 27,240           | 0.74                           | 0.64          | -1,575                                     |
| Other (including Christian undefined) | 30,130                          | 17,602               | 18,784           | 36,386           | 0.77                           | 0.86          | 6,256                                      |
| <b>Total Christian</b>                | <b>3,479,371</b>                | <b>1,873,963</b>     | <b>1,900,950</b> | <b>3,774,913</b> | <b>88.83</b>                   | <b>89.16</b>  | <b>295,542</b>                             |
| <b>NON-CHRISTIAN -</b>                |                                 |                      |                  |                  |                                |               |  |
| Hebrew                                | 24,026                          | 12,627               | 13,286           | 25,913           | 0.61                           | 0.61          | 1,887                                      |
| Other                                 | 2,888                           | 2,871                | 1,583            | 4,454            | 0.08                           | 0.11          | 1,566                                      |
| <b>Total Non-Christian</b>            | <b>26,914</b>                   | <b>15,498</b>        | <b>14,869</b>    | <b>30,367</b>    | <b>0.69</b>                    | <b>0.72</b>   | <b>3,453</b>                               |
| Indefinite                            | 8,456                           | 6,993                | 5,907            | 12,900           | 0.22                           | 0.31          | 4,444                                      |
| No religion                           | 14,248                          | 21,384               | 11,812           | 33,196           | 0.36                           | 0.78          | 18,948                                     |
| No reply                              | 388,024                         | 206,625              | 175,822          | 382,447          | 9.90                           | 9.03          | -5,577                                     |
| <b>GRAND TOTAL</b>                    | <b>3,917,013</b>                | <b>2,124,463</b>     | <b>2,109,360</b> | <b>4,233,823</b> | <b>100.00</b>                  | <b>100.00</b> | <b>316,810</b>                             |

(a) As stated in individual Census Schedules.

NOTE. Minus sign (-) denotes decrease in population.

## Section 10. Education

At the 1966 Census persons in New South Wales were asked to state their level of education in accordance with the following instructions.

**"Education.** For each person state the highest level of schooling completed. If passed at Leaving or Matriculation level, write 'M'. If passed at Intermediate level, write 'J'. If attended secondary school (e.g. high, technical, non-Government) but passed no examinations at Intermediate level or above, write 'H'. If attended or completed infants' or primary school or passed final primary examinations such as Qualifying Certificate (Q.C.), Merit or High School Entrance, write 'P'. If never attended school, write 'N'.

**Note:** For persons whose highest level of schooling was received overseas, or in another Australian State or Territory, give what is considered to be the equivalent in terms of the above categories."

In addition to the above, which relates to level of schooling, persons with qualifications received after completion of formal schooling were required to supply information in accordance with the following instruction.

**"Qualifications.** State the person's qualifications, trade training or other qualifications and the institution at which obtained e.g., Bachelor of Engineering, University of Sydney; Diploma of Architecture, South Australian Institute of Technology; A.A.S.A.; Certificate of Management, Hobart Technical College; Five years' Apprenticeship."

The information obtained was used to determine two additional levels of completed education, viz. University degree and Other tertiary qualifications. Particulars of individual qualifications are not available.

It was intended that persons attending secondary school who had not passed examinations at intermediate level should answer "H". However, this intention was obscured by the use of the past tense in the instruction, with the result that some secondary school students were either recorded as having attended primary school ("P") or the level of schooling was not stated.

To provide for this misunderstanding, all 12, 13 and 14 year olds shown as "P" were redistributed as "P" or "H" in proportion with age distributions obtained from the Department of Education.

In the cases where education level was not stated for children aged 0-16 years the level was determined as follows. Children aged 0-11 years were classified "never attended school" or "primary" according to relevant information on the Schedule (particularly activity). Children aged 12-14 years were allocated in accordance with the proportion of children of each age in primary and secondary school as recorded by the Department of Education during the intercensal period. Children aged 15 or 16 years were classified "secondary" where other information on the Schedule showed them to be still attending school.

TABLE 15. - POPULATION, BY EDUCATIONAL ATTAINMENT : NUMBERS AND PERCENTAGE DISTRIBUTION  
NEW SOUTH WALES, CENSUS, 30 JUNE 1966

| Highest Level of Education Attained      | Males            | Females          | Persons          | Percentage Distribution |               |               |
|--|------------------|------------------|------------------|-------------------------|---------------|---------------|
|  |                  |                  |                  | Males %                 | Females %     | Persons %     |
| Tertiary -                               |                  |                  |                  |                         |               |               |
| University degree                        | 34,946           | 12,037           | 46,983           | 1.65                    | 0.57          | 1.11          |
| Other tertiary qualifications            | 43,722           | 30,030           | 73,752           | 2.06                    | 1.42          | 1.74          |
| Secondary -                              |                  |                  |                  |                         |               |               |
| Passed at leaving or matriculation level | 160,485          | 122,422          | 282,907          | 7.55                    | 5.80          | 6.68          |
| Passed at intermediate level             | 435,555          | 478,835          | 914,390          | 20.50                   | 22.70         | 21.60         |
| Attended secondary school (a)            | 545,812          | 536,695          | 1,082,507        | 25.69                   | 25.44         | 25.57         |
| Primary -                                |                  |                  |                  |                         |               |               |
| Attended primary school (b)              | 632,002          | 663,801          | 1,295,803        | 29.75                   | 31.47         | 30.61         |
| No schooling                             | 222,094          | 210,951          | 433,045          | 10.45                   | 10.00         | 10.23         |
| Not stated                               | 49,847           | 54,589           | 104,436          | 2.35                    | 2.59          | 2.47          |
| <b>GRAND TOTAL</b>                       | <b>2,124,463</b> | <b>2,109,360</b> | <b>4,233,823</b> | <b>100.00</b>           | <b>100.00</b> | <b>100.00</b> |

(a) Passed no examination at intermediate level or above. (b) Or passed final primary examinations.

## Section 11. Work Force

At the 1961 and previous Censuses the work force was determined as:

"Those who are engaged in an industry, business, profession, trade or service at the time of the Census (including those on long service leave, etc.) ....."; and

"..... those out of a job at time of the Census but who are usually engaged in an industry, business, profession, trade or service ....."

At the 1966 Census an additional set of four questions was asked in order to obtain information on the basis of which the work force could be determined more precisely. The questions were as follows.

"Did the person have a job or business of any kind last week (even though he may have been temporarily absent from it)? ANSWER "YES" or "NO"."

"Did the person do any work at all last week for payment or profit? ANSWER "YES" or "NO". Persons working without pay as a helper in a "family business" or farm and members of the clergy and of religious orders (other than purely contemplative orders) should answer "YES" to this question. Persons doing only unpaid housework should answer "NO"."

"Was the person temporarily laid off by his employer without pay for the whole of last week? ANSWER "YES" or "NO"."

"Did the person look for work last week? ANSWER "YES" or "NO". (Note. "Looking for work" means (i) being registered with Commonwealth Employment Service, or (ii) approaching prospective employers, or (iii) placing or answering advertisements, or (iv) writing letters of application, or (v) awaiting the result of recent applications)."

The work force includes all persons for whom the answer "yes" was given to any one of these four questions. Except that persons helping but not receiving wages or a salary who usually worked less than 15 hours a week were excluded from the work force.

This approach conforms closely to the recommendations of the Eighth International Conference of Labour Statisticians held in Geneva in 1954 and the information so obtained has been used in determining the work force for the purposes of the 1966 Census.

The net effect of the new definition is to include approximately 34,000 additional persons in the work force i.e. a proportionate increase of approximately 0.8 per cent. The majority factor in this change was females working part-time (sometimes for only a few hours a week) some of whom, in 1961, did not consider themselves as "..... engaged in an industry, business, profession, trade or service."

## Section 12. Occupational Status

Persons in the work force were asked to state occupational status in accordance with the following instructions.

"If working for wages or salary (including apprentices), write "W".  
If conducting own business or profession and not at present employing others, write "O".

If conducting own business or profession and at present employing others, write "E".  
If helping but not receiving wages or salary, write "H".  
If looking for first job, write "F".

Persons not in the work force were asked to state activity in accordance with the following instructions.

"Persons not engaged in an industry, business, profession, trade or service. For - Children not attending school, write "C". Full-time students or children attending school, write "S". Mainly dependent on pension or superannuation, write "P". Of independent means, write "M". Engaged in unpaid home duties, write "H.D.". Inmates of institutions (.e.g., for invalids and the aged, gaols, reformatories, etc.), write "I". Others not engaged in industry, etc., write "N.A.". (Young persons seeking work but not previously employed, write "O" in answer to this question)."

**TABLE 16. - POPULATION, BY OCCUPATIONAL STATUS : NUMBERS AND PERCENTAGE DISTRIBUTION**  
**NEW SOUTH WALES, CENSUS, 30 JUNE 1966**

| Occupational Status                           | Males     | Females   | Persons   | Percentage Distribution |         |         |
|---|-----------|-----------|-----------|-------------------------|---------|---------|
|   |           |           |           | Males                   | Females | Persons |
|   |           |           |           | %                       | %       | %       |
| <b>IN WORK FORCE -</b>                        |           |           |           |                         |         |         |
| Employed -                                    |           |           |           |                         |         |         |
| Employer                                      | 83,466    | 19,774    | 103,240   | 3.93                    | 0.94    | 2.44    |
| Self-Employed                                 | 106,723   | 23,170    | 129,893   | 5.02                    | 1.10    | 3.07    |
| Employee-on wage or salary                    | 1,058,213 | 474,185   | 1,532,398 | 49.81                   | 22.48   | 36.19   |
| Helper, Unpaid                                | 4,564     | 12,566    | 17,130    | 0.21                    | 0.60    | 0.40    |
| <u>Total Employed</u>                         | 1,252,966 | 529,695   | 1,782,661 | 58.98                   | 25.11   | 42.11   |
| Unemployed                                    | 18,421    | 13,070    | 31,491    | 0.87                    | 0.62    | 0.74    |
| <u>Total in Work Force</u>                    | 1,271,387 | 542,765   | 1,814,152 | 59.85                   | 25.73   | 42.85   |
| <b>NOT IN WORK FORCE -</b>                    |           |           |           |                         |         |         |
| Child not at school                           | 211,592   | 201,150   | 412,742   | 9.96                    | 9.54    | 9.75    |
| Child attending school or full-time student   | 463,353   | 436,426   | 899,779   | 21.81                   | 20.69   | 21.25   |
| Mainly dependent on pension or superannuation | 114,701   | 180,414   | 295,115   | 5.40                    | 8.55    | 6.97    |
| Of independent means                          | 16,937    | 20,568    | 37,505    | 0.80                    | 0.98    | 0.89    |
| Home duties                                   | ..        | 688,030   | 688,030   | ..                      | 32.62   | 16.25   |
| Inmates of institutions                       | 15,556    | 15,779    | 31,335    | 0.73                    | 0.75    | 0.74    |
| Other not in work force                       | 30,937    | 24,228    | 55,165    | 1.46                    | 1.15    | 1.30    |
| <u>Total Not in Work Force</u>                | 853,076   | 1,566,595 | 2,419,671 | 40.15                   | 74.27   | 57.15   |
| <u>GRAND TOTAL</u>                            | 2,124,463 | 2,109,360 | 4,233,823 | 100.00                  | 100.00  | 100.00  |

### Section 13. Occupation

Persons in the work force were asked to state occupation in accordance with the following instructions.

"State in precise (or award) terms the person's main occupation last week, using where possible two or more words. For example, "Builder's Labourer", "Dairy Farm Hand", "Clothing Machinist", "Wood Machinist", "Motor Mechanic", "Electrical Fitter", "Coal Wheeler", "Dairy Farmer", etc. Employees of Government Departments or Authorities should be described by their official designation, such as "District Employment Officer", "Shire Clerk", etc., and not by such terms as "Public Servant", etc."

The precise classification of persons in the work force according to Occupation and Industry is extremely difficult but subject to continuing efforts to improve the quality of the data from census to census. Consequently the comparison of data compiled at the 1966 Census with that obtained at previous censuses is not only influenced by changes in the definition and content of the work force (see Section 11) but by the different responses which may have been evoked by efforts to improve the questions on the Census Schedule, and by some changes in coding rules designed to rectify known deficiencies in the data. Classification according to Occupation and Industry is difficult mainly because of the problem of conveying through a printed form the exact nature of the information required (e.g. the conceptual difference between 'occupation' and 'industry') and the consequential inadequacy of many replies.

Classification according to occupation is particularly difficult because: (a) the range of occupations is so extensive; (b) there is lack of uniformity in occupational terms, which vary between industries, locations and States; and (c) respondents fail to give precise descriptions, especially of other members of the family, either through carelessness or ignorance of occupational designations. Similarly classification according to industry is complicated by the development of new fields of industrial enterprise and the splitting and overlapping of previously identifiable fields.

The information relating to occupations and industries will therefore be subjected to detailed investigation when further tabulations become available. Occupations tabulated according to industry and other characteristics such as age will throw further light on those statistics which prima facie appear to warrant verification, (e.g. where females have been classified to occupations traditionally - but not necessarily exclusively - undertaken by males). However the information relating to occupations and industries in the following tables is published now with the above qualifications in order to obviate the delay which would eventuate if all investigations were to be undertaken prior to publication. The figures can be regarded as generally satisfactory but subject to revision.

TABLE 17. - POPULATION, BY OCCUPATION : NUMBERS AND PERCENTAGE DISTRIBUTION

## NEW SOUTH WALES, CENSUS, 30 JUNE 1966

NOTE. Occupation groups and minor groups used in this table are contained in the 1966 Classification and Classified List of Occupations published by this Bureau.

| Occupation Major Group and Minor Group  | Males   | Females | Persons | Proportion of total Work Force % |
|---|---------|---------|---------|----------------------------------|
| <b>0. PROFESSIONAL, TECHNICAL and RELATED WORKERS -</b>   |         |         |         |                                  |
| Architects, engineers and surveyors   | 12,248  | 83      | 12,331  | 0.68                             |
| Chemists, physicists, geologists and other physical scientists  | 3,035   | 348     | 3,383   | 0.19                             |
| Biologists, veterinarians, agronomists and related scientists   | 1,230   | 117     | 1,347   | 0.07                             |
| Medical practitioners and dentists  | 6,048   | 702     | 6,750   | 0.37                             |
| Nurses  | 1,805   | 26,830  | 28,635  | 1.58                             |
| Professional medical workers, n.e.c.  | 3,282   | 2,091   | 5,373   | 0.30                             |
| Teachers  | 20,019  | 26,164  | 46,183  | 2.55                             |
| Clergy and related members of religious orders  | 4,220   | 1,602   | 5,822   | 0.32                             |
| Law professionals   | 3,498   | 151     | 3,649   | 0.20                             |
| Artists, entertainers, writers and related workers  | 7,200   | 3,716   | 10,916  | 0.60                             |
| Draftsmen and technicians, n.e.c.   | 22,768  | 4,249   | 27,017  | 1.49                             |
| Other professional, technical and related workers   | 12,346  | 3,144   | 15,490  | 0.85                             |
| <u>Total Professional, Technical and Related Workers</u>  | 97,699  | 69,197  | 166,896 | 9.20                             |
| <b>1. ADMINISTRATIVE, EXECUTIVE AND MANAGERIAL WORKERS -</b>  |         |         |         |                                  |
| Administrators and executive officials, government, n.e.c.  | 3,675   | 53      | 3,728   | 0.21                             |
| Employers, workers on own account, directors, managers, n.e.c.  | 97,407  | 14,428  | 111,835 | 6.16                             |
| <u>Total Administrative, Executive and Managerial Workers</u>   | 101,082 | 14,481  | 115,563 | 6.37                             |
| <b>2. CLERICAL WORKERS -</b>  |         |         |         |                                  |
| Book-keepers and cashiers   | 14,241  | 14,710  | 28,951  | 1.60                             |
| Stenographers and typists   | ..      | 64,621  | 64,621  | 3.56                             |
| Other clerical workers  | 92,726  | 90,868  | 183,594 | 10.12                            |
| <u>Total Clerical Workers</u>   | 106,967 | 170,199 | 277,166 | 15.28                            |
| <b>3. SALES WORKERS -</b>   |         |         |         |                                  |
| Insurance, real estate salesmen, auctioneers and valuers  | 7,889   | 685     | 8,574   | 0.47                             |
| Commercial travellers and manufacturers' agents   | 18,015  | 596     | 18,611  | 1.03                             |
| Proprietors and shopkeepers working on own account, n.e.c., retail and wholesale trade, salesmen, shop assistants and related workers | 47,935  | 63,783  | 111,718 | 6.16                             |
| <u>Total Sales Workers</u>  | 73,839  | 65,064  | 138,903 | 7.66                             |



TABLE 17. - POPULATION, BY OCCUPATION : NUMBERS AND PERCENTAGE DISTRIBUTION

NEW SOUTH WALES, CENSUS, 30 JUNE 1966 - continued

NOTE. Occupation groups and minor groups used in this table are contained in the 1966 Classification and Classified List of Occupations published by this Bureau.

| Occupation Major Group and Minor Group   | Males   | Females | Persons | Proportion of total Work Force % |
|--|---------|---------|---------|----------------------------------|
| <b>4. FARMERS, FISHERMEN, HUNTERS, TIMBER GETTERS AND RELATED WORKERS -</b>          |         |         |         |                                  |
| Farmers and farm managers  | 70,040  | 8,630   | 78,670  | 4.34                             |
| Farm workers, including farm foremen, n.e.c.   | 43,391  | 12,098  | 55,489  | 3.06                             |
| Wool classers  | 866     | ..      | 866     | 0.05                             |
| Hunters and trappers   | 428     | ..      | 428     | 0.02                             |
| Fishermen and related workers  | 2,097   | 55      | 2,152   | 0.12                             |
| Timber getters and other forestry workers  | 3,514   | 28      | 3,542   | 0.20                             |
| <u>Total Farmers, Fishermen, Hunters, Timber Getters and Related Workers</u>         | 120,336 | 20,811  | 141,147 | 7.78                             |
| <b>5. MINERS, QUARRYMEN AND RELATED WORKERS -</b>                                    |         |         |         |                                  |
| Miners and quarrymen   | 13,140  | 9       | 13,149  | 0.72                             |
| Well drillers and related workers  | 273     | ..      | 273     | 0.02                             |
| Mineral treaters   | 790     | ..      | 790     | 0.04                             |
| <u>Total Miners, Quarrymen and Related Workers</u>                                   | 14,203  | 9       | 14,212  | 0.78                             |
| <b>6. WORKERS IN TRANSPORT AND COMMUNICATION OCCUPATIONS -</b>                       |         |         |         |                                  |
| Deck officers, engineer officers and pilots, ship                                    | 1,647   | 2       | 1,649   | 0.09                             |
| Deck and engine room hands, ship, barge, crews and boatmen                           | 3,828   | 4       | 3,832   | 0.21                             |
| Aircraft pilots, navigators and flight engineers                                     | 1,043   | 8       | 1,051   | 0.06                             |
| Drivers and firemen, railway   | 5,053   | ..      | 5,053   | 0.28                             |
| Drivers, road transport  | 62,984  | 1,340   | 64,324  | 3.55                             |
| Guards and conductors, railway   | 1,614   | ..      | 1,614   | 0.09                             |
| Inspectors, supervisors, traffic controllers and despatchers, transport              | 8,537   | 451     | 8,988   | 0.50                             |
| Telephone, telegraph and related telecommunication operators                         | 1,325   | 9,351   | 10,676  | 0.59                             |
| Postmasters, postmen and messengers  | 9,151   | 1,820   | 10,971  | 0.60                             |
| Workers in transport and communication occupations, n.e.c.                           | 3,650   | 525     | 4,175   | 0.23                             |
| <u>Total Workers in Transport and Communication Occupations</u>                      | 98,832  | 13,501  | 112,333 | 6.19                             |
| <b>7/8. CRAFTSMEN, PRODUCTION-PROCESS WORKERS AND LABOURERS, N.E.C. -</b>            |         |         |         |                                  |
| Spinners, weavers, knitters, dyers and related workers                               | 5,074   | 6,295   | 11,369  | 0.63                             |
| Tailors, cutters, furriers and related workers                                       | 6,714   | 30,702  | 37,416  | 2.06                             |
| Leather cutters, lasters and sewers (except gloves and garments) and related workers | 4,059   | 3,613   | 7,672   | 0.42                             |
| Furnacemen, rollers, drawers, moulders and related metal making and treating workers | 8,950   | ..      | 8,950   | 0.49                             |
| Precision instrument makers, watchmakers, jewellers and related workers              | 5,996   | 433     | 6,429   | 0.35                             |
| Toolmakers, machinists, plumbers, welders, platers and related workers               | 137,931 | 1,121   | 139,052 | 7.66                             |
| Electricians and related electric and electronics workers                            | 46,124  | 677     | 46,801  | 2.58                             |
| Metal makers, metal workers and electrical production-process workers, n.e.c.        | 29,861  | 16,458  | 46,319  | 2.55                             |
| Carpenters, joiners, cabinetmakers and related workers                               | 47,121  | 676     | 47,797  | 2.63                             |

TABLE 17. - POPULATION, BY OCCUPATION : NUMBERS AND PERCENTAGE DISTRIBUTION

NEW SOUTH WALES, CENSUS, 30 JUNE 1966 - continued

NOTE. Occupation groups and minor groups used in this table are contained in the 1966 Classification and Classified List of Occupations published by this Bureau.

| Occupation Major Group and Minor Group  | Males            | Females        | Persons          | Proportion of total Work Force % |
|---|------------------|----------------|------------------|----------------------------------|
| <b>7/8. CRAFTSMEN, PRODUCTION-PROCESS WORKERS AND LABOURERS, N.E.C. - continued -</b> |                  |                |                  |                                  |
| Painters and decorators   | 18,134           | 289            | 18,423           | 1.02                             |
| Bricklayers, plasterers and construction workers, n.e.c.                              | 32,715           | 54             | 32,769           | 1.81                             |
| Compositors, pressmen, engravers, book-binders and related workers                    | 13,999           | 3,446          | 17,445           | 0.96                             |
| Potters, kilnmen, glass and clay formers and related workers                          | 5,386            | 772            | 6,158            | 0.34                             |
| Millers, bakers, brewmasters and related food and beverage workers                    | 27,898           | 5,118          | 33,016           | 1.82                             |
| Chemical and related process workers  | 8,288            | 2,544          | 10,832           | 0.60                             |
| Tobacco preparers and tobacco product makers  | 459              | 579            | 1,038            | 0.06                             |
| Craftsmen and production-process workers, n.e.c.                                      | 12,098           | 7,177          | 19,275           | 1.06                             |
| Packers, labellers and related workers  | 3,875            | 7,514          | 11,389           | 0.63                             |
| Stationary engine, excavating, lifting equipment operators and related workers        | 26,539           | 65             | 26,604           | 1.47                             |
| Freight handlers, including waterside workers   | 37,019           | 992            | 38,011           | 2.10                             |
| Labourers, n.e.c.   | 86,962           | 1,582          | 88,544           | 4.88                             |
| <b>Total Craftsmen, Production-Process Workers and Labourers, n.e.c.</b>              | <b>565,202</b>   | <b>90,107</b>  | <b>655,309</b>   | <b>36.12</b>                     |
| <b>9. SERVICE, SPORT AND RECREATION WORKERS -</b>                                     |                  |                |                  |                                  |
| Fire brigade men, policemen, protective service and related workers                   | 13,788           | 214            | 14,002           | 0.77                             |
| Housekeepers, cooks, maids and related workers  | 6,890            | 36,483         | 43,373           | 2.39                             |
| Waiters, bartenders   | 6,281            | 11,428         | 17,709           | 0.98                             |
| Building caretakers, cleaners   | 13,194           | 13,894         | 27,088           | 1.49                             |
| Barbers, hairdressers, beauticians and related workers                                | 3,955            | 7,010          | 10,965           | 0.60                             |
| Launderers, dry cleaners and pressers   | 2,676            | 5,092          | 7,768            | 0.43                             |
| Athletes, sportsmen and related workers   | 1,197            | 183            | 1,380            | 0.08                             |
| Photographers and related camera operators  | 1,239            | 298            | 1,537            | 0.09                             |
| Embalmers and undertakers   | 336              | 15             | 351              | 0.02                             |
| Service, sport, recreation workers, n.e.c.  | 7,419            | 6,067          | 13,486           | 0.74                             |
| <b>Total Service, Sport and Recreation Workers</b>                                    | <b>56,975</b>    | <b>80,684</b>  | <b>137,659</b>   | <b>7.59</b>                      |
| <b>10. MEMBERS OF ARMED SERVICES</b>  | <b>23,188</b>    | <b>858</b>     | <b>24,046</b>    | <b>1.33</b>                      |
| <b>11. OCCUPATION INADEQUATELY DESCRIBED OR NOT STATED</b>                            | <b>13,064</b>    | <b>17,854</b>  | <b>30,918</b>    | <b>1.70</b>                      |
| <b>GRAND TOTAL IN THE WORK FORCE</b>  | <b>1,271,387</b> | <b>542,765</b> | <b>1,814,152</b> | <b>100.00</b>                    |

## Section 14. Industry

Persons in the work force were asked to state industry in accordance with the following instructions.

"State the exact branch of industry, business or service in which mainly engaged last week, using two or more words where possible. For example, "Dairy Farming", "Coal Mining", "Woollen Mills", "Retail Grocery", "Road Construction", etc. Employees should state the industry of their employer. For example, a carpenter employed by a coal mining company should state "Coal Mining". If employed by a Government Department or other public body, state also its name. For paid housekeepers and domestic servants in private households, write "P.H."."

From the answers to this question, persons were classified according to the Bureau's "Classification of Industries" which provides for each person to be classified according to the nature of the business in which mainly engaged, regardless of whether operated by a government authority, corporation or individual.

The precise classification of persons in the work force according to their industry is extremely difficult for reasons outlined on page 19.

**TABLE 18. - POPULATION, BY INDUSTRY : NUMBERS AND PERCENTAGE DISTRIBUTION**  
**NEW SOUTH WALES, CENSUS, 30 JUNE 1966**

**NOTE.** Industry groups and sub-groups used in this table are contained in the 1966 Classification and Classified List of Industries published by this Bureau.

| Industry Group and Sub-group  | Males          | Females        | Persons        | Proportion of total Work Force % |
|---|----------------|----------------|----------------|----------------------------------|
| <b>A. PRIMARY PRODUCTION -</b>  |                |                |                |                                  |
| Fishing   | 2,177          | 78             | 2,255          | 0.12                             |
| Hunting and trapping  | 387            | 21             | 408            | 0.02                             |
| Rural industries  | 108,125        | 22,324         | 130,449        | 7.19                             |
| Forestry  | 3,610          | 50             | 3,660          | 0.20                             |
| <u>Total Primary Production</u>   | <u>114,299</u> | <u>22,473</u>  | <u>136,772</u> | <u>7.54</u>                      |
| <b>B. MINING AND QUARRYING -</b>  |                |                |                |                                  |
| Mining (including opencut mining)   | 20,613         | 635            | 21,248         | 1.17                             |
| Quarrying   | 1,992          | 103            | 2,095          | 0.12                             |
| <u>Total Mining and Quarrying</u>   | <u>22,605</u>  | <u>738</u>     | <u>23,343</u>  | <u>1.29</u>                      |
| <b>C. MANUFACTURING -</b>   |                |                |                |                                  |
| Manufacture relating to cement, bricks, glass and stone   | 20,403         | 2,346          | 22,749         | 1.25                             |
| Manufacture of products of petroleum and coal (excluding chemical and gas works)  | 3,189          | 258            | 3,447          | 0.19                             |
| Founding, engineering and metalworking  | 153,650        | 31,341         | 184,991        | 10.20                            |
| Manufacture, assembly and repair of ships, vehicles, parts and accessories  | 53,945         | 4,522          | 58,467         | 3.22                             |
| Manufacture of yarns, textiles and articles thereof (excluding clothing and furnishing drapery)                             | 9,771          | 8,529          | 18,300         | 1.01                             |
| Manufacture of clothing and knitted goods (including needleworking)   | 6,926          | 31,119         | 38,045         | 2.10                             |
| Manufacture of boots, shoes and accessories (other than rubber or plastic)  | 3,752          | 3,089          | 6,841          | 0.38                             |
| Manufacture of food, drink and tobacco  | 43,359         | 14,053         | 57,412         | 3.16                             |
| Sawmilling and manufacture of wood products (other than furniture)  | 14,268         | 1,194          | 15,462         | 0.85                             |
| Manufacture of furniture and fittings (other than metal), bedding and furnishing drapery                                    | 9,230          | 2,122          | 11,352         | 0.63                             |
| Manufacture of paper and paper products, printing, packaging, bookbinding and photography                                   | 29,721         | 12,515         | 42,236         | 2.33                             |
| Manufacture of chemicals, dyes, explosives, paints and non-mineral oils   | 18,687         | 7,737          | 26,424         | 1.46                             |
| Manufacture of jewellery, watchmaking, electroplating and minting   | 2,557          | 962            | 3,519          | 0.19                             |
| Preparation of skins and leather; manufacture of goods of leather and leather substitutes (other than clothing or footwear) | 2,558          | 1,615          | 4,173          | 0.23                             |
| Manufacture of rubber goods   | 7,399          | 1,940          | 9,339          | 0.51                             |
| Manufacture of musical, surgical and scientific instruments and apparatus   | 2,431          | 1,324          | 3,755          | 0.21                             |
| Manufacture of plastic products (n.e.i.)  | 3,744          | 2,351          | 6,095          | 0.34                             |
| Other manufacturing   | 3,589          | 2,315          | 5,904          | 0.33                             |
| Manufacturing undefined   | 943            | 870            | 1,813          | 0.10                             |
| <u>Total Manufacturing</u>  | <u>390,122</u> | <u>130,202</u> | <u>520,324</u> | <u>28.68</u>                     |
| <b>D. ELECTRICITY, GAS, WATER AND SANITARY SERVICES (PRODUCTION, SUPPLY AND MAINTENANCE) -</b>                              |                |                |                |                                  |
| Gas and electricity   | 23,169         | 2,168          | 25,337         | 1.40                             |
| Water supply, sewerage, etc.  | 13,088         | 619            | 13,707         | 0.76                             |
| <u>Total Electricity, Gas, Water and Sanitary Services</u>  | <u>36,257</u>  | <u>2,787</u>   | <u>39,044</u>  | <u>2.15</u>                      |

TABLE 18. - POPULATION, BY INDUSTRY : NUMBERS AND PERCENTAGE DISTRIBUTION

NEW SOUTH WALES, CENSUS, 30 JUNE 1966 - continued

NOTE. Industry groups and sub-groups used in this table are contained in the 1966 Classification and Classified List of Industries published by this Bureau.

| Industry Group and Sub-group   | Males     | Females | Persons   | Proportion<br>of total<br>Work Force<br>% |
|--|-----------|---------|-----------|---|
| <b>E. BUILDING AND CONSTRUCTION -</b>  |           |         |           |   |
| Construction and Repair of Buildings   | 94,157    | 4,315   | 98,472    | 5.43                                      |
| Construction works (other than buildings)  | 55,178    | 1,264   | 56,442    | 3.11                                      |
| <u>Total Building and Construction</u>   | 149,335   | 5,579   | 154,914   | 8.54                                      |
| <b>F. TRANSPORT AND STORAGE -</b>  |           |         |           |   |
| Road transport   | 45,394    | 4,586   | 49,980    | 2.76                                      |
| Shipping   | 9,215     | 988     | 10,203    | 0.56                                      |
| Loading and discharging vessels  | 8,621     | 136     | 8,757     | 0.48                                      |
| Rail and air transport   | 32,254    | 4,639   | 36,893    | 2.03                                      |
| Other transport  | 24        | 1       | 25        | 0.00                                      |
| Storage  | 810       | 110     | 920       | 0.05                                      |
| <u>Total Transport and Storage</u>   | 96,318    | 10,460  | 106,778   | 5.89                                      |
| <b>G. COMMUNICATION</b>  | 28,891    | 8,450   | 37,341    | 2.06                                      |
| <b>H. FINANCE AND PROPERTY -</b>   |           |         |           |   |
| Banking  | 18,937    | 11,223  | 30,160    | 1.66                                      |
| Insurance  | 11,693    | 10,904  | 22,597    | 1.25                                      |
| Other finance and property   | 11,401    | 8,559   | 19,960    | 1.10                                      |
| <u>Total Finance and Property</u>  | 42,031    | 30,686  | 72,717    | 4.01                                      |
| <b>I. COMMERCE -</b>   |           |         |           |   |
| Wholesale Trade  | 60,091    | 23,238  | 83,329    | 4.59                                      |
| Livestock and primary produce dealing, etc.  | 8,402     | 2,297   | 10,699    | 0.59                                      |
| Retail trade   | 106,242   | 89,405  | 195,647   | 10.78                                     |
| <u>Total Commerce</u>  | 174,735   | 114,940 | 289,675   | 15.97                                     |
| <b>J. PUBLIC AUTHORITY (N.E.I.) AND DEFENCE SERVICES-</b>                                      |           |         |           |   |
| Public authority activities (n.e.i.)   | 31,516    | 14,654  | 46,170    | 2.54                                      |
| Defence : enlisted personnel   | 23,188    | 858     | 24,046    | 1.33                                      |
| Defence : civilian employees   | 5,086     | 1,056   | 6,142     | 0.34                                      |
| <u>Total Public Authority (n.e.i.) and<br/>Defence Services</u>                                | 59,790    | 16,568  | 76,358    | 4.21                                      |
| <b>K. COMMUNITY AND BUSINESS SERVICES (INCL.<br/>PROFESSIONAL) -</b>                           |           |         |           |   |
| Law, order and public safety   | 14,871    | 6,629   | 21,500    | 1.19                                      |
| Religion and social welfare  | 5,552     | 5,758   | 11,310    | 0.62                                      |
| Health, hospitals, etc.  | 18,813    | 52,693  | 71,506    | 3.94                                      |
| Education  | 27,849    | 38,560  | 66,409    | 3.66                                      |
| Other community and business services (incl.<br>professional)                                  | 17,511    | 12,844  | 30,355    | 1.67                                      |
| <u>Total Community and Business Services</u>   | 84,596    | 116,484 | 201,080   | 11.08                                     |
| <b>L. AMUSEMENT, HOTELS AND OTHER ACCOMMODATION,<br/>CAFES, PERSONAL SERVICE, ETC. -</b>       |           |         |           |   |
| Amusement, sport and recreation  | 14,436    | 7,139   | 21,575    | 1.19                                      |
| Private domestic service   | 1,922     | 9,809   | 11,731    | 0.65                                      |
| Hotels, boarding houses and other<br>accommodation and restaurants                             | 23,786    | 30,817  | 54,603    | 3.01                                      |
| Other personal services  | 11,894    | 14,647  | 26,541    | 1.46                                      |
| <u>Total Amusement, Hotels and Other<br/>Accommodation, Cafes, Personal Services,<br/>etc.</u> | 52,038    | 62,412  | 114,450   | 6.31                                      |
| <b>M. OTHER INDUSTRIES</b>   | 32        | 14      | 46        | 0.00                                      |
| <b>N. INDUSTRY INADEQUATELY DESCRIBED OR NOT STATED</b>  | 20,338    | 20,972  | 41,310    | 2.28                                      |
| <u>GRAND TOTAL IN THE WORK FORCE</u>   | 1,271,387 | 542,765 | 1,814,152 | 100.00                                    |

LIST OF 1966 CENSUS PUBLICATIONS ISSUED

| State                | Field<br>Count<br>State-<br>ments         | Census Bulletins             |                               |                                   |                             |  |                                  |  |                                   |
|----------------------|---|------------------------------|-------------------------------|-----------------------------------|-----------------------------|--|----------------------------------|--|-----------------------------------|
|                      |   | Summary<br>of<br>Pop.<br>(1) | Summary<br>of<br>Dwgs.<br>(2) | Age x<br>Marital<br>Status<br>(3) | Industry<br>x<br>Age<br>(4) | O/S Born<br>B'place<br>x Nat'y.<br>(5) | Industry<br>x<br>Occ. St.<br>(6) | Mar. St.<br>x Age x<br>Occ. St.<br>(7) | Pop./Dwgs.<br>x<br>L.G.As.<br>(8) |
| 1<br>N.S.W.          | No. 6<br>22.12.66                         | 13.10.67                     |                               |                                   |                             |  |                                  |  |                                   |
| 2<br>Vic.            | No. 7<br>10. 1.67                         |                              |                               |                                   |                             |  |                                  |  |                                   |
| 3<br>Qld             | No. 8<br>19. 1.67                         |                              |                               |                                   |                             |  |                                  |  |                                   |
| 4<br>S.A.            | No. 9<br>20. 1.67                         |                              |                               |                                   |                             |  |                                  |  |                                   |
| 5<br>W.A.            | No. 10<br>24. 1.67                        |                              |                               |                                   |                             |  |                                  |  |                                   |
| 6<br>Tas.            | No. 11<br>27. 1.67                        |                              |                               |                                   |                             |  |                                  |  |                                   |
| 7<br>N.T.            | No. 12<br>10. 2.67                        |                              |                               |                                   |                             |  |                                  |  |                                   |
| 8<br>A.C.T.          | Nos 1 & 5<br>22. 7.66<br>and<br>2.12.66   | 11. 4.67                     | 22. 6.67                      | 26. 4.67                          | 3. 5.67                     | 4. 5.67                                | 9. 5.67                          | 10. 5.67                               | 23. 6.67                          |
| 9<br>Aust.           | Nos. 3 & 4<br>13.10.66<br>and<br>14.11.66 |                              |                               |                                   |                             |  |                                  |  |                                   |
| 10<br>Ext.<br>Terr's | No. 2<br>22. 7.66                         |                              |                               |                                   |                             |  |                                  |  |                                   |

K. M. ARCHER  
COMMONWEALTH STATISTICIAN

COMMONWEALTH BUREAU OF CENSUS AND STATISTICS

CANBERRA, A.C.T. 2600

13 OCTOBER 1967

NOTE. Inquiries concerning these statistics may be made in Canberra by telephoning 4 1971 Extension 25.

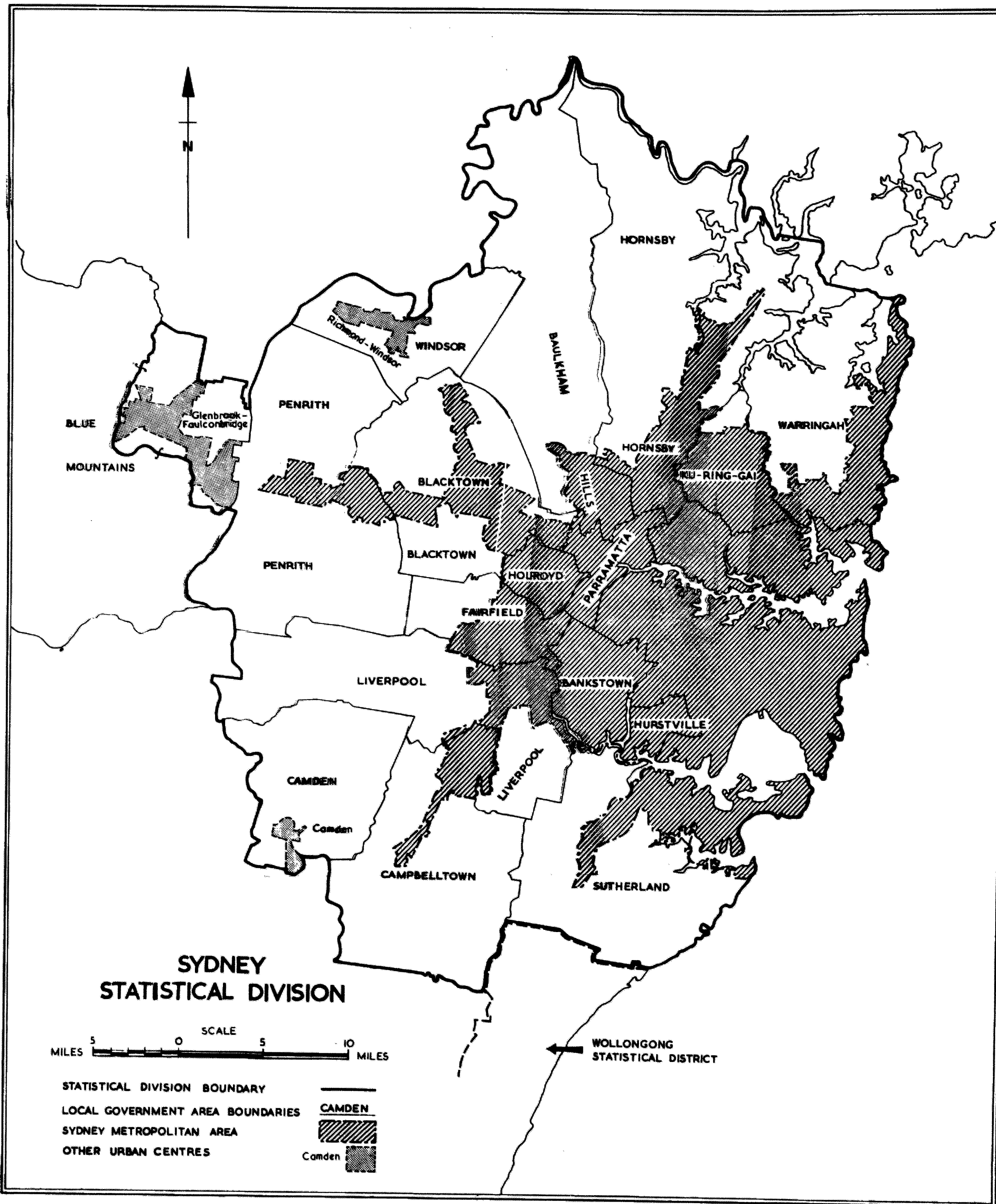

CENSUS OF THE COMMONWEALTH OF AUSTRALIA

30 JUNE 1966

CENSUS BULLETIN 1.2 - CORRIGENDA

Table 12. - Column one last line should read 515,054 in lieu of  
543,054

Column five last line should read 197,526 in lieu of  
169,526

K. M. ARCHER  
COMMONWEALTH STATISTICIAN

COMMONWEALTH BUREAU OF CENSUS AND STATISTICS  
CANBERRA. A.C.T. 2600 17 FEBRUARY 1969

COMMONWEALTH BUREAU OF CENSUS AND STATISTICSCANBERRA, AUSTRALIA

To be treated as strictly CONFIDENTIAL and NOT to be published, broadcast or cabled before 6 P.M. on FRIDAY 14 FEBRUARY 1969

CENSUS OF THE COMMONWEALTH OF AUSTRALIA30 JUNE 1966CENSUS BULLETIN NO. 1.2 - SUMMARY OF DWELLINGSNEW SOUTH WALES

| <u>Section</u> | <u>CONTENTS</u>   | <u>Page</u> |
|----------------|---|-------------|
| 1.             | Introduction .. .. .  | 2           |
| 2.             | Geographical Distribution .. .. .   | 3           |
| 3.             | Definitions .. .. .   | 3           |
| 4.             | Class of Dwelling -   | 3           |
|                | Table 1. - Number of Dwellings, by Class, Urban and Rural, Numbers and Percentage Distribution : Censuses, 1961 and 1966  | 5           |
|                | Table 2. - Number of Inmates, by Class of Dwelling, Urban and Rural Numbers and Percentage Distribution : Censuses, 1961 and 1966 .. .. .   | 6           |
|                | Table 3. - Number of Occupied Private Houses, Self-contained Flats and Other Private Dwellings, Non-private Dwellings and Unoccupied Dwellings, Urban and Rural : Censuses, 1961 and 1966 .. .. . | 7           |
| 5.             | Material of Outer Walls -   | 7           |
|                | Table 4. - Number of Occupied Private Houses and Self-contained Flats, by Material of Outer Walls : Censuses, 1961 and 1966 .. .. .   | 8           |
| 6.             | Number of Rooms -   | 8           |
|                | Table 5. - Number of Occupied Private Dwellings, by Class and Number of Rooms : Censuses, 1961 and 1966 .. .. .   | 9           |
|                | Table 6. - Number of Occupied Private Dwellings, by Number of Rooms Urban and Rural, Numbers and Percentage Distribution Censuses, 1961 and 1966 .. .. .  | 10          |
| 7.             | Number of Inmates -   | 10          |
|                | Table 7. - Number of Occupied Private Dwellings, by Class and Number of Inmates : Censuses, 1961 and 1966 .. .. .   | 10          |
|                | Table 8. - Number of Occupied Private Dwellings, by Number of Inmates, Urban and Rural, Numbers and Percentage Distribution : Censuses, 1961 and 1966 .. .. .                                     | 11          |
|                | Table 9. - Number of Occupied Private Houses, Self-contained Flats and Other Private Dwellings, by Number of Inmates and Number of Rooms per Dwelling : Census, 30 June 1966                      | 12          |
| 8.             | Nature of Occupancy -   | 14          |
|                | Table 10. - Number of Occupied Private Houses and Self-contained Flats, by Nature of Occupancy, Urban and Rural Numbers and Percentage Distribution : Censuses 1961 and 1966 .. .. .              | 14          |
| 9.             | Facilities -  | 15          |
|                | Table 11. - Number of Occupied Private Houses and Self-contained Flats, by Facilities, Urban and Rural : Censuses 1961 and 1966 .. .. .   | 15          |
| 10.            | Number of Motor Vehicles -  | 16          |
|                | Table 12. - Number of Occupied Private Houses and Self-contained Flats, by Number of Motor Vehicles, Urban and Rural Census, 30 June 1966 .. .. .   | 16          |
| 11.            | Unoccupied Dwellings -  | 16          |
|                | Table 13. - Number of Unoccupied Dwellings, by Class, Urban and Rural : Censuses, 1961 and 1966 .. .. .   | 16          |
|                | List of 1966 Census Publications Issued .. .. .   | 17          |



## Introduction

Statistics of the characteristics of the population and of dwellings as compiled from Householder's Schedules of the Census of 30 June 1966 are being issued progressively in mimeographed bulletins for each State and Territory.

Each bulletin will be allotted a two-figure code (e.g. 1.2). The first digit identifies the State and Territory concerned and follows the order used in Bureau publications, namely:

- 1 - New South Wales;
- 2 - Victoria;
- 3 - Queensland;
- 4 - South Australia;
- 5 - Western Australia;
- 6 - Tasmania;
- 7 - Northern Territory;
- 8 - Australian Capital Territory; and
- 9 - Australia.

The second digit identifies the content of the bulletin, as follows:

- 1. Summary of population;
- 2. Summary of dwellings;
- 3. Ages of the population according to marital status;
- 4. Ages of the population according to industry;
- 5. Birthplaces of the overseas born population according to nationality;
- 6. Occupational status of the population according to industry;
- 7. Occupational status of the population according to age and marital status;
- 8. Population and dwellings in local government areas.

A list of the 1966 Census bulletins so far issued is contained on page 18.

Additional bulletins containing further cross-classifications and more detailed geographical data will be issued for Australia as a whole in the near future.

All tables in this bulletin exclude particulars of full-blood Aborigines and dwellings occupied solely by them. A statement containing details of the Aboriginal population enumerated at the 1966 Census was issued on 27 November 1967. An additional publication containing details of the characteristics of the Aboriginal population is in preparation and will be issued shortly.

Persons having diplomatic immunity (diplomatic and home-based staff of diplomatic missions, and their families) are not included. Dwellings occupied by persons having diplomatic immunity have also been excluded.

Although careful efforts are made to keep errors in the Census to a minimum, the large and complex task of processing Census data invariably results in minor discrepancies between the Census results produced at different stages of the Census programme. Because of the complexity of processing, and the fact that tabulations are produced progressively, it is frequently not practicable to rectify such small discrepancies. Consequently, some differences will be evident between tables included in a particular Census publication, as well as between a particular Census publication and previous publications. In all such cases the differences are small (generally no more than .02%) and in no way affect the general validity of the Census results.

Any discrepancies in the addition of percentages to totals within tables in this bulletin are due to rounding.

## Section 2. Geographical Distribution

New criteria were adopted at the 1966 Census for the delimitation of urban centres, a full description of which is contained in Field Count Statement No. 4. In this bulletin, totals for each section of State only are published, namely:

- (a) Metropolitan Areas - These areas are the "urban centres" of each of the six State capital cities and of Canberra in the Australian Capital Territory. Briefly, "urban" includes all that area with a population density of 500 or more persons per square mile, together with some other areas (e.g. industrial areas) classified as "urban" on other grounds. The urban boundary is a moving boundary, which from Census to Census, as urbanisation proceeds, will move outwards to encompass peripheral development. Statistics for this area are comparable with statistics for other urban centres which have been delimited according to the same criteria.
- (b) Other Urban - Includes all urban centres other than the Metropolitan Areas.
- (c) Rural - Includes all areas not included in (a) or (b) above.

## Section 3. Definitions

At the 1966 Census the following definitions were used as a basis for the Census of Dwellings.

- (a) An "occupied dwelling" is any habitation occupied by a Household group and may comprise the whole or only a part of a building.
- (b) A "household group" is a person or group of persons living as a domestic unit with common eating arrangements.

The number of "occupied dwellings" and the number of "households" are therefore identical by definition.

The lack of a structural definition of a dwelling is not considered a significant disadvantage in Australia as the majority of households do in fact each occupy one distinct dwelling structure (i.e. a house or a self-contained flat).

## Section 4. Class of Dwelling

Details of the numbers of each class of dwelling have been obtained from householders' statements made in accordance with the following instructions.

"State below whether the dwelling is a -

- Private house (including semi-detached and terrace house).
- Share of private house.
- Self-contained flat (including home unit).
- Share of a flat.
- Room(s), apartment or flat (not self-contained).
- Shed, hut, caravan, tent, boat, etc.
- Licensed hotel, motel, hostel, boarding house, institution, barracks, staff quarters, etc.

Where a private house or flat is shared without structural subdivision by two or more household groups each householder should fill in a separate Householder's Schedule.

"Self-contained" means able to be completely closed off and with own cooking and bathing facilities."

Dwellings are classified as follows:

Private dwellings -

Private house  
Share of private house  
Self-contained flat  
Share of self-contained flat  
Shed, hut, tent, caravan, etc.  
"Other" private dwellings

Non-private dwellings -

These include -

licensed hotels  
motels  
boarding houses  
educational institutions  
religious institutions  
charitable institutions  
hospitals  
staff barracks  
etc.

Where the class of dwelling was "not stated" a class was allocated prior to tabulation on the basis of other information in the Census Schedule or answers given for neighbouring dwellings.

Persons not enumerated in dwellings

Persons who on Census night were camping out, travelling on board ships in Australian waters, or ships which had left an Australian port prior to Census night with a next port of call in Australia or were enumerated on long-distance trains, motor coaches or aircraft are not regarded as living in a dwelling for Census purposes. Persons classified as "camping out" include those living temporarily (e.g. on holidays) in tents, caravans or houseboats, or who were "camped out" on Census night. If a tent, caravan or houseboat constituted a semi-permanent dwelling it was classified as a dwelling and is included in Table 1 of this bulletin.

TABLE 1. - NUMBER OF DWELLINGS, BY CLASS, URBAN AND RURAL, NUMBERS AND PERCENTAGE DISTRIBUTION : NEW SOUTH WALES, CENSUSES, 1961 AND 1966

| Class of dwelling                     | Census, 30 June 1961 |  |              |          |         | Census, 30 June 1966 |  |           |  | Intercensal increase or decrease |
|---------------------------------------|----------------------|--|--------------|----------|---------|----------------------|--|-----------|--|----------------------------------|
|                                       | Total                | Proportion of total occupied dwellings % | Urban        |          | Rural   | Total                | Proportion of total occupied dwellings % | Total     | Proportion of total occupied dwellings % |                                  |
|                                       |                      |  | Metropolitan | Other    |         |                      |  |           |  |                                  |
| <b>OCCUPIED DWELLINGS -</b>           |                      |  |              |          |         |                      |  |           |  |                                  |
| Private dwellings -                   |                      |  |              |          |         |                      |  |           |  |                                  |
| Private house                         | 870,643              | 82.01                                    | 532,826      | 290,970  | 137,281 | 961,077              | 80.79                                    | 90,434    |  |                                  |
| Share of private house                | 30,819               | 2.90                                     | (a)8,755     | (a)2,208 | (a)533  | 11,496               | 0.97                                     | -19,323   |  |                                  |
| Self-contained flat                   | 104,092              | 9.81                                     | 132,430      | 29,186   | 2,764   | 164,380              | 13.82                                    | (b)60,954 |  |                                  |
| Share of self-contained flat          | (b)                  | (b)                                      | (c)552       | (c)101   | (c)13   | 666                  | 0.06                                     |           |  |                                  |
| Shed, hut, tent, etc.                 | 19,235               | 1.81                                     | 3,024        | 3,928    | 5,357   | 12,309               | 1.03                                     | -6,926    |  |                                  |
| Other private dwellings               | 23,433               | 2.21                                     | 23,226       | 4,382    | 586     | 28,194               | 2.37                                     | 4,761     |  |                                  |
| <u>Total private dwellings</u>        | 1,048,222            | 98.74                                    | 700,813      | 330,775  | 146,534 | 1,178,122            | 99.04                                    | 129,900   |  |                                  |
| Non-private dwellings (d)             | 13,387               | 1.26                                     | 5,782        | 3,426    | 2,209   | 11,417               | 0.96                                     | -1,970    |  |                                  |
| <u>TOTAL OCCUPIED DWELLINGS</u>       | 1,061,609            | 100.00                                   | 706,595      | 334,201  | 148,743 | 1,189,539            | 100.00                                   | 127,930   |  |                                  |
| <u>TOTAL UNOCCUPIED DWELLINGS (e)</u> | 72,432               | ..                                       | 37,174       | 33,508   | 30,864  | 101,546              | ..                                       | 29,114    |  |                                  |

(a) Represents 4,206 private houses in Sydney Metropolitan area, 1,081 in other urban areas and 265 in rural areas. (b) At the 1961 Census share of self-contained flat was not separately identified. In cases where more than one household group were occupying a self-contained flat they were counted as one household group occupying a self-contained flat. (c) Represents 264 self-contained flats in Sydney Metropolitan area, 51 in other urban areas and 6 in rural areas. (d) Details of the number of each of the types of non-private dwellings referred to on Page 5 are available on request. (e) See section 11. Minus sign (-) denotes decrease.

TABLE 2. - NUMBER OF INMATES, BY CLASS OF DWELLING, URBAN AND RURAL, NUMBERS AND PERCENTAGE DISTRIBUTION  
NEW SOUTH WALES, CENSUSES, 1961 AND 1966

| Particulars                         | Census, 30 June 1961 |  |              |           | Census, 30 June 1966 |              |  |            | Intercessal<br>increase or<br>decrease |
|-------------------------------------|----------------------|--|--------------|-----------|----------------------|--------------|--|------------|--|
|                                     | Total                | Proportion<br>of<br>total<br>population<br>% | Urban        |           | Rural                | Total        | Proportion<br>of<br>total<br>population<br>% |            |  |
|                                     |                      |  | Metropolitan | Other     |                      |              |  |            |  |
| Persons enumerated in -             |                      |  |              |           |                      |              |  |            |  |
| Private dwellings -                 |                      |  |              |           |                      |              |  |            |  |
| Private house                       | 3,213,852            | 82.05  | 1,938,992    | 1,043,300 | 511,497              | 3,493,789    | 82.52  | 279,937    |  |
| Share of private house              | 87,980               | 2.25   | 24,776       | 6,189     | 1,886                | 32,851       | 0.78   | -55,129    |  |
| Self-contained flat                 | 265,218              | 6.77   | 315,551      | 75,615    | 8,432                | 399,598      | 9.44   | (a)135,801 |  |
| Share of self-contained flat        | (a)                  | (a)  | 1,163        | 225       | 33                   | 1,421        | 0.03   |            |  |
| Shed, hut, tent, etc.               | 60,639               | 1.55   | 8,687        | 10,388    | 13,547               | 32,622       | 0.77   | -28,017    |  |
| Other private dwellings             | 46,244               | 1.18   | 39,794       | 9,448     | 1,530                | 50,772       | 1.20   | 4,528      |  |
| <u>Total Private Dwellings</u>      | 3,673,933            | 93.79  | 2,328,963    | 1,145,165 | 536,925              | 4,011,053    | 94.74  | 337,120    |  |
| Non-private dwellings               | 228,625              | 5.84   | 117,382      | 66,307    | 30,021               | 213,710      | 5.05   | -14,915    |  |
| <u>Total Occupied Dwellings</u>     | 3,902,558            | 99.63  | 2,446,345    | 1,211,472 | 566,946              | 4,224,763    | 99.79  | 322,205    |  |
| Persons not enumerated in dwellings | 14,455               | 0.37   | ..           | ..        | ..                   | 9,059        | 0.21   | -5,396     |  |
| <u>TOTAL POPULATION</u>             | (b)3,917,013         | 100.00                                       | 2,446,345    | 1,211,472 | 566,946              | (b)4,233,822 | 100.00                                       | 316,809    |  |

(a) See note (b) to Table 1. (b) Includes population classed as migratory.  
Minus sign (-) denotes decrease.

**TABLE 3. - NUMBER OF OCCUPIED PRIVATE HOUSES, SELF-CONTAINED FLATS AND OTHER PRIVATE DWELLINGS, NON-PRIVATE DWELLINGS AND UNOCCUPIED DWELLINGS, URBAN AND RURAL**  
**NEW SOUTH WALES, CENSUSES, 1961 AND 1966**

| Section of State             | 1961<br>Census<br>total<br>dwell-<br>lings<br>(a) | Census, 30 June 1966       |                                  |                                     |                               |  |                                    |                    |
|------------------------------|---|----------------------------|----------------------------------|-------------------------------------|-------------------------------|--|------------------------------------|--------------------|
|                              |   | Occupied Private Dwellings |                                  |                                     |                               | Occu-<br>pied<br>non-<br>private<br>Dwel-<br>lings | Unoccu-<br>pied<br>dwell-<br>lings | Total<br>dwellings |
|                              |   | Private<br>houses          | Self-<br>con-<br>tained<br>flats | Other<br>private<br>dwell-<br>lings | Total<br>private<br>dwellings |  |                                    |                    |
| URBAN -                      |   |                            |                                  |                                     |                               |  |                                    |                    |
| Sydney Met. Area             | n.a.  | 532,826                    | 132,430                          | 35,557                              | 700,813                       | 5,782  | 37,174                             | 743,769            |
| Other Urban                  | n.a.  | 290,970                    | 29,186                           | 10,619                              | 330,775                       | 3,426  | 33,508                             | 367,709            |
| <u>Total Urban</u>           | n.a.  | 823,796                    | 161,616                          | 46,176                              | 1,031,588                     | 9,208  | 70,682                             | 1,111,478          |
| RURAL                        | n.a.  | 137,281                    | 2,764                            | 6,489                               | 146,534                       | 2,209  | 30,864                             | 179,607            |
| <u>TOTAL NEW SOUTH WALES</u> | 1,134,041   | 961,077                    | 164,380                          | 52,665                              | 1,178,122                     | 11,417   | 101,546                            | 1,291,085          |

(a) It has not been found possible to provide all 1961 Census dwelling statistics on a basis comparable with that adopted for 1966.

#### 5. Material of Outer Walls

At the 1966 Census each householder was asked to state the material of which the outer walls of the dwelling was built in accordance with the following instructions.

"Material of which Outer Walls are Built. State below whether brick, brick veneer, fibro-cement, wood, stone, concrete, iron, or other material (please specify). If more than one material state the one most largely used."

At the 1961 Census, dwellings with walls of brick veneer were not separately identified and for tabulation purposes were included with brick walled dwellings. However, in view of the increased use of brick veneer in the construction of dwellings, separate details are shown for the 1966 Census.

In the small number of cases where material of outer walls was not stated a material was selected during processing of the 1966 Census Schedules. Selection was based upon the answer given for the geographically nearest dwelling of the same class as the dwelling for which material of outer walls was not stated.

**TABLE 4. - NUMBER OF OCCUPIED PRIVATE HOUSES AND SELF-  
CONTAINED FLATS, BY MATERIAL OF OUTER WALLS : NEW  
SOUTH WALES, CENSUSES 1961 AND 1966**

| Material of<br>outer<br>walls | Census, 30 June 1961 |   |                |  | Census, 30 June 1966 |   |                |  |
|-------------------------------|----------------------|---|----------------|--|----------------------|---|----------------|--|
|                               | Houses               | Pro-<br>portion<br>of total<br>occupied<br>private<br>houses<br><br>% | Flats          | Pro-<br>portion<br>of total<br>occupied<br>private<br>flats<br><br>% | Houses               | Pro-<br>portion<br>of total<br>occupied<br>private<br>houses<br><br>% | Flats          | Pro-<br>portion<br>of total<br>occupied<br>private<br>flats<br><br>% |
| Brick                         | 312,902              | 35.94   | 83,067         | 79.80  | 289,299              | 30.10   | 126,317        | 76.84  |
| Brick veneer<br>(a)           | (b)                  | (b)   | (b)            | (b)  | 60,565               | 6.30  | 4,755          | 2.89   |
| Stone                         | 5,623                | 0.65  | 1,445          | 1.39   | 5,761                | 0.60  | 1,897          | 1.15   |
| Concrete                      | 11,155               | 1.28  | 2,066          | 1.98   | 11,798               | 1.23  | 4,367          | 2.66   |
| Wood                          | 289,727              | 33.28   | 9,372          | 9.00   | 292,990              | 30.49   | 13,254         | 8.06   |
| Iron, tin                     | 10,315               | 1.18  | 249            | 0.24   | 8,746                | 0.91  | 295            | 0.18   |
| Fibro-cement                  | 237,640              | 27.29   | 7,709          | 7.41   | 288,753              | 30.04   | 13,416         | 8.16   |
| Other                         | 2,843                | 0.33  | 64             | 0.06   | 3,165                | 0.33  | 79             | 0.05   |
| Not stated                    | 438                  | 0.05  | 120            | 0.12   | (b)                  | (b)   | (b)            | (b)  |
| <b>TOTAL</b>                  | <b>870,643</b>       | <b>100.00</b>   | <b>104,092</b> | <b>100.00</b>  | <b>961,077</b>       | <b>100.00</b>   | <b>164,380</b> | <b>100.00</b>  |

(a) So described in individual Census Schedules. (b) See Section 5 above.

#### 6. Number of Rooms

At the 1966 Census each householder was asked to state the number of rooms in the dwelling in accordance with the following instructions.

"State below the number of rooms in this dwelling. Count all rooms (including permanently enclosed sleep-out) except bathroom, toilet, pantry, laundry or storeroom.

Note: Rooms in non-attached buildings should be included only if used for living or sleeping purposes by members of this household. A combined living-dining room or combined kitchen-living or kitchen-dining room should be counted as one room.

A shared kitchen or shared living room in a shared house should be included only by the owner or principal tenant."

The specific instructions relating to non-attached buildings were included at the 1961 Census but those relating to combined-usage rooms were introduced at the 1966 Census.

Where the number of rooms in a dwelling was not stated a number was allocated prior to tabulation, on the basis of the answer given for the geographically nearest dwelling of the same class except in the case of sheds, huts, tents, garages, caravans and houseboats where allocation was made by the use of a series of random numbers. The random numbers, which ranged from 1 to 8 rooms, were based upon the distribution of the number of rooms recorded in these types of dwellings at the 1961 Census.

The number of cases for which number of rooms was not stated is relatively small.

TABLE 5. - NUMBER OF OCCUPIED PRIVATE DWELLINGS, BY CLASS AND NUMBER OF ROOMS  
NEW SOUTH WALES, CENSUSES, 1961 AND 1966

| Number of rooms per dwelling         | Private house | Share of private house | Self-contained flat | Share of self-contained flat (a) | Sheds, huts, etc. | Other occupied private dwellings | Total occupied private dwellings |
|--------------------------------------|---------------|------------------------|---------------------|----------------------------------|-------------------|----------------------------------|----------------------------------|
| CENSUS, 30 JUNE 1961                 |               |                        |                     |                                  |                   |                                  |                                  |
| 1                                    | 424           | 3,079                  | 1,096               | ..                               | 5,859             | 7,236                            | 17,694                           |
| 2                                    | 6,816         | 7,182                  | 9,917               | ..                               | 5,825             | 9,106                            | 38,846                           |
| 3                                    | 26,237        | 7,299                  | 23,603              | ..                               | 4,021             | 3,965                            | 65,125                           |
| 4                                    | 151,560       | 6,309                  | 37,089              | ..                               | 1,771             | 1,490                            | 198,219                          |
| 5                                    | 292,513       | 4,788                  | 20,374              | ..                               | 485               | 528                              | 318,688                          |
| 6                                    | 253,241       | 852                    | 8,169               | ..                               | 63                | 103                              | 262,428                          |
| 7                                    | 89,218        | 232                    | 2,302               | ..                               | 20                | 53                               | 91,825                           |
| 8                                    | 29,975        | 98                     | 782                 | ..                               | 16                | 16                               | 30,887                           |
| 9                                    | 10,279        | 30                     | 263                 | ..                               | 4                 | 17                               | 10,593                           |
| 10                                   | 4,804         | 16                     | 52                  | ..                               | 6                 | 6                                | 4,884                            |
| 11 and over                          | 4,491         | 24                     | 31                  | ..                               | 4                 | 16                               | 4,566                            |
| Not stated                           | 1,085         | 910                    | 414                 | ..                               | 1,161             | 897                              | 4,467                            |
| <b>TOTAL</b>                         | 870,643       | 30,819                 | 104,092             | ..                               | 19,235            | 23,433                           | 1,048,222                        |
| Average number of rooms per dwelling | 5.45          | 3.24                   | 4.02                | ..                               | 2.21              | 2.11                             | 5.12                             |
| CENSUS, 30 JUNE 1966                 |               |                        |                     |                                  |                   |                                  |                                  |
| 1                                    | 697           | 895                    | 3,599               | 103                              | 5,744             | 9,731                            | 20,769                           |
| 2                                    | 6,084         | 2,505                  | 23,898              | 207                              | 3,507             | 10,390                           | 46,591                           |
| 3                                    | 26,535        | 2,944                  | 42,202              | 192                              | 2,012             | 4,324                            | 78,209                           |
| 4                                    | 145,285       | 2,124                  | 54,985              | 95                               | 727               | 1,606                            | 204,822                          |
| 5                                    | 330,546       | 1,499                  | 25,270              | 41                               | 191               | 837                              | 358,384                          |
| 6                                    | 263,471       | 881                    | 9,555               | 13                               | 52                | 581                              | 274,553                          |
| 7                                    | 120,609       | 436                    | 3,032               | 7                                | 20                | 313                              | 124,417                          |
| 8                                    | 41,001        | 132                    | 1,081               | 8                                | 15                | 221                              | 42,458                           |
| 9                                    | 14,411        | 44                     | 383                 | ..                               | 6                 | 78                               | 14,922                           |
| 10                                   | 6,559         | 30                     | 180                 | ..                               | 6                 | 49                               | 6,824                            |
| 11 and over                          | 5,879         | 6                      | 195                 | ..                               | 29                | 64                               | 6,173                            |
| <b>TOTAL</b>                         | 961,077       | 11,496                 | 164,380             | 666                              | 12,309            | 28,194                           | 1,178,122                        |
| Average number of rooms per dwelling | 5.57          | 3.56                   | 3.77                | 2.81                             | 2.04              | 2.26                             | 5.18                             |

(a) See note (b) to Table 1.



**TABLE 6. - NUMBER OF OCCUPIED PRIVATE DWELLINGS, BY NUMBER OF ROOMS, URBAN AND RURAL, NUMBERS AND PERCENTAGE DISTRIBUTION : NEW SOUTH WALES CENSUSES, 1961 AND 1966**

| Number of rooms per dwelling | Census, 30 June 1961 |  | Census, 30 June 1966 |                |                |                  |  |                       |
|------------------------------|----------------------|--|----------------------|----------------|----------------|------------------|--|-----------------------|
|                              | Total                | Proportion of total occupied private dwellings | Urban                |                | Rural          | Total            | Proportion of total occupied private dwellings | Inter-censal increase |
|                              |                      |  | Metro-politan        | Other          |                |                  |  |                       |
| 1                            | 17,694               | 1.69   | 14,138               | 3,582          | 3,049          | 20,769           | 1.76   | 3,075                 |
| 2                            | 38,846               | 3.71   | 32,129               | 10,390         | 4,072          | 46,591           | 3.95   | 7,745                 |
| 3                            | 65,125               | 6.21   | 51,009               | 19,650         | 7,550          | 78,209           | 6.64   | 13,084                |
| 4                            | 198,219              | 18.91  | 126,538              | 56,800         | 21,484         | 204,822          | 17.39  | 6,603                 |
| 5                            | 318,688              | 30.40  | 208,821              | 111,637        | 37,926         | 358,384          | 30.42  | 39,696                |
| 6                            | 262,428              | 25.04  | 161,645              | 79,890         | 33,018         | 274,553          | 23.30  | 12,125                |
| 7                            | 91,825               | 8.76   | 71,068               | 33,350         | 19,999         | 124,417          | 10.56  | 32,592                |
| 8                            | 30,887               | 2.95   | 22,565               | 10,104         | 9,789          | 42,458           | 3.60   | 11,571                |
| 9                            | 10,593               | 1.01   | 7,392                | 3,224          | 4,306          | 14,922           | 1.27   | 4,329                 |
| 10                           | 4,884                | 0.47   | 3,072                | 1,250          | 2,502          | 6,824            | 0.58   | 1,940                 |
| 11 and over                  | 4,566                | 0.44   | 2,449                | 906            | 2,818          | 6,173            | 0.52   | 1,607                 |
| Not stated                   | 4,467                | 0.43   | (a)                  | (a)            | (a)            | (a)              | (a)  | (a)                   |
| <b>TOTAL</b>                 | <b>1,048,222</b>     | <b>100.00</b>                                  | <b>700,826</b>       | <b>330,783</b> | <b>146,513</b> | <b>1,178,122</b> | <b>100.00</b>                                  | <b>129,900</b>        |

(a) See Section 6 above.

#### 7. Number of Inmates

The number of inmates of a dwelling relates to the number of persons actually enumerated in that dwelling (i.e. the number of persons who spent the night of Thursday 30 June 1966, in the dwelling) and does not include persons who normally reside at that dwelling but spent Census night elsewhere.

**TABLE 7. - NUMBER OF OCCUPIED PRIVATE DWELLINGS, BY CLASS AND NUMBER OF INMATES : NEW SOUTH WALES, CENSUSES, 1961 AND 1966**

| Number of inmates per dwelling         | Private house    | Share of private house | Self-contained flat | Share of self-contained flat (a) | Sheds, huts, etc. | Other occupied private dwellings | Total occupied private dwellings |
|--|------------------|------------------------|---------------------|----------------------------------|-------------------|----------------------------------|----------------------------------|
| <b>CENSUS, 30 JUNE 1961</b>            |                  |                        |                     |                                  |                   |                                  |                                  |
| 1                                      | 66,694           | 6,156                  | 21,910              | ..                               | 5,236             | 10,666                           | 110,662                          |
| 2                                      | 191,864          | 9,331                  | 39,238              | ..                               | 3,559             | 7,129                            | 251,121                          |
| 3                                      | 171,082          | 6,326                  | 21,062              | ..                               | 2,998             | 3,018                            | 204,486                          |
| 4                                      | 187,445          | 4,596                  | 13,065              | ..                               | 3,001             | 1,586                            | 209,693                          |
| 5                                      | 127,333          | 2,328                  | 5,486               | ..                               | 1,988             | 624                              | 137,759                          |
| 6                                      | 68,247           | 1,129                  | 2,078               | ..                               | 1,151             | 233                              | 72,838                           |
| 7                                      | 31,239           | 522                    | 804                 | ..                               | 626               | 87                               | 33,278                           |
| 8                                      | 15,415           | 280                    | 301                 | ..                               | 346               | 57                               | 16,399                           |
| 9                                      | 5,966            | 88                     | 81                  | ..                               | 163               | 15                               | 6,313                            |
| 10                                     | 2,779            | 30                     | 37                  | ..                               | 91                | 8                                | 2,945                            |
| 11 and over                            | 2,579            | 33                     | 30                  | ..                               | 76                | 10                               | 2,728                            |
| <b>TOTAL</b>                           | <b>870,643</b>   | <b>30,819</b>          | <b>104,092</b>      | <b>..</b>                        | <b>19,235</b>     | <b>23,433</b>                    | <b>1,048,222</b>                 |
| <b>TOTAL INMATES</b>                   | <b>3,213,852</b> | <b>87,980</b>          | <b>265,218</b>      | <b>..</b>                        | <b>60,639</b>     | <b>46,244</b>                    | <b>3,673,933</b>                 |
| Average number of inmates per dwelling | 3.69             | 2.85                   | 2.55                | ..                               | 3.15              | 1.97                             | 3.50                             |

For footnote see end of Table.

TABLE 7. - NUMBER OF OCCUPIED PRIVATE DWELLINGS, BY CLASS AND NUMBER OF INMATES : NEW SOUTH WALES, CENSUSES, 1961 AND 1966 - continued

| Number of inmates per dwelling         | Private house | Share of private house | Self-contained flat | Share of self-contained flat | Sheds, huts, etc. | Other occupied private dwellings | Total occupied private dwellings |
|--|---------------|------------------------|---------------------|------------------------------|-------------------|----------------------------------|----------------------------------|
| CENSUS, 30 JUNE 1966                   |               |                        |                     |                              |                   |                                  |                                  |
| 1                                      | 83,913        | 2,425                  | 39,841              | 241                          | 4,214             | 15,133                           | 145,767                          |
| 2                                      | 219,268       | 3,436                  | 63,579              | 238                          | 3,043             | 7,624                            | 297,188                          |
| 3                                      | 182,457       | 2,315                  | 30,731              | 99                           | 1,767             | 3,032                            | 220,401                          |
| 4                                      | 201,578       | 1,602                  | 18,079              | 58                           | 1,527             | 1,419                            | 224,263                          |
| 5                                      | 137,757       | 837                    | 7,557               | 15                           | 799               | 566                              | 147,531                          |
| 6                                      | 74,243        | 436                    | 2,814               | 7                            | 421               | 254                              | 78,175                           |
| 7                                      | 33,710        | 251                    | 1,128               | 6                            | 243               | 96                               | 35,434                           |
| 8                                      | 16,637        | 145                    | 464                 | 2                            | 159               | 50                               | 17,457                           |
| 9                                      | 6,016         | 29                     | 111                 | ..                           | 56                | 11                               | 6,223                            |
| 10                                     | 2,835         | 7                      | 42                  | ..                           | 36                | 6                                | 2,926                            |
| 11 and over                            | 2,663         | 13                     | 34                  | ..                           | 44                | 3                                | 2,757                            |
| <b>TOTAL</b>                           | 961,077       | 11,496                 | 164,380             | 666                          | 12,309            | 28,194                           | 1,178,122                        |
| <b>TOTAL INMATES</b>                   | 3,493,789     | 32,851                 | 399,598             | 1,421                        | 32,622            | 50,772                           | 4,011,053                        |
| Average number of inmates per dwelling | 3.64          | 2.86                   | 2.43                | 2.13                         | 2.65              | 1.80                             | 3.40                             |

(a) See note (b) to Table 1.

TABLE 8. - NUMBER OF OCCUPIED PRIVATE DWELLINGS, BY NUMBER OF INMATES, URBAN AND RURAL : NUMBERS AND PERCENTAGE DISTRIBUTION, NEW SOUTH WALES CENSUSES, 1961 AND 1966

| Number of inmates per dwelling         | Census, 30 June 1961 |   | Census, 30 June 1966 |           |         |           |   | Inter-censal increase or decrease |
|--|----------------------|---|----------------------|-----------|---------|-----------|---|-----------------------------------|
|  | Total                | Pro-portion of total occupied private dwellings | Urban                |           | Rural   | Total     | Pro-portion of total occupied private dwellings |                                   |
|  |                      |   | Metro-politan        | Other     |         |           |   |                                   |
|  |                      | %   |                      |           |         |           | %   |                                   |
| 1                                      | 110,662              | 10.56   | 91,255               | 37,787    | 16,725  | 145,767   | 12.37   | 35,105                            |
| 2                                      | 251,121              | 23.96   | 180,828              | 83,789    | 32,571  | 297,188   | 25.23   | 46,067                            |
| 3                                      | 204,486              | 19.51   | 133,668              | 60,741    | 25,992  | 220,401   | 18.71   | 15,915                            |
| 4                                      | 209,693              | 20.00   | 134,858              | 62,703    | 26,702  | 224,263   | 19.04   | 14,570                            |
| 5                                      | 137,759              | 13.14   | 84,738               | 42,906    | 19,887  | 147,531   | 12.52   | 9,772                             |
| 6                                      | 72,838               | 6.95  | 42,287               | 23,417    | 12,471  | 78,175    | 6.64  | 5,337                             |
| 7                                      | 33,278               | 3.17  | 18,460               | 10,738    | 6,236   | 35,434    | 3.01  | 2,156                             |
| 8                                      | 16,399               | 1.56  | 8,936                | 5,126     | 3,395   | 17,457    | 1.48  | 1,058                             |
| 9                                      | 6,313                | 0.60  | 3,027                | 1,866     | 1,330   | 6,223     | 0.53  | -90                               |
| 10                                     | 2,945                | 0.28  | 1,440                | 875       | 611     | 2,926     | 0.25  | -19                               |
| 11 and over                            | 2,728                | 0.26  | 1,329                | 835       | 593     | 2,757     | 0.23  | 29                                |
| <b>TOTAL</b>                           | 1,748,222            | 100.00  | 700,826              | 330,783   | 146,513 | 1,178,122 | 100.00  | 129,900                           |
| <b>TOTAL INMATES</b>                   | 3,673,933            | ..  | 2,328,963            | 1,145,165 | 536,925 | 4,011,053 | ..  | 337,120                           |
| Average number of inmates per dwelling | 3.50                 | ..  | 3.32                 | 3.46      | 3.66    | 3.40      | ..  | ..                                |

NOTE. Minus sign (-) denotes decrease.

TABLE 9. - NUMBER OF OCCUPIED PRIVATE HOUSES, SELF-CONTAINED FLATS AND OTHER PRIVATE DWELLINGS, BY NUMBER OF INMATES, AND NUMBER OF ROOMS PER DWELLING : NEW SOUTH WALES, CENSUS, 30 JUNE 1966

| Number of inmates per dwelling | Dwellings with rooms numbering |        |        |         |         |         |         |        |        |           | Total   |
|--------------------------------|--------------------------------|--------|--------|---------|---------|---------|---------|--------|--------|-----------|---------|
|                                | 1                              | 2      | 3      | 4       | 5       | 6       | 7       | 8      | 9      | 10 & over |         |
| <b>PRIVATE HOUSES</b>          |                                |        |        |         |         |         |         |        |        |           |         |
| 1                              | 453                            | 2,086  | 6,148  | 20,362  | 26,852  | 18,049  | 6,702   | 1,953  | 654    | 654       | 83,913  |
| 2                              | 115                            | 2,089  | 8,665  | 44,913  | 76,037  | 55,379  | 21,540  | 6,540  | 2,179  | 1,811     | 219,268 |
| 3                              | 52                             | 782    | 4,475  | 29,792  | 64,976  | 49,747  | 21,102  | 6,975  | 2,393  | 2,163     | 182,457 |
| 4                              | 37                             | 600    | 3,381  | 26,266  | 73,186  | 58,085  | 26,086  | 8,567  | 2,907  | 2,463     | 201,578 |
| 5                              | 20                             | 283    | 2,025  | 13,303  | 48,230  | 41,275  | 20,607  | 7,383  | 2,587  | 2,044     | 137,757 |
| 6                              | 9                              | 123    | 989    | 6,082   | 23,946  | 22,459  | 12,624  | 4,772  | 1,715  | 1,524     | 74,243  |
| 7                              | 4                              | 55     | 460    | 2,511   | 10,002  | 10,119  | 6,253   | 2,474  | 949    | 883       | 33,710  |
| 8                              | 5                              | 38     | 246    | 1,209   | 4,458   | 4,995   | 3,267   | 1,368  | 544    | 507       | 16,637  |
| 9                              | ..                             | 15     | 75     | 411     | 1,586   | 1,771   | 1,266   | 461    | 249    | 182       | 6,016   |
| 10 and over                    | 2                              | 13     | 71     | 436     | 1,273   | 1,592   | 1,162   | 508    | 234    | 207       | 5,498   |
| <b>TOTAL</b>                   | 697                            | 6,084  | 26,535 | 145,285 | 330,546 | 263,471 | 120,609 | 41,001 | 14,411 | 12,438    | 961,077 |
| <b>SELF-CONTAINED FLATS</b>    |                                |        |        |         |         |         |         |        |        |           |         |
| 1                              | 2,493                          | 9,980  | 10,716 | 11,162  | 3,760   | 1,231   | 311     | 109    | 32     | 47        | 39,841  |
| 2                              | 896                            | 10,263 | 18,565 | 21,775  | 8,052   | 2,787   | 798     | 267    | 96     | 80        | 63,579  |
| 3                              | 154                            | 2,607  | 7,507  | 11,945  | 5,590   | 1,964   | 599     | 206    | 81     | 78        | 30,731  |
| 4                              | 41                             | 783    | 3,594  | 6,663   | 4,257   | 1,776   | 615     | 219    | 71     | 60        | 18,079  |
| 5                              | 15                             | 191    | 1,300  | 2,302   | 2,185   | 995     | 362     | 122    | 45     | 40        | 7,557   |
| 6                              | ..                             | 50     | 322    | 728     | 894     | 482     | 183     | 88     | 29     | 38        | 2,814   |
| 7                              | ..                             | 14     | 148    | 275     | 336     | 180     | 99      | 43     | 13     | 20        | 1,128   |
| 8                              | ..                             | 9      | 40     | 97      | 139     | 94      | 46      | 20     | 10     | 9         | 464     |
| 9                              | ..                             | 1      | 6      | 28      | 29      | 27      | 11      | 3      | 4      | 2         | 111     |
| 10 and over                    | ..                             | ..     | 4      | 10      | 28      | 19      | 8       | 4      | 2      | 1         | 76      |
| <b>TOTAL</b>                   | 3,599                          | 23,898 | 42,202 | 54,985  | 25,270  | 9,555   | 3,032   | 1,081  | 383    | 375       | 164,380 |

TABLE 9. - NUMBER OF OCCUPIED PRIVATE HOUSES, SELF-CONTAINED FLATS AND OTHER PRIVATE DWELLINGS, BY NUMBER OF INMATES, AND NUMBER OF ROOMS PER DWELLING : NEW SOUTH WALES, CENSUS, 30 JUNE 1966 - continued

| Number of inmates per dwelling | Dwellings with rooms numbering   |        |        |         |         |         |         |        |        |           | Total     |
|--------------------------------|----------------------------------|--------|--------|---------|---------|---------|---------|--------|--------|-----------|-----------|
|                                | 1                                | 2      | 3      | 4       | 5       | 6       | 7       | 8      | 9      | 10 & over |           |
|                                | OTHER PRIVATE DWELLINGS          |        |        |         |         |         |         |        |        |           |           |
| 1                              | 10,952                           | 6,828  | 2,153  | 878     | 539     | 332     | 162     | 97     | 26     | 46        | 22,013    |
| 2                              | 3,296                            | 5,544  | 3,009  | 1,204   | 559     | 354     | 191     | 101    | 31     | 52        | 14,341    |
| 3                              | 1,160                            | 2,273  | 1,916  | 860     | 470     | 270     | 150     | 64     | 22     | 28        | 7,213     |
| 4                              | 622                              | 1,168  | 1,276  | 738     | 394     | 219     | 99      | 46     | 24     | 20        | 4,606     |
| 5                              | 254                              | 446    | 563    | 428     | 272     | 156     | 67      | 15     | 8      | 8         | 2,217     |
| 6                              | 103                              | 198    | 290    | 205     | 156     | 75      | 42      | 26     | 11     | 12        | 1,118     |
| 7                              | 52                               | 80     | 144    | 117     | 98      | 65      | 30      | 6      | 2      | 2         | 596       |
| 8                              | 20                               | 45     | 75     | 73      | 55      | 34      | 25      | 14     | 4      | 11        | 356       |
| 9                              | 8                                | 14     | 23     | 19      | 8       | 14      | 5       | 3      | ..     | 2         | 96        |
| 10 and over                    | 6                                | 13     | 23     | 30      | 17      | 8       | 5       | 4      | ..     | 3         | 109       |
| <b>TOTAL</b>                   | 16,473                           | 16,609 | 9,472  | 4,552   | 2,568   | 1,527   | 776     | 376    | 128    | 184       | 52,665    |
|                                | TOTAL OCCUPIED PRIVATE DWELLINGS |        |        |         |         |         |         |        |        |           |           |
| 1                              | 13,898                           | 18,894 | 19,017 | 32,402  | 31,151  | 19,612  | 7,175   | 2,159  | 712    | 747       | 145,767   |
| 2                              | 4,307                            | 17,896 | 30,239 | 67,892  | 84,648  | 58,520  | 22,529  | 6,908  | 2,306  | 1,943     | 297,188   |
| 3                              | 1,366                            | 5,662  | 13,898 | 42,597  | 71,036  | 51,981  | 21,851  | 7,245  | 2,496  | 2,269     | 220,401   |
| 4                              | 700                              | 2,551  | 8,251  | 33,667  | 77,837  | 60,080  | 26,800  | 8,832  | 3,002  | 2,543     | 224,263   |
| 5                              | 289                              | 920    | 3,888  | 16,033  | 50,687  | 42,426  | 21,036  | 7,520  | 2,640  | 2,092     | 147,531   |
| 6                              | 112                              | 371    | 1,601  | 7,015   | 24,996  | 23,016  | 12,849  | 4,886  | 1,755  | 1,574     | 78,175    |
| 7                              | 56                               | 149    | 752    | 2,903   | 10,436  | 10,364  | 6,382   | 2,523  | 964    | 905       | 35,434    |
| 8                              | 25                               | 92     | 361    | 1,379   | 4,652   | 5,123   | 3,338   | 1,402  | 558    | 527       | 17,457    |
| 9                              | 8                                | 30     | 104    | 458     | 1,623   | 1,812   | 1,282   | 467    | 253    | 186       | 6,223     |
| 10 and over                    | 8                                | 26     | 98     | 476     | 1,318   | 1,619   | 1,175   | 516    | 236    | 211       | 5,683     |
| <b>TOTAL</b>                   | 20,769                           | 46,591 | 78,209 | 204,822 | 358,384 | 274,553 | 124,417 | 42,458 | 14,922 | 12,997    | 1,178,122 |

8. Nature of Occupancy

At the 1966 Census each householder in New South Wales was asked to state the nature of occupancy of the dwelling according to the following instructions.

"Indicate the basis on which the dwelling is occupied (mark with a cross in the appropriate box) -

Owner (including persons buying or paying off the dwelling) ..

Tenant or Subtenant

Of Housing Commission .. .. .

Of other Landlord .. .. .

Caretaker .. .. .

Other (please specify) .....

At the 1961 Census persons paying interest only on a mortgage on the dwelling were instructed to enter "owner" but a person buying a house by regular payments including interest and principal was instructed to enter "purchaser by instalment". Despite these specific instructions it is probable that some "purchasers by instalment" described themselves on 1961 Census Schedules as "owners" especially in cases where they possessed the title to the property. However the extent of such mis-statements has not been measured. At the 1966 Census, as the two categories can be logically grouped, separate details for "owners" and "purchasers by instalment" were not collected.

**TABLE 10. - NUMBER OF OCCUPIED PRIVATE HOUSES AND SELF-CONTAINED FLATS  
BY NATURE OF OCCUPANCY, URBAN AND RURAL, NUMBERS AND PERCENTAGE  
DISTRIBUTION : NEW SOUTH WALES, CENSUSES, 1961 AND 1966**

| Nature of occupancy                        | Census,<br>30 June 1961 |   | Census, 30 June 1966 |                |                |                |   |                                   |
|--|-------------------------|---|----------------------|----------------|----------------|----------------|---|-----------------------------------|
|  | Total                   | Proportion of occupied private houses & flats % | Urban                |                | Rural          | Total          | Proportion of occupied private houses & flats % | Inter-censal increase or decrease |
|  |                         |   | Metro-politan        | Other          |                |                |   |                                   |
| <b>PRIVATE HOUSES</b>                      |                         |   |                      |                |                |                |   |                                   |
| Owner }<br>Purchaser by }<br>instalments ) | 673,470                 | 77.35   | 442,598              | 227,508        | 98,587         | 768,693        | 79.98   | 95,22                             |
| Tenant of Housing Commission               | 26,617                  | 3.06  | 22,477               | 16,157         | 772            | 39,406         | 4.10  | 12,78                             |
| Other tenant                               | 149,932                 | 17.22   | 61,052               | 41,789         | 26,880         | 129,721        | 13.50   | -20,21                            |
| Other methods of occupancy                 | 17,470                  | 2.01  | 4,079                | 3,948          | 9,020          | 17,047         | 1.77  | -42                               |
| Not stated                                 | 3,154                   | 0.36  | 2,620                | 1,568          | 2,022          | 6,210          | 0.65  | 3,05                              |
| <b>TOTAL</b>                               | <b>870,643</b>          | <b>100.00</b>                                   | <b>532,826</b>       | <b>290,970</b> | <b>137,281</b> | <b>961,077</b> | <b>100.00</b>                                   | <b>90,43</b>                      |
| <b>SELF-CONTAINED FLATS</b>                |                         |   |                      |                |                |                |   |                                   |
| Owner }<br>Purchaser by }<br>instalments ) | 21,022                  | 20.20   | 34,211               | 4,044          | 874            | 39,129         | 23.80   | 18,10                             |
| Tenant of Housing Commission               | 5,575                   | 5.36  | 9,864                | 2,546          | 19             | 12,429         | 7.56  | 6,85                              |
| Other tenant                               | 75,383                  | 72.42   | 85,691               | 21,816         | 1,636          | 109,143        | 66.40   | 33,76                             |
| Other methods of occupancy                 | 1,835                   | 1.76  | 1,585                | 619            | 202            | 2,406          | 1.46  | 57                                |
| Not stated                                 | 277                     | 0.27  | 1,079                | 161            | 33             | 1,273          | 0.77  | 99                                |
| <b>TOTAL</b>                               | <b>104,092</b>          | <b>100.00</b>                                   | <b>132,430</b>       | <b>29,186</b>  | <b>2,764</b>   | <b>164,380</b> | <b>100.00</b>                                   | <b>60,28</b>                      |

Minus sign (-) denotes decrease.

9. Facilities

At the 1966 Census each householder was asked to state the facilities installed in the dwelling according to the following instructions.

"State "Yes" or "No" whether the dwelling has the following facilities

- (a) Gas (i) Mains .....  
(ii) Bottled .....
- (b) Electricity (i) Mains .....  
(ii) Home generated .....
- (c) Television Set .....
- (d) Kitchen\* .....
- (e) Bathroom\* .....

\* If shared with another household add "S".

Data relating to kitchens and bathrooms was sought for office use only and has not been tabulated.

At the 1961 Census there was no specific provision on the Schedule for householders with a power supply other than mains (i.e. home generated electricity or bottled gas); it was anticipated that such dwellings would be included in either the gas or electricity category by householders. However, it is possible that at the 1961 Census a number of householders, whose dwellings had a non-mains source of power refrained from stating the facilities of their dwellings. The instructions were revised at the 1966 Census and provision was made for the specific inclusion of dwellings with a non-mains power supply.

TABLE 11. - NUMBER OF OCCUPIED PRIVATE HOUSES AND SELF-CONTAINED FLATS BY FACILITIES, URBAN AND RURAL : NEW SOUTH WALES, CENSUSES, 1961 AND 1966

| Facilities                  | Census,<br>30 June 1961<br>total | Census, 30 June 1966 |                |                |                |
|-----------------------------|----------------------------------|----------------------|----------------|----------------|----------------|
|                             |                                  | Urban                |                | Rural          | Total          |
|                             |                                  | Metro-<br>politan    | Other          |                |                |
| <b>HOUSES</b>               |                                  |                      |                |                |                |
| Gas only                    | 1,371                            | 400                  | 169            | 683            | 1,252          |
| Electricity only            | 477,495                          | 230,647              | 212,179        | 118,678        | 561,504        |
| Gas and electricity         | 379,822                          | 300,363              | 76,775         | 10,535         | 387,673        |
| Neither gas nor electricity | 27,232                           | 271                  | 1,165          | 6,126          | 7,562          |
| Not stated                  | 3,958                            | 1,145                | 682            | 1,259          | 3,086          |
| <b>TOTAL</b>                | <b>(a)889,878</b>                | <b>532,826</b>       | <b>290,970</b> | <b>137,281</b> | <b>961,077</b> |
| Television set              | 437,262                          | 474,818              | 234,411        | 89,567         | 798,796        |
| <b>FLATS</b>                |                                  |                      |                |                |                |
| Gas only                    | 76                               | 178                  | 28             | 3              | 209            |
| Electricity only            | 27,998                           | 45,973               | 18,666         | 2,426          | 67,065         |
| Gas and electricity         | 75,641                           | 85,413               | 10,331         | 276            | 96,020         |
| Neither gas nor electricity | 109                              | 37                   | 32             | 39             | 108            |
| Not stated                  | 268                              | 829                  | 129            | 20             | 978            |
| <b>TOTAL</b>                | <b>104,092</b>                   | <b>132,430</b>       | <b>29,186</b>  | <b>2,764</b>   | <b>164,380</b> |
| Television set              | 51,585                           | 98,186               | 17,582         | 1,595          | 117,363        |

(a) Includes sheds, huts, etc.

NOTE. Dwellings for which electricity was not stated but which had television have been classified as having electricity and therefore included as such in this table.

10. Number of Motor Vehicles

At the 1966 Census each householder was asked to state the number of motor vehicles at the dwelling in accordance with the following instructions.

"State below the number of Motor Vehicles (excluding Motor Cycles and Scooters) used by members of this household that were garaged or parked at or near this dwelling for the night of Thursday, 30 June. If no motor vehicles, write "NIL"."

Information relating to number of motor vehicles was not sought at the 1961 Census.

Details of the number of motor vehicles were obtained only for private dwellings.

**TABLE 12. - NUMBER OF OCCUPIED PRIVATE HOUSES AND SELF-CONTAINED FLATS, BY NUMBER OF MOTOR VEHICLES, URBAN AND RURAL : NEW SOUTH WALES CENSUS, 30 JUNE 1966**

| Number of vehicles    | Urban                                 |         |         |        | Rural                                 |       | Total   |         |
|-----------------------|---------------------------------------|---------|---------|--------|---------------------------------------|-------|---------|---------|
|                       | Metropolitan                          |         | Other   |        | Houses                                | Flats | Houses  | Flats   |
|                       | Houses                                | Flats   | Houses  | Flats  |                                       |       |         |         |
| No vehicles           | 138,036                               | 56,124  | 69,256  | 9,614  | 16,818                                | 532   | 224,110 | 66,270  |
| 1 vehicle             | 270,839                               | 58,370  | 159,728 | 15,401 | 65,940                                | 1,583 | 496,507 | 75,354  |
| 2 vehicles            | 92,246                                | 9,139   | 45,844  | 2,511  | 33,176                                | 410   | 171,266 | 12,060  |
| 3 vehicles            | 15,537                                | 1,247   | 7,781   | 429    | 12,498                                | 89    | 35,816  | 1,765   |
| 4 or more vehicles    | 3,063                                 | 321     | 2,114   | 159    | 6,132                                 | 47    | 11,309  | 527     |
| Not stated            | 13,105                                | 7,229   | 6,247   | 1,072  | 2,717                                 | 103   | 22,069  | 8,404   |
| <b>TOTAL</b>          | 532,826                               | 132,430 | 290,970 | 29,186 | 137,281                               | 2,764 | 961,077 | 164,380 |
| <b>TOTAL VEHICLES</b> | <del>515,054</del> <sup>515,054</sup> | 81,855  | 284,291 | 22,458 | <del>197,526</del> <sup>197,526</sup> | 2,885 | 996,871 | 107,198 |

11. Unoccupied Dwellings

For dwellings not occupied on the night of the Census, collectors were required to determine as many particulars as possible and to enter on the Schedule the reasons why the dwelling was unoccupied.

Unoccupied dwellings include vacant dwellings available for sale or renting; dwellings such as weekenders or holiday homes and seasonal workers' quarters which were not occupied on Census night; dwellings normally occupied but whose occupants were temporarily absent on the night of the Census; newly completed dwellings whose owners or tenants had not entered into occupation on Census night; dwellings described as "to be demolished", "condemned", "exhibition home", etc; and buildings constructed as dwellings but used for non-dwelling purposes on the night of the Census. The total number of unoccupied dwellings does not, therefore, represent the number of vacant houses and flats available for sale or renting.

**TABLE 13. - NUMBER OF UNOCCUPIED DWELLINGS, BY CLASS, URBAN AND RURAL NEW SOUTH WALES, CENSUSES, 1961 AND 1966**

| Class of dwelling                 | Census, 30 June 1961 total | Census, 30 June 1966 |        |        |         |
|-----------------------------------|----------------------------|----------------------|--------|--------|---------|
|                                   |                            | Urban                |        | Rural  | Total   |
|                                   |                            | Metro-politan        | Other  |        |         |
| Private house                     | 54,520                     | 20,177               | 26,822 | 25,838 | 72,837  |
| Self-contained flat               | 9,678                      | 14,482               | 4,967  | 525    | 19,974  |
| Other private dwellings           | 4,719                      | 2,483                | 1,607  | 2,401  | 6,491   |
| Non-private dwellings (a)         | 404                        | 32                   | 112    | 2,100  | 2,244   |
| Not stated                        | 3,111                      | ..                   | ..     | ..     | ..      |
| <b>TOTAL UNOCCUPIED DWELLINGS</b> | 72,432                     | 37,174               | 33,508 | 30,864 | 101,546 |

(a) The inter-censal increase in unoccupied non-private dwellings is mainly the result of a better coverage at the 1966 Census of unoccupied seasonal quarters (e.g. shearers' huts).

## LIST OF 1966 CENSUS PUBLICATIONS ISSUED

| State       | Field Count State-ments                | Census Bulletins |                      |                      |                |                          |                     |                           |                       |
|-------------|--|------------------|----------------------|----------------------|----------------|--------------------------|---------------------|---------------------------|-----------------------|
|             |  | Summary of Pop.  | Summary of Dwgs      | Age x Marital Status | Industry x Age | O/S Born B'place x Nat'y | Industry x Occ. St. | Mar. St. x Age x Occ. St. | Pop./ Dwgs. x L.G.A's |
|             |  | (1)              | (2)                  | (3)                  | (4)            | (5)                      | (6)                 | (7)                       | (8)                   |
| 1<br>N.S.W. | No. 6<br>22.12.66                      | 13.10.67         | 14. 2. 69            | 8. 3.68              | 10. 4.68       | 14. 2.68                 | 22. 5.68            | 9. 5.68                   |                       |
| 2<br>Vic.   | No. 7<br>10. 1.67                      | 20.10.67         |                      | 19. 3.68             | 24. 5.68       | 14. 2.68                 | 22. 5.68            | 9. 5.68                   |                       |
| 3<br>Qld    | No. 8<br>19. 1.67                      | 27.10.67         |                      | 19. 3.68             | 8. 5.68        | 24. 5.68                 | 9. 7.68             | 26. 6.68                  | 13.12.68              |
| 4<br>S.A.   | No. 9<br>20. 1.67                      | 17.11.67         |                      | 26. 3.68             | 5. 6.68        | 14. 6.68                 | 9. 7.68             | 26. 6.68                  | 29.10.68              |
| 5<br>W.A.   | No.10<br>24. 1.67                      | 7.11.67          |                      | 9. 2.68              | 23. 2.68       | 9. 2.68                  | 1. 3.68             | 23. 2.68                  | 8. 5.68               |
| 6<br>Tas.   | No.11<br>27. 1.67                      | 2.11.67          |                      | 1. 3.68              | 10. 4.68       | 6. 3.68                  | 26. 3.68            | 19. 3.68                  | 26. 6.68              |
| 7<br>N.T.   | No.12<br>10. 2.67                      | 10.11.67         |                      | 10. 4.68             | 5. 6.68        | 14. 6.68                 | 17. 7.68            | 2. 8.68                   | 23. 8.68              |
| 8<br>A.C.T. | Nos.1&5<br>22. 7.66<br>and<br>2.12.66  | 11. 4.67         | 22. 6.67             | 26. 4.67             | 3. 5.67        | 4. 5.67                  | 9. 5.67             | 10. 5.67                  | 23. 6.67              |
| 9<br>Aust.  | Nos.3&4<br>13.10.66<br>and<br>14.11.66 | 15.12.67         | 7. 2.68<br>(Interim) | 24. 5.68             | 21. 6.68       | 23. 7.68                 | 31. 5.68            | 21. 6.68                  |                       |

F.C. Statement No. 2. - Population: Nauru, Norfolk Island, Christmas Island and Cocos (Keeling) Islands - 22.7.66.

Census Bulletin No. 10.1. - Summary of Population : Territory of Norfolk Island - 21.6.68

Census Bulletin No. 11.1. - Summary of Population : Territory of Christmas Island - 25.10.68

Census Bulletin No. 12.1. - Summary of Population : Territory of Cocos (Keeling) Islands - 25.10.68

Census Bulletin No. 13.1. - Summary of Population : Nauru - 1.11.68.

K. M. ARCHER  
COMMONWEALTH STATISTICIAN

COMMONWEALTH BUREAU OF CENSUS AND STATISTICS

CANBERRA, A.C.T. 2600

14 FEBRUARY 1969

NOTE. Inquiries concerning these statistics may be made in Canberra by telephoning 489066 Extension 227 or, in each State Capital by telephoning the office of the Bureau of Census and Statistics.



COMMONWEALTH BUREAU OF CENSUS AND STATISTICS

CANBERRA, AUSTRALIA

To be treated as strictly CONFIDENTIAL and NOT to be published, broadcast or cabled before 6 P.M. on FRIDAY 8 MARCH 1968

CENSUS OF THE COMMONWEALTH OF AUSTRALIA

30 JUNE 1966

CENSUS BULLETIN NO. 1.3 - POPULATION : BY AGE AND MARITAL STATUS

NEW SOUTH WALES

CONTENTS

| <u>Table</u> |   | <u>Page</u> |
|--------------|---|-------------|
| ..           | Introduction .. .. .  | 2           |
| 1.           | Population, Percentage Distribution, by Marital Status within each Age Group : Census, 30 June 1966 .. .. .               | 3           |
| 2.           | Population, Percentage Distribution, by each Age (grouped ages) within each Marital Status : Census, 30 June 1966 .. .. . | 4           |
| 3.           | Males, by Age and Marital Status : Census, 30 June 1966 .. .. .   | 5           |
| 4.           | Females, by Age and Marital Status : Census, 30 June 1966 .. .. .   | 7           |
| 5.           | Persons, by Age and Marital Status : Census, 30 June 1966 .. .. .   | 9           |
| ..           | List of 1966 Census Publications issued .. .. .   | 11          |

## Introduction

Statistics of the characteristics of the population and of dwellings as compiled from Householder's Schedules of the Census of 30 June 1966 are being issued progressively in mimeographed bulletins for each State and Territory.

Each bulletin will be allotted a two-figure code (e.g. 1.3). The first digit identifies the State or Territory concerned and follows the order used in Bureau publications, namely:

- 1 - New South Wales;
- 2 - Victoria;
- 3 - Queensland;
- 4 - South Australia;
- 5 - Western Australia;
- 6 - Tasmania;
- 7 - Northern Territory;
- 8 - Australian Capital Territory; and
- 9 - Australia

The second digit identifies the content of the bulletin, as follows:

- 1. Summary of population;
- 2. Summary of dwellings;
- 3. Ages of the population according to marital status;
- 4. Ages of the population according to industry;
- 5. Birthplaces of the overseas born population according to nationality;
- 6. Occupational status of the population according to industry;
- 7. Occupational status of the population according to age and marital status;
- 8. Population and dwellings in local government areas.

A list of the 1966 Census bulletins so far issued is contained on page 11.

Additional bulletins containing further cross-classifications and more detailed geographical data will be issued for Australia as a whole during 1968.

The figures published in this bulletin are final.

Persons having diplomatic immunity (diplomatic and home-based staff of diplomatic missions, and their families) are not included.

All tables in this bulletin exclude particulars of full-blood Aborigines. A statement containing details of the Aboriginal population enumerated at the 1966 Census was issued on 27 November 1967. An analysis is now being carried out of Aborigines at the 1966 Census. At a later date it is proposed to issue the results of this analysis in a publication which will include statistics of characteristics of Aborigines.

Any discrepancies between totals and sums of components in percentages in tables are due to rounding.

A statement of the procedure used to obtain details of age and of marital status of the population at the 1966 Census is contained in Census Bulletin No. 1.1 - "Summary of Population, New South Wales".

**TABLE 1. - POPULATION, PERCENTAGE DISTRIBUTION, BY MARITAL STATUS WITHIN EACH AGE GROUP (a) : NEW SOUTH WALES, CENSUS, 30 JUNE 1966**

| Age last birthday (years) | Total            | Marital status  |              |                             |             |             | Total %       |
|---------------------------|------------------|-----------------|--------------|-----------------------------|-------------|-------------|---------------|
|                           |                  | Never married % | Married %    | Permanently separated (b) % | Divorced %  | Widowed %   |               |
| <b>MALES</b>              |                  |                 |              |                             |             |             |               |
| 0 - 14                    | 612,004          | 100.00          | ..           | ..                          | ..          | ..          | 100.00        |
| 15 - 19                   | 193,411          | 98.52           | 1.42         | 0.02                        | 0.02        | 0.02        | 100.00        |
| 20 - 24                   | 162,734          | 69.56           | 29.72        | 0.57                        | 0.08        | 0.07        | 100.00        |
| 25 - 29                   | 142,848          | 29.82           | 68.06        | 1.62                        | 0.38        | 0.13        | 100.00        |
| 30 - 34                   | 132,878          | 16.84           | 80.07        | 2.02                        | 0.80        | 0.26        | 100.00        |
| 35 - 39                   | 148,178          | 13.21           | 82.83        | 2.28                        | 1.25        | 0.42        | 100.00        |
| 40 - 44                   | 147,939          | 10.74           | 83.91        | 2.71                        | 1.74        | 0.89        | 100.00        |
| 45 - 49                   | 129,423          | 9.49            | 84.07        | 2.90                        | 2.09        | 1.44        | 100.00        |
| 50 - 54                   | 121,365          | 8.92            | 83.40        | 3.04                        | 2.18        | 2.45        | 100.00        |
| 55 - 59                   | 102,843          | 8.95            | 82.06        | 2.95                        | 2.12        | 3.92        | 100.00        |
| 60 - 64                   | 78,580           | 9.00            | 79.81        | 2.87                        | 1.99        | 6.34        | 100.00        |
| 65 - 69                   | 58,797           | 9.64            | 75.22        | 2.86                        | 1.83        | 10.45       | 100.00        |
| 70 - 74                   | 42,383           | 9.13            | 69.24        | 2.70                        | 1.35        | 17.57       | 100.00        |
| 75 and over               | 51,079           | 8.96            | 54.65        | 2.27                        | 0.99        | 33.13       | 100.00        |
| <b>Total</b>              | <b>2,124,462</b> | <b>50.35</b>    | <b>45.20</b> | <b>1.42</b>                 | <b>0.82</b> | <b>2.21</b> | <b>100.00</b> |
| <b>FEMALES</b>            |                  |                 |              |                             |             |             |               |
| 0 - 14                    | 583,801          | 100.00          | ..           | ..                          | ..          | ..          | 100.00        |
| 15 - 19                   | 182,904          | 91.39           | 8.41         | 0.15                        | 0.02        | 0.03        | 100.00        |
| 20 - 24                   | 155,196          | 40.70           | 57.47        | 1.47                        | 0.18        | 0.19        | 100.00        |
| 25 - 29                   | 135,261          | 13.10           | 83.28        | 2.44                        | 0.78        | 0.40        | 100.00        |
| 30 - 34                   | 123,340          | 7.39            | 87.77        | 2.77                        | 1.28        | 0.79        | 100.00        |
| 35 - 39                   | 137,283          | 6.08            | 87.46        | 3.08                        | 1.79        | 1.59        | 100.00        |
| 40 - 44                   | 141,860          | 5.83            | 85.60        | 3.24                        | 2.36        | 2.96        | 100.00        |
| 45 - 49                   | 127,512          | 6.07            | 82.40        | 3.44                        | 2.52        | 5.57        | 100.00        |
| 50 - 54                   | 120,698          | 6.98            | 77.06        | 3.34                        | 2.57        | 10.05       | 100.00        |
| 55 - 59                   | 101,483          | 8.28            | 69.43        | 3.07                        | 2.44        | 16.77       | 100.00        |
| 60 - 64                   | 82,352           | 9.78            | 58.75        | 2.72                        | 2.26        | 26.48       | 100.00        |
| 65 - 69                   | 73,603           | 10.19           | 46.80        | 2.39                        | 1.84        | 38.78       | 100.00        |
| 70 - 74                   | 60,620           | 11.05           | 34.90        | 1.81                        | 1.29        | 50.95       | 100.00        |
| 75 and over               | 83,447           | 12.03           | 18.12        | 1.06                        | 0.76        | 68.03       | 100.00        |
| <b>Total</b>              | <b>2,109,360</b> | <b>43.35</b>    | <b>45.26</b> | <b>1.69</b>                 | <b>1.05</b> | <b>8.65</b> | <b>100.00</b> |
| <b>PERSONS</b>            |                  |                 |              |                             |             |             |               |
| 0 - 14                    | 1,195,805        | 100.00          | ..           | ..                          | ..          | ..          | 100.00        |
| 15 - 19                   | 376,315          | 95.05           | 4.82         | 0.08                        | 0.02        | 0.02        | 100.00        |
| 20 - 24                   | 317,930          | 55.47           | 43.26        | 1.01                        | 0.13        | 0.13        | 100.00        |
| 25 - 29                   | 278,109          | 21.69           | 75.46        | 2.02                        | 0.57        | 0.26        | 100.00        |
| 30 - 34                   | 256,218          | 12.29           | 83.78        | 2.38                        | 1.03        | 0.52        | 100.00        |
| 35 - 39                   | 285,461          | 9.78            | 85.06        | 2.66                        | 1.51        | 0.98        | 100.00        |
| 40 - 44                   | 289,799          | 8.34            | 84.74        | 2.97                        | 2.04        | 1.91        | 100.00        |
| 45 - 49                   | 256,935          | 7.79            | 83.24        | 3.17                        | 2.31        | 3.49        | 100.00        |
| 50 - 54                   | 242,063          | 7.95            | 80.24        | 3.19                        | 2.37        | 6.24        | 100.00        |
| 55 - 59                   | 204,326          | 8.62            | 75.79        | 3.01                        | 2.28        | 10.31       | 100.00        |
| 60 - 64                   | 160,932          | 9.40            | 69.03        | 2.79                        | 2.13        | 16.65       | 100.00        |
| 65 - 69                   | 132,400          | 9.95            | 59.42        | 2.60                        | 1.84        | 26.20       | 100.00        |
| 70 - 74                   | 103,003          | 10.26           | 49.03        | 2.18                        | 1.32        | 37.22       | 100.00        |
| 75 and over               | 134,526          | 10.87           | 31.99        | 1.52                        | 0.85        | 54.78       | 100.00        |
| <b>TOTAL</b>              | <b>4,233,822</b> | <b>46.86</b>    | <b>45.23</b> | <b>1.55</b>                 | <b>0.94</b> | <b>5.42</b> | <b>100.00</b> |

(a) Recorded ages adjusted by distribution of ages "not stated".

(b) Legally or otherwise.

TABLE 2. - POPULATION, PERCENTAGE DISTRIBUTION, BY EACH AGE (GROUPED AGES) (a) WITHIN EACH MARITAL STATUS : NEW SOUTH WALES, CENSUS, 30 JUNE 1966

| Age last birthday (years) | Total            | Marital status  |               |                             |               |               | Total %       |
|---------------------------|------------------|-----------------|---------------|-----------------------------|---------------|---------------|---------------|
|                           |                  | Never married % | Married %     | Permanently separated (b) % | Divorced %    | Widowed %     |               |
| <b>MALES</b>              |                  |                 |               |                             |               |               |               |
| 0 - 14                    | 612,004          | 57.21           | ..            | ..                          | ..            | ..            | 28.81         |
| 15 - 19                   | 193,411          | 17.81           | 0.29          | 0.11                        | 0.26          | 0.08          | 9.10          |
| 20 - 24                   | 162,734          | 10.58           | 5.04          | 3.06                        | 0.79          | 0.26          | 7.66          |
| 25 - 29                   | 142,848          | 3.98            | 10.12         | 7.71                        | 3.07          | 0.38          | 6.72          |
| 30 - 34                   | 132,878          | 2.09            | 11.08         | 8.95                        | 6.08          | 0.74          | 6.25          |
| 35 - 39                   | 148,178          | 1.83            | 12.78         | 11.23                       | 10.63         | 1.34          | 6.97          |
| 40 - 44                   | 147,939          | 1.49            | 12.93         | 13.35                       | 14.75         | 2.81          | 6.96          |
| 45 - 49                   | 129,423          | 1.15            | 11.33         | 12.49                       | 15.52         | 3.98          | 6.09          |
| 50 - 54                   | 121,365          | 1.01            | 10.54         | 12.28                       | 15.14         | 6.33          | 5.71          |
| 55 - 59                   | 102,843          | 0.86            | 8.79          | 10.08                       | 12.47         | 8.58          | 4.84          |
| 60 - 64                   | 78,580           | 0.66            | 6.53          | 7.49                        | 8.94          | 10.59         | 3.70          |
| 65 - 69                   | 58,797           | 0.53            | 4.61          | 5.58                        | 6.17          | 13.07         | 2.77          |
| 70 - 74                   | 42,383           | 0.36            | 3.06          | 3.81                        | 3.28          | 15.84         | 1.99          |
| 75 and over               | 51,079           | 0.43            | 2.91          | 3.86                        | 2.90          | 36.00         | 2.40          |
| <b>Total</b>              | <b>2,124,462</b> | <b>100.00</b>   | <b>100.00</b> | <b>100.00</b>               | <b>100.00</b> | <b>100.00</b> | <b>100.00</b> |
| <b>FEMALES</b>            |                  |                 |               |                             |               |               |               |
| 0 - 14                    | 583,801          | 63.84           | ..            | ..                          | ..            | ..            | 27.68         |
| 15 - 19                   | 182,904          | 18.28           | 1.61          | 0.78                        | 0.15          | 0.03          | 8.67          |
| 20 - 24                   | 155,196          | 6.91            | 9.34          | 6.39                        | 1.28          | 0.16          | 7.36          |
| 25 - 29                   | 135,261          | 1.94            | 11.80         | 9.28                        | 4.74          | 0.29          | 6.41          |
| 30 - 34                   | 123,340          | 1.00            | 11.34         | 9.60                        | 7.12          | 0.53          | 5.85          |
| 35 - 39                   | 137,283          | 0.91            | 12.58         | 11.88                       | 11.09         | 1.19          | 6.51          |
| 40 - 44                   | 141,860          | 0.90            | 12.72         | 12.91                       | 15.07         | 2.30          | 6.73          |
| 45 - 49                   | 127,512          | 0.85            | 11.01         | 12.31                       | 14.50         | 3.89          | 6.05          |
| 50 - 54                   | 120,698          | 0.92            | 9.74          | 11.33                       | 13.97         | 6.65          | 5.72          |
| 55 - 59                   | 101,483          | 0.92            | 7.38          | 8.74                        | 11.18         | 9.33          | 4.81          |
| 60 - 64                   | 82,352           | 0.88            | 5.07          | 6.30                        | 8.39          | 11.95         | 3.90          |
| 65 - 69                   | 73,603           | 0.82            | 3.61          | 4.93                        | 6.11          | 15.64         | 3.49          |
| 70 - 74                   | 60,620           | 0.73            | 2.22          | 3.08                        | 3.54          | 16.92         | 2.87          |
| 75 and over               | 83,447           | 1.10            | 1.58          | 2.47                        | 2.87          | 31.11         | 3.96          |
| <b>Total</b>              | <b>2,109,360</b> | <b>100.00</b>   | <b>100.00</b> | <b>100.00</b>               | <b>100.00</b> | <b>100.00</b> | <b>100.00</b> |
| <b>PERSONS</b>            |                  |                 |               |                             |               |               |               |
| 0 - 14                    | 1,195,805        | 60.27           | ..            | ..                          | ..            | ..            | 28.24         |
| 15 - 19                   | 376,315          | 18.03           | 0.95          | 0.48                        | 0.20          | 0.04          | 8.89          |
| 20 - 24                   | 317,930          | 8.89            | 7.18          | 4.87                        | 1.06          | 0.18          | 7.51          |
| 25 - 29                   | 278,109          | 3.04            | 10.96         | 8.56                        | 4.00          | 0.31          | 6.57          |
| 30 - 34                   | 256,218          | 1.59            | 11.21         | 9.30                        | 6.66          | 0.58          | 6.05          |
| 35 - 39                   | 285,461          | 1.41            | 12.68         | 11.58                       | 10.89         | 1.22          | 6.74          |
| 40 - 44                   | 289,799          | 1.22            | 12.82         | 13.11                       | 14.93         | 2.41          | 6.84          |
| 45 - 49                   | 256,935          | 1.01            | 11.17         | 12.39                       | 14.95         | 3.91          | 6.07          |
| 50 - 54                   | 242,063          | 0.97            | 10.14         | 11.76                       | 14.49         | 6.58          | 5.72          |
| 55 - 59                   | 204,326          | 0.89            | 8.09          | 9.35                        | 11.75         | 9.17          | 4.83          |
| 60 - 64                   | 160,932          | 0.76            | 5.80          | 6.84                        | 8.63          | 11.67         | 3.80          |
| 65 - 69                   | 132,400          | 0.66            | 4.11          | 5.23                        | 6.14          | 15.11         | 3.13          |
| 70 - 74                   | 103,003          | 0.53            | 2.64          | 3.41                        | 3.42          | 16.70         | 2.43          |
| 75 and over               | 134,526          | 0.74            | 2.25          | 3.11                        | 2.88          | 32.11         | 3.18          |
| <b>TOTAL</b>              | <b>4,233,822</b> | <b>100.00</b>   | <b>100.00</b> | <b>100.00</b>               | <b>100.00</b> | <b>100.00</b> | <b>100.00</b> |

(a) Recorded ages adjusted by distribution of ages "not stated".

(b) Legally or otherwise.

TABLE 3. - MALES, BY AGE (a) AND MARITAL STATUS : NEW SOUTH WALES  
CENSUS, 30 JUNE 1966

| Age last birthday (years) | Marital status |         |                                       |          |         | Total   |
|---------------------------|----------------|---------|---------------------------------------|----------|---------|---------|
|                           | Never married  | Married | Married but permanently separated (b) | Divorced | Widowed |         |
| 0 - 14                    | 612,004        | ..      | ..                                    | ..       | ..      | 612,004 |
| 15                        | 38,150         | 2       | ..                                    | 2        | 2       | 38,156  |
| 16                        | 38,009         | 5       | 1                                     | 1        | 1       | 38,017  |
| 17                        | 37,263         | 53      | 1                                     | 10       | 6       | 37,333  |
| 18                        | 37,722         | 622     | 10                                    | 16       | 14      | 38,384  |
| 19                        | 39,398         | 2,070   | 22                                    | 16       | 15      | 41,521  |
| 15 - 19                   | 190,542        | 2,752   | 34                                    | 45       | 38      | 193,411 |
| 20                        | 30,648         | 3,769   | 55                                    | 17       | 27      | 34,516  |
| 21                        | 27,270         | 6,608   | 118                                   | 13       | 23      | 34,032  |
| 22                        | 23,162         | 10,059  | 182                                   | 29       | 19      | 33,451  |
| 23                        | 17,478         | 12,484  | 236                                   | 33       | 25      | 30,256  |
| 24                        | 14,638         | 15,439  | 329                                   | 46       | 27      | 30,479  |
| 20 - 24                   | 113,196        | 48,359  | 920                                   | 138      | 121     | 162,734 |
| 25                        | 11,857         | 17,131  | 357                                   | 63       | 33      | 29,441  |
| 26                        | 9,594          | 18,569  | 486                                   | 84       | 38      | 28,771  |
| 27                        | 7,903          | 19,585  | 454                                   | 124      | 38      | 28,104  |
| 28                        | 7,154          | 20,549  | 505                                   | 138      | 38      | 28,384  |
| 29                        | 6,089          | 21,385  | 515                                   | 127      | 32      | 28,148  |
| 25 - 29                   | 42,597         | 97,219  | 2,317                                 | 536      | 179     | 142,848 |
| 30                        | 5,366          | 21,404  | 540                                   | 179      | 68      | 27,557  |
| 31                        | 4,409          | 20,397  | 447                                   | 175      | 48      | 25,476  |
| 32                        | 4,366          | 20,830  | 504                                   | 214      | 64      | 25,978  |
| 33                        | 4,149          | 21,802  | 593                                   | 233      | 70      | 26,847  |
| 34                        | 4,090          | 21,964  | 606                                   | 260      | 100     | 27,020  |
| 30 - 34                   | 22,380         | 106,397 | 2,690                                 | 1,061    | 350     | 132,878 |
| 35                        | 4,171          | 24,117  | 622                                   | 317      | 96      | 29,323  |
| 36                        | 3,991          | 23,812  | 606                                   | 334      | 116     | 28,859  |
| 37                        | 3,768          | 24,323  | 686                                   | 370      | 123     | 29,270  |
| 38                        | 3,922          | 25,534  | 737                                   | 408      | 138     | 30,739  |
| 39                        | 3,729          | 24,951  | 725                                   | 427      | 155     | 29,987  |
| 35 - 39                   | 19,581         | 122,737 | 3,376                                 | 1,856    | 628     | 148,178 |
| 40                        | 3,654          | 25,527  | 783                                   | 511      | 210     | 30,685  |
| 41                        | 3,064          | 24,233  | 739                                   | 449      | 223     | 28,708  |
| 42                        | 3,205          | 25,211  | 839                                   | 547      | 255     | 30,057  |
| 43                        | 3,066          | 24,925  | 840                                   | 520      | 309     | 29,660  |
| 44                        | 2,906          | 24,238  | 814                                   | 548      | 323     | 28,829  |
| 40 - 44                   | 15,895         | 124,134 | 4,015                                 | 2,575    | 1,320   | 147,939 |
| 45                        | 2,933          | 24,784  | 855                                   | 563      | 388     | 29,523  |
| 46                        | 2,541          | 22,162  | 768                                   | 559      | 356     | 26,386  |
| 47                        | 2,265          | 20,114  | 674                                   | 493      | 325     | 23,871  |
| 48                        | 2,307          | 20,542  | 728                                   | 527      | 378     | 24,482  |
| 49                        | 2,240          | 21,199  | 732                                   | 567      | 423     | 25,161  |
| 45 - 49                   | 12,286         | 108,801 | 3,757                                 | 2,709    | 1,870   | 129,423 |
| 50                        | 2,353          | 20,861  | 735                                   | 556      | 526     | 25,031  |
| 51                        | 2,064          | 20,486  | 714                                   | 509      | 546     | 24,319  |
| 52                        | 2,194          | 20,947  | 798                                   | 561      | 601     | 25,101  |
| 53                        | 2,120          | 19,772  | 732                                   | 508      | 643     | 23,775  |
| 54                        | 2,095          | 19,158  | 715                                   | 510      | 661     | 23,139  |
| 50 - 54                   | 10,826         | 101,224 | 3,694                                 | 2,644    | 2,977   | 121,365 |
| 55                        | 2,046          | 18,589  | 683                                   | 470      | 762     | 22,550  |
| 56                        | 1,905          | 17,636  | 624                                   | 468      | 763     | 21,396  |
| 57                        | 1,810          | 16,549  | 615                                   | 387      | 711     | 20,072  |
| 58                        | 1,760          | 16,370  | 568                                   | 427      | 847     | 19,972  |
| 59                        | 1,687          | 15,251  | 540                                   | 425      | 950     | 18,853  |
| 55 - 59                   | 9,208          | 84,395  | 3,030                                 | 2,177    | 4,033   | 102,843 |

For footnotes see end of table.

TABLE 3. - MALES, BY AGE (a) AND MARITAL STATUS : NEW SOUTH WALES  
CENSUS, 30 JUNE 1966 - continued

| Age last birthday (years) | Marital status   |                |                                       |               |               | Total            |
|---------------------------|------------------|----------------|---------------------------------------|---------------|---------------|------------------|
|                           | Never married    | Married        | Married but permanently separated (b) | Divorced      | Widowed       |                  |
| 60                        | 1,573            | 14,373         | 508                                   | 365           | 975           | 17,794           |
| 61                        | 1,421            | 13,140         | 457                                   | 337           | 967           | 16,322           |
| 62                        | 1,478            | 12,671         | 449                                   | 323           | 962           | 15,883           |
| 63                        | 1,315            | 11,425         | 426                                   | 288           | 987           | 14,441           |
| 64                        | 1,287            | 11,104         | 412                                   | 248           | 1,089         | 14,140           |
| 60 - 64                   | 7,074            | 62,713         | 2,252                                 | 1,561         | 4,980         | 78,580           |
| 65                        | 1,399            | 10,691         | 447                                   | 261           | 1,211         | 14,009           |
| 66                        | 1,319            | 10,155         | 366                                   | 254           | 1,213         | 13,307           |
| 67                        | 969              | 8,219          | 304                                   | 215           | 1,144         | 10,851           |
| 68                        | 1,012            | 7,859          | 282                                   | 199           | 1,284         | 10,636           |
| 69                        | 971              | 7,302          | 280                                   | 149           | 1,292         | 9,994            |
| 65 - 69                   | 5,670            | 44,226         | 1,679                                 | 1,078         | 6,144         | 58,797           |
| 70                        | 902              | 6,658          | 261                                   | 150           | 1,330         | 9,301            |
| 71                        | 765              | 6,042          | 239                                   | 134           | 1,286         | 8,466            |
| 72                        | 737              | 5,945          | 241                                   | 112           | 1,598         | 8,633            |
| 73                        | 745              | 5,616          | 194                                   | 97            | 1,601         | 8,253            |
| 74                        | 720              | 5,087          | 210                                   | 80            | 1,633         | 7,730            |
| 70 - 74                   | 3,869            | 29,348         | 1,145                                 | 573           | 7,448         | 42,383           |
| 75                        | 682              | 4,653          | 187                                   | 76            | 1,609         | 7,207            |
| 76                        | 608              | 4,263          | 184                                   | 92            | 1,654         | 6,801            |
| 77                        | 511              | 3,680          | 165                                   | 59            | 1,599         | 6,014            |
| 78                        | 470              | 3,120          | 150                                   | 57            | 1,607         | 5,404            |
| 79                        | 393              | 2,619          | 93                                    | 41            | 1,412         | 4,558            |
| 75 - 79                   | 2,664            | 18,335         | 779                                   | 325           | 7,881         | 29,984           |
| 80                        | 358              | 2,144          | 88                                    | 34            | 1,336         | 3,960            |
| 81                        | 284              | 1,732          | 55                                    | 27            | 1,217         | 3,315            |
| 82                        | 262              | 1,428          | 62                                    | 33            | 1,149         | 2,934            |
| 83                        | 231              | 1,113          | 35                                    | 19            | 993           | 2,391            |
| 84                        | 200              | 873            | 41                                    | 26            | 879           | 2,019            |
| 80 - 84                   | 1,335            | 7,290          | 281                                   | 139           | 5,574         | 14,619           |
| 85                        | 137              | 695            | 28                                    | 6             | 752           | 1,618            |
| 86                        | 114              | 511            | 25                                    | 9             | 644           | 1,303            |
| 87                        | 79               | 341            | 12                                    | 9             | 509           | 950              |
| 88                        | 61               | 255            | 14                                    | 7             | 390           | 727              |
| 89                        | 64               | 185            | 12                                    | 4             | 295           | 560              |
| 85 - 89                   | 455              | 1,987          | 91                                    | 35            | 2,590         | 5,158            |
| 90                        | 36               | 101            | 3                                     | 3             | 244           | 387              |
| 91                        | 20               | 64             | 3                                     | ..            | 179           | 266              |
| 92                        | 21               | 40             | 2                                     | 1             | 136           | 200              |
| 93                        | 10               | 31             | 2                                     | 1             | 81            | 125              |
| 94                        | 13               | 29             | ..                                    | ..            | 90            | 132              |
| 90 - 94                   | 100              | 265            | 10                                    | 5             | 730           | 1,110            |
| 95                        | 8                | 15             | ..                                    | 2             | 58            | 83               |
| 96                        | 5                | 10             | 1                                     | ..            | 35            | 51               |
| 97                        | 2                | 2              | ..                                    | ..            | 24            | 28               |
| 98                        | 3                | 5              | ..                                    | ..            | 9             | 17               |
| 99                        | 1                | 5              | ..                                    | ..            | 8             | 14               |
| 95 - 99                   | 19               | 37             | 1                                     | 2             | 134           | 193              |
| 100 and over              | 3                | ..             | ..                                    | ..            | 12            | 15               |
| <b>TOTAL</b>              | <b>1,069,704</b> | <b>960,219</b> | <b>30,071</b>                         | <b>17,459</b> | <b>47,009</b> | <b>2,124,462</b> |

(a) Recorded ages adjusted by distribution of ages "not stated".

(b) Legally or otherwise.

TABLE 4. - FEMALES, BY AGE (a) AND MARITAL STATUS : NEW SOUTH WALES

CENSUS, 30 JUNE 1966

| Age last birthday (years) | Marital status |         |                                       |          |         |         |
|---------------------------|----------------|---------|---------------------------------------|----------|---------|---------|
|                           | Never married  | Married | Married but permanently separated (b) | Divorced | Widowed | Total   |
| 0 - 14                    | 583,801        | ..      | ..                                    | ..       | ..      | 583,801 |
| 15                        | 36,377         | 11      | 2                                     | 1        | 1       | 36,392  |
| 16                        | 35,906         | 409     | 7                                     | 1        | 5       | 36,328  |
| 17                        | 33,266         | 1,801   | 31                                    | 11       | 11      | 35,120  |
| 18                        | 31,337         | 4,442   | 75                                    | 10       | 13      | 35,877  |
| 19                        | 30,272         | 8,717   | 164                                   | 10       | 24      | 39,187  |
| 15 - 19                   | 167,158        | 15,380  | 279                                   | 33       | 54      | 182,904 |
| 20                        | 20,606         | 11,763  | 265                                   | 16       | 40      | 32,690  |
| 21                        | 16,215         | 16,475  | 349                                   | 36       | 49      | 33,124  |
| 22                        | 11,798         | 19,403  | 481                                   | 58       | 62      | 31,802  |
| 23                        | 7,985          | 19,876  | 552                                   | 69       | 64      | 28,546  |
| 24                        | 6,554          | 21,669  | 630                                   | 105      | 76      | 29,034  |
| 20 - 24                   | 63,158         | 89,186  | 2,277                                 | 284      | 291     | 155,196 |
| 25                        | 4,959          | 22,120  | 638                                   | 146      | 76      | 27,939  |
| 26                        | 4,086          | 22,220  | 654                                   | 176      | 94      | 27,230  |
| 27                        | 3,321          | 22,608  | 692                                   | 195      | 114     | 26,930  |
| 28                        | 2,840          | 22,867  | 688                                   | 252      | 106     | 26,753  |
| 29                        | 2,513          | 22,835  | 632                                   | 282      | 147     | 26,409  |
| 25 - 29                   | 17,719         | 112,650 | 3,304                                 | 1,051    | 537     | 135,261 |
| 30                        | 2,237          | 22,468  | 707                                   | 295      | 162     | 25,869  |
| 31                        | 1,818          | 20,853  | 648                                   | 277      | 171     | 23,767  |
| 32                        | 1,723          | 21,270  | 675                                   | 293      | 191     | 24,152  |
| 33                        | 1,702          | 21,797  | 655                                   | 353      | 192     | 24,699  |
| 34                        | 1,631          | 21,867  | 735                                   | 362      | 258     | 24,853  |
| 30 - 34                   | 9,111          | 108,255 | 3,420                                 | 1,580    | 974     | 123,340 |
| 35                        | 1,755          | 23,855  | 797                                   | 427      | 294     | 27,128  |
| 36                        | 1,663          | 23,652  | 827                                   | 451      | 361     | 26,954  |
| 37                        | 1,589          | 23,636  | 803                                   | 525      | 424     | 26,977  |
| 38                        | 1,693          | 24,784  | 929                                   | 519      | 533     | 28,458  |
| 39                        | 1,649          | 24,139  | 874                                   | 540      | 564     | 27,766  |
| 35 - 39                   | 8,349          | 120,066 | 4,230                                 | 2,462    | 2,176   | 137,283 |
| 40                        | 1,787          | 24,941  | 967                                   | 662      | 711     | 29,068  |
| 41                        | 1,604          | 23,502  | 879                                   | 572      | 714     | 27,271  |
| 42                        | 1,598          | 25,097  | 936                                   | 670      | 861     | 29,162  |
| 43                        | 1,628          | 24,235  | 950                                   | 705      | 891     | 28,409  |
| 44                        | 1,657          | 23,662  | 868                                   | 735      | 1,028   | 27,950  |
| 40 - 44                   | 8,274          | 121,437 | 4,600                                 | 3,344    | 4,205   | 141,860 |
| 45                        | 1,698          | 23,855  | 1,033                                 | 712      | 1,231   | 28,529  |
| 46                        | 1,533          | 21,509  | 897                                   | 614      | 1,283   | 25,836  |
| 47                        | 1,381          | 19,585  | 807                                   | 612      | 1,308   | 23,693  |
| 48                        | 1,555          | 20,182  | 835                                   | 650      | 1,574   | 24,796  |
| 49                        | 1,568          | 19,939  | 813                                   | 631      | 1,707   | 24,658  |
| 45 - 49                   | 7,735          | 105,070 | 4,385                                 | 3,219    | 7,103   | 127,512 |
| 50                        | 1,771          | 19,703  | 879                                   | 649      | 2,027   | 25,029  |
| 51                        | 1,562          | 18,698  | 808                                   | 594      | 2,206   | 23,868  |
| 52                        | 1,731          | 19,596  | 820                                   | 680      | 2,409   | 25,236  |
| 53                        | 1,654          | 17,778  | 772                                   | 557      | 2,637   | 23,398  |
| 54                        | 1,701          | 17,240  | 755                                   | 620      | 2,851   | 23,167  |
| 50 - 54                   | 8,419          | 93,015  | 4,034                                 | 3,100    | 12,130  | 120,698 |
| 55                        | 1,709          | 16,057  | 688                                   | 586      | 3,011   | 22,051  |
| 56                        | 1,726          | 15,039  | 659                                   | 498      | 3,236   | 21,158  |
| 57                        | 1,592          | 13,739  | 618                                   | 482      | 3,243   | 19,674  |
| 58                        | 1,671          | 13,507  | 628                                   | 458      | 3,764   | 20,028  |
| 59                        | 1,704          | 12,122  | 520                                   | 457      | 3,769   | 18,572  |
| 55 - 59                   | 8,402          | 70,464  | 3,113                                 | 2,481    | 17,023  | 101,483 |

TABLE 4. - FEMALES, BY AGE (a) AND MARITAL STATUS : NEW SOUTH WALES

CENSUS, 30 JUNE 1966 - continued

| Age last birthday (years) | Marital status |                |                                       |               |                | Total            |
|---------------------------|----------------|----------------|---------------------------------------|---------------|----------------|------------------|
|                           | Never married  | Married        | Married but permanently separated (b) | Divorced      | Widowed        |                  |
| 60                        | 1,734          | 11,658         | 534                                   | 455           | 4,220          | 18,601           |
| 61                        | 1,604          | 10,089         | 419                                   | 361           | 4,051          | 16,524           |
| 62                        | 1,668          | 9,745          | 459                                   | 370           | 4,304          | 16,546           |
| 63                        | 1,547          | 8,894          | 434                                   | 349           | 4,508          | 15,732           |
| 64                        | 1,505          | 7,994          | 397                                   | 326           | 4,727          | 14,949           |
| 60 - 64                   | 8,058          | 48,380         | 2,243                                 | 1,861         | 21,810         | 82,352           |
| 65                        | 1,708          | 8,676          | 450                                   | 358           | 5,795          | 16,987           |
| 66                        | 1,586          | 7,850          | 451                                   | 317           | 6,117          | 16,321           |
| 67                        | 1,408          | 6,235          | 307                                   | 247           | 5,349          | 13,546           |
| 68                        | 1,431          | 6,147          | 286                                   | 212           | 5,615          | 13,691           |
| 69                        | 1,368          | 5,537          | 263                                   | 223           | 5,667          | 13,058           |
| 65 - 69                   | 7,501          | 34,445         | 1,757                                 | 1,357         | 28,543         | 73,603           |
| 70                        | 1,444          | 5,298          | 251                                   | 177           | 6,322          | 13,492           |
| 71                        | 1,288          | 4,332          | 217                                   | 160           | 5,604          | 11,601           |
| 72                        | 1,390          | 4,385          | 266                                   | 162           | 6,459          | 12,662           |
| 73                        | 1,347          | 3,691          | 190                                   | 156           | 6,349          | 11,733           |
| 74                        | 1,227          | 3,450          | 172                                   | 130           | 6,153          | 11,132           |
| 70 - 74                   | 6,696          | 21,156         | 1,096                                 | 785           | 30,887         | 60,620           |
| 75                        | 1,252          | 2,911          | 160                                   | 103           | 6,295          | 10,721           |
| 76                        | 1,158          | 2,515          | 152                                   | 94            | 6,081          | 10,000           |
| 77                        | 1,037          | 2,022          | 138                                   | 97            | 5,576          | 8,870            |
| 78                        | 944            | 1,823          | 90                                    | 63            | 5,520          | 8,440            |
| 79                        | 870            | 1,392          | 66                                    | 46            | 4,635          | 7,009            |
| 75 - 79                   | 5,261          | 10,663         | 606                                   | 403           | 28,107         | 45,040           |
| 80                        | 796            | 1,175          | 63                                    | 45            | 4,654          | 6,733            |
| 81                        | 658            | 815            | 52                                    | 37            | 3,683          | 5,245            |
| 82                        | 591            | 668            | 43                                    | 34            | 3,580          | 4,916            |
| 83                        | 517            | 501            | 29                                    | 31            | 3,092          | 4,170            |
| 84                        | 426            | 417            | 27                                    | 15            | 2,782          | 3,667            |
| 80 - 84                   | 2,988          | 3,576          | 214                                   | 162           | 17,791         | 24,731           |
| 85                        | 390            | 272            | 22                                    | 15            | 2,354          | 3,053            |
| 86                        | 367            | 196            | 9                                     | 14            | 2,122          | 2,708            |
| 87                        | 232            | 126            | 9                                     | 18            | 1,549          | 1,934            |
| 88                        | 224            | 91             | 6                                     | 6             | 1,185          | 1,512            |
| 89                        | 156            | 72             | 2                                     | 4             | 937            | 1,171            |
| 85 - 89                   | 1,369          | 757            | 48                                    | 57            | 8,147          | 10,378           |
| 90                        | 127            | 41             | 2                                     | 3             | 757            | 930              |
| 91                        | 80             | 20             | 3                                     | 1             | 574            | 678              |
| 92                        | 53             | 12             | 3                                     | 3             | 423            | 494              |
| 93                        | 49             | 14             | 2                                     | 2             | 316            | 383              |
| 94                        | 37             | 13             | ..                                    | ..            | 222            | 272              |
| 90 - 94                   | 346            | 100            | 10                                    | 9             | 2,292          | 2,757            |
| 95                        | 22             | 4              | 2                                     | 1             | 158            | 187              |
| 96                        | 18             | 2              | ..                                    | 4             | 109            | 133              |
| 97                        | 11             | 2              | ..                                    | ..            | 60             | 73               |
| 98                        | 8              | 2              | 1                                     | 1             | 43             | 55               |
| 99                        | 6              | 14             | ..                                    | ..            | 28             | 48               |
| 95 - 99                   | 65             | 24             | 3                                     | 6             | 398            | 496              |
| 100 and over              | 12             | ..             | ..                                    | ..            | 33             | 45               |
| <b>TOTAL</b>              | <b>914,422</b> | <b>954,624</b> | <b>35,619</b>                         | <b>22,194</b> | <b>182,501</b> | <b>2,109,360</b> |

(a) Recorded ages adjusted by distribution of ages "not stated".

(b) Legally or otherwise.



TABLE 5. - PERSONS, BY AGE (a) AND MARITAL STATUS : NEW SOUTH WALES

CENSUS, 30 JUNE 1966

| Age last birthday (years) | Marital status |         |                                       |          |         |           |
|---------------------------|----------------|---------|---------------------------------------|----------|---------|-----------|
|                           | Never married  | Married | Married but permanently separated (b) | Divorced | Widowed | Total     |
| 0 - 14                    | 1,195,805      | ..      | ..                                    | ..       | ..      | 1,195,805 |
| 15                        | 74,527         | 13      | 2                                     | 3        | 3       | 74,548    |
| 16                        | 73,915         | 414     | 8                                     | 2        | 6       | 74,345    |
| 17                        | 70,529         | 1,854   | 32                                    | 21       | 17      | 72,453    |
| 18                        | 69,059         | 5,064   | 85                                    | 26       | 27      | 74,261    |
| 19                        | 69,670         | 10,787  | 186                                   | 26       | 39      | 80,708    |
| 15 - 19                   | 357,700        | 18,132  | 313                                   | 78       | 92      | 376,315   |
| 20                        | 51,254         | 15,532  | 320                                   | 33       | 67      | 67,206    |
| 21                        | 43,485         | 23,083  | 467                                   | 49       | 72      | 67,156    |
| 22                        | 34,960         | 29,462  | 663                                   | 87       | 81      | 65,253    |
| 23                        | 25,463         | 32,360  | 788                                   | 102      | 89      | 58,802    |
| 24                        | 21,192         | 37,108  | 959                                   | 151      | 103     | 59,513    |
| 20 - 24                   | 176,354        | 137,545 | 3,197                                 | 422      | 412     | 317,930   |
| 25                        | 16,816         | 39,251  | 995                                   | 209      | 109     | 57,380    |
| 26                        | 13,680         | 40,789  | 1,140                                 | 260      | 132     | 56,001    |
| 27                        | 11,224         | 42,193  | 1,146                                 | 319      | 152     | 55,034    |
| 28                        | 9,994          | 43,416  | 1,193                                 | 390      | 144     | 55,137    |
| 29                        | 8,602          | 44,220  | 1,147                                 | 409      | 179     | 54,557    |
| 25 - 29                   | 60,316         | 209,869 | 5,621                                 | 1,587    | 716     | 278,109   |
| 30                        | 7,603          | 43,872  | 1,247                                 | 474      | 230     | 53,426    |
| 31                        | 6,227          | 41,250  | 1,095                                 | 452      | 219     | 49,243    |
| 32                        | 6,089          | 42,100  | 1,179                                 | 507      | 255     | 50,130    |
| 33                        | 5,851          | 43,599  | 1,248                                 | 586      | 262     | 51,546    |
| 34                        | 5,721          | 43,831  | 1,341                                 | 622      | 358     | 51,873    |
| 30 - 34                   | 31,491         | 214,652 | 6,110                                 | 2,641    | 1,324   | 256,218   |
| 35                        | 5,926          | 47,972  | 1,419                                 | 744      | 390     | 56,451    |
| 36                        | 5,654          | 47,464  | 1,433                                 | 785      | 477     | 55,813    |
| 37                        | 5,357          | 47,959  | 1,489                                 | 895      | 547     | 56,247    |
| 38                        | 5,615          | 50,318  | 1,666                                 | 927      | 671     | 59,197    |
| 39                        | 5,378          | 49,090  | 1,599                                 | 967      | 719     | 57,753    |
| 35 - 39                   | 27,930         | 242,803 | 7,606                                 | 4,318    | 2,804   | 285,461   |
| 40                        | 5,441          | 50,468  | 1,750                                 | 1,173    | 921     | 59,753    |
| 41                        | 4,668          | 47,735  | 1,618                                 | 1,021    | 937     | 55,979    |
| 42                        | 4,803          | 50,308  | 1,775                                 | 1,217    | 1,116   | 59,219    |
| 43                        | 4,694          | 49,160  | 1,790                                 | 1,225    | 1,200   | 58,069    |
| 44                        | 4,563          | 47,900  | 1,682                                 | 1,283    | 1,351   | 56,779    |
| 40 - 44                   | 24,169         | 245,571 | 8,615                                 | 5,919    | 5,525   | 289,799   |
| 45                        | 4,631          | 48,639  | 1,888                                 | 1,275    | 1,619   | 58,052    |
| 46                        | 4,074          | 43,671  | 1,665                                 | 1,173    | 1,639   | 52,222    |
| 47                        | 3,646          | 39,699  | 1,481                                 | 1,105    | 1,633   | 47,564    |
| 48                        | 3,862          | 40,724  | 1,563                                 | 1,177    | 1,952   | 49,278    |
| 49                        | 3,808          | 41,138  | 1,545                                 | 1,198    | 2,130   | 49,819    |
| 45 - 49                   | 20,021         | 213,871 | 8,142                                 | 5,928    | 8,973   | 256,935   |
| 50                        | 4,124          | 40,564  | 1,614                                 | 1,205    | 2,553   | 50,060    |
| 51                        | 3,626          | 39,184  | 1,522                                 | 1,103    | 2,752   | 48,187    |
| 52                        | 3,925          | 40,543  | 1,618                                 | 1,241    | 3,010   | 50,337    |
| 53                        | 3,774          | 37,550  | 1,504                                 | 1,065    | 3,280   | 47,173    |
| 54                        | 3,796          | 36,398  | 1,470                                 | 1,130    | 3,512   | 46,306    |
| 50 - 54                   | 19,245         | 194,239 | 7,728                                 | 5,744    | 15,107  | 242,063   |
| 55                        | 3,755          | 34,646  | 1,371                                 | 1,056    | 3,773   | 44,601    |
| 56                        | 3,631          | 32,675  | 1,283                                 | 966      | 3,999   | 42,554    |
| 57                        | 3,402          | 30,288  | 1,233                                 | 869      | 3,954   | 39,746    |
| 58                        | 3,431          | 29,877  | 1,196                                 | 885      | 4,611   | 40,000    |
| 59                        | 3,391          | 27,373  | 1,060                                 | 882      | 4,719   | 37,425    |
| 55 - 59                   | 17,610         | 154,859 | 6,143                                 | 4,658    | 21,056  | 204,326   |

For footnotes see end of Table.

TABLE 5. - PERSONS, BY AGE (a) AND MARITAL STATUS : NEW SOUTH WALES

CENSUS, 30 JUNE 1966 - continued

| Age last birthday<br>(years) | Marital status   |                  |  |               |                | Total            |
|------------------------------|------------------|------------------|--|---------------|----------------|------------------|
|                              | Never married    | Married          | Married but permanently separated<br>(b) | Divorced      | Widowed        |                  |
| 60                           | 3,307            | 26,031           | 1,042                                    | 820           | 5,195          | 36,395           |
| 61                           | 3,025            | 23,229           | 876                                      | 698           | 5,018          | 32,846           |
| 62                           | 3,146            | 22,416           | 908                                      | 693           | 5,266          | 32,429           |
| 63                           | 2,862            | 20,319           | 860                                      | 637           | 5,495          | 30,173           |
| 64                           | 2,792            | 19,098           | 809                                      | 574           | 5,816          | 29,089           |
| 60 - 64                      | 15,132           | 111,093          | 4,495                                    | 3,422         | 26,790         | 160,932          |
| 65                           | 3,107            | 19,367           | 897                                      | 619           | 7,006          | 30,996           |
| 66                           | 2,905            | 18,005           | 817                                      | 571           | 7,330          | 29,628           |
| 67                           | 2,377            | 14,454           | 611                                      | 462           | 6,493          | 24,397           |
| 68                           | 2,443            | 14,006           | 568                                      | 411           | 6,899          | 24,327           |
| 69                           | 2,339            | 12,839           | 543                                      | 372           | 6,959          | 23,052           |
| 65 - 69                      | 13,171           | 78,671           | 3,436                                    | 2,435         | 34,687         | 132,400          |
| 70                           | 2,346            | 11,956           | 512                                      | 327           | 7,652          | 22,793           |
| 71                           | 2,053            | 10,374           | 456                                      | 294           | 6,890          | 20,067           |
| 72                           | 2,127            | 10,330           | 507                                      | 274           | 8,057          | 21,295           |
| 73                           | 2,092            | 9,307            | 384                                      | 253           | 7,950          | 19,986           |
| 74                           | 1,947            | 8,537            | 382                                      | 210           | 7,786          | 18,862           |
| 70 - 74                      | 10,565           | 50,504           | 2,241                                    | 1,358         | 38,335         | 103,003          |
| 75                           | 1,934            | 7,564            | 347                                      | 179           | 7,904          | 17,928           |
| 76                           | 1,766            | 6,778            | 336                                      | 186           | 7,735          | 16,801           |
| 77                           | 1,548            | 5,702            | 303                                      | 156           | 7,175          | 14,884           |
| 78                           | 1,414            | 4,943            | 240                                      | 120           | 7,127          | 13,844           |
| 79                           | 1,263            | 4,011            | 159                                      | 87            | 6,047          | 11,567           |
| 75 - 79                      | 7,925            | 28,998           | 1,385                                    | 728           | 35,988         | 75,024           |
| 80                           | 1,154            | 3,319            | 151                                      | 79            | 5,990          | 10,693           |
| 81                           | 942              | 2,547            | 107                                      | 64            | 4,900          | 8,560            |
| 82                           | 853              | 2,096            | 105                                      | 67            | 4,729          | 7,850            |
| 83                           | 748              | 1,614            | 64                                       | 50            | 4,085          | 6,561            |
| 84                           | 626              | 1,290            | 68                                       | 41            | 3,661          | 5,686            |
| 80 - 84                      | 4,323            | 10,866           | 495                                      | 301           | 23,365         | 39,350           |
| 85                           | 527              | 967              | 50                                       | 21            | 3,106          | 4,671            |
| 86                           | 481              | 707              | 34                                       | 23            | 2,766          | 4,011            |
| 87                           | 311              | 467              | 21                                       | 27            | 2,058          | 2,884            |
| 88                           | 285              | 346              | 20                                       | 13            | 1,575          | 2,239            |
| 89                           | 220              | 257              | 14                                       | 8             | 1,232          | 1,731            |
| 85 - 89                      | 1,824            | 2,744            | 139                                      | 92            | 10,737         | 15,536           |
| 90                           | 163              | 142              | 5  | 6             | 1,001          | 1,317            |
| 91                           | 100              | 84               | 6  | 1             | 753            | 944              |
| 92                           | 74               | 52               | 5  | 4             | 559            | 694              |
| 93                           | 59               | 45               | 4  | 3             | 397            | 508              |
| 94                           | 50               | 42               | ..                                       | ..            | 312            | 404              |
| 90 - 94                      | 446              | 365              | 20                                       | 14            | 3,022          | 3,867            |
| 95                           | 30               | 19               | 2  | 3             | 216            | 270              |
| 96                           | 23               | 12               | 1  | 4             | 144            | 184              |
| 97                           | 13               | 4                | ..                                       | ..            | 84             | 101              |
| 98                           | 11               | 7                | 1  | 1             | 52             | 72               |
| 99                           | 7                | 19               | ..                                       | ..            | 36             | 62               |
| 95 - 99                      | 84               | 61               | 4  | 8             | 532            | 689              |
| 100 and over                 | 15               | ..               | ..                                       | ..            | 45             | 60               |
| <b>TOTAL</b>                 | <b>1,984,126</b> | <b>1,914,843</b> | <b>65,690</b>                            | <b>39,653</b> | <b>229,510</b> | <b>4,233,822</b> |

(a) Recorded ages adjusted by distribution of ages "not stated".

(b) Legally or otherwise

LIST OF 1966 CENSUS PUBLICATIONS ISSUED

| State                | Field Count Statements                    | Census Bulletins |                      |                      |                |                           |                     |                           |                     |
|----------------------|---|------------------|----------------------|----------------------|----------------|---------------------------|---------------------|---------------------------|---------------------|
|                      |   | Summary of Pop.  | Summary of Dwgs.     | Age x Marital Status | Industry x Age | O/S Born B'place x Nat'y. | Industry x Occ. St. | Mar. St. x Age x Occ. St. | Pop/Dwgs. x L.C.As. |
|                      |   | (1)              | (2)                  | (3)                  | (4)            | (5)                       | (6)                 | (7)                       | (8)                 |
| 1<br>N.S.W.          | No. 6<br>22.12.66                         | 13.10.67         |                      | 8.3.68               |                | 14.2.68                   |                     |                           |                     |
| 2<br>Vic.            | No. 7<br>10. 1.67                         | 20.10.67         |                      |                      |                | 14.2.68                   |                     |                           |                     |
| 3<br>Qld             | No. 8<br>19. 1.67                         | 27.10.67         |                      |                      |                |                           |                     |                           |                     |
| 4<br>S.A.            | No. 9<br>20. 1.67                         | 17.11.67         |                      |                      |                |                           |                     |                           |                     |
| 5<br>W.A.            | No. 10<br>24. 1.67                        | 2.11.67          |                      | 9.2.68               | 23.2.68        | 9.2.68                    | 1.3.68              | 23.2.68                   |                     |
| 6<br>Tas.            | No. 11<br>27. 1.67                        | 2.11.67          |                      | 1.3.68               |                | 6.3.68                    |                     |                           |                     |
| 7<br>N.T.            | No. 12<br>10. 2.67                        | 10.11.67         |                      |                      |                |                           |                     |                           |                     |
| 8<br>A.C.T.          | Nos 1 & 5<br>22. 7.66<br>and<br>2.12.66   | 11. 4.67         | 22. 6.67             | 26. 4.67             | 3. 5.67        | 4. 5.67                   | 9. 5.67             | 10. 5.67                  | 23. 6.67            |
| 9<br>Aust.           | Nos. 3 & 4<br>13.10.66<br>and<br>14.11.66 | 15.12.67         | 7. 2.68<br>(Interim) |                      |                |                           |                     |                           |                     |
| 10<br>Ext.<br>Terr's | No. 2<br>22. 7.66                         |                  |                      |                      |                |                           |                     |                           |                     |

J. P. O'NEILL  
ACTING COMMONWEALTH STATISTICIAN

COMMONWEALTH BUREAU OF CENSUS AND STATISTICS

CANBERRA, A.C.T. 2600

8 MARCH 1968

NOTE. Inquiries concerning these statistics may be made in Canberra by telephoning 4 1971 Extension 25 or in each State Capital by telephoning the office of the Bureau of Census and Statistics.

COMMONWEALTH BUREAU OF CENSUS AND STATISTICS

CANBERRA, AUSTRALIA

To be treated as strictly CONFIDENTIAL and NOT to be published, broadcast or cabled before 6 P.M. on WEDNESDAY 10 APRIL 1968

CENSUS OF THE COMMONWEALTH OF AUSTRALIA

30 JUNE 1966

CENSUS BULLETIN NO. 1.4 - POPULATION : BY INDUSTRY AND AGE

NEW SOUTH WALES

CONTENTS

| <u>Table</u> |   | <u>Page</u> |
|--------------|---|-------------|
| ..           | Introduction .. ..  | 2           |
| ..           | Explanatory Notes .. ..   | 3           |
| 1.           | Population, by Industry (major groups) and Age (grouped ages)<br>Census, 30 June 1966 .. .. | 5           |
| 2.           | Males, by Industry (sub-groups) and Age (grouped ages)<br>Census, 30 June 1966 .. ..        | 8           |
| 3            | Females, by Industry (sub-groups) and Age (grouped ages)<br>Census, 30 June 1966 .. ..      | 11          |
| 4.           | Persons, by Industry (sub-groups) and Age (grouped ages)<br>Census, 30 June 1966 .. ..      | 14          |
| ..           | List of 1966 Census Publications issued .. ..   | 17          |

## Introduction

Statistics of the characteristics of the population and of dwellings as compiled from Householder's Schedules of the Census of 30 June 1966 are being issued progressively in mimeographed bulletins for each State and Territory.

Each bulletin will be allotted a two-figure code (e.g. 1.4). The first digit identifies the State and Territory concerned and follows the order used in Bureau publications, namely:

- 1 - New South Wales;
- 2 - Victoria;
- 3 - Queensland;
- 4 - South Australia;
- 5 - Western Australia;
- 6 - Tasmania;
- 7 - Northern Territory;
- 8 - Australian Capital Territory; and
- 9 - Australia

The second digit identifies the content of the bulletin, as follows:

- 1. Summary of population;
- 2. Summary of dwellings;
- 3. Ages of the population according to marital status;
- 4. Ages of the population according to industry;
- 5. Birthplaces of the overseas born population according to nationality;
- 6. Occupational status of the population according to industry;
- 7. Occupational status of the population according to age and marital status;
- 8. Population and dwellings in local government areas.

A list of the 1966 Census bulletins so far issued is contained on page 17.

Additional bulletins containing further cross-classifications and more detailed geographical data will be issued for Australia as a whole during 1968.

The figures published in this bulletin are final.

All tables in this bulletin exclude particulars of full-blood Aborigines. A statement containing details of the Aboriginal population enumerated at the 1966 Census was issued on 27 November 1967. An analysis is now being carried out of Aborigines at the 1966 Census. At a later date it is proposed to issue the results of this analysis in a publication which will include statistics of characteristics of Aborigines.

Persons having diplomatic immunity (diplomatic and home-based staff of diplomatic missions, and their families) are not included.

Any discrepancies between totals and sums of components in percentages in tables are due to rounding.

EXPLANATORY NOTESWork Force

1. At the 1961 and previous Censuses the work force was determined as:  
 "Those who are engaged in an industry, business, profession, trade or service at the time of the Census (including those on long service leave, etc.) ....."; and  
 "..... those out of a job at time of the Census but who are usually engaged in an industry, business, profession, trade or service....."
2. At the 1966 Census an additional set of four questions was asked in order to obtain information on the basis of which the work force could be determined more precisely. The questions were as follows:  
 "Did the person have a job or business of any kind last week (even though he may have been temporarily absent from it)? ANSWER "YES" or "NO".  
 "Did the person do any work at all last week for payment or profit? ANSWER "YES" or "NO". Persons working without pay as a helper in a "family business" or farm and members of the clergy and of religious orders (other than purely contemplative orders) should answer "YES" to this question. Persons doing only unpaid housework should answer "NO".  
 "Was the person temporarily laid off by his employer without pay for the whole of last week? ANSWER "YES" or "NO".  
 "Did the person look for work last week? ANSWER "YES" or "NO".  
 (Note. "Looking for work" means (i) being registered with Commonwealth Employment Service, or (ii) approaching prospective employers, or (iii) placing or answering advertisements, or (iv) writing letters of application, or (v) awaiting the result of recent applications)."
3. The work force includes all persons for whom the answer "yes" was given to any one of these four questions. Except that persons helping but not receiving wages or a salary who usually worked less than 15 hours a week were excluded from the work force.
4. This approach conforms closely to the recommendations of the Eighth International Conference of Labour Statisticians held in Geneva in 1954 and the information so obtained has been used in determining the work force for the purposes of the 1966 Census.
5. The net effect of the new definition is to include approximately 34,000 additional persons in the New South Wales work force i.e. a proportionate increase in the New South Wales work force of approximately 1.9 per cent. The major factor in this change was females working part-time (sometimes for only a few hours a week) some of whom, in 1961, did not consider themselves as "..... engaged in an industry, business, profession, trade or service."

Industry

6. Persons in the work force were asked to state industry in accordance with the following instructions.  
 "State the exact branch of industry, business or service in which mainly engaged last week, using two or more words where possible. For example, "Dairy Farming", "Coal Mining", "Woollen Mills", "Retail Grocery", "Road Construction", etc. Employees should state the industry of their employer. For example, a carpenter employed by a coal mining company should state "Coal Mining". If employed by a Government Department or other public body, state also its name. For paid housekeepers and domestic servants in private households, write "P.H."."

7. From the answers to this question, persons were classified according to the Bureau's "Classification of Industries" which provides for each person to be classified according to the nature of the business in which mainly engaged, regardless of whether operated by a government authority, corporation or individual.

8. The precise classification of persons in the work force according to occupation and industry is extremely difficult but subject to continuing efforts to improve the quality of the data from census to census. Consequently the comparison of data compiled at the 1966 Census with that obtained at previous censuses is not only influenced by changes in the definition and content of the work force but by the different responses which may have been evoked by efforts to improve the questions on the Census Schedule, and by some changes in coding rules designed to rectify known deficiencies in the data. Classification is difficult mainly because of the problem of conveying through a printed form the exact nature of the information required ( e.g. the conceptual difference between 'occupation' and 'industry') and the consequential inadequacy of many replies.

9. It is not intended to revise any of the statistics contained in this bulletin. However, it is proposed to undertake a detailed analysis of the industry information obtained at the 1966 Census to evaluate the precision of the data and as an aid to the framing of classifications and the wording of instructions for the 1971 Census.

### Age

At the 1966 Census persons were asked to state age in accordance with the following instructions.

"State age in years and completed months. If aged under one year, state age in completed months (for example, a child of eleven months should be shown as "0" years "11" months). If aged under one month, write "0" years "0" months."

This question is more specific than that asked at the 1961 Census, which sought "age last birthday" (in years). The change should overcome some misstatement of age due to rounding. Similarly, it is expected that confusion in the reporting of ages of young children (which are conventionally thought of in "months" up to the age of about two years) should now be largely obviated.

Prior to the 1954 Census ages "not stated" were tabulated as such for urban and rural sections of each State and later distributed to specific ages in accordance with the frequency of stated ages. In the 1954 and later Censuses, "not stated" ages were individually estimated prior to tabulation by firstly establishing the minimum range of ages within which the "not stated" age most probably lay (as indicated by other information supplied in the Householder's Schedule) and by then selecting an age from within that range from a table of random ages according to sex. This table had been compiled previously using the latest estimates of the age distribution of the population which were available at the time.

The proportion of persons who failed to state an age is very small.

TABLE 1. - POPULATION, BY INDUSTRY (MAJOR GROUPS) AND AGE (GROUPED AGES) : NEW SOUTH WALES

CENSUS, 30 JUNE 1966

| Industry (major group) (a)  | Age last birthday (years) |         |         |         |         |         |         |         |        |        | Total  |             |
|---|---------------------------|---------|---------|---------|---------|---------|---------|---------|--------|--------|--------|-------------|
|   | 15-19                     | 20-24   | 25-29   | 30-34   | 35-39   | 40-44   | 45-49   | 50-54   | 55-59  | 60-64  |        | 65 and over |
| <b>MALES</b>  |                           |         |         |         |         |         |         |         |        |        |        |             |
| Primary production  | 10,680                    | 10,543  | 10,620  | 10,569  | 12,024  | 11,575  | 10,944  | 11,180  | 10,098 | 7,509  | 8,555  | 114,297     |
| Mining and quarrying  | 1,019                     | 1,994   | 2,262   | 2,554   | 3,092   | 3,194   | 2,890   | 2,697   | 2,277  | 478    | 148    | 22,605      |
| Manufacturing   | 43,395                    | 47,765  | 42,896  | 39,326  | 44,438  | 44,684  | 38,593  | 35,036  | 27,392 | 18,024 | 8,573  | 390,122     |
| Electricity, gas, water and sanitary services<br>(production, supply and maintenance) | 2,680                     | 3,622   | 3,626   | 3,806   | 4,420   | 4,737   | 4,102   | 3,743   | 3,109  | 2,059  | 353    | 36,257      |
| Building and construction   | 13,805                    | 17,570  | 18,608  | 18,196  | 18,472  | 18,237  | 14,162  | 12,148  | 10,213 | 5,853  | 2,070  | 149,334     |
| Transport and storage   | 6,136                     | 9,265   | 10,310  | 10,493  | 12,419  | 12,218  | 10,969  | 9,937   | 8,057  | 4,473  | 2,041  | 96,318      |
| Communication   | 3,536                     | 3,664   | 2,492   | 2,191   | 2,987   | 3,956   | 3,164   | 2,999   | 2,336  | 1,401  | 165    | 28,891      |
| Finance and property  | 7,366                     | 6,392   | 4,163   | 3,628   | 3,870   | 3,999   | 3,416   | 3,072   | 2,915  | 1,668  | 1,542  | 42,031      |
| Commerce  | 21,228                    | 20,220  | 19,182  | 17,616  | 19,557  | 18,210  | 16,686  | 15,554  | 11,912 | 8,383  | 6,187  | 174,735     |
| Public authority (n.e.i.) and defence services  | 9,274                     | 12,959  | 6,747   | 5,009   | 5,462   | 5,850   | 4,664   | 4,011   | 3,182  | 2,108  | 517    | 59,783      |
| Community and business services (including professional)                              | 5,188                     | 11,752  | 10,931  | 9,357   | 9,942   | 8,976   | 7,467   | 7,306   | 5,965  | 4,206  | 3,507  | 84,597      |
| Amusement, hotels and other accommodation, cafes, personal service, etc.              | 3,559                     | 4,724   | 4,984   | 5,267   | 5,949   | 5,922   | 5,630   | 5,477   | 4,462  | 3,132  | 2,932  | 52,038      |
| Other industries  | 4                         | 2       | 1       | 2       | 3       | 5       | 3       | 7       | 2      | 1      | 2      | 32          |
| Industry inadequately described or not stated   | 4,412                     | 2,632   | 1,894   | 1,570   | 1,701   | 1,747   | 1,551   | 1,405   | 1,253  | 1,051  | 1,131  | 20,347      |
| <b>TOTAL IN THE WORK FORCE</b>  | 132,282                   | 153,104 | 138,716 | 129,584 | 144,336 | 143,310 | 124,241 | 114,572 | 93,173 | 60,346 | 37,723 | 1,271,387   |

For footnote see end of Table.



TABLE 1. - POPULATION, BY INDUSTRY (MAJOR GROUPS) AND AGE (GROUPED AGES) : NEW SOUTH WALES

CENSUS, 30 JUNE 1966 - continued

| Industry (major group) (a)   | Age last birthday (years) |               |               |               |               |               |               |               |               |               | Total         |                |
|--|---------------------------|---------------|---------------|---------------|---------------|---------------|---------------|---------------|---------------|---------------|---------------|----------------|
|  | 15-19                     | 20-24         | 25-29         | 30-34         | 35-39         | 40-44         | 45-49         | 50-54         | 55-59         | 60-64         |               | 65 and over    |
| Primary production   | 1,476                     | 1,484         | 1,836         | 2,093         | 2,623         | 2,912         | 2,748         | 2,485         | 1,916         | 1,177         | 1,723         | 22,473         |
| Mining and quarrying   | 199                       | 177           | 85            | 56            | 53            | 59            | 40            | 26            | 21            | 12            | 10            | 738            |
| Manufacturing  | 23,685                    | 22,424        | 13,608        | 11,441        | 14,092        | 15,555        | 12,040        | 8,920         | 5,334         | 2,071         | 1,032         | 130,202        |
| Electricity, gas, water and sanitary services (production, supply and maintenance) | 1,023                     | 781           | 211           | 121           | 122           | 168           | 142           | 100           | 75            | 37            | 8             | 2,788          |
| Building and construction  | 705                       | 888           | 644           | 707           | 775           | 724           | 463           | 335           | 205           | 84            | 48            | 5,578          |
| Transport and storage  | 1,747                     | 2,151         | 1,230         | 931           | 1,017         | 1,060         | 875           | 683           | 471           | 193           | 102           | 10,460         |
| Communication  | 2,691                     | 1,336         | 584           | 506           | 625           | 704           | 652           | 561           | 414           | 265           | 112           | 8,450          |
| Finance and property   | 12,742                    | 7,569         | 2,124         | 1,073         | 1,310         | 1,580         | 1,435         | 1,165         | 900           | 466           | 322           | 30,686         |
| Commerce   | 28,757                    | 18,005        | 8,876         | 7,652         | 9,990         | 11,782        | 10,798        | 8,855         | 5,819         | 2,667         | 1,739         | 114,940        |
| Public authority (n.e.i.) and defence services                                     | 5,142                     | 3,711         | 1,180         | 762           | 1,083         | 1,261         | 1,078         | 1,051         | 782           | 440           | 78            | 16,568         |
| Community and business services (including professional)                           | 20,173                    | 25,462        | 11,846        | 8,523         | 9,722         | 10,226        | 9,397         | 8,535         | 6,656         | 3,430         | 2,514         | 116,484        |
| Amusement, hotels and other accommodation, cafes, personal service, etc.           | 9,121                     | 7,550         | 5,165         | 4,996         | 6,674         | 7,238         | 6,750         | 6,045         | 4,366         | 2,306         | 2,201         | 62,412         |
| Other industries   | 4                         | 2             | 2             | ..            | ..            | 1             | 2             | ..            | 1             | 1             | 1             | 14             |
| Industry inadequately described or not stated                                      | 5,567                     | 2,490         | 1,773         | 1,534         | 1,772         | 1,905         | 1,711         | 1,572         | 1,182         | 655           | 811           | 20,972         |
| <b>TOTAL IN THE WORK FORCE</b>   | <b>113,032</b>            | <b>94,030</b> | <b>49,164</b> | <b>40,395</b> | <b>49,858</b> | <b>55,175</b> | <b>48,131</b> | <b>40,333</b> | <b>28,142</b> | <b>13,804</b> | <b>10,701</b> | <b>542,765</b> |

For footnote see end of Table.

TABLE 4. - FEMALES, BY AGE (a) AND MARITAL STATUS : NEW SOUTH WALES

CENSUS, 30 JUNE 1966

| Age last birthday (years) | Marital status |         |                                       |          |         | Total   |
|---------------------------|----------------|---------|---------------------------------------|----------|---------|---------|
|                           | Never married  | Married | Married but permanently separated (b) | Divorced | Widowed |         |
| 0 - 14                    | 583,801        | ..      | ..                                    | ..       | ..      | 583,801 |
| 15                        | 36,377         | 11      | 2                                     | 1        | 1       | 36,392  |
| 16                        | 35,906         | 409     | 7                                     | 1        | 5       | 36,328  |
| 17                        | 33,266         | 1,801   | 31                                    | 11       | 11      | 35,120  |
| 18                        | 31,337         | 4,442   | 75                                    | 10       | 13      | 35,877  |
| 19                        | 30,272         | 8,717   | 164                                   | 10       | 24      | 39,187  |
| 15 - 19                   | 167,158        | 15,380  | 279                                   | 33       | 54      | 182,904 |
| 20                        | 20,606         | 11,763  | 265                                   | 16       | 40      | 32,690  |
| 21                        | 16,215         | 16,475  | 349                                   | 36       | 49      | 33,124  |
| 22                        | 11,798         | 19,403  | 481                                   | 58       | 62      | 31,802  |
| 23                        | 7,985          | 19,876  | 552                                   | 69       | 64      | 28,546  |
| 24                        | 6,554          | 21,669  | 630                                   | 105      | 76      | 29,034  |
| 20 - 24                   | 63,158         | 89,186  | 2,277                                 | 284      | 291     | 155,196 |
| 25                        | 4,959          | 22,120  | 638                                   | 146      | 76      | 27,939  |
| 26                        | 4,086          | 22,220  | 654                                   | 176      | 94      | 27,230  |
| 27                        | 3,321          | 22,608  | 692                                   | 195      | 114     | 26,930  |
| 28                        | 2,840          | 22,867  | 688                                   | 252      | 106     | 26,753  |
| 29                        | 2,513          | 22,835  | 632                                   | 282      | 147     | 26,409  |
| 25 - 29                   | 17,719         | 112,650 | 3,304                                 | 1,051    | 537     | 135,261 |
| 30                        | 2,237          | 22,468  | 707                                   | 295      | 162     | 25,869  |
| 31                        | 1,818          | 20,853  | 648                                   | 277      | 171     | 23,767  |
| 32                        | 1,723          | 21,270  | 675                                   | 293      | 191     | 24,152  |
| 33                        | 1,702          | 21,797  | 655                                   | 353      | 192     | 24,699  |
| 34                        | 1,631          | 21,867  | 735                                   | 362      | 258     | 24,853  |
| 30 - 34                   | 9,111          | 108,255 | 3,420                                 | 1,580    | 974     | 123,340 |
| 35                        | 1,755          | 23,855  | 797                                   | 427      | 294     | 27,128  |
| 36                        | 1,663          | 23,652  | 827                                   | 451      | 361     | 26,954  |
| 37                        | 1,589          | 23,636  | 803                                   | 525      | 424     | 26,977  |
| 38                        | 1,693          | 24,784  | 929                                   | 519      | 533     | 28,458  |
| 39                        | 1,649          | 24,139  | 874                                   | 540      | 564     | 27,766  |
| 35 - 39                   | 8,349          | 120,066 | 4,230                                 | 2,462    | 2,176   | 137,283 |
| 40                        | 1,787          | 24,941  | 967                                   | 662      | 711     | 29,068  |
| 41                        | 1,604          | 23,502  | 879                                   | 572      | 714     | 27,271  |
| 42                        | 1,598          | 25,097  | 936                                   | 670      | 861     | 29,162  |
| 43                        | 1,628          | 24,235  | 950                                   | 705      | 891     | 28,409  |
| 44                        | 1,657          | 23,662  | 868                                   | 735      | 1,028   | 27,950  |
| 40 - 44                   | 8,274          | 121,437 | 4,600                                 | 3,344    | 4,205   | 141,860 |
| 45                        | 1,698          | 23,855  | 1,033                                 | 712      | 1,231   | 28,529  |
| 46                        | 1,533          | 21,509  | 897                                   | 614      | 1,283   | 25,836  |
| 47                        | 1,381          | 19,585  | 807                                   | 612      | 1,308   | 23,693  |
| 48                        | 1,555          | 20,182  | 835                                   | 650      | 1,574   | 24,796  |
| 49                        | 1,568          | 19,939  | 813                                   | 631      | 1,707   | 24,658  |
| 45 - 49                   | 7,735          | 105,070 | 4,385                                 | 3,219    | 7,103   | 127,512 |
| 50                        | 1,771          | 19,703  | 879                                   | 649      | 2,027   | 25,029  |
| 51                        | 1,562          | 18,698  | 808                                   | 594      | 2,206   | 23,868  |
| 52                        | 1,731          | 19,596  | 820                                   | 680      | 2,409   | 25,236  |
| 53                        | 1,654          | 17,778  | 772                                   | 557      | 2,637   | 23,398  |
| 54                        | 1,701          | 17,240  | 755                                   | 620      | 2,851   | 23,167  |
| 50 - 54                   | 8,419          | 93,015  | 4,034                                 | 3,100    | 12,130  | 120,698 |
| 55                        | 1,709          | 16,057  | 688                                   | 586      | 3,011   | 22,051  |
| 56                        | 1,726          | 15,039  | 659                                   | 498      | 3,236   | 21,158  |
| 57                        | 1,592          | 13,739  | 618                                   | 482      | 3,243   | 19,674  |
| 58                        | 1,671          | 13,507  | 628                                   | 458      | 3,764   | 20,028  |
| 59                        | 1,704          | 12,122  | 520                                   | 457      | 3,769   | 18,572  |
| 55 - 59                   | 8,402          | 70,464  | 3,113                                 | 2,481    | 17,023  | 101,483 |

TABLE 4. - FEMALES, BY AGE (a) AND MARITAL STATUS : NEW SOUTH WALES

CENSUS, 30 JUNE 1966 - continued

| Age last birthday (years) | Marital status |         |                                       |          |         | Total     |
|---------------------------|----------------|---------|---------------------------------------|----------|---------|-----------|
|                           | Never married  | Married | Married but permanently separated (b) | Divorced | Widowed |           |
| 60                        | 1,734          | 11,658  | 534                                   | 455      | 4,220   | 18,601    |
| 61                        | 1,604          | 10,089  | 419                                   | 361      | 4,051   | 16,524    |
| 62                        | 1,668          | 9,745   | 459                                   | 370      | 4,304   | 16,546    |
| 63                        | 1,547          | 8,894   | 434                                   | 349      | 4,508   | 15,732    |
| 64                        | 1,505          | 7,994   | 397                                   | 326      | 4,727   | 14,949    |
| 60 - 64                   | 8,058          | 48,380  | 2,243                                 | 1,861    | 21,810  | 82,352    |
| 65                        | 1,708          | 8,676   | 450                                   | 358      | 5,795   | 16,987    |
| 66                        | 1,586          | 7,850   | 451                                   | 317      | 6,117   | 16,321    |
| 67                        | 1,408          | 6,235   | 307                                   | 247      | 5,349   | 13,546    |
| 68                        | 1,431          | 6,147   | 286                                   | 212      | 5,615   | 13,691    |
| 69                        | 1,368          | 5,537   | 263                                   | 223      | 5,667   | 13,058    |
| 65 - 69                   | 7,501          | 34,445  | 1,757                                 | 1,357    | 28,543  | 73,603    |
| 70                        | 1,444          | 5,298   | 251                                   | 177      | 6,322   | 13,492    |
| 71                        | 1,288          | 4,332   | 217                                   | 160      | 5,604   | 11,601    |
| 72                        | 1,390          | 4,385   | 266                                   | 162      | 6,459   | 12,662    |
| 73                        | 1,347          | 3,691   | 190                                   | 156      | 6,349   | 11,733    |
| 74                        | 1,227          | 3,450   | 172                                   | 130      | 6,153   | 11,132    |
| 70 - 74                   | 6,696          | 21,156  | 1,096                                 | 785      | 30,887  | 60,620    |
| 75                        | 1,252          | 2,911   | 160                                   | 103      | 6,295   | 10,721    |
| 76                        | 1,158          | 2,515   | 152                                   | 94       | 6,081   | 10,000    |
| 77                        | 1,037          | 2,022   | 138                                   | 97       | 5,576   | 8,870     |
| 78                        | 944            | 1,823   | 90                                    | 63       | 5,520   | 8,440     |
| 79                        | 870            | 1,392   | 66                                    | 46       | 4,635   | 7,009     |
| 75 - 79                   | 5,261          | 10,663  | 606                                   | 403      | 28,107  | 45,040    |
| 80                        | 796            | 1,175   | 63                                    | 45       | 4,654   | 6,733     |
| 81                        | 658            | 815     | 52                                    | 37       | 3,683   | 5,245     |
| 82                        | 591            | 668     | 43                                    | 34       | 3,580   | 4,916     |
| 83                        | 517            | 501     | 29                                    | 31       | 3,092   | 4,170     |
| 84                        | 426            | 417     | 27                                    | 15       | 2,782   | 3,667     |
| 80 - 84                   | 2,988          | 3,576   | 214                                   | 162      | 17,791  | 24,731    |
| 85                        | 390            | 272     | 22                                    | 15       | 2,354   | 3,053     |
| 86                        | 367            | 196     | 9                                     | 14       | 2,122   | 2,708     |
| 87                        | 232            | 126     | 9                                     | 18       | 1,549   | 1,934     |
| 88                        | 224            | 91      | 6                                     | 6        | 1,185   | 1,512     |
| 89                        | 156            | 72      | 2                                     | 4        | 937     | 1,171     |
| 85 - 89                   | 1,369          | 757     | 48                                    | 57       | 8,147   | 10,378    |
| 90                        | 127            | 41      | 2                                     | 3        | 757     | 930       |
| 91                        | 80             | 20      | 3                                     | 1        | 574     | 678       |
| 92                        | 53             | 12      | 3                                     | 3        | 423     | 494       |
| 93                        | 49             | 14      | 2                                     | 2        | 316     | 383       |
| 94                        | 37             | 13      | ..                                    | ..       | 222     | 272       |
| 90 - 94                   | 346            | 100     | 10                                    | 9        | 2,292   | 2,757     |
| 95                        | 22             | 4       | 2                                     | 1        | 158     | 187       |
| 96                        | 18             | 2       | ..                                    | 4        | 109     | 133       |
| 97                        | 11             | 2       | ..                                    | ..       | 60      | 73        |
| 98                        | 8              | 2       | 1                                     | 1        | 43      | 55        |
| 99                        | 6              | 14      | ..                                    | ..       | 28      | 48        |
| 95 - 99                   | 65             | 24      | 3                                     | 6        | 398     | 496       |
| 100 and over              | 12             | ..      | ..                                    | ..       | 33      | 45        |
| <u>TOTAL</u>              | 914,422        | 954,624 | 35,619                                | 22,194   | 182,501 | 2,109,360 |

(a) Recorded ages adjusted by distribution of ages "not stated".

(b) Legally or otherwise.

TABLE 5. - PERSONS, BY AGE (a) AND MARITAL STATUS : NEW SOUTH WALES

CENSUS, 30 JUNE 1966

| Age last birthday (years) | Marital status |         |                                       |          |         | Total     |
|---------------------------|----------------|---------|---------------------------------------|----------|---------|-----------|
|                           | Never married  | Married | Married but permanently separated (b) | Divorced | Widowed |           |
| 0 - 14                    | 1,195,805      | ..      | ..                                    | ..       | ..      | 1,195,805 |
| 15                        | 74,527         | 13      | 2                                     | 3        | 3       | 74,548    |
| 16                        | 73,915         | 414     | 8                                     | 2        | 6       | 74,345    |
| 17                        | 70,529         | 1,854   | 32                                    | 21       | 17      | 72,453    |
| 18                        | 69,059         | 5,064   | 85                                    | 26       | 27      | 74,261    |
| 19                        | 69,670         | 10,787  | 186                                   | 26       | 39      | 80,708    |
| 15 - 19                   | 357,700        | 18,132  | 313                                   | 78       | 92      | 376,315   |
| 20                        | 51,254         | 15,532  | 320                                   | 33       | 67      | 67,206    |
| 21                        | 43,485         | 23,083  | 467                                   | 49       | 72      | 67,156    |
| 22                        | 34,960         | 29,462  | 663                                   | 87       | 81      | 65,253    |
| 23                        | 25,463         | 32,360  | 788                                   | 102      | 89      | 58,802    |
| 24                        | 21,192         | 37,108  | 959                                   | 151      | 103     | 59,513    |
| 20 - 24                   | 176,354        | 137,545 | 3,197                                 | 422      | 412     | 317,930   |
| 25                        | 16,816         | 39,251  | 995                                   | 209      | 109     | 57,380    |
| 26                        | 13,680         | 40,789  | 1,140                                 | 260      | 132     | 56,001    |
| 27                        | 11,224         | 42,193  | 1,146                                 | 319      | 152     | 55,034    |
| 28                        | 9,994          | 43,416  | 1,193                                 | 390      | 144     | 55,137    |
| 29                        | 8,602          | 44,220  | 1,147                                 | 409      | 179     | 54,557    |
| 25 - 29                   | 60,316         | 209,869 | 5,621                                 | 1,587    | 716     | 278,109   |
| 30                        | 7,603          | 43,872  | 1,247                                 | 474      | 230     | 53,426    |
| 31                        | 6,227          | 41,250  | 1,095                                 | 452      | 219     | 49,243    |
| 32                        | 6,089          | 42,100  | 1,179                                 | 507      | 255     | 50,130    |
| 33                        | 5,851          | 43,599  | 1,248                                 | 586      | 262     | 51,546    |
| 34                        | 5,721          | 43,831  | 1,341                                 | 622      | 358     | 51,873    |
| 30 - 34                   | 31,491         | 214,652 | 6,110                                 | 2,641    | 1,324   | 256,218   |
| 35                        | 5,926          | 47,972  | 1,419                                 | 744      | 390     | 56,451    |
| 36                        | 5,654          | 47,464  | 1,433                                 | 785      | 477     | 55,813    |
| 37                        | 5,357          | 47,959  | 1,489                                 | 895      | 547     | 56,247    |
| 38                        | 5,615          | 50,318  | 1,666                                 | 927      | 671     | 59,197    |
| 39                        | 5,378          | 49,090  | 1,599                                 | 967      | 719     | 57,753    |
| 35 - 39                   | 27,930         | 242,803 | 7,606                                 | 4,318    | 2,804   | 285,461   |
| 40                        | 5,441          | 50,468  | 1,750                                 | 1,173    | 921     | 59,753    |
| 41                        | 4,668          | 47,735  | 1,618                                 | 1,021    | 937     | 55,979    |
| 42                        | 4,803          | 50,308  | 1,775                                 | 1,217    | 1,116   | 59,219    |
| 43                        | 4,694          | 49,160  | 1,790                                 | 1,225    | 1,200   | 58,069    |
| 44                        | 4,563          | 47,900  | 1,682                                 | 1,283    | 1,351   | 56,779    |
| 40 - 44                   | 24,169         | 245,571 | 8,615                                 | 5,919    | 5,525   | 289,799   |
| 45                        | 4,631          | 48,639  | 1,888                                 | 1,275    | 1,619   | 58,052    |
| 46                        | 4,074          | 43,671  | 1,665                                 | 1,173    | 1,639   | 52,222    |
| 47                        | 3,646          | 39,699  | 1,481                                 | 1,105    | 1,633   | 47,564    |
| 48                        | 3,862          | 40,724  | 1,563                                 | 1,177    | 1,952   | 49,278    |
| 49                        | 3,808          | 41,138  | 1,545                                 | 1,198    | 2,130   | 49,819    |
| 45 - 49                   | 20,021         | 213,871 | 8,142                                 | 5,928    | 8,973   | 256,935   |
| 50                        | 4,124          | 40,564  | 1,614                                 | 1,205    | 2,553   | 50,060    |
| 51                        | 3,626          | 39,184  | 1,522                                 | 1,103    | 2,752   | 48,187    |
| 52                        | 3,925          | 40,543  | 1,618                                 | 1,241    | 3,010   | 50,337    |
| 53                        | 3,774          | 37,550  | 1,504                                 | 1,065    | 3,280   | 47,173    |
| 54                        | 3,796          | 36,398  | 1,470                                 | 1,130    | 3,512   | 46,306    |
| 50 - 54                   | 19,245         | 194,239 | 7,728                                 | 5,744    | 15,107  | 242,063   |
| 55                        | 3,755          | 34,646  | 1,371                                 | 1,056    | 3,773   | 44,601    |
| 56                        | 3,631          | 32,675  | 1,283                                 | 966      | 3,999   | 42,554    |
| 57                        | 3,402          | 30,288  | 1,233                                 | 869      | 3,954   | 39,746    |
| 58                        | 3,431          | 29,877  | 1,196                                 | 885      | 4,611   | 40,000    |
| 59                        | 3,391          | 27,373  | 1,060                                 | 882      | 4,719   | 37,425    |
| 55 - 59                   | 17,610         | 154,859 | 6,143                                 | 4,658    | 21,056  | 204,326   |

For footnotes see end of Table.

TABLE 5. - PERSONS, BY AGE (a) AND MARITAL STATUS : NEW SOUTH WALES

CENSUS, 30 JUNE 1966 - continued

| Age last birthday (years) | Marital status   |                  |                                       |               |                | Total            |
|---------------------------|------------------|------------------|---------------------------------------|---------------|----------------|------------------|
|                           | Never married    | Married          | Married but permanently separated (b) | Divorced      | Widowed        |                  |
| 60                        | 3,307            | 26,031           | 1,042                                 | 820           | 5,195          | 36,395           |
| 61                        | 3,025            | 23,229           | 876                                   | 698           | 5,018          | 32,846           |
| 62                        | 3,146            | 22,416           | 908                                   | 693           | 5,266          | 32,429           |
| 63                        | 2,862            | 20,319           | 860                                   | 637           | 5,495          | 30,173           |
| 64                        | 2,792            | 19,098           | 809                                   | 574           | 5,816          | 29,089           |
| 60 - 64                   | 15,132           | 111,093          | 4,495                                 | 3,422         | 26,790         | 160,932          |
| 65                        | 3,107            | 19,367           | 897                                   | 619           | 7,006          | 30,996           |
| 66                        | 2,905            | 18,005           | 817                                   | 571           | 7,330          | 29,628           |
| 67                        | 2,377            | 14,454           | 611                                   | 462           | 6,493          | 24,397           |
| 68                        | 2,443            | 14,006           | 568                                   | 411           | 6,899          | 24,327           |
| 69                        | 2,339            | 12,839           | 543                                   | 372           | 6,959          | 23,052           |
| 65 - 69                   | 13,171           | 78,671           | 3,436                                 | 2,435         | 34,687         | 132,400          |
| 70                        | 2,346            | 11,956           | 512                                   | 327           | 7,652          | 22,793           |
| 71                        | 2,053            | 10,374           | 456                                   | 294           | 6,890          | 20,067           |
| 72                        | 2,127            | 10,330           | 507                                   | 274           | 8,057          | 21,295           |
| 73                        | 2,092            | 9,307            | 384                                   | 253           | 7,950          | 19,986           |
| 74                        | 1,947            | 8,537            | 382                                   | 210           | 7,786          | 18,862           |
| 70 - 74                   | 10,565           | 50,504           | 2,241                                 | 1,358         | 38,335         | 103,003          |
| 75                        | 1,934            | 7,564            | 347                                   | 179           | 7,904          | 17,928           |
| 76                        | 1,766            | 6,778            | 336                                   | 186           | 7,735          | 16,801           |
| 77                        | 1,548            | 5,702            | 303                                   | 156           | 7,175          | 14,884           |
| 78                        | 1,414            | 4,943            | 240                                   | 120           | 7,127          | 13,844           |
| 79                        | 1,263            | 4,011            | 159                                   | 87            | 6,047          | 11,567           |
| 75 - 79                   | 7,925            | 28,998           | 1,385                                 | 728           | 35,988         | 75,024           |
| 80                        | 1,154            | 3,319            | 151                                   | 79            | 5,990          | 10,693           |
| 81                        | 942              | 2,547            | 107                                   | 64            | 4,900          | 8,560            |
| 82                        | 853              | 2,096            | 105                                   | 67            | 4,729          | 7,850            |
| 83                        | 748              | 1,614            | 64                                    | 50            | 4,085          | 6,561            |
| 84                        | 626              | 1,290            | 68                                    | 41            | 3,661          | 5,686            |
| 80 - 84                   | 4,323            | 10,866           | 495                                   | 301           | 23,365         | 39,350           |
| 85                        | 527              | 967              | 50                                    | 21            | 3,106          | 4,671            |
| 86                        | 481              | 707              | 34                                    | 23            | 2,766          | 4,011            |
| 87                        | 311              | 467              | 21                                    | 27            | 2,058          | 2,884            |
| 88                        | 285              | 346              | 20                                    | 13            | 1,575          | 2,239            |
| 89                        | 220              | 257              | 14                                    | 8             | 1,232          | 1,731            |
| 85 - 89                   | 1,824            | 2,744            | 139                                   | 92            | 10,737         | 15,536           |
| 90                        | 163              | 142              | 5                                     | 6             | 1,001          | 1,317            |
| 91                        | 100              | 84               | 6                                     | 1             | 753            | 944              |
| 92                        | 74               | 52               | 5                                     | 4             | 559            | 694              |
| 93                        | 59               | 45               | 4                                     | 3             | 397            | 508              |
| 94                        | 50               | 42               | ..                                    | ..            | 312            | 404              |
| 90 - 94                   | 446              | 365              | 20                                    | 14            | 3,022          | 3,867            |
| 95                        | 30               | 19               | 2                                     | 3             | 216            | 270              |
| 96                        | 23               | 12               | 1                                     | 4             | 144            | 184              |
| 97                        | 13               | 4                | ..                                    | ..            | 84             | 101              |
| 98                        | 11               | 7                | 1                                     | 1             | 52             | 72               |
| 99                        | 7                | 19               | ..                                    | ..            | 36             | 62               |
| 95 - 99                   | 84               | 61               | 4                                     | 8             | 532            | 689              |
| 100 and over              | 15               | ..               | ..                                    | ..            | 45             | 60               |
| <b>TOTAL</b>              | <b>1,984,126</b> | <b>1,914,843</b> | <b>65,690</b>                         | <b>39,653</b> | <b>229,510</b> | <b>4,233,822</b> |

(a) Recorded ages adjusted by distribution of ages "not stated".

(b) Legally or otherwise

LIST OF 1966 CENSUS PUBLICATIONS ISSUED

| State                | Field Count Statements                    | Census Bulletins |                      |                      |                |                           |                     |                           |                     |
|----------------------|---|------------------|----------------------|----------------------|----------------|---------------------------|---------------------|---------------------------|---------------------|
|                      |   | Summary of Pop.  | Summary of Dwgs.     | Age x Marital Status | Industry x Age | O/S Born B'place x Nat'y. | Industry x Occ. St. | Mar. St. x Age x Occ. St. | Pop/Dwgs. x L.G.As. |
|                      |   | (1)              | (2)                  | (3)                  | (4)            | (5)                       | (6)                 | (7)                       | (8)                 |
| 1<br>N.S.W.          | No. 6<br>22.12.66                         | 13.10.67         |                      | 8.3.68               |                | 14.2.68                   |                     |                           |                     |
| 2<br>Vic.            | No. 7<br>10. 1.67                         | 20.10.67         |                      |                      |                | 14.2.68                   |                     |                           |                     |
| 3<br>Qld             | No. 8<br>19. 1.67                         | 27.10.67         |                      |                      |                |                           |                     |                           |                     |
| 4<br>S.A.            | No. 9<br>20. 1.67                         | 17.11.67         |                      |                      |                |                           |                     |                           |                     |
| 5<br>W.A.            | No. 10<br>24. 1.67                        | 2.11.67          |                      | 9.2.68               | 23.2.68        | 9.2.68                    | 1.3.68              | 23.2.68                   |                     |
| 6<br>Tas.            | No. 11<br>27. 1.67                        | 2.11.67          |                      | 1.3.68               |                | 6.3.68                    |                     |                           |                     |
| 7<br>N.T.            | No. 12<br>10. 2.67                        | 10.11.67         |                      |                      |                |                           |                     |                           |                     |
| 8<br>A.C.T.          | Nos 1 & 5<br>22. 7.66<br>and<br>2.12.66   | 11. 4.67         | 22. 6.67             | 26. 4.67             | 3. 5.67        | 4. 5.67                   | 9. 5.67             | 10. 5.67                  | 23. 6.67            |
| 9<br>Aust.           | Nos. 3 & 4<br>13.10.66<br>and<br>14.11.66 | 15.12.67         | 7. 2.68<br>(Interim) |                      |                |                           |                     |                           |                     |
| 10<br>Ext.<br>Terr's | No. 2<br>22. 7.66                         |                  |                      |                      |                |                           |                     |                           |                     |

J. P. O'NEILL  
ACTING COMMONWEALTH STATISTICIAN

COMMONWEALTH BUREAU OF CENSUS AND STATISTICS

CANBERRA, A.C.T. 2600

8 MARCH 1968

NOTE. Inquiries concerning these statistics may be made in Canberra by telephoning 4 1971 Extension 25 or in each State Capital by telephoning the office of the Bureau of Census and Statistics.

COMMONWEALTH BUREAU OF CENSUS AND STATISTICS

CANBERRA, AUSTRALIA

To be treated as strictly CONFIDENTIAL and NOT to be published, broadcast or cabled before NOON on WEDNESDAY 14 FEBRUARY 1968

CENSUS OF THE COMMONWEALTH OF AUSTRALIA

30 JUNE 1966

CENSUS BULLETIN NO. 1.5 - OVERSEAS BORN POPULATION : BY BIRTHPLACE AND NATIONALITY

NEW SOUTH WALES

CONTENTS

| <u>Table</u> |  | <u>Page</u> |
|--------------|--|-------------|
| ..           | Introduction .. ..   | 2           |
| 1.           | Overseas Born Population, by Birthplace and Nationality<br>Numbers and Percentage Distribution, Census, 30 June 1966 | 3           |
| ..           | List of 1966 Census Publications issued ..   | 7           |

---

## Introduction

Statistics of the characteristics of the population and of dwellings as compiled from Householder's Schedules of the Census of 30 June 1966 will be issued progressively in mimeographed bulletins for each State and Territory.

Each bulletin will be allotted a two-figure code (e.g. 1.5). The first digit identifies the State or Territory concerned and follows the order used in Bureau publications, namely:

- 1 - New South Wales;
- 2 - Victoria;
- 3 - Queensland;
- 4 - South Australia;
- 5 - Western Australia;
- 6 - Tasmania;
- 7 - Northern Territory;
- 8 - Australian Capital Territory; and
- 9 - Australia

The second digit identifies the content of the bulletin, as follows:

- 1. Summary of population;
- 2. Summary of dwellings;
- 3. Ages of the population according to marital status;
- 4. Ages of the population according to industry;
- 5. Birthplaces of the overseas born population according to nationality;
- 6. Occupational status of the population according to industry;
- 7. Occupational status of the population according to age and marital status;
- 8. Population and dwellings in local government areas.

A list of the 1966 Census bulletins so far issued is contained on page 7.

Additional bulletins containing further cross-classifications and more detailed geographical data will be issued for Australia as a whole during 1968.

The figures published in this bulletin are final.

All tables in this bulletin exclude particulars of full-blood Aborigines. A statement containing details of the Aboriginal population enumerated at the 1966 Census was issued on 27 November 1967. An analysis is now being carried out of all persons who were reported as having some degree of Aboriginal blood at the 1966 Census, and at a later date it is proposed to publish the results of this analysis. The publication will include statistics of characteristics of all persons with Aboriginal blood.

Persons having diplomatic immunity (diplomatic and home-based staff of diplomatic missions, and their families) are not included.

Any discrepancies between totals and sums of components in percentages in tables are due to rounding.

A statement of the procedure used to obtain details of the birthplace and nationality of the population at the 1966 Census is contained in Census Bulletin 1.1 "Summary of Population, New South Wales".



TABLE 1. - OVERSEAS BORN POPULATION, BY BIRTHPLACE AND NATIONALITY  
 NUMBERS AND PERCENTAGE DISTRIBUTION : NEW SOUTH WALES  
 CENSUS, 30 JUNE 1966

| Birthplace                             |   | British nationality |       | Nationality same as birthplace |       | Other nationalities |       | Total   |        |
|--|---|---------------------|-------|--------------------------------|-------|---------------------|-------|---------|--------|
|  |   | (a)                 |       |                                |       | (b)                 |       |         |        |
|  |   | No.                 | %     | No.                            | %     | No.                 | %     | No.     | %      |
| <b>AUSTRALASIA -</b>                   |   |                     |       |                                |       |                     |       |         |        |
| New Zealand                            | M | 12,523              | 99.91 | ..                             | ..    | 11                  | 0.09  | 12,534  | 100.00 |
|  | F | 13,432              | 99.96 | ..                             | ..    | 5                   | 0.04  | 13,437  | 100.00 |
|  | P | 25,955              | 99.94 | ..                             | ..    | 16                  | 0.06  | 25,971  | 100.00 |
| Other Countries in Australasia         | M | 1,330               | 98.23 | ..                             | ..    | 24                  | 1.77  | 1,354   | 100.00 |
|  | F | 1,344               | 99.12 | ..                             | ..    | 12                  | 0.88  | 1,356   | 100.00 |
|  | P | 2,674               | 98.67 | ..                             | ..    | 36                  | 1.33  | 2,710   | 100.00 |
| <b>EUROPE -</b>                        |   |                     |       |                                |       |                     |       |         |        |
| United Kingdom and Republic of Ireland | M | 159,234             | 99.95 | ..                             | ..    | 73                  | 0.05  | 159,307 | 100.00 |
|  | F | 145,587             | 99.94 | ..                             | ..    | 85                  | 0.06  | 145,672 | 100.00 |
|  | P | 304,821             | 99.95 | ..                             | ..    | 158                 | 0.05  | 304,979 | 100.00 |
| Albania                                | M | 77                  | 71.96 | 21                             | 19.63 | 9                   | 8.41  | 107     | 100.00 |
|  | F | 11                  | 68.75 | 2                              | 12.50 | 3                   | 18.75 | 16      | 100.00 |
|  | P | 88                  | 71.54 | 23                             | 18.70 | 12                  | 9.76  | 123     | 100.00 |
| Austria                                | M | 2,642               | 49.93 | 2,477                          | 46.82 | 172                 | 3.25  | 5,291   | 100.00 |
|  | F | 2,625               | 61.03 | 1,514                          | 35.20 | 162                 | 3.77  | 4,301   | 100.00 |
|  | P | 5,267               | 54.91 | 3,991                          | 41.61 | 334                 | 3.48  | 9,592   | 100.00 |
| Belgium                                | M | 193                 | 39.55 | 251                            | 51.43 | 44                  | 9.02  | 488     | 100.00 |
|  | F | 240                 | 48.68 | 209                            | 42.39 | 44                  | 8.92  | 493     | 100.00 |
|  | P | 433                 | 44.14 | 460                            | 46.89 | 88                  | 8.97  | 981     | 100.00 |
| Bulgaria                               | M | 199                 | 73.16 | 46                             | 16.91 | 27                  | 9.93  | 272     | 100.00 |
|  | F | 56                  | 70.89 | 7                              | 8.86  | 16                  | 20.25 | 79      | 100.00 |
|  | P | 255                 | 72.65 | 53                             | 15.10 | 43                  | 12.25 | 351     | 100.00 |
| Czechoslovakia                         | M | 2,641               | 82.79 | 278                            | 8.71  | 271                 | 8.50  | 3,190   | 100.00 |
|  | F | 1,587               | 85.32 | 116                            | 6.24  | 157                 | 8.44  | 1,860   | 100.00 |
|  | P | 4,228               | 83.72 | 394                            | 7.80  | 428                 | 8.48  | 5,050   | 100.00 |
| Denmark                                | M | 601                 | 46.45 | 672                            | 51.93 | 21                  | 1.62  | 1,294   | 100.00 |
|  | F | 287                 | 41.18 | 394                            | 56.53 | 16                  | 2.30  | 697     | 100.00 |
|  | P | 888                 | 44.60 | 1,066                          | 53.54 | 37                  | 1.86  | 1,991   | 100.00 |
| Estonia                                | M | 1,230               | 89.07 | 105                            | 7.60  | 46                  | 3.33  | 1,381   | 100.00 |
|  | F | 1,264               | 90.67 | 95                             | 6.81  | 35                  | 2.51  | 1,394   | 100.00 |
|  | P | 2,494               | 89.87 | 200                            | 7.21  | 81                  | 2.92  | 2,775   | 100.00 |
| Finland                                | M | 392                 | 34.30 | 737                            | 64.48 | 14                  | 1.22  | 1,143   | 100.00 |
|  | F | 226                 | 27.13 | 594                            | 71.31 | 13                  | 1.56  | 833     | 100.00 |
|  | P | 618                 | 31.28 | 1,331                          | 67.36 | 27                  | 1.37  | 1,976   | 100.00 |
| France                                 | M | 646                 | 44.77 | 684                            | 47.40 | 113                 | 7.83  | 1,443   | 100.00 |
|  | F | 690                 | 49.64 | 611                            | 43.96 | 89                  | 6.40  | 1,390   | 100.00 |
|  | P | 1,336               | 47.16 | 1,295                          | 45.71 | 202                 | 7.13  | 2,833   | 100.00 |
| Germany                                | M | 9,451               | 51.92 | 8,182                          | 44.95 | 569                 | 3.13  | 18,202  | 100.00 |
|  | F | 10,669              | 61.28 | 6,127                          | 35.19 | 613                 | 3.52  | 17,409  | 100.00 |
|  | P | 20,120              | 56.50 | 14,309                         | 40.18 | 1,182               | 3.32  | 35,611  | 100.00 |
| Greece                                 | M | 8,382               | 32.50 | 17,273                         | 66.97 | 137                 | 0.53  | 25,792  | 100.00 |
|  | F | 5,352               | 23.58 | 17,219                         | 75.85 | 131                 | 0.58  | 22,702  | 100.00 |
|  | P | 13,734              | 28.32 | 34,492                         | 71.13 | 268                 | 0.55  | 48,494  | 100.00 |
| Hungary                                | M | 6,097               | 78.02 | 1,275                          | 16.31 | 443                 | 5.67  | 7,815   | 100.00 |
|  | F | 4,799               | 80.40 | 875                            | 14.66 | 295                 | 4.94  | 5,969   | 100.00 |
|  | P | 10,896              | 79.05 | 2,150                          | 15.60 | 738                 | 5.35  | 13,784  | 100.00 |
| Italy                                  | M | 18,758              | 45.28 | 22,447                         | 54.18 | 225                 | 0.54  | 41,430  | 100.00 |
|  | F | 12,422              | 39.50 | 18,813                         | 59.83 | 210                 | 0.67  | 31,445  | 100.00 |
|  | P | 31,180              | 42.79 | 41,260                         | 56.62 | 435                 | 0.60  | 72,875  | 100.00 |
| Latvia                                 | M | 2,223               | 86.90 | 257                            | 10.05 | 78                  | 3.05  | 2,558   | 100.00 |
|  | F | 2,009               | 90.25 | 163                            | 7.32  | 54                  | 2.43  | 2,226   | 100.00 |
|  | P | 4,232               | 88.46 | 420                            | 8.78  | 132                 | 2.76  | 4,784   | 100.00 |

**TABLE 1. - OVERSEAS BORN POPULATION, BY BIRTHPLACE AND NATIONALITY**  
**NUMBERS AND PERCENTAGE DISTRIBUTION : NEW SOUTH WALES**  
**CENSUS, 30 JUNE 1966 - continued**

| Birthplace                   |   | British nationality |       | Nationality same as birthplace |       | Other nationalities |       | Total  |        |
|------------------------------|---|---------------------|-------|--------------------------------|-------|---------------------|-------|--------|--------|
|                              |   | (a)                 |       |                                |       | (b)                 |       |        |        |
|                              |   | No.                 | %     | No.                            | %     | No.                 | %     | No.    | %      |
| <b>EUROPE - continued</b>    |   |                     |       |                                |       |                     |       |        |        |
| Lithuania                    | M | 1,105               | 82.28 | 183                            | 13.63 | 55                  | 4.10  | 1,343  | 100.00 |
|                              | F | 803                 | 87.86 | 86                             | 9.41  | 25                  | 2.74  | 914    | 100.00 |
|                              | P | 1,908               | 84.54 | 269                            | 11.92 | 80                  | 3.54  | 2,257  | 100.00 |
| Malta                        | M | 12,905              | 99.89 | ..                             | ..    | 14                  | 0.11  | 12,919 | 100.00 |
|                              | F | 10,148              | 99.88 | ..                             | ..    | 12                  | 0.12  | 10,160 | 100.00 |
|                              | P | 23,053              | 99.89 | ..                             | ..    | 26                  | 0.11  | 23,079 | 100.00 |
| Netherlands                  | M | 7,933               | 51.94 | 7,263                          | 47.55 | 77                  | 0.50  | 15,273 | 100.00 |
|                              | F | 5,771               | 48.71 | 5,997                          | 50.62 | 80                  | 0.68  | 11,848 | 100.00 |
|                              | P | 13,704              | 50.53 | 13,260                         | 48.89 | 157                 | 0.58  | 27,121 | 100.00 |
| Norway                       | M | 415                 | 45.45 | 484                            | 53.01 | 14                  | 1.53  | 913    | 100.00 |
|                              | F | 103                 | 35.89 | 175                            | 60.98 | 9                   | 3.14  | 287    | 100.00 |
|                              | P | 518                 | 43.17 | 659                            | 54.92 | 23                  | 1.92  | 1,200  | 100.00 |
| Poland                       | M | 8,522               | 76.11 | 2,220                          | 19.83 | 455                 | 4.06  | 11,197 | 100.00 |
|                              | F | 5,626               | 74.65 | 1,622                          | 21.52 | 289                 | 3.83  | 7,537  | 100.00 |
|                              | P | 14,148              | 75.52 | 3,842                          | 20.51 | 744                 | 3.97  | 18,734 | 100.00 |
| Portugal                     | M | 117                 | 13.67 | 723                            | 84.46 | 16                  | 1.87  | 856    | 100.00 |
|                              | F | 50                  | 8.73  | 510                            | 89.01 | 13                  | 2.27  | 573    | 100.00 |
|                              | P | 167                 | 11.69 | 1,233                          | 86.28 | 29                  | 2.03  | 1,429  | 100.00 |
| Romania                      | M | 896                 | 73.50 | 102                            | 8.37  | 221                 | 18.13 | 1,219  | 100.00 |
|                              | F | 722                 | 73.08 | 79                             | 8.00  | 187                 | 18.93 | 988    | 100.00 |
|                              | P | 1,618               | 73.31 | 181                            | 8.20  | 408                 | 18.49 | 2,207  | 100.00 |
| Spain                        | M | 194                 | 8.14  | 2,160                          | 90.60 | 30                  | 1.26  | 2,384  | 100.00 |
|                              | F | 155                 | 8.01  | 1,757                          | 90.85 | 22                  | 1.14  | 1,934  | 100.00 |
|                              | P | 349                 | 8.08  | 3,917                          | 90.71 | 52                  | 1.20  | 4,318  | 100.00 |
| Sweden                       | M | 286                 | 41.09 | 385                            | 55.32 | 25                  | 3.59  | 696    | 100.00 |
|                              | F | 93                  | 29.62 | 198                            | 63.06 | 23                  | 7.32  | 314    | 100.00 |
|                              | P | 379                 | 37.52 | 583                            | 57.72 | 48                  | 4.75  | 1,010  | 100.00 |
| Switzerland                  | M | 421                 | 41.07 | 571                            | 55.71 | 33                  | 3.22  | 1,025  | 100.00 |
|                              | F | 328                 | 47.06 | 338                            | 48.49 | 31                  | 4.45  | 697    | 100.00 |
|                              | P | 749                 | 43.50 | 909                            | 52.79 | 64                  | 3.72  | 1,722  | 100.00 |
| U.S.S.R.                     | M | 4,558               | 79.10 | 724                            | 12.57 | 480                 | 8.33  | 5,762  | 100.00 |
|                              | F | 4,825               | 80.03 | 676                            | 11.21 | 528                 | 8.76  | 6,029  | 100.00 |
|                              | P | 9,383               | 79.58 | 1,400                          | 11.87 | 1,008               | 8.55  | 11,791 | 100.00 |
| Yugoslavia                   | M | 5,958               | 34.02 | 10,324                         | 58.94 | 1,233               | 7.04  | 17,515 | 100.00 |
|                              | F | 3,490               | 35.29 | 5,634                          | 56.97 | 765                 | 7.74  | 9,889  | 100.00 |
|                              | P | 9,448               | 34.48 | 15,958                         | 58.23 | 1,998               | 7.29  | 27,404 | 100.00 |
| Other Countries<br>in Europe | M | 845                 | 73.99 | ..                             | ..    | 297                 | 26.01 | 1,142  | 100.00 |
|                              | F | 735                 | 78.95 | ..                             | ..    | 196                 | 21.05 | 931    | 100.00 |
|                              | P | 1,580               | 76.22 | ..                             | ..    | 493                 | 23.78 | 2,073  | 100.00 |
| <b>ASIA -</b>                |   |                     |       |                                |       |                     |       |        |        |
| Burma                        | M | 206                 | 90.75 | 15                             | 6.61  | 6                   | 2.64  | 227    | 100.00 |
|                              | F | 241                 | 94.51 | 10                             | 3.92  | 4                   | 1.57  | 255    | 100.00 |
|                              | P | 447                 | 92.74 | 25                             | 5.19  | 10                  | 2.07  | 482    | 100.00 |
| Ceylon                       | M | 534                 | 99.07 | ..                             | ..    | 5                   | 0.93  | 539    | 100.00 |
|                              | F | 492                 | 99.80 | ..                             | ..    | 1                   | 0.20  | 493    | 100.00 |
|                              | P | 1,026               | 99.42 | ..                             | ..    | 6                   | 0.58  | 1,032  | 100.00 |
| China                        | M | 2,641               | 46.96 | 2,073                          | 36.86 | 910                 | 16.18 | 5,624  | 100.00 |
|                              | F | 2,436               | 59.97 | 655                            | 16.13 | 971                 | 23.90 | 4,062  | 100.00 |
|                              | P | 5,077               | 52.42 | 2,728                          | 28.16 | 1,881               | 19.42 | 9,686  | 100.00 |
| Cyprus                       | M | 2,167               | 90.97 | ..                             | ..    | 215                 | 9.03  | 2,382  | 100.00 |
|                              | F | 1,630               | 88.93 | ..                             | ..    | 203                 | 11.07 | 1,833  | 100.00 |
|                              | P | 3,797               | 90.08 | ..                             | ..    | 418                 | 9.92  | 4,215  | 100.00 |

For footnotes see end of Table.

TABLE 1. - OVERSEAS BORN POPULATION, BY BIRTHPLACE AND NATIONALITY  
 NUMBERS AND PERCENTAGE DISTRIBUTION : NEW SOUTH WALES  
 CENSUS, 30 JUNE 1966 - continued

| Birthplace                  |   | British nationality (a) |       | Nationality same as birthplace |       | Other nationalities (b) |       | Total  |        |
|-----------------------------|---|-------------------------|-------|--------------------------------|-------|-------------------------|-------|--------|--------|
|                             |   | No.                     | %     | No.                            | %     | No.                     | %     | No.    | %      |
| ASIA - continued -          |   |                         |       |                                |       |                         |       |        |        |
| Hong Kong                   | M | 1,080                   | 80.06 | ..                             | ..    | 269                     | 19.94 | 1,349  | 100.00 |
|                             | F | 674                     | 88.34 | ..                             | ..    | 89                      | 11.66 | 763    | 100.00 |
|                             | P | 1,754                   | 83.05 | ..                             | ..    | 358                     | 16.95 | 2,112  | 100.00 |
| India                       | M | 2,594                   | 99.35 | ..                             | ..    | 17                      | 0.65  | 2,611  | 100.00 |
|                             | F | 2,112                   | 98.60 | ..                             | ..    | 30                      | 1.40  | 2,142  | 100.00 |
|                             | P | 4,706                   | 99.01 | ..                             | ..    | 47                      | 0.99  | 4,753  | 100.00 |
| Indonesia                   | M | 750                     | 54.31 | 175                            | 12.67 | 456                     | 33.02 | 1,381  | 100.00 |
|                             | F | 583                     | 54.38 | 66                             | 6.16  | 423                     | 39.46 | 1,072  | 100.00 |
|                             | P | 1,333                   | 54.34 | 241                            | 9.82  | 879                     | 35.83 | 2,453  | 100.00 |
| Israel                      | M | 401                     | 65.95 | 72                             | 11.84 | 135                     | 22.20 | 608    | 100.00 |
|                             | F | 368                     | 70.36 | 61                             | 11.66 | 94                      | 17.97 | 523    | 100.00 |
|                             | P | 769                     | 67.99 | 133                            | 11.76 | 229                     | 20.25 | 1,131  | 100.00 |
| Japan                       | M | 139                     | 19.66 | 553                            | 78.22 | 15                      | 2.12  | 707    | 100.00 |
|                             | F | 334                     | 51.46 | 294                            | 45.30 | 21                      | 3.24  | 649    | 100.00 |
|                             | P | 473                     | 34.88 | 847                            | 62.46 | 36                      | 2.65  | 1,356  | 100.00 |
| Lebanon                     | M | 1,822                   | 38.18 | 2,897                          | 60.71 | 53                      | 1.11  | 4,772  | 100.00 |
|                             | F | 1,277                   | 36.19 | 2,205                          | 62.48 | 47                      | 1.33  | 3,529  | 100.00 |
|                             | P | 3,099                   | 37.33 | 5,102                          | 61.46 | 100                     | 1.20  | 8,301  | 100.00 |
| Malaysia                    | M | 1,823                   | 98.81 | ..                             | ..    | 22                      | 1.19  | 1,845  | 100.00 |
|                             | F | 1,103                   | 97.78 | ..                             | ..    | 25                      | 2.22  | 1,128  | 100.00 |
|                             | P | 2,926                   | 98.42 | ..                             | ..    | 47                      | 1.58  | 2,973  | 100.00 |
| Pakistan                    | M | 171                     | 98.84 | ..                             | ..    | 2                       | 1.16  | 173    | 100.00 |
|                             | F | 119                     | 97.54 | ..                             | ..    | 3                       | 2.46  | 122    | 100.00 |
|                             | P | 290                     | 98.31 | ..                             | ..    | 5                       | 1.69  | 295    | 100.00 |
| Philippines                 | M | 64                      | 21.33 | 165                            | 55.00 | 71                      | 23.67 | 300    | 100.00 |
|                             | F | 79                      | 26.42 | 172                            | 57.53 | 48                      | 16.05 | 299    | 100.00 |
|                             | P | 143                     | 23.87 | 337                            | 56.26 | 119                     | 19.87 | 599    | 100.00 |
| Singapore                   | M | 733                     | 96.70 | ..                             | ..    | 25                      | 3.30  | 758    | 100.00 |
|                             | F | 461                     | 97.26 | ..                             | ..    | 13                      | 2.74  | 474    | 100.00 |
|                             | P | 1,194                   | 96.92 | ..                             | ..    | 38                      | 3.08  | 1,232  | 100.00 |
| Syria                       | M | 39                      | 36.79 | 48                             | 45.28 | 19                      | 17.92 | 106    | 100.00 |
|                             | F | 42                      | 38.18 | 38                             | 34.55 | 30                      | 27.27 | 110    | 100.00 |
|                             | P | 81                      | 37.50 | 86                             | 39.81 | 49                      | 22.69 | 216    | 100.00 |
| Thailand                    | M | 37                      | 20.56 | 140                            | 77.78 | 3                       | 1.67  | 180    | 100.00 |
|                             | F | 35                      | 24.31 | 106                            | 73.61 | 3                       | 2.08  | 144    | 100.00 |
|                             | P | 72                      | 22.22 | 246                            | 75.93 | 6                       | 1.85  | 324    | 100.00 |
| Turkey                      | M | 253                     | 49.90 | 85                             | 16.77 | 169                     | 33.33 | 507    | 100.00 |
|                             | F | 237                     | 51.86 | 65                             | 14.22 | 155                     | 33.92 | 457    | 100.00 |
|                             | P | 490                     | 50.83 | 150                            | 15.56 | 324                     | 33.61 | 964    | 100.00 |
| Other countries<br>in Asia  | M | 311                     | 37.52 | ..                             | ..    | 518                     | 62.48 | 829    | 100.00 |
|                             | F | 258                     | 44.03 | ..                             | ..    | 328                     | 55.97 | 586    | 100.00 |
|                             | P | 569                     | 40.21 | ..                             | ..    | 846                     | 59.79 | 1,415  | 100.00 |
| AFRICA -                    |   |                         |       |                                |       |                         |       |        |        |
| United Arab<br>Republic     | M | 3,543                   | 66.52 | 545                            | 10.23 | 1,238                   | 23.24 | 5,326  | 100.00 |
|                             | F | 3,303                   | 67.77 | 437                            | 8.97  | 1,134                   | 23.27 | 4,874  | 100.00 |
|                             | P | 6,846                   | 67.12 | 982                            | 9.63  | 2,372                   | 23.25 | 10,200 | 100.00 |
| Republic of<br>South Africa | M | 1,809                   | 98.32 | ..                             | ..    | 31                      | 1.68  | 1,840  | 100.00 |
|                             | F | 1,829                   | 98.12 | ..                             | ..    | 35                      | 1.88  | 1,864  | 100.00 |
|                             | P | 3,638                   | 98.22 | ..                             | ..    | 66                      | 1.78  | 3,704  | 100.00 |

TABLE 1. - OVERSEAS BORN POPULATION, BY BIRTHPLACE AND NATIONALITY  
 NUMBERS AND PERCENTAGE DISTRIBUTION : NEW SOUTH WALES,  
 CENSUS, 30 JUNE 1966 - continued

| Birthplace                       | British nationality<br>(a) |         | Nationality<br>same as<br>birthplace |         | Other<br>nationalities<br>(b) |        | Total |         |        |
|----------------------------------|----------------------------|---------|--------------------------------------|---------|-------------------------------|--------|-------|---------|--------|
|                                  | No.                        | %       | No.                                  | %       | No.                           | %      | No.   | %       |        |
| <b>AFRICA - continued -</b>      |                            |         |                                      |         |                               |        |       |         |        |
| Other countries in Africa        | M                          | 1,123   | 84.37                                | ..      | ..                            | 208    | 15.63 | 1,331   | 100.00 |
|                                  | F                          | 981     | 85.98                                | ..      | ..                            | 160    | 14.02 | 1,141   | 100.00 |
|                                  | P                          | 2,104   | 85.11                                | ..      | ..                            | 368    | 14.89 | 2,472   | 100.00 |
| <b>AMERICA -</b>                 |                            |         |                                      |         |                               |        |       |         |        |
| Canada                           | M                          | 1,823   | 98.86                                | ..      | ..                            | 21     | 1.14  | 1,844   | 100.00 |
|                                  | F                          | 1,617   | 98.18                                | ..      | ..                            | 30     | 1.82  | 1,647   | 100.00 |
|                                  | P                          | 3,440   | 98.54                                | ..      | ..                            | 51     | 1.46  | 3,491   | 100.00 |
| United States of America         | M                          | 725     | 20.07                                | 2,841   | 78.63                         | 47     | 1.30  | 3,613   | 100.00 |
|                                  | F                          | 669     | 24.40                                | 2,057   | 75.02                         | 16     | 0.58  | 2,742   | 100.00 |
|                                  | P                          | 1,394   | 21.94                                | 4,898   | 77.07                         | 63     | 0.99  | 6,355   | 100.00 |
| West Indies Federation           | M                          | 116     | 98.31                                | ..      | ..                            | 2      | 1.69  | 118     | 100.00 |
|                                  | F                          | 77      | 98.72                                | ..      | ..                            | 1      | 1.28  | 78      | 100.00 |
|                                  | P                          | 193     | 98.47                                | ..      | ..                            | 3      | 1.53  | 196     | 100.00 |
| Other countries in North America | M                          | 78      | 56.93                                | ..      | ..                            | 59     | 43.07 | 137     | 100.00 |
|                                  | F                          | 69      | 66.35                                | ..      | ..                            | 35     | 33.65 | 104     | 100.00 |
|                                  | P                          | 147     | 61.00                                | ..      | ..                            | 94     | 39.00 | 241     | 100.00 |
| Countries in South America       | M                          | 274     | 52.69                                | ..      | ..                            | 246    | 47.31 | 520     | 100.00 |
|                                  | F                          | 294     | 54.95                                | ..      | ..                            | 241    | 45.05 | 535     | 100.00 |
|                                  | P                          | 568     | 53.84                                | ..      | ..                            | 487    | 46.16 | 1,055   | 100.00 |
| <b>PACIFIC ISLANDS -</b>         |                            |         |                                      |         |                               |        |       |         |        |
| Fiji                             | M                          | 925     | 99.68                                | ..      | ..                            | 3      | 0.32  | 928     | 100.00 |
|                                  | F                          | 953     | 99.69                                | ..      | ..                            | 3      | 0.31  | 956     | 100.00 |
|                                  | P                          | 1,878   | 99.68                                | ..      | ..                            | 6      | 0.32  | 1,884   | 100.00 |
| New Caledonia                    | M                          | 163     | 60.59                                | ..      | ..                            | 106    | 39.41 | 269     | 100.00 |
|                                  | F                          | 234     | 55.58                                | ..      | ..                            | 187    | 44.42 | 421     | 100.00 |
|                                  | P                          | 397     | 57.54                                | ..      | ..                            | 293    | 42.46 | 690     | 100.00 |
| New Hebrides                     | M                          | 72      | 77.42                                | ..      | ..                            | 21     | 22.58 | 93      | 100.00 |
|                                  | F                          | 93      | 76.86                                | ..      | ..                            | 28     | 23.14 | 121     | 100.00 |
|                                  | P                          | 165     | 77.10                                | ..      | ..                            | 49     | 22.90 | 214     | 100.00 |
| Other Pacific Islands            | M                          | 243     | 92.05                                | ..      | ..                            | 21     | 7.95  | 264     | 100.00 |
|                                  | F                          | 302     | 92.64                                | ..      | ..                            | 24     | 7.36  | 326     | 100.00 |
|                                  | P                          | 545     | 92.37                                | ..      | ..                            | 45     | 7.63  | 590     | 100.00 |
| <b>OTHER -</b>                   |                            |         |                                      |         |                               |        |       |         |        |
| At sea                           | M                          | 79      | 92.94                                | ..      | ..                            | 6      | 7.06  | 85      | 100.00 |
|                                  | F                          | 80      | 93.02                                | ..      | ..                            | 6      | 6.98  | 86      | 100.00 |
|                                  | P                          | 159     | 92.98                                | ..      | ..                            | 12     | 7.02  | 171     | 100.00 |
| <b>TOTAL</b>                     |                            |         |                                      |         |                               |        |       |         |        |
| Overseas Born Population         | M                          | 297,512 | 74.92                                | 89,453  | 22.53                         | 10,146 | 2.55  | 397,111 | 100.00 |
|                                  | F                          | 258,431 | 76.70                                | 69,977  | 20.77                         | 8,508  | 2.53  | 336,916 | 100.00 |
|                                  | P                          | 555,943 | 75.74                                | 159,430 | 21.72                         | 18,654 | 2.54  | 734,027 | 100.00 |

(a) All persons of individual citizenship status who by virtue of the Nationality and Citizenship Act of 1948-1966 are deemed to be British subjects. For purposes of this table Irish nationality is included with British.

(b) Details of the individual nationalities included in this column are available on request.

TABLE 1. - POPULATION, BY INDUSTRY (MAJOR GROUPS) AND AGE (GROUPED AGES) : NEW SOUTH WALES

CENSUS, 30 JUNE 1966 - continued

| Industry (major group) (a)  | Age last birthday (Years) |         |         |         |         |         |         |         |         |        | Total  |             |
|---|---------------------------|---------|---------|---------|---------|---------|---------|---------|---------|--------|--------|-------------|
|   | 15-19                     | 20-24   | 25-29   | 30-34   | 35-39   | 40-44   | 45-49   | 50-54   | 55-59   | 60-64  |        | 65 and over |
| PERSONS   |                           |         |         |         |         |         |         |         |         |        |        |             |
| Primary production  | 12,156                    | 12,027  | 12,456  | 12,662  | 14,647  | 14,487  | 13,692  | 13,665  | 12,014  | 8,686  | 10,278 | 136,770     |
| Mining and quarrying  | 1,218                     | 2,171   | 2,347   | 2,610   | 3,145   | 3,253   | 2,930   | 2,723   | 2,298   | 490    | 158    | 23,343      |
| Manufacturing   | 67,080                    | 70,189  | 56,504  | 50,767  | 58,530  | 60,239  | 50,633  | 43,956  | 32,726  | 20,095 | 9,605  | 520,324     |
| Electricity, gas, water and sanitary services<br>(production, supply and maintenance) | 3,703                     | 4,403   | 3,837   | 3,927   | 4,542   | 4,905   | 4,244   | 3,843   | 3,184   | 2,096  | 361    | 39,045      |
| Building and construction   | 14,510                    | 18,458  | 19,252  | 18,903  | 19,247  | 18,961  | 14,625  | 12,483  | 10,418  | 5,937  | 2,118  | 154,912     |
| Transport and storage   | 7,883                     | 11,416  | 11,540  | 11,424  | 13,436  | 13,278  | 11,844  | 10,620  | 8,528   | 4,666  | 2,143  | 106,778     |
| Communication   | 6,227                     | 5,000   | 3,076   | 2,697   | 3,612   | 4,660   | 3,816   | 3,560   | 2,750   | 1,666  | 277    | 37,341      |
| Finance and property  | 20,108                    | 13,961  | 6,287   | 4,701   | 5,180   | 5,579   | 4,851   | 4,237   | 3,815   | 2,134  | 1,864  | 72,717      |
| Commerce  | 49,985                    | 38,225  | 28,058  | 25,268  | 29,547  | 29,992  | 27,484  | 24,409  | 17,731  | 11,050 | 7,926  | 289,675     |
| Public authority (n.e.i.) and defence services  | 14,416                    | 16,670  | 7,927   | 5,771   | 6,545   | 7,111   | 5,742   | 5,062   | 3,964   | 2,548  | 595    | 76,351      |
| Community and business services (including professional)                              | 25,361                    | 37,214  | 22,777  | 17,880  | 19,664  | 19,202  | 16,864  | 15,841  | 12,621  | 7,636  | 6,021  | 201,081     |
| Amusement, hotels and other accommodation, cafes, personal service, etc.              | 12,680                    | 12,274  | 10,149  | 10,263  | 12,623  | 13,160  | 12,380  | 11,522  | 8,828   | 5,438  | 5,133  | 114,450     |
| Other industries  | 8                         | 4       | 3       | 2       | 3       | 6       | 5       | 7       | 3       | 2      | 3      | 46          |
| Industry inadequately described or not stated   | 9,979                     | 5,122   | 3,667   | 3,104   | 3,473   | 3,652   | 3,262   | 2,977   | 2,435   | 1,706  | 1,942  | 41,319      |
| <b>TOTAL IN THE WORK FORCE</b>  | 245,314                   | 247,134 | 187,880 | 169,979 | 194,194 | 198,485 | 172,372 | 154,905 | 121,315 | 74,150 | 48,424 | 1,814,152   |

(a) Industry major groups used in this table are contained in the 1966 Classification and Classified List of Industries published by this Bureau.

TABLE 2. - MALES, BY INDUSTRY (SUB-GROUPS) AND AGE (GROUPED AGES) : NEW SOUTH WALES

CENSUS, 30 JUNE 1966

| Industry (a)  | Age last birthday (years) |        |        |        |        |        |        |        |        |       | 65 and over | Total   |  |
|---|---------------------------|--------|--------|--------|--------|--------|--------|--------|--------|-------|-------------|---------|--|
|   | 15-19                     | 20-24  | 25-29  | 30-34  | 35-39  | 40-44  | 45-49  | 50-54  | 55-59  | 60-64 |             |         |  |
| Primary production -  |                           |        |        |        |        |        |        |        |        |       |             |         |  |
| Fishing   | 241                       | 172    | 210    | 193    | 259    | 255    | 227    | 210    | 187    | 141   | 80          | 2,175   |  |
| Hunting and trapping  | 35                        | 25     | 37     | 36     | 48     | 43     | 36     | 39     | 39     | 38    | 11          | 387     |  |
| Rural industries  | 10,101                    | 9,938  | 9,998  | 9,911  | 11,263 | 10,859 | 10,340 | 10,550 | 9,567  | 7,185 | 8,413       | 108,125 |  |
| Forestry  | 303                       | 408    | 375    | 429    | 454    | 418    | 341    | 381    | 305    | 145   | 51          | 3,610   |  |
| <u>Total Primary Production</u>   | 10,680                    | 10,543 | 10,620 | 10,569 | 12,024 | 11,575 | 10,944 | 11,180 | 10,098 | 7,509 | 8,555       | 114,297 |  |
| Mining and quarrying -  |                           |        |        |        |        |        |        |        |        |       |             |         |  |
| Mining (including opencut mining)   | 896                       | 1,815  | 2,019  | 2,305  | 2,806  | 2,946  | 2,682  | 2,504  | 2,157  | 382   | 101         | 20,613  |  |
| Quarrying   | 123                       | 179    | 243    | 249    | 286    | 248    | 208    | 193    | 120    | 96    | 47          | 1,992   |  |
| <u>Total Mining and Quarrying</u>   | 1,019                     | 1,994  | 2,262  | 2,554  | 3,092  | 3,194  | 2,890  | 2,697  | 2,277  | 478   | 148         | 22,605  |  |
| Manufacturing -   |                           |        |        |        |        |        |        |        |        |       |             |         |  |
| Manufacture relating to cement, bricks, glass and stone   | 1,838                     | 2,343  | 2,390  | 2,359  | 2,574  | 2,393  | 2,055  | 1,748  | 1,416  | 865   | 422         | 20,403  |  |
| Manufacture of products of petroleum and coal (excluding chemical and gas works)                | 91                        | 258    | 346    | 424    | 560    | 543    | 392    | 311    | 172    | 63    | 29          | 3,189   |  |
| Founding, engineering and metalworking  | 16,515                    | 19,260 | 17,276 | 15,878 | 18,233 | 18,700 | 15,409 | 13,484 | 9,868  | 6,423 | 2,604       | 153,650 |  |
| Manufacture, assembly and repair of ships, vehicles, parts and accessories                      | 6,985                     | 6,562  | 5,601  | 4,799  | 5,557  | 5,958  | 5,355  | 5,052  | 4,239  | 2,743 | 1,094       | 53,945  |  |
| Manufacture of yarns, textiles and articles thereof (excluding clothing and furnishing drapery) | 841                       | 979    | 962    | 985    | 1,164  | 1,117  | 1,089  | 1,055  | 755    | 534   | 290         | 9,771   |  |
| Manufacture of clothing and knitted goods (including needleworking)                             | 661                       | 681    | 648    | 661    | 719    | 796    | 732    | 671    | 649    | 391   | 317         | 6,926   |  |
| Manufacture of boots, shoes and accessories (other than rubber or plastic)                      | 429                       | 360    | 369    | 309    | 374    | 368    | 317    | 432    | 348    | 268   | 178         | 3,752   |  |
| Manufacture of food, drink and tobacco  | 5,237                     | 5,344  | 4,785  | 4,265  | 4,747  | 4,546  | 4,035  | 3,962  | 3,107  | 2,286 | 1,045       | 43,359  |  |
| Sawmilling and manufacture of wood products (other than furniture)                              | 2,023                     | 1,729  | 1,462  | 1,487  | 1,513  | 1,488  | 1,285  | 1,211  | 1,036  | 648   | 386         | 14,268  |  |
| Manufacture of furniture and fittings (other than metal), bedding and furnishing drapery        | 1,343                     | 1,154  | 972    | 961    | 881    | 834    | 845    | 736    | 710    | 501   | 293         | 9,230   |  |
| Manufacture of paper and paper products, printing, packaging, bookbinding and photography       | 3,733                     | 4,196  | 3,367  | 2,858  | 3,054  | 2,801  | 2,650  | 2,611  | 2,225  | 1,371 | 855         | 29,721  |  |
| Manufacture of chemicals, dyes, explosives, paints and non-mineral oils                         | 1,117                     | 2,103  | 2,184  | 2,004  | 2,421  | 2,459  | 2,121  | 1,715  | 1,295  | 895   | 373         | 18,687  |  |

For footnote see end of Table.

TABLE 2. - MALES, BY INDUSTRY (SUB-GROUPS) AND AGE (GROUPED AGES) : NEW SOUTH WALES

CENSUS, 30 JUNE 1966 - continued

| Industry (a)  | Age last birthday (years) |        |        |        |        |        |        |        |        |        | Total |             |
|---|---------------------------|--------|--------|--------|--------|--------|--------|--------|--------|--------|-------|-------------|
|   | 15-19                     | 20-24  | 25-29  | 30-34  | 35-39  | 40-44  | 45-49  | 50-54  | 55-59  | 60-64  |       | 65 and over |
| Manufacturing - continued -   |                           |        |        |        |        |        |        |        |        |        |       |             |
| Manufacture of jewellery, watchmaking, electroplating and minting   | 398                       | 264    | 265    | 201    | 290    | 286    | 276    | 211    | 142    | 109    | 115   | 2,557       |
| Preparation of skins and leather; manufacture of goods of leather and leather substitutes (other than clothing or footwear) | 294                       | 241    | 212    | 215    | 248    | 263    | 281    | 259    | 239    | 159    | 147   | 2,558       |
| Manufacture of rubber goods   | 652                       | 914    | 899    | 757    | 920    | 887    | 748    | 679    | 522    | 300    | 121   | 7,399       |
| Manufacture of musical, surgical and scientific instruments and apparatus   | 277                       | 322    | 276    | 261    | 279    | 262    | 203    | 184    | 155    | 127    | 85    | 2,431       |
| Manufacture of plastic products (n.e.i.)  | 324                       | 458    | 412    | 429    | 468    | 517    | 380    | 314    | 220    | 136    | 86    | 3,744       |
| Other manufacturing   | 433                       | 442    | 356    | 368    | 363    | 393    | 365    | 325    | 246    | 184    | 114   | 3,589       |
| Manufacturing undefined   | 204                       | 155    | 114    | 105    | 73     | 73     | 55     | 76     | 48     | 21     | 19    | 943         |
| Total Manufacturing   | 43,395                    | 47,765 | 42,896 | 39,326 | 44,438 | 44,684 | 38,593 | 35,036 | 27,392 | 18,024 | 8,573 | 390,122     |
| Electricity, gas, water and sanitary services (production, supply and maintenance) -  |                           |        |        |        |        |        |        |        |        |        |       |             |
| Gas and electricity   | 1,493                     | 2,201  | 2,410  | 2,532  | 2,995  | 3,227  | 2,698  | 2,392  | 1,879  | 1,255  | 87    | 23,169      |
| Water supply, sewerage, etc.  | 1,187                     | 1,421  | 1,216  | 1,274  | 1,425  | 1,510  | 1,404  | 1,351  | 1,230  | 804    | 266   | 13,088      |
| Total Electricity, Gas, Water and Sanitary Services (Production, Supply and Maintenance)                                    | 2,680                     | 3,622  | 3,626  | 3,806  | 4,420  | 4,737  | 4,102  | 3,743  | 3,109  | 2,059  | 353   | 36,257      |
| Building and construction -   |                           |        |        |        |        |        |        |        |        |        |       |             |
| Construction and repair of buildings  | 10,627                    | 11,728 | 12,146 | 11,815 | 11,419 | 11,503 | 8,362  | 6,632  | 5,461  | 3,005  | 1,459 | 94,157      |
| Construction works (other than buildings)   | 3,178                     | 5,842  | 6,462  | 6,381  | 7,053  | 6,734  | 5,800  | 5,516  | 4,752  | 2,848  | 611   | 55,177      |
| Total Building and Construction   | 13,805                    | 17,570 | 18,608 | 18,196 | 18,472 | 18,237 | 14,162 | 12,148 | 10,213 | 5,853  | 2,070 | 149,334     |
| Transport and storage -   |                           |        |        |        |        |        |        |        |        |        |       |             |
| Road transport  | 1,465                     | 4,133  | 5,543  | 5,740  | 6,685  | 5,838  | 5,150  | 4,693  | 3,594  | 1,772  | 781   | 45,394      |
| Shipping  | 701                       | 1,043  | 1,078  | 951    | 1,040  | 1,058  | 870    | 836    | 699    | 526    | 413   | 9,215       |
| Loading and discharging vessels   | 61                        | 407    | 545    | 760    | 944    | 1,033  | 1,200  | 1,331  | 1,041  | 768    | 531   | 8,621       |
| Rail and air transport  | 3,850                     | 3,606  | 3,082  | 2,975  | 3,670  | 4,189  | 3,646  | 2,966  | 2,642  | 1,351  | 277   | 32,254      |
| Other transport   | 1                         | ..     | ..     | 2      | 2      | 1      | 4      | 7      | 7      | ..     | ..    | 24          |
| Storage   | 58                        | 76     | 62     | 65     | 78     | 99     | 99     | 104    | 74     | 56     | 39    | 810         |
| Total Transport and Storage   | 6,136                     | 9,265  | 10,310 | 10,493 | 12,419 | 12,218 | 10,969 | 9,937  | 8,057  | 4,473  | 2,041 | 96,318      |
| Communication   | 3,536                     | 3,664  | 2,492  | 2,191  | 2,987  | 3,956  | 3,164  | 2,999  | 2,336  | 1,401  | 165   | 28,891      |
| Finance and property -  |                           |        |        |        |        |        |        |        |        |        |       |             |
| Banking   | 5,543                     | 3,773  | 1,885  | 1,415  | 1,386  | 1,353  | 1,055  | 933    | 1,135  | 376    | 83    | 18,937      |

For footnote see end of Table.

TABLE 2. - MALES, by INDUSTRY (SUB-GROUPS) AND AGE (GROUPED AGES) : NEW SOUTH WALES

CENSUS, 30 JUNE 1966 - continued

| Industry (a)  | Age last birthday (years) |         |         |         |         |         |         |         |        |        | Total  |             |
|---|---------------------------|---------|---------|---------|---------|---------|---------|---------|--------|--------|--------|-------------|
|   | 15-19                     | 20-24   | 25-29   | 30-34   | 35-39   | 40-44   | 45-49   | 50-54   | 55-59  | 60-64  |        | 65 and over |
| Finance and property - continued -  |                           |         |         |         |         |         |         |         |        |        |        |             |
| Insurance   | 1,355                     | 1,655   | 1,295   | 1,175   | 1,262   | 1,252   | 1,030   | 871     | 729    | 569    | 500    | 11,693      |
| Other finance and property  | 468                       | 964     | 983     | 1,038   | 1,222   | 1,394   | 1,331   | 1,268   | 1,051  | 723    | 959    | 11,401      |
| <u>Total Finance and Property</u>   | 7,366                     | 6,392   | 4,163   | 3,628   | 3,870   | 3,999   | 3,416   | 3,072   | 2,915  | 1,668  | 1,542  | 42,031      |
| Commerce -  |                           |         |         |         |         |         |         |         |        |        |        |             |
| Wholesale trade   | 4,874                     | 6,688   | 6,926   | 6,425   | 7,210   | 6,964   | 6,332   | 5,644   | 4,141  | 2,881  | 2,006  | 60,091      |
| Livestock and primary produce dealing, etc.   | 739                       | 883     | 813     | 847     | 866     | 844     | 852     | 787     | 735    | 572    | 464    | 8,402       |
| Retail trade  | 15,615                    | 12,649  | 11,443  | 10,344  | 11,481  | 10,402  | 9,502   | 9,123   | 7,036  | 4,930  | 3,717  | 106,242     |
| <u>Total Commerce</u>   | 21,228                    | 20,220  | 19,182  | 17,616  | 19,557  | 18,210  | 16,686  | 15,554  | 11,912 | 8,383  | 6,187  | 174,735     |
| Public authority (n.e.i.) and defence services -                                      |                           |         |         |         |         |         |         |         |        |        |        |             |
| Public authority activities (n.e.i.)  | 3,965                     | 4,648   | 3,065   | 2,712   | 2,961   | 3,839   | 3,218   | 2,810   | 2,330  | 1,492  | 476    | 31,516      |
| Defence: enlisted personnel   | 5,003                     | 7,887   | 3,392   | 2,013   | 2,057   | 1,405   | 756     | 471     | 139    | 58     | ..     | 23,181      |
| Defence: civilian employees   | 306                       | 424     | 290     | 284     | 444     | 606     | 690     | 730     | 713    | 558    | 41     | 5,086       |
| <u>Total Public Authority and Defence Services</u>                                    | 9,274                     | 12,959  | 6,747   | 5,009   | 5,462   | 5,850   | 4,664   | 4,011   | 3,182  | 2,108  | 517    | 59,783      |
| Community and business services (including professional) -                            |                           |         |         |         |         |         |         |         |        |        |        |             |
| Law, order and public safety  | 796                       | 2,373   | 2,317   | 2,098   | 1,924   | 1,479   | 1,198   | 1,086   | 767    | 397    | 436    | 14,871      |
| Religion and social welfare   | 148                       | 370     | 613     | 604     | 702     | 567     | 514     | 606     | 513    | 407    | 508    | 5,552       |
| Health, hospitals, etc.   | 744                       | 1,393   | 1,677   | 1,672   | 2,451   | 2,537   | 2,169   | 2,045   | 1,805  | 1,323  | 997    | 18,813      |
| Education   | 1,533                     | 4,801   | 4,045   | 3,255   | 3,081   | 2,652   | 2,247   | 2,448   | 1,954  | 1,248  | 585    | 21,349      |
| Other community and business services (including professional)                        | 1,967                     | 2,815   | 2,279   | 1,728   | 1,784   | 1,741   | 1,339   | 1,121   | 926    | 831    | 981    | 17,512      |
| <u>Total Community and Business Services</u>  | 5,188                     | 11,752  | 10,931  | 9,357   | 9,942   | 8,976   | 7,467   | 7,306   | 5,965  | 4,206  | 3,507  | 84,597      |
| Amusement, hotels and other accommodation, cafes, personal service, etc. -            |                           |         |         |         |         |         |         |         |        |        |        |             |
| Amusement, sport and recreation   | 1,469                     | 1,697   | 1,321   | 1,361   | 1,538   | 1,391   | 1,394   | 1,391   | 1,230  | 915    | 729    | 14,436      |
| Private domestic service  | 107                       | 89      | 106     | 123     | 110     | 144     | 167     | 216     | 219    | 238    | 403    | 1,922       |
| Hotels, boarding houses and other accommodation and restaurants                       | 870                       | 1,619   | 2,316   | 2,553   | 2,949   | 3,098   | 2,886   | 2,645   | 2,100  | 1,421  | 1,329  | 23,786      |
| Other personal services   | 1,113                     | 1,319   | 1,241   | 1,230   | 1,352   | 1,289   | 1,183   | 1,225   | 913    | 558    | 471    | 11,894      |
| <u>Total Amusement, Hotels and Other Accommodation, Cafes, Personal Service, etc.</u> | 3,559                     | 4,724   | 4,984   | 5,267   | 5,949   | 5,922   | 5,630   | 5,477   | 4,462  | 3,132  | 2,932  | 52,038      |
| Other industries  | 4                         | 2       | 1       | 2       | 3       | 5       | 3       | 7       | 2      | 1      | 2      | 32          |
| Industry inadequately described or not stated   | 4,412                     | 2,632   | 1,894   | 1,570   | 1,701   | 1,747   | 1,551   | 1,405   | 1,253  | 1,051  | 1,131  | 20,347      |
| <u>TOTAL IN THE WORK FORCE</u>  | 132,282                   | 153,104 | 138,716 | 129,584 | 144,336 | 143,310 | 124,241 | 114,572 | 93,173 | 60,346 | 37,723 | 1,271,387   |

(a) Industry major groups and sub-groups used in this table are contained in the 1966 Classification and Classified List of Industries published by this Bureau.



TABLE 3. - FEMALES, BY INDUSTRY (SUB-GROUPS) AND AGE (GROUPED AGES) : NEW SOUTH WALES

CENSUS, 30 JUNE 1966

| Industry (a)  | Age last birthday (years) |       |       |       |       |       |       |       |       |       | Total |             |
|---|---------------------------|-------|-------|-------|-------|-------|-------|-------|-------|-------|-------|-------------|
|   | 15-19                     | 20-24 | 25-29 | 30-34 | 35-39 | 40-44 | 45-49 | 50-54 | 55-59 | 60-64 |       | 65 and over |
| Primary production -  |                           |       |       |       |       |       |       |       |       |       |       |             |
| Fishing   | 7                         | 5     | 6     | 5     | 9     | 13    | 10    | 12    | 4     | 4     | 3     | 78          |
| Hunting and trapping  | 3                         | 4     | 3     | 3     | 4     | 2     | 2     | ..    | ..    | ..    | ..    | 21          |
| Rural industries  | 1,459                     | 1,467 | 1,825 | 2,080 | 2,601 | 2,890 | 2,732 | 2,471 | 1,909 | 1,171 | 1,719 | 22,324      |
| Forestry  | 7                         | 8     | 2     | 5     | 9     | 7     | 4     | 2     | 3     | 2     | 1     | 50          |
| Total Primary Production  | 1,476                     | 1,484 | 1,836 | 2,093 | 2,623 | 2,912 | 2,748 | 2,485 | 1,916 | 1,177 | 1,723 | 22,473      |
| Mining and quarrying -  |                           |       |       |       |       |       |       |       |       |       |       |             |
| Mining (including opencut mining)   | 178                       | 152   | 74    | 49    | 45    | 51    | 32    | 19    | 14    | 11    | 10    | 635         |
| Quarrying   | 21                        | 25    | 11    | 7     | 8     | 8     | 8     | 7     | 7     | 1     | ..    | 103         |
| Total Mining and Quarrying  | 199                       | 177   | 85    | 56    | 53    | 59    | 40    | 26    | 21    | 12    | 10    | 738         |
| Manufacturing -   |                           |       |       |       |       |       |       |       |       |       |       |             |
| Manufacture relating to cement, bricks, glass and stone   | 375                       | 450   | 285   | 203   | 254   | 256   | 198   | 170   | 100   | 36    | 19    | 2,346       |
| Manufacture of products of petroleum and coal (excluding chemical and gas works)                | 32                        | 71    | 34    | 22    | 24    | 27    | 22    | 17    | 8     | 1     | ..    | 258         |
| Founding, engineering and metalworking  | 4,439                     | 5,597 | 3,478 | 2,978 | 3,847 | 4,337 | 3,035 | 2,076 | 1,051 | 357   | 146   | 31,341      |
| Manufacture, assembly and repair of ships, vehicles, parts and accessories                      | 662                       | 828   | 493   | 407   | 525   | 622   | 413   | 296   | 168   | 83    | 25    | 4,522       |
| Manufacture of yarns, textiles and articles thereof (excluding clothing and furnishing drapery) | 1,443                     | 1,275 | 884   | 820   | 1,007 | 1,152 | 813   | 587   | 349   | 134   | 65    | 8,529       |
| Manufacture of clothing and knitted goods (including needleworking)                             | 7,215                     | 4,984 | 3,093 | 2,699 | 2,996 | 3,239 | 2,624 | 2,010 | 1,343 | 595   | 321   | 31,119      |
| Manufacture of boots, shoes and accessories (other than rubber or plastic)                      | 600                       | 383   | 205   | 205   | 320   | 415   | 340   | 314   | 185   | 85    | 37    | 3,089       |
| Manufacture of food, drink and tobacco  | 2,710                     | 2,658 | 1,635 | 1,280 | 1,443 | 1,455 | 1,133 | 894   | 557   | 188   | 100   | 14,053      |
| Sawmilling and manufacture of wood products (other than furniture)                              | 244                       | 215   | 112   | 103   | 129   | 127   | 110   | 67    | 44    | 27    | 16    | 1,194       |
| Manufacture of furniture and fittings (other than metal), bedding and furnishing drapery        | 299                       | 257   | 166   | 173   | 243   | 284   | 259   | 229   | 140   | 36    | 36    | 2,122       |
| Manufacture of paper and paper products, printing, packaging, bookbinding and photography       | 2,576                     | 2,308 | 1,118 | 852   | 1,091 | 1,321 | 1,230 | 979   | 609   | 288   | 143   | 12,515      |
| Manufacture of chemicals, dyes, explosives, paints and non-mineral oils                         | 1,191                     | 1,506 | 825   | 670   | 877   | 960   | 747   | 488   | 333   | 97    | 43    | 7,737       |
| Manufacture of jewellery, watchmaking, electroplating and minting                               | 172                       | 128   | 95    | 91    | 107   | 124   | 105   | 68    | 47    | 17    | 8     | 962         |

For footnote see end of Table.

TABLE 3. - FEMALES, BY INDUSTRY (SUB-GROUPS) AND AGE (GROUPED AGES) : NEW SOUTH WALES  
CENSUS, 30 JUNE 1966 - continued

| Industry (a)  | Age last birthday (years) |        |        |        |        |        |        |       |       |       | Total |             |
|---|---------------------------|--------|--------|--------|--------|--------|--------|-------|-------|-------|-------|-------------|
|   | 15-19                     | 20-24  | 25-29  | 30-34  | 35-39  | 40-44  | 45-49  | 50-54 | 55-59 | 60-64 |       | 65 and over |
| Manufacturing - continued -   |                           |        |        |        |        |        |        |       |       |       |       |             |
| Preparation of skins and leather; manufacture of goods of leather and leather substitutes (other than clothing or footwear) | 250                       | 222    | 181    | 146    | 180    | 199    | 176    | 126   | 80    | 36    | 19    | 1,615       |
| Manufacture of rubber goods   | 364                       | 311    | 209    | 164    | 249    | 237    | 181    | 123   | 76    | 20    | 6     | 1,940       |
| Manufacture of musical, surgical and scientific instruments and apparatus   | 243                       | 271    | 157    | 111    | 154    | 148    | 100    | 77    | 44    | 13    | 6     | 1,324       |
| Manufacture of plastic products (n.e.i.)  | 338                       | 407    | 269    | 229    | 287    | 308    | 236    | 165   | 79    | 16    | 17    | 2,351       |
| Other manufacturing   | 352                       | 362    | 220    | 195    | 288    | 274    | 270    | 201   | 97    | 34    | 22    | 2,315       |
| Manufacturing undefined   | 180                       | 191    | 149    | 93     | 71     | 70     | 48     | 33    | 24    | 8     | 3     | 870         |
| <u>Total Manufacturing</u>  | 23,685                    | 22,424 | 13,608 | 11,441 | 14,092 | 15,555 | 12,040 | 8,920 | 5,334 | 2,071 | 1,032 | 130,202     |
| Electricity, gas, water and sanitary services (production, supply and maintenance) -  |                           |        |        |        |        |        |        |       |       |       |       |             |
| Gas and electricity   | 761                       | 656    | 162    | 94     | 106    | 132    | 113    | 70    | 51    | 19    | 4     | 2,168       |
| Water supply, sewerage, etc.  | 262                       | 125    | 49     | 27     | 16     | 36     | 29     | 30    | 24    | 18    | 4     | 620         |
| <u>Total Electricity, Gas, Water and Sanitary Services (Production, Supply and Maintenance)</u>                             | 1,023                     | 781    | 211    | 121    | 122    | 168    | 142    | 100   | 75    | 37    | 8     | 2,788       |
| Building and construction -   |                           |        |        |        |        |        |        |       |       |       |       |             |
| Construction and repair of buildings  | 552                       | 638    | 486    | 553    | 625    | 577    | 353    | 264   | 164   | 63    | 39    | 4,314       |
| Construction works (other than buildings)   | 153                       | 250    | 158    | 154    | 150    | 147    | 110    | 71    | 41    | 21    | 9     | 1,264       |
| <u>Total Building and Construction</u>  | 705                       | 888    | 644    | 707    | 775    | 724    | 463    | 335   | 205   | 84    | 48    | 5,578       |
| Transport and storage -   |                           |        |        |        |        |        |        |       |       |       |       |             |
| Road transport  | 730                       | 762    | 484    | 492    | 562    | 502    | 400    | 295   | 196   | 101   | 62    | 4,586       |
| Shipping  | 210                       | 229    | 122    | 59     | 64     | 75     | 71     | 66    | 56    | 22    | 14    | 988         |
| Loading and discharging vessels   | 36                        | 32     | 9      | 11     | 8      | 11     | 13     | 8     | 5     | 2     | 1     | 136         |
| Rail and air transport  | 750                       | 1,104  | 602    | 365    | 377    | 458    | 378    | 302   | 211   | 67    | 25    | 4,639       |
| Other transport   | ..                        | ..     | ..     | ..     | ..     | ..     | ..     | 1     | ..    | ..    | ..    | 1           |
| Storage   | 21                        | 24     | 13     | 4      | 6      | 14     | 13     | 11    | 3     | 1     | ..    | 110         |
| <u>Total Transport and Storage</u>  | 1,747                     | 2,151  | 1,230  | 931    | 1,017  | 1,060  | 875    | 683   | 471   | 193   | 102   | 10,460      |
| Communication   | 2,691                     | 1,336  | 584    | 506    | 625    | 704    | 652    | 561   | 414   | 265   | 112   | 8,450       |
| Finance and property -  |                           |        |        |        |        |        |        |       |       |       |       |             |
| Banking   | 6,390                     | 2,779  | 531    | 188    | 210    | 325    | 273    | 241   | 186   | 59    | 41    | 11,223      |
| Insurance   | 4,267                     | 2,814  | 827    | 413    | 500    | 609    | 539    | 401   | 309   | 160   | 65    | 10,904      |
| Other finance and property  | 2,085                     | 1,976  | 766    | 472    | 600    | 646    | 623    | 523   | 405   | 247   | 216   | 8,559       |
| <u>Total Finance and Property</u>   | 12,742                    | 7,569  | 2,124  | 1,073  | 1,310  | 1,580  | 1,435  | 1,165 | 900   | 466   | 322   | 30,686      |

For footnote see end of Table.

TABLE 3. - FEMALES, BY INDUSTRY (SUB-GROUPS) AND AGE (GROUPED AGES) : NEW SOUTH WALES

CENSUS, 30 JUNE 1966 - continued

| Industry (a)  | Age last birthday (years) |        |        |        |        |        |        |        |        |        | Total  |             |
|---|---------------------------|--------|--------|--------|--------|--------|--------|--------|--------|--------|--------|-------------|
|   | 15-19                     | 20-24  | 25-29  | 30-34  | 35-39  | 40-44  | 45-49  | 50-54  | 55-59  | 60-64  |        | 65 and over |
| Commerce -  |                           |        |        |        |        |        |        |        |        |        |        |             |
| Wholesale trade   | 5,152                     | 5,141  | 2,304  | 1,504  | 1,881  | 2,188  | 1,820  | 1,511  | 1,005  | 472    | 260    |             |
| Livestock and primary produce dealing, etc.   | 548                       | 531    | 242    | 144    | 163    | 177    | 143    | 144    | 105    | 63     | 37     |             |
| Retail trade  | 23,057                    | 12,333 | 6,330  | 6,004  | 7,946  | 9,417  | 8,835  | 7,200  | 4,709  | 2,132  | 1,442  |             |
| <u>Total Commerce</u>   | 28,757                    | 18,005 | 8,876  | 7,652  | 9,990  | 11,782 | 10,798 | 8,855  | 5,819  | 2,667  | 1,739  |             |
| Public authority (n.e.i.) and defence services -                                      |                           |        |        |        |        |        |        |        |        |        |        |             |
| Public authority activities (n.e.i.)  | 4,499                     | 3,152  | 1,017  | 674    | 973    | 1,152  | 1,003  | 969    | 737    | 401    | 77     |             |
| Defence: enlisted personnel   | 336                       | 355    | 90     | 22     | 28     | 15     | 5      | 7      | ..     | ..     | ..     |             |
| Defence: civilian employees   | 307                       | 204    | 73     | 66     | 82     | 94     | 70     | 75     | 45     | 39     | 1      |             |
| <u>Total Public Authority (n.e.i.) and Defence Services</u>                           | 5,142                     | 3,711  | 1,180  | 762    | 1,083  | 1,261  | 1,078  | 1,051  | 782    | 440    | 78     |             |
| Community and business services (including professional) -                            |                           |        |        |        |        |        |        |        |        |        |        |             |
| Law, order and public safety  | 2,027                     | 1,764  | 641    | 353    | 411    | 389    | 297    | 259    | 245    | 146    | 97     |             |
| Religion and social welfare   | 652                       | 761    | 502    | 412    | 475    | 597    | 562    | 582    | 519    | 331    | 365    |             |
| Health, hospitals, etc.   | 10,475                    | 10,775 | 5,127  | 3,884  | 4,513  | 4,709  | 4,458  | 3,917  | 2,736  | 1,349  | 750    |             |
| Education   | 3,889                     | 9,072  | 4,263  | 3,014  | 3,309  | 3,447  | 3,256  | 3,106  | 2,678  | 1,354  | 1,172  |             |
| Other community and business services (including professional)                        | 3,130                     | 3,090  | 1,313  | 860    | 1,014  | 1,084  | 824    | 671    | 478    | 250    | 130    |             |
| <u>Total Community and Business Services (including Professional)</u>                 | 20,173                    | 25,462 | 11,846 | 8,523  | 9,722  | 10,226 | 9,397  | 8,535  | 6,656  | 3,430  | 2,514  |             |
| Amusement, hotels and other accommodation, cafes, personal service, etc. -            |                           |        |        |        |        |        |        |        |        |        |        |             |
| Amusement, sport and recreation   | 1,157                     | 1,372  | 925    | 652    | 786    | 666    | 522    | 431    | 316    | 170    | 142    |             |
| Private domestic service  | 1,558                     | 845    | 556    | 506    | 614    | 820    | 927    | 1,148  | 1,095  | 736    | 1,004  |             |
| Hotels, boarding houses and other accommodation and restaurants                       | 2,450                     | 2,847  | 2,617  | 2,832  | 3,934  | 4,391  | 4,077  | 3,448  | 2,285  | 1,074  | 862    |             |
| Other personal services   | 3,956                     | 2,486  | 1,067  | 1,006  | 1,340  | 1,361  | 1,224  | 1,018  | 670    | 326    | 193    |             |
| <u>Total Amusement, Hotels and other Accommodation, Cafes, Personal Service, etc.</u> | 9,121                     | 7,550  | 5,165  | 4,996  | 6,674  | 7,238  | 6,750  | 6,045  | 4,366  | 2,306  | 2,201  |             |
| Other industries  | 4                         | 2      | 2      | ..     | ..     | 1      | 2      | ..     | 1      | 1      | 1      |             |
| Industry inadequately described or not stated   | 5,567                     | 2,490  | 1,773  | 1,534  | 1,772  | 1,905  | 1,711  | 1,572  | 1,182  | 655    | 811    |             |
| <u>TOTAL IN THE WORK FORCE</u>  | 113,032                   | 94,030 | 49,164 | 40,395 | 49,858 | 55,175 | 48,131 | 40,333 | 28,142 | 13,804 | 10,701 |             |

(a) Industry major groups and sub-groups used in this table are contained in the 1966 Classification and Classified List of Industries published by this Bureau.

TABLE 4. - PERSONS, BY INDUSTRY (SUB-GROUPS) AND AGE (GROUPED AGES) : NEW SOUTH WALES  
 CENSUS, 30 JUNE 1966

| Industry (a)  | Age last birthday (years) |               |               |               |               |               |               |               |               |              | Total         |             |
|---|---------------------------|---------------|---------------|---------------|---------------|---------------|---------------|---------------|---------------|--------------|---------------|-------------|
|   | 15-19                     | 20-24         | 25-29         | 30-34         | 35-39         | 40-44         | 45-49         | 50-54         | 55-59         | 60-64        |               | 65 and over |
| <b>Primary production -</b>   |                           |               |               |               |               |               |               |               |               |              |               |             |
| Fishing   | 248                       | 177           | 216           | 198           | 268           | 268           | 237           | 222           | 191           | 145          | 83            |             |
| Hunting and trapping  | 38                        | 29            | 40            | 39            | 52            | 45            | 38            | 39            | 39            | 38           | 11            |             |
| Rural industries  | 11,560                    | 11,405        | 11,823        | 11,991        | 13,864        | 13,749        | 13,072        | 13,021        | 11,476        | 8,356        | 10,132        |             |
| Forestry  | 310                       | 416           | 377           | 434           | 463           | 425           | 345           | 383           | 308           | 147          | 52            |             |
| <b>Total Primary Production</b>   | <b>12,156</b>             | <b>12,027</b> | <b>12,456</b> | <b>12,662</b> | <b>14,647</b> | <b>14,487</b> | <b>13,692</b> | <b>13,665</b> | <b>12,014</b> | <b>8,686</b> | <b>10,278</b> |             |
| <b>Mining and quarrying -</b>   |                           |               |               |               |               |               |               |               |               |              |               |             |
| Mining (including opencut mining)   | 1,074                     | 1,967         | 2,093         | 2,354         | 2,851         | 2,997         | 2,714         | 2,523         | 2,171         | 393          | 111           |             |
| Quarrying   | 144                       | 204           | 254           | 256           | 294           | 256           | 216           | 200           | 127           | 97           | 47            |             |
| <b>Total Mining and Quarrying</b>   | <b>1,218</b>              | <b>2,171</b>  | <b>2,347</b>  | <b>2,610</b>  | <b>3,145</b>  | <b>3,253</b>  | <b>2,930</b>  | <b>2,723</b>  | <b>2,298</b>  | <b>490</b>   | <b>158</b>    |             |
| <b>Manufacturing -</b>  |                           |               |               |               |               |               |               |               |               |              |               |             |
| Manufacture relating to cement, bricks, glass and stone   | 2,213                     | 2,793         | 2,675         | 2,562         | 2,828         | 2,649         | 2,253         | 1,918         | 1,516         | 901          | 441           |             |
| Manufacture of products of petroleum and coal (excluding chemical and gas works)                | 123                       | 329           | 380           | 446           | 584           | 570           | 414           | 328           | 180           | 64           | 29            |             |
| Founding, engineering and metalworking  | 20,954                    | 24,857        | 20,754        | 18,856        | 22,080        | 23,037        | 18,444        | 15,560        | 10,919        | 6,780        | 2,750         |             |
| Manufacture, assembly and repair of ships, vehicles, parts and accessories                      | 7,647                     | 7,390         | 6,094         | 5,206         | 6,082         | 6,580         | 5,768         | 5,348         | 4,407         | 2,826        | 1,119         |             |
| Manufacture of yarns, textiles and articles thereof (excluding clothing and furnishing drapery) | 2,284                     | 2,254         | 1,846         | 1,805         | 2,171         | 2,269         | 1,902         | 1,642         | 1,104         | 668          | 355           |             |
| Manufacture of clothing and knitted goods (including needleworking)                             | 7,876                     | 5,665         | 3,741         | 3,360         | 3,715         | 4,035         | 3,356         | 2,681         | 1,992         | 986          | 638           |             |
| Manufacture of boots, shoes and accessories (other than rubber or plastic)                      | 1,029                     | 743           | 574           | 514           | 694           | 783           | 657           | 746           | 533           | 353          | 215           |             |
| Manufacture of food, drink and tobacco  | 7,947                     | 8,002         | 6,420         | 5,545         | 6,190         | 6,001         | 5,168         | 4,856         | 3,664         | 2,474        | 1,145         |             |
| Sawmilling and manufacture of wood products (other than furniture)                              | 2,267                     | 1,944         | 1,574         | 1,590         | 1,642         | 1,615         | 1,395         | 1,278         | 1,080         | 675          | 402           |             |
| Manufacture of furniture and fittings (other than metal), bedding and furnishing drapery        | 1,642                     | 1,411         | 1,138         | 1,134         | 1,124         | 1,118         | 1,104         | 965           | 850           | 537          | 329           |             |
| Manufacture of paper and paper products, printing, packaging, bookbinding and photography       | 6,309                     | 6,504         | 4,485         | 3,710         | 4,145         | 4,122         | 3,880         | 3,590         | 2,834         | 1,659        | 998           |             |
| Manufacture of chemicals, dyes, explosives, paints and non-mineral oils                         | 2,308                     | 3,609         | 3,009         | 2,674         | 3,298         | 3,419         | 2,868         | 2,203         | 1,628         | 992          | 416           |             |
| Manufacture of jewellery, watchmaking, electroplating and minting                               | 570                       | 392           | 360           | 292           | 397           | 410           | 381           | 279           | 189           | 126          | 123           |             |

For footnote see end of Table.

TABLE 4. - PERSONS, BY INDUSTRY (SUB-GROUPS) AND AGE (GROUPED AGES) : NEW SOUTH WALES  
 CENSUS, 30 JUNE 1966 - continued

| Industry (a)  | Age last birthday (years) |        |        |        |        |        |        |        |        |        | Total |             |
|---|---------------------------|--------|--------|--------|--------|--------|--------|--------|--------|--------|-------|-------------|
|   | 15-19                     | 20-24  | 25-29  | 30-34  | 35-39  | 40-44  | 45-49  | 50-54  | 55-59  | 60-64  |       | 65 and over |
| Manufacturing - continued -   |                           |        |        |        |        |        |        |        |        |        |       |             |
| Preparation of skins and leather; manufacture of goods of leather and leather substitutes (other than clothing or footwear) | 544                       | 463    | 393    | 361    | 428    | 462    | 457    | 385    | 319    | 195    | 166   | 4,173       |
| Manufacture of rubber goods   | 1,016                     | 1,225  | 1,108  | 921    | 1,169  | 1,124  | 929    | 802    | 598    | 320    | 127   | 9,339       |
| Manufacture of musical, surgical and scientific instruments and apparatus   | 520                       | 593    | 433    | 372    | 433    | 410    | 303    | 261    | 199    | 140    | 91    | 3,755       |
| Manufacture of plastic products (n.e.i.)  | 662                       | 865    | 681    | 658    | 755    | 825    | 616    | 479    | 299    | 152    | 103   | 6,095       |
| Other manufacturing   | 785                       | 804    | 576    | 563    | 651    | 667    | 635    | 526    | 343    | 218    | 136   | 5,904       |
| Manufacturing undefined   | 384                       | 346    | 263    | 198    | 144    | 143    | 103    | 109    | 72     | 29     | 22    | 1,813       |
| <u>Total Manufacturing</u>  | 67,080                    | 70,189 | 56,504 | 50,767 | 58,530 | 60,239 | 50,633 | 43,956 | 32,726 | 20,095 | 9,605 | 520,324     |
| Electricity, gas, water and sanitary services (production, supply and maintenance) -  |                           |        |        |        |        |        |        |        |        |        |       |             |
| Gas and electricity   | 2,254                     | 2,857  | 2,572  | 2,626  | 3,101  | 3,359  | 2,811  | 2,462  | 1,930  | 1,274  | 91    | 25,337      |
| Water supply, sewerage, etc.  | 1,449                     | 1,546  | 1,265  | 1,301  | 1,441  | 1,546  | 1,433  | 1,381  | 1,254  | 822    | 270   | 13,708      |
| <u>Total Electricity, Gas, Water and Sanitary Services (Production, Supply and Maintenance)</u>                             | 3,703                     | 4,403  | 3,837  | 3,927  | 4,542  | 4,905  | 4,244  | 3,843  | 3,184  | 2,096  | 361   | 39,045      |
| Building and construction -   |                           |        |        |        |        |        |        |        |        |        |       |             |
| Construction and repair of buildings  | 11,179                    | 12,366 | 12,632 | 12,368 | 12,044 | 12,080 | 8,715  | 6,896  | 5,625  | 3,068  | 1,498 | 98,471      |
| Construction works (other than buildings)   | 3,331                     | 6,092  | 6,620  | 6,535  | 7,203  | 6,881  | 5,910  | 5,587  | 4,793  | 2,869  | 620   | 56,441      |
| <u>Total Building and Construction</u>  | 14,510                    | 18,458 | 19,252 | 18,903 | 19,247 | 18,961 | 14,625 | 12,483 | 10,418 | 5,937  | 2,118 | 154,912     |
| Transport and storage -   |                           |        |        |        |        |        |        |        |        |        |       |             |
| Road transport  | 2,195                     | 4,895  | 6,027  | 6,232  | 7,247  | 6,340  | 5,550  | 4,988  | 3,790  | 1,873  | 843   | 49,980      |
| Shipping  | 911                       | 1,272  | 1,200  | 1,010  | 1,104  | 1,133  | 941    | 902    | 755    | 548    | 427   | 10,203      |
| Loading and discharging vessels   | 97                        | 439    | 554    | 771    | 952    | 1,044  | 1,213  | 1,339  | 1,046  | 770    | 532   | 8,757       |
| Rail and air transport  | 4,600                     | 4,710  | 3,684  | 3,340  | 4,047  | 4,647  | 4,024  | 3,268  | 2,853  | 1,418  | 302   | 36,893      |
| Other transport   | 1                         | ..     | ..     | 2      | 2      | 1      | 4      | 8      | 7      | ..     | ..    | 25          |
| Storage   | 79                        | 100    | 75     | 69     | 84     | 113    | 112    | 115    | 77     | 57     | 39    | 920         |
| <u>Total Transport and Storage</u>  | 7,883                     | 11,416 | 11,540 | 11,424 | 13,436 | 13,278 | 11,844 | 10,620 | 8,528  | 4,666  | 2,143 | 106,778     |
| Communication   | 6,227                     | 5,000  | 3,076  | 2,697  | 3,612  | 4,660  | 3,816  | 3,560  | 2,750  | 1,666  | 277   | 37,341      |
| Finance and property -  |                           |        |        |        |        |        |        |        |        |        |       |             |
| Banking   | 11,933                    | 6,552  | 2,416  | 1,603  | 1,596  | 1,678  | 1,328  | 1,174  | 1,321  | 435    | 124   | 30,160      |
| Insurance   | 5,622                     | 4,469  | 2,122  | 1,588  | 1,762  | 1,861  | 1,569  | 1,272  | 1,038  | 729    | 565   | 22,597      |
| Other finance and property  | 2,553                     | 2,940  | 1,749  | 1,510  | 1,822  | 2,040  | 1,954  | 1,791  | 1,456  | 970    | 1,175 | 19,960      |
| <u>Total Finance and Property</u>   | 20,108                    | 13,961 | 6,287  | 4,701  | 5,180  | 5,579  | 4,851  | 4,237  | 3,815  | 2,134  | 1,864 | 72,717      |

For footnote see end of Table.

TABLE 4. - PERSONS, BY INDUSTRY (SUB-GROUPS) AND AGE (GROUPED AGES) : NEW SOUTH WALES  
CENSUS, 30 JUNE 1966 - continued

| Industry (a)  | Age last birthday (years) |         |         |         |         |         |         |         |         |        | Total  |             |
|---|---------------------------|---------|---------|---------|---------|---------|---------|---------|---------|--------|--------|-------------|
|   | 15-19                     | 20-24   | 25-29   | 30-34   | 35-39   | 40-44   | 45-49   | 50-54   | 55-59   | 60-64  |        | 65 and over |
| <b>Commerce -</b>   |                           |         |         |         |         |         |         |         |         |        |        |             |
| Wholesale trade   | 10,026                    | 11,829  | 9,230   | 7,929   | 9,091   | 9,152   | 8,152   | 7,155   | 5,146   | 3,353  | 2,266  | 83,329      |
| Livestock and primary produce dealing, etc.   | 1,287                     | 1,414   | 1,055   | 991     | 1,020   | 1,021   | 995     | 931     | 840     | 635    | 501    | 10,699      |
| Retail trade  | 38,672                    | 24,982  | 17,773  | 16,348  | 19,427  | 19,819  | 18,337  | 16,323  | 11,745  | 7,062  | 5,159  | 195,647     |
| <b>Total Commerce</b>   | 49,985                    | 38,225  | 28,058  | 25,268  | 29,547  | 29,992  | 27,484  | 24,409  | 17,731  | 11,050 | 7,926  | 289,675     |
| <b>Public authority (n.e.i.) and defence services -</b>                               |                           |         |         |         |         |         |         |         |         |        |        |             |
| Public authority activities (n.e.i.)  | 8,464                     | 7,800   | 4,082   | 3,386   | 3,934   | 4,991   | 4,221   | 3,779   | 3,067   | 1,893  | 553    | 46,170      |
| Defence: enlisted personnel   | 5,339                     | 8,242   | 3,482   | 2,035   | 2,085   | 1,420   | 761     | 478     | 139     | 58     | ..     | 24,039      |
| Defence: civilian employees   | 613                       | 628     | 363     | 350     | 526     | 700     | 760     | 805     | 758     | 597    | 42     | 6,142       |
| <b>Total Public Authority (n.e.i.) and Defence Services</b>                           | 14,416                    | 16,670  | 7,927   | 5,771   | 6,545   | 7,111   | 5,742   | 5,062   | 3,964   | 2,548  | 595    | 76,351      |
| <b>Community and business services (including professional) -</b>                     |                           |         |         |         |         |         |         |         |         |        |        |             |
| Law, order and public safety  | 2,823                     | 4,137   | 2,958   | 2,451   | 2,335   | 1,868   | 1,495   | 1,345   | 1,012   | 543    | 533    | 21,500      |
| Religion and social welfare   | 800                       | 1,131   | 1,115   | 1,016   | 1,177   | 1,164   | 1,076   | 1,188   | 1,032   | 738    | 873    | 11,310      |
| Health, hospitals, etc.   | 11,219                    | 12,168  | 6,804   | 5,556   | 6,964   | 7,246   | 6,627   | 5,962   | 4,541   | 2,672  | 1,747  | 71,506      |
| Education   | 5,422                     | 13,873  | 8,308   | 6,269   | 6,390   | 6,099   | 5,503   | 5,554   | 4,632   | 2,602  | 1,757  | 66,409      |
| Other community and business services (including professional)                        | 5,097                     | 5,905   | 3,592   | 2,588   | 2,798   | 2,825   | 2,163   | 1,792   | 1,404   | 1,081  | 1,111  | 30,356      |
| <b>Total Community and Business Services (including professional)</b>                 | 25,361                    | 37,214  | 22,777  | 17,880  | 19,664  | 19,202  | 16,864  | 15,841  | 12,621  | 7,636  | 6,021  | 201,681     |
| <b>Amusement, hotels and other accommodation, cafes, personal service, etc. -</b>     |                           |         |         |         |         |         |         |         |         |        |        |             |
| Amusement, sport and recreation   | 2,626                     | 3,069   | 2,246   | 2,013   | 2,324   | 2,057   | 1,916   | 1,822   | 1,546   | 1,085  | 871    | 21,575      |
| Private domestic service  | 1,665                     | 934     | 662     | 629     | 724     | 964     | 1,094   | 1,364   | 1,314   | 974    | 1,407  | 11,731      |
| Hotels, boarding houses and other accommodation and restaurants                       | 3,320                     | 4,466   | 4,933   | 5,385   | 6,883   | 7,489   | 6,963   | 6,093   | 4,385   | 2,495  | 2,191  | 54,603      |
| Other personal services   | 5,069                     | 3,805   | 2,308   | 2,236   | 2,692   | 2,650   | 2,407   | 2,243   | 1,583   | 884    | 664    | 26,541      |
| <b>Total Amusement, Hotels and other Accommodation, Cafes, Personal Service, etc.</b> | 12,680                    | 12,274  | 10,149  | 10,263  | 12,623  | 13,160  | 12,380  | 11,522  | 8,828   | 5,436  | 5,133  | 114,450     |
| <b>Other industries</b>   | 8                         | 4       | 3       | 2       | 3       | 6       | 5       | 7       | 3       | 2      | 3      | 46          |
| <b>Industry inadequately described or not stated</b>                                  | 9,979                     | 5,122   | 3,667   | 3,104   | 3,473   | 3,652   | 3,262   | 2,977   | 2,435   | 1,706  | 1,942  | 41,319      |
| <b>TOTAL IN THE WORK FORCE</b>  | 245,314                   | 247,134 | 187,880 | 169,979 | 194,194 | 198,485 | 172,372 | 154,905 | 121,315 | 74,150 | 48,424 | 1,814,152   |

(a) Industry major groups and sub-groups used in this table are contained in the 1966 Classification and Classified List of Industries published by this Bureau.

LIST OF 1966 CENSUS PUBLICATIONS ISSUED

| State                | Field Count State-ments                | Census Bulletins    |                      |                          |                    |                               |                         |                               |                           |
|----------------------|--|---------------------|----------------------|--------------------------|--------------------|-------------------------------|-------------------------|-------------------------------|---------------------------|
|                      |  | Summary of Pop. (1) | Summary of Dwgs. (2) | Age x Marital Status (3) | Industry x Age (4) | O/S Born B'place x Nat'y. (5) | Industry x Occ. St. (6) | Mar. St. x Age x Occ. St. (7) | Pop./Dwgs. x L.G. As. (8) |
| 1<br>N.S.W.          | No. 6<br>22.12.66                      | 13.10.67            |                      | 8. 3.68                  | 10.4.68            | 14. 2.68                      |                         |                               |                           |
| 2<br>Vic.            | No. 7<br>10. 1.67                      | 20.10.67            |                      | 19.3.68                  |                    | 14. 2.68                      |                         |                               |                           |
| 3<br>Qld             | No. 8<br>19. 1.67                      | 27.10.67            |                      | 19.3.68                  |                    |                               |                         |                               |                           |
| 4<br>S.A.            | No. 9<br>20. 1.67                      | 17.11.67            |                      | 26.3.68                  |                    |                               |                         |                               |                           |
| 5<br>W.A.            | No.10<br>24. 1.67                      | 7.11.67             |                      | 9. 2.68                  | 23. 2.68           | 9. 2.68                       | 1. 3.68                 | 23. 2.68                      |                           |
| 6<br>Tas.            | No.11<br>27. 1.67                      | 2.11.67             |                      | 1. 3.68                  | 10.4.68            | 6. 3.68                       | 26.3.68                 | 19.3.68                       |                           |
| 7<br>N.T.            | No.12<br>10. 2.67                      | 10.11.67            |                      | 10.4.68                  |                    |                               |                         |                               |                           |
| 8<br>A.C.T.          | Nos.1&5<br>22. 7.66<br>and<br>2.12.66  | 11. 4.67            | 22. 6.67             | 26. 4.67                 | 3. 5.67            | 4. 5.67                       | 9. 5.67                 | 10. 5.67                      | 23. 6.67                  |
| 9<br>Aust.           | Nos.3&4<br>13.10.66<br>and<br>14.11.66 | 15.12.67            | 7. 2.68<br>(Interim) |                          |                    |                               |                         |                               |                           |
| 10<br>Ext.<br>Terr's | No. 2<br>22. 7.66                      |                     |                      |                          |                    |                               |                         |                               |                           |

K. M. ARCHER  
COMMONWEALTH STATISTICIAN

COMMONWEALTH BUREAU OF CENSUS AND STATISTICS

CANBERRA, A.C.T. 2600

10 APRIL 1968

**NOTE.** Inquiries concerning these statistics may be made in Canberra by telephoning 4 1971 Extension 25 or, in each State Capital by telephoning the office of the Bureau of Census and Statistics.

COMMONWEALTH BUREAU OF CENSUS AND STATISTICS

CANBERRA, AUSTRALIA

To be treated as strictly CONFIDENTIAL and NOT to be published, broadcast or cabled before NOON on WEDNESDAY 14 FEBRUARY 1968

CENSUS OF THE COMMONWEALTH OF AUSTRALIA

30 JUNE 1966

CENSUS BULLETIN NO. 1.5 - OVERSEAS BORN POPULATION : BY BIRTHPLACE AND NATIONALITY

NEW SOUTH WALES

CONTENTS

| <u>Table</u> |  | <u>Page</u> |
|--------------|--|-------------|
| ..           | Introduction .. ..   | 2           |
| 1.           | Overseas Born Population, by Birthplace and Nationality<br>Numbers and Percentage Distribution, Census, 30 June 1966 | 3           |
| ..           | List of 1966 Census Publications issued ..   | 7           |

---



## Introduction

Statistics of the characteristics of the population and of dwellings as compiled from Householder's Schedules of the Census of 30 June 1966 will be issued progressively in mimeographed bulletins for each State and Territory.

Each bulletin will be allotted a two-figure code (e.g. 1.5). The first digit identifies the State or Territory concerned and follows the order used in Bureau publications, namely:

- 1 - New South Wales;
- 2 - Victoria;
- 3 - Queensland;
- 4 - South Australia;
- 5 - Western Australia;
- 6 - Tasmania;
- 7 - Northern Territory;
- 8 - Australian Capital Territory; and
- 9 - Australia

The second digit identifies the content of the bulletin, as follows:

- 1. Summary of population;
- 2. Summary of dwellings;
- 3. Ages of the population according to marital status;
- 4. Ages of the population according to industry;
- 5. Birthplaces of the overseas born population according to nationality;
- 6. Occupational status of the population according to industry;
- 7. Occupational status of the population according to age and marital status;
- 8. Population and dwellings in local government areas.

A list of the 1966 Census bulletins so far issued is contained on page 7.

Additional bulletins containing further cross-classifications and more detailed geographical data will be issued for Australia as a whole during 1968.

The figures published in this bulletin are final.

All tables in this bulletin exclude particulars of full-blood Aborigines. A statement containing details of the Aboriginal population enumerated at the 1966 Census was issued on 27 November 1967. An analysis is now being carried out of all persons who were reported as having some degree of Aboriginal blood at the 1966 Census, and at a later date it is proposed to publish the results of this analysis. The publication will include statistics of characteristics of all persons with Aboriginal blood.

Persons having diplomatic immunity (diplomatic and home-based staff of diplomatic missions, and their families) are not included.

Any discrepancies between totals and sums of components in percentages in tables are due to rounding.

A statement of the procedure used to obtain details of the birthplace and nationality of the population at the 1966 Census is contained in Census Bulletin 1.1 "Summary of Population, New South Wales".

TABLE 1. - OVERSEAS BORN POPULATION, BY BIRTHPLACE AND NATIONALITY  
 NUMBERS AND PERCENTAGE DISTRIBUTION : NEW SOUTH WALES  
 CENSUS, 30 JUNE 1966

| Birthplace                             |   | British nationality (a) |       | Nationality same as birthplace |       | Other nationalities (b) |       | Total   |        |
|--|---|-------------------------|-------|--------------------------------|-------|-------------------------|-------|---------|--------|
|  |   | No.                     | %     | No.                            | %     | No.                     | %     | No.     | %      |
| <b>AUSTRALASIA -</b>                   |   |                         |       |                                |       |                         |       |         |        |
| New Zealand                            | M | 12,523                  | 99.91 | ..                             | ..    | 11                      | 0.09  | 12,534  | 100.00 |
|  | F | 13,432                  | 99.96 | ..                             | ..    | 5                       | 0.04  | 13,437  | 100.00 |
|  | P | 25,955                  | 99.94 | ..                             | ..    | 16                      | 0.06  | 25,971  | 100.00 |
| Other Countries in Australasia         | M | 1,330                   | 98.23 | ..                             | ..    | 24                      | 1.77  | 1,354   | 100.00 |
|  | F | 1,344                   | 99.12 | ..                             | ..    | 12                      | 0.88  | 1,356   | 100.00 |
|  | P | 2,674                   | 98.67 | ..                             | ..    | 36                      | 1.33  | 2,710   | 100.00 |
| <b>EUROPE -</b>                        |   |                         |       |                                |       |                         |       |         |        |
| United Kingdom and Republic of Ireland | M | 159,234                 | 99.95 | ..                             | ..    | 73                      | 0.05  | 159,307 | 100.00 |
|  | F | 145,587                 | 99.94 | ..                             | ..    | 85                      | 0.06  | 145,672 | 100.00 |
|  | P | 304,821                 | 99.95 | ..                             | ..    | 158                     | 0.05  | 304,979 | 100.00 |
| Albania                                | M | 77                      | 71.96 | 21                             | 19.63 | 9                       | 8.41  | 107     | 100.00 |
|  | F | 11                      | 68.75 | 2                              | 12.50 | 3                       | 18.75 | 16      | 100.00 |
|  | P | 88                      | 71.54 | 23                             | 18.70 | 12                      | 9.76  | 123     | 100.00 |
| Austria                                | M | 2,642                   | 49.93 | 2,477                          | 46.82 | 172                     | 3.25  | 5,291   | 100.00 |
|  | F | 2,625                   | 61.03 | 1,514                          | 35.20 | 162                     | 3.77  | 4,301   | 100.00 |
|  | P | 5,267                   | 54.91 | 3,991                          | 41.61 | 334                     | 3.48  | 9,592   | 100.00 |
| Belgium                                | M | 193                     | 39.55 | 251                            | 51.43 | 44                      | 9.02  | 488     | 100.00 |
|  | F | 240                     | 48.68 | 209                            | 42.39 | 44                      | 8.92  | 493     | 100.00 |
|  | P | 433                     | 44.14 | 460                            | 46.89 | 88                      | 8.97  | 981     | 100.00 |
| Bulgaria                               | M | 199                     | 73.16 | 46                             | 16.91 | 27                      | 9.93  | 272     | 100.00 |
|  | F | 56                      | 70.89 | 7                              | 8.86  | 16                      | 20.25 | 79      | 100.00 |
|  | P | 255                     | 72.65 | 53                             | 15.10 | 43                      | 12.25 | 351     | 100.00 |
| Czechoslovakia                         | M | 2,641                   | 82.79 | 278                            | 8.71  | 271                     | 8.50  | 3,190   | 100.00 |
|  | F | 1,587                   | 85.32 | 116                            | 6.24  | 157                     | 8.44  | 1,860   | 100.00 |
|  | P | 4,228                   | 83.72 | 394                            | 7.80  | 428                     | 8.48  | 5,050   | 100.00 |
| Denmark                                | M | 601                     | 46.45 | 672                            | 51.93 | 21                      | 1.62  | 1,294   | 100.00 |
|  | F | 287                     | 41.18 | 394                            | 56.53 | 16                      | 2.30  | 697     | 100.00 |
|  | P | 888                     | 44.60 | 1,066                          | 53.54 | 37                      | 1.86  | 1,991   | 100.00 |
| Estonia                                | M | 1,230                   | 89.07 | 105                            | 7.60  | 46                      | 3.33  | 1,381   | 100.00 |
|  | F | 1,264                   | 90.67 | 95                             | 6.81  | 35                      | 2.51  | 1,394   | 100.00 |
|  | P | 2,494                   | 89.87 | 200                            | 7.21  | 81                      | 2.92  | 2,775   | 100.00 |
| Finland                                | M | 392                     | 34.30 | 737                            | 64.48 | 14                      | 1.22  | 1,143   | 100.00 |
|  | F | 226                     | 27.13 | 594                            | 71.31 | 13                      | 1.56  | 833     | 100.00 |
|  | P | 618                     | 31.28 | 1,331                          | 67.36 | 27                      | 1.37  | 1,976   | 100.00 |
| France                                 | M | 646                     | 44.77 | 684                            | 47.40 | 113                     | 7.83  | 1,443   | 100.00 |
|  | F | 690                     | 49.64 | 611                            | 43.96 | 89                      | 6.40  | 1,390   | 100.00 |
|  | P | 1,336                   | 47.16 | 1,295                          | 45.71 | 202                     | 7.13  | 2,833   | 100.00 |
| Germany                                | M | 9,451                   | 51.92 | 8,182                          | 44.95 | 569                     | 3.13  | 18,202  | 100.00 |
|  | F | 10,669                  | 61.28 | 6,127                          | 35.19 | 613                     | 3.52  | 17,409  | 100.00 |
|  | P | 20,120                  | 56.50 | 14,309                         | 40.18 | 1,182                   | 3.32  | 35,611  | 100.00 |
| Greece                                 | M | 8,382                   | 32.50 | 17,273                         | 66.97 | 137                     | 0.53  | 25,792  | 100.00 |
|  | F | 5,352                   | 23.58 | 17,219                         | 75.85 | 131                     | 0.58  | 22,702  | 100.00 |
|  | P | 13,734                  | 28.32 | 34,492                         | 71.13 | 268                     | 0.55  | 48,494  | 100.00 |
| Hungary                                | M | 6,097                   | 78.02 | 1,275                          | 16.31 | 443                     | 5.67  | 7,815   | 100.00 |
|  | F | 4,799                   | 80.40 | 875                            | 14.66 | 295                     | 4.94  | 5,969   | 100.00 |
|  | P | 10,896                  | 79.05 | 2,150                          | 15.60 | 738                     | 5.35  | 13,784  | 100.00 |
| Italy                                  | M | 18,758                  | 45.28 | 22,447                         | 54.18 | 225                     | 0.54  | 41,430  | 100.00 |
|  | F | 12,422                  | 39.50 | 18,813                         | 59.83 | 210                     | 0.67  | 31,445  | 100.00 |
|  | P | 31,180                  | 42.79 | 41,260                         | 56.62 | 435                     | 0.60  | 72,875  | 100.00 |
| Latvia                                 | M | 2,223                   | 86.90 | 257                            | 10.05 | 78                      | 3.05  | 2,558   | 100.00 |
|  | F | 2,009                   | 90.25 | 163                            | 7.32  | 54                      | 2.43  | 2,226   | 100.00 |
|  | P | 4,232                   | 88.46 | 420                            | 8.78  | 132                     | 2.76  | 4,784   | 100.00 |

TABLE 1. - OVERSEAS BORN POPULATION, BY BIRTHPLACE AND NATIONALITY  
 NUMBERS AND PERCENTAGE DISTRIBUTION : NEW SOUTH WALES  
 CENSUS, 30 JUNE 1966 - continued

| Birthplace                   | British nationality<br>(a) |        | Nationality same as birthplace |        | Other nationalities<br>(b) |       | Total |        |        |
|------------------------------|----------------------------|--------|--------------------------------|--------|----------------------------|-------|-------|--------|--------|
|                              | No.                        | %      | No.                            | %      | No.                        | %     | No.   | %      |        |
| EUROPE - continued -         |                            |        |                                |        |                            |       |       |        |        |
| Lithuania                    | M                          | 1,105  | 82.28                          | 183    | 13.63                      | 55    | 4.10  | 1,343  | 100.00 |
|                              | F                          | 803    | 87.86                          | 86     | 9.41                       | 25    | 2.74  | 914    | 100.00 |
|                              | P                          | 1,908  | 84.54                          | 269    | 11.92                      | 80    | 3.54  | 2,257  | 100.00 |
| Malta                        | M                          | 12,905 | 99.89                          | ..     | ..                         | 14    | 0.11  | 12,919 | 100.00 |
|                              | F                          | 10,148 | 99.88                          | ..     | ..                         | 12    | 0.12  | 10,160 | 100.00 |
|                              | P                          | 23,053 | 99.89                          | ..     | ..                         | 26    | 0.11  | 23,079 | 100.00 |
| Netherlands                  | M                          | 7,933  | 51.94                          | 7,263  | 47.55                      | 77    | 0.50  | 15,273 | 100.00 |
|                              | F                          | 5,771  | 48.71                          | 5,997  | 50.62                      | 80    | 0.68  | 11,848 | 100.00 |
|                              | P                          | 13,704 | 50.53                          | 13,260 | 48.89                      | 157   | 0.58  | 27,121 | 100.00 |
| Norway                       | M                          | 415    | 45.45                          | 484    | 53.01                      | 14    | 1.53  | 913    | 100.00 |
|                              | F                          | 103    | 35.89                          | 175    | 60.98                      | 9     | 3.14  | 287    | 100.00 |
|                              | P                          | 518    | 43.17                          | 659    | 54.92                      | 23    | 1.92  | 1,200  | 100.00 |
| Poland                       | M                          | 8,522  | 76.11                          | 2,220  | 19.83                      | 455   | 4.06  | 11,197 | 100.00 |
|                              | F                          | 5,626  | 74.65                          | 1,622  | 21.52                      | 289   | 3.83  | 7,537  | 100.00 |
|                              | P                          | 14,148 | 75.52                          | 3,842  | 20.51                      | 744   | 3.97  | 18,734 | 100.00 |
| Portugal                     | M                          | 117    | 13.67                          | 723    | 84.46                      | 16    | 1.87  | 856    | 100.00 |
|                              | F                          | 50     | 8.73                           | 510    | 89.01                      | 13    | 2.27  | 573    | 100.00 |
|                              | P                          | 167    | 11.69                          | 1,233  | 86.28                      | 29    | 2.03  | 1,429  | 100.00 |
| Romania                      | M                          | 896    | 73.50                          | 102    | 8.37                       | 221   | 18.13 | 1,219  | 100.00 |
|                              | F                          | 722    | 73.08                          | 79     | 8.00                       | 187   | 18.93 | 988    | 100.00 |
|                              | P                          | 1,618  | 73.31                          | 181    | 8.20                       | 408   | 18.49 | 2,207  | 100.00 |
| Spain                        | M                          | 194    | 8.14                           | 2,160  | 90.60                      | 30    | 1.26  | 2,384  | 100.00 |
|                              | F                          | 155    | 8.01                           | 1,757  | 90.85                      | 22    | 1.14  | 1,934  | 100.00 |
|                              | P                          | 349    | 8.08                           | 3,917  | 90.71                      | 52    | 1.20  | 4,318  | 100.00 |
| Sweden                       | M                          | 286    | 41.09                          | 385    | 55.32                      | 25    | 3.59  | 696    | 100.00 |
|                              | F                          | 93     | 29.62                          | 198    | 63.06                      | 23    | 7.32  | 314    | 100.00 |
|                              | P                          | 379    | 37.52                          | 583    | 57.72                      | 48    | 4.75  | 1,010  | 100.00 |
| Switzerland                  | M                          | 421    | 41.07                          | 571    | 55.71                      | 33    | 3.22  | 1,025  | 100.00 |
|                              | F                          | 328    | 47.06                          | 338    | 48.49                      | 31    | 4.45  | 697    | 100.00 |
|                              | P                          | 749    | 43.50                          | 909    | 52.79                      | 64    | 3.72  | 1,722  | 100.00 |
| U.S.S.R.                     | M                          | 4,558  | 79.10                          | 724    | 12.57                      | 480   | 8.33  | 5,762  | 100.00 |
|                              | F                          | 4,825  | 80.03                          | 676    | 11.21                      | 528   | 8.76  | 6,029  | 100.00 |
|                              | P                          | 9,383  | 79.58                          | 1,400  | 11.87                      | 1,008 | 8.55  | 11,791 | 100.00 |
| Yugoslavia                   | M                          | 5,958  | 34.02                          | 10,324 | 58.94                      | 1,233 | 7.04  | 17,515 | 100.00 |
|                              | F                          | 3,490  | 35.29                          | 5,634  | 56.97                      | 765   | 7.74  | 9,889  | 100.00 |
|                              | P                          | 9,448  | 34.48                          | 15,958 | 58.23                      | 1,998 | 7.29  | 27,404 | 100.00 |
| Other Countries<br>in Europe | M                          | 845    | 73.99                          | ..     | ..                         | 297   | 26.01 | 1,142  | 100.00 |
|                              | F                          | 735    | 78.95                          | ..     | ..                         | 196   | 21.05 | 931    | 100.00 |
|                              | P                          | 1,580  | 76.22                          | ..     | ..                         | 493   | 23.78 | 2,073  | 100.00 |
| ASIA -                       |                            |        |                                |        |                            |       |       |        |        |
| Burma                        | M                          | 206    | 90.75                          | 15     | 6.61                       | 6     | 2.64  | 227    | 100.00 |
|                              | F                          | 241    | 94.51                          | 10     | 3.92                       | 4     | 1.57  | 255    | 100.00 |
|                              | P                          | 447    | 92.74                          | 25     | 5.19                       | 10    | 2.07  | 482    | 100.00 |
| Ceylon                       | M                          | 534    | 99.07                          | ..     | ..                         | 5     | 0.93  | 539    | 100.00 |
|                              | F                          | 492    | 99.80                          | ..     | ..                         | 1     | 0.20  | 493    | 100.00 |
|                              | P                          | 1,026  | 99.42                          | ..     | ..                         | 6     | 0.58  | 1,032  | 100.00 |
| China                        | M                          | 2,641  | 46.96                          | 2,073  | 36.86                      | 910   | 16.18 | 5,624  | 100.00 |
|                              | F                          | 2,436  | 59.97                          | 655    | 16.13                      | 971   | 23.90 | 4,062  | 100.00 |
|                              | P                          | 5,077  | 52.42                          | 2,728  | 28.16                      | 1,881 | 19.42 | 9,686  | 100.00 |
| Cyprus                       | M                          | 2,167  | 90.97                          | ..     | ..                         | 215   | 9.03  | 2,382  | 100.00 |
|                              | F                          | 1,630  | 88.93                          | ..     | ..                         | 203   | 11.07 | 1,833  | 100.00 |
|                              | P                          | 3,797  | 90.08                          | ..     | ..                         | 418   | 9.92  | 4,215  | 100.00 |

For footnotes see end of Table.

TABLE 1. - OVERSEAS BORN POPULATION, BY BIRTHPLACE AND NATIONALITY  
 NUMBERS AND PERCENTAGE DISTRIBUTION : NEW SOUTH WALES  
 CENSUS, 30 JUNE 1966 - continued

| Birthplace                  |   | British nationality<br>(a) |       | Nationality<br>same as<br>birthplace |       | Other<br>nationalities<br>(b) |       | Total  |        |
|-----------------------------|---|----------------------------|-------|--------------------------------------|-------|-------------------------------|-------|--------|--------|
|                             |   | No.                        | %     | No.                                  | %     | No.                           | %     | No.    | %      |
| ASIA - continued -          |   |                            |       |                                      |       |                               |       |        |        |
| Hong Kong                   | M | 1,080                      | 80.06 | ..                                   | ..    | 269                           | 19.94 | 1,349  | 100.00 |
|                             | F | 674                        | 88.34 | ..                                   | ..    | 89                            | 11.66 | 763    | 100.00 |
|                             | P | 1,754                      | 83.05 | ..                                   | ..    | 358                           | 16.95 | 2,112  | 100.00 |
| India                       | M | 2,594                      | 99.35 | ..                                   | ..    | 17                            | 0.65  | 2,611  | 100.00 |
|                             | F | 2,112                      | 98.60 | ..                                   | ..    | 30                            | 1.40  | 2,142  | 100.00 |
|                             | P | 4,706                      | 99.01 | ..                                   | ..    | 47                            | 0.99  | 4,753  | 100.00 |
| Indonesia                   | M | 750                        | 54.31 | 175                                  | 12.67 | 456                           | 33.02 | 1,381  | 100.00 |
|                             | F | 583                        | 54.38 | 66                                   | 6.16  | 423                           | 39.46 | 1,072  | 100.00 |
|                             | P | 1,333                      | 54.34 | 241                                  | 9.82  | 879                           | 35.83 | 2,453  | 100.00 |
| Israel                      | M | 401                        | 65.95 | 72                                   | 11.84 | 135                           | 22.20 | 608    | 100.00 |
|                             | F | 368                        | 70.36 | 61                                   | 11.66 | 94                            | 17.97 | 523    | 100.00 |
|                             | P | 769                        | 67.99 | 133                                  | 11.76 | 229                           | 20.25 | 1,131  | 100.00 |
| Japan                       | M | 139                        | 19.66 | 553                                  | 78.22 | 15                            | 2.12  | 707    | 100.00 |
|                             | F | 334                        | 51.46 | 294                                  | 45.30 | 21                            | 3.24  | 649    | 100.00 |
|                             | P | 473                        | 34.88 | 847                                  | 62.46 | 36                            | 2.65  | 1,356  | 100.00 |
| Lebanon                     | M | 1,822                      | 38.18 | 2,897                                | 60.71 | 53                            | 1.11  | 4,772  | 100.00 |
|                             | F | 1,277                      | 36.19 | 2,205                                | 62.48 | 47                            | 1.33  | 3,529  | 100.00 |
|                             | P | 3,099                      | 37.33 | 5,102                                | 61.46 | 100                           | 1.20  | 8,301  | 100.00 |
| Malaysia                    | M | 1,823                      | 98.81 | ..                                   | ..    | 22                            | 1.19  | 1,845  | 100.00 |
|                             | F | 1,103                      | 97.78 | ..                                   | ..    | 25                            | 2.22  | 1,128  | 100.00 |
|                             | P | 2,926                      | 98.42 | ..                                   | ..    | 47                            | 1.58  | 2,973  | 100.00 |
| Pakistan                    | M | 171                        | 98.84 | ..                                   | ..    | 2                             | 1.16  | 173    | 100.00 |
|                             | F | 119                        | 97.54 | ..                                   | ..    | 3                             | 2.46  | 122    | 100.00 |
|                             | P | 290                        | 98.31 | ..                                   | ..    | 5                             | 1.69  | 295    | 100.00 |
| Philippines                 | M | 64                         | 21.33 | 165                                  | 55.00 | 71                            | 23.67 | 300    | 100.00 |
|                             | F | 79                         | 26.42 | 172                                  | 57.53 | 48                            | 16.05 | 299    | 100.00 |
|                             | P | 143                        | 23.87 | 337                                  | 56.26 | 119                           | 19.87 | 599    | 100.00 |
| Singapore                   | M | 733                        | 96.70 | ..                                   | ..    | 25                            | 3.30  | 758    | 100.00 |
|                             | F | 461                        | 97.26 | ..                                   | ..    | 13                            | 2.74  | 474    | 100.00 |
|                             | P | 1,194                      | 96.92 | ..                                   | ..    | 38                            | 3.08  | 1,232  | 100.00 |
| Syria                       | M | 39                         | 36.79 | 48                                   | 45.28 | 19                            | 17.92 | 106    | 100.00 |
|                             | F | 42                         | 38.18 | 38                                   | 34.55 | 30                            | 27.27 | 110    | 100.00 |
|                             | P | 81                         | 37.50 | 86                                   | 39.81 | 49                            | 22.69 | 216    | 100.00 |
| Thailand                    | M | 37                         | 20.56 | 140                                  | 77.78 | 3                             | 1.67  | 180    | 100.00 |
|                             | F | 35                         | 24.31 | 106                                  | 73.61 | 3                             | 2.08  | 144    | 100.00 |
|                             | P | 72                         | 22.22 | 246                                  | 75.93 | 6                             | 1.85  | 324    | 100.00 |
| Turkey                      | M | 253                        | 49.90 | 85                                   | 16.77 | 169                           | 33.33 | 507    | 100.00 |
|                             | F | 237                        | 51.86 | 65                                   | 14.22 | 155                           | 33.92 | 457    | 100.00 |
|                             | P | 490                        | 50.83 | 150                                  | 15.56 | 324                           | 33.61 | 964    | 100.00 |
| Other countries<br>in Asia  | M | 311                        | 37.52 | ..                                   | ..    | 518                           | 62.48 | 829    | 100.00 |
|                             | F | 258                        | 44.03 | ..                                   | ..    | 328                           | 55.97 | 586    | 100.00 |
|                             | P | 569                        | 40.21 | ..                                   | ..    | 846                           | 59.79 | 1,415  | 100.00 |
| AFRICA -                    |   |                            |       |                                      |       |                               |       |        |        |
| United Arab<br>Republic     | M | 3,543                      | 66.52 | 545                                  | 10.23 | 1,238                         | 23.24 | 5,326  | 100.00 |
|                             | F | 3,303                      | 67.77 | 437                                  | 8.97  | 1,134                         | 23.27 | 4,874  | 100.00 |
|                             | P | 6,846                      | 67.12 | 982                                  | 9.63  | 2,372                         | 23.25 | 10,200 | 100.00 |
| Republic of<br>South Africa | M | 1,809                      | 98.32 | ..                                   | ..    | 31                            | 1.68  | 1,840  | 100.00 |
|                             | F | 1,829                      | 98.12 | ..                                   | ..    | 35                            | 1.88  | 1,864  | 100.00 |
|                             | P | 3,638                      | 98.22 | ..                                   | ..    | 66                            | 1.78  | 3,704  | 100.00 |

**TABLE 1. - OVERSEAS BORN POPULATION, BY BIRTHPLACE AND NATIONALITY**  
**NUMBERS AND PERCENTAGE DISTRIBUTION : NEW SOUTH WALES,**  
**CENSUS, 30 JUNE 1966 - continued**

| Birthplace                       | British nationality<br>(a) |         | Nationality same as birthplace |         | Other nationalities<br>(b) |        | Total |         |        |
|----------------------------------|----------------------------|---------|--------------------------------|---------|----------------------------|--------|-------|---------|--------|
|                                  | No.                        | %       | No.                            | %       | No.                        | %      | No.   | %       |        |
| <b>AFRICA - continued -</b>      |                            |         |                                |         |                            |        |       |         |        |
| Other countries in Africa        | M                          | 1,123   | 84.37                          | ..      | ..                         | 208    | 15.63 | 1,331   | 100.00 |
|                                  | F                          | 981     | 85.98                          | ..      | ..                         | 160    | 14.02 | 1,141   | 100.00 |
|                                  | P                          | 2,104   | 85.11                          | ..      | ..                         | 368    | 14.89 | 2,472   | 100.00 |
| <b>AMERICA -</b>                 |                            |         |                                |         |                            |        |       |         |        |
| Canada                           | M                          | 1,823   | 98.86                          | ..      | ..                         | 21     | 1.14  | 1,844   | 100.00 |
|                                  | F                          | 1,617   | 98.18                          | ..      | ..                         | 30     | 1.82  | 1,647   | 100.00 |
|                                  | P                          | 3,440   | 98.54                          | ..      | ..                         | 51     | 1.46  | 3,491   | 100.00 |
| United States of America         | M                          | 725     | 20.07                          | 2,841   | 78.63                      | 47     | 1.30  | 3,613   | 100.00 |
|                                  | F                          | 669     | 24.40                          | 2,057   | 75.02                      | 16     | 0.58  | 2,742   | 100.00 |
|                                  | P                          | 1,394   | 21.94                          | 4,898   | 77.07                      | 63     | 0.99  | 6,355   | 100.00 |
| West Indies Federation           | M                          | 116     | 98.31                          | ..      | ..                         | 2      | 1.69  | 118     | 100.00 |
|                                  | F                          | 77      | 98.72                          | ..      | ..                         | 1      | 1.28  | 78      | 100.00 |
|                                  | P                          | 193     | 98.47                          | ..      | ..                         | 3      | 1.53  | 196     | 100.00 |
| Other countries in North America | M                          | 78      | 56.93                          | ..      | ..                         | 59     | 43.07 | 137     | 100.00 |
|                                  | F                          | 69      | 66.35                          | ..      | ..                         | 35     | 33.65 | 104     | 100.00 |
|                                  | P                          | 147     | 61.00                          | ..      | ..                         | 94     | 39.00 | 241     | 100.00 |
| Countries in South America       | M                          | 274     | 52.69                          | ..      | ..                         | 246    | 47.31 | 520     | 100.00 |
|                                  | F                          | 294     | 54.95                          | ..      | ..                         | 241    | 45.05 | 535     | 100.00 |
|                                  | P                          | 568     | 53.84                          | ..      | ..                         | 487    | 46.16 | 1,055   | 100.00 |
| <b>PACIFIC ISLANDS -</b>         |                            |         |                                |         |                            |        |       |         |        |
| Fiji                             | M                          | 925     | 99.68                          | ..      | ..                         | 3      | 0.32  | 928     | 100.00 |
|                                  | F                          | 953     | 99.69                          | ..      | ..                         | 3      | 0.31  | 956     | 100.00 |
|                                  | P                          | 1,878   | 99.68                          | ..      | ..                         | 6      | 0.32  | 1,884   | 100.00 |
| New Caledonia                    | M                          | 163     | 60.59                          | ..      | ..                         | 106    | 39.41 | 269     | 100.00 |
|                                  | F                          | 234     | 55.58                          | ..      | ..                         | 187    | 44.42 | 421     | 100.00 |
|                                  | P                          | 397     | 57.54                          | ..      | ..                         | 293    | 42.46 | 690     | 100.00 |
| New Hebrides                     | M                          | 72      | 77.42                          | ..      | ..                         | 21     | 22.58 | 93      | 100.00 |
|                                  | F                          | 93      | 76.86                          | ..      | ..                         | 28     | 23.14 | 121     | 100.00 |
|                                  | P                          | 165     | 77.10                          | ..      | ..                         | 49     | 22.90 | 214     | 100.00 |
| Other Pacific Islands            | M                          | 243     | 92.05                          | ..      | ..                         | 21     | 7.95  | 264     | 100.00 |
|                                  | F                          | 302     | 92.64                          | ..      | ..                         | 24     | 7.36  | 326     | 100.00 |
|                                  | P                          | 545     | 92.37                          | ..      | ..                         | 45     | 7.63  | 590     | 100.00 |
| <b>OTHER -</b>                   |                            |         |                                |         |                            |        |       |         |        |
| At sea                           | M                          | 79      | 92.94                          | ..      | ..                         | 6      | 7.06  | 85      | 100.00 |
|                                  | F                          | 80      | 93.02                          | ..      | ..                         | 6      | 6.98  | 86      | 100.00 |
|                                  | P                          | 159     | 92.98                          | ..      | ..                         | 12     | 7.02  | 171     | 100.00 |
| <b>TOTAL</b>                     |                            |         |                                |         |                            |        |       |         |        |
| Overseas Born Population         | M                          | 297,512 | 74.92                          | 89,453  | 22.53                      | 10,146 | 2.55  | 397,111 | 100.00 |
|                                  | F                          | 258,431 | 76.70                          | 69,977  | 20.77                      | 8,508  | 2.53  | 336,916 | 100.00 |
|                                  | P                          | 555,943 | 75.74                          | 159,430 | 21.72                      | 18,654 | 2.54  | 734,027 | 100.00 |

(a) All persons of individual citizenship status who by virtue of the Nationality and Citizenship Act of 1948-1966 are deemed to be British subjects. For purposes of this table Irish nationality is included with British.

(b) Details of the individual nationalities included in this column are available on request.

LIST OF 1966 CENSUS PUBLICATIONS ISSUED

| State             | Field Count Statements                  | Census Bulletins |                      |                      |                |                           |                     |                           |                      |
|-------------------|---|------------------|----------------------|----------------------|----------------|---------------------------|---------------------|---------------------------|----------------------|
|                   |   | Summary of Pop.  | Summary of Dwgs.     | Age x Marital Status | Industry x Age | O/S Born B'place x Nat'y. | Industry x Occ. St. | Mar. St. x Age x Occ. St. | Pop./Dwgs. x L.G.As. |
|                   |   | (1)              | (2)                  | (3)                  | (4)            | (5)                       | (6)                 | (7)                       | (8)                  |
| 1<br>N.S.W.       | No. 6<br>22.12.66                       | 13.10.67         |                      |                      |                | 14.2.68                   |                     |                           |                      |
| 2<br>Vic.         | No. 7<br>10. 1.67                       | 20.10.67         |                      |                      |                | 14.2.68                   |                     |                           |                      |
| 3<br>Qld          | No. 8<br>19. 1.67                       | 27.10.67         |                      |                      |                |                           |                     |                           |                      |
| 4<br>S.A.         | No. 9<br>20. 1.67                       | 17.11.67         |                      |                      |                |                           |                     |                           |                      |
| 5<br>W.A.         | No. 10<br>24. 1.67                      | 7.11.67          |                      | 9.2.68               |                | 9.2.68                    |                     |                           |                      |
| 6<br>Tas.         | No. 11<br>27. 1.67                      | 2.11.67          |                      |                      |                |                           |                     |                           |                      |
| 7<br>N.T.         | No. 12<br>10. 2.67                      | 10.11.67         |                      |                      |                |                           |                     |                           |                      |
| 8<br>A.C.T.       | Nos.1&5<br>22. 7.66<br>and<br>2.12.66   | 11. 4.67         | 22. 6.67             | 26. 4.67             | 3. 5.67        | 4. 5.67                   | 9. 5.67             | 10. 5.67                  | 23. 6.67             |
| 9<br>Aust.        | Nos. 3&4<br>13.10.66<br>and<br>14.11.66 | 15.12.67         | 7. 2.68<br>(Interim) |                      |                |                           |                     |                           |                      |
| 10<br>Ext. Terr's | No. 2<br>22. 7.66                       |                  |                      |                      |                |                           |                     |                           |                      |

K. M. ARCHER  
COMMONWEALTH STATISTICIAN

COMMONWEALTH BUREAU OF CENSUS AND STATISTICS

CANBERRA, A.C.T. 2600

14 FEBRUARY 1968

NOTE. Inquiries concerning these statistics may be made in Canberra by telephoning 4 1971 Extension 25 or, in each State capital, by telephoning the office of the Bureau of Census and Statistics.

23 MAY 1968

COMMONWEALTH BUREAU OF CENSUS AND STATISTICS

CANBERRA, AUSTRALIA

To be treated as strictly CONFIDENTIAL and NOT to be published, broadcast or cabled before 6 P.M. on WEDNESDAY 22 MAY 1968

CENSUS OF THE COMMONWEALTH OF AUSTRALIA

30 JUNE 1966

CENSUS BULLETIN NO. 1.6

POPULATION : BY INDUSTRY AND OCCUPATIONAL STATUS

NEW SOUTH WALES

CONTENTS

| <u>Table</u> |  | <u>Page</u> |
|--------------|--|-------------|
| ..           | Introduction .. ..   | 2           |
| ..           | Explanatory Notes .. ..  | 3           |
| 1.           | Population, by Industry (major groups) and Occupational Status<br>Census, 30 June 1966 .. .. | 5           |
| 2.           | Males, by Industry (sub-groups) and Occupational Status<br>Census, 30 June 1966 .. ..        | 8           |
| 3.           | Females, by Industry (sub-groups) and Occupational Status<br>Census, 30 June 1966 .. ..      | 12          |
| 4.           | Persons, by Industry (sub-groups) and Occupational Status<br>Census, 30 June 1966 .. ..      | 16          |
| ..           | List of 1966 Census Publications issued .. ..  | 20          |

## Introduction

Statistics of the characteristics of the population and of dwellings as compiled from Householder's Schedules of the Census of 30 June 1966 are being issued progressively in mimeographed bulletins for each State and Territory.

Each bulletin will be allotted a two-figure code (e.g. 1.6). The first digit identifies the State and Territory concerned and follows the order used in Bureau publications, namely:

- 1 - New South Wales;
- 2 - Victoria;
- 3 - Queensland;
- 4 - South Australia;
- 5 - Western Australia;
- 6 - Tasmania;
- 7 - Northern Territory;
- 8 - Australian Capital Territory; and
- 9 - Australia

The second digit identifies the content of the bulletin, as follows:

- 1. Summary of population;
- 2. Summary of dwellings;
- 3. Ages of the population according to marital status;
- 4. Ages of the population according to industry;
- 5. Birthplaces of the overseas born population according to nationality;
- 6. Occupational status of the population according to industry;
- 7. Occupational status of the population according to age and marital status;
- 8. Population and dwellings in local government areas.

A list of the 1966 Census bulletins so far issued is contained on page 20.

Additional bulletins containing further cross-classifications and more detailed geographical data will be issued for Australia as a whole during 1968.

The figures published in this bulletin are final.

All tables in this bulletin exclude particulars of full-blood Aborigines. A statement containing details of the Aboriginal population enumerated at the 1966 Census was issued on 27 November 1967. An analysis is now being carried out of Aborigines at the 1966 Census. At a later date it is proposed to issue the results of this analysis in a publication which will include statistics of characteristics of Aborigines.

Persons having diplomatic immunity (diplomatic and home-based staff of diplomatic missions, and their families) are not included.

Any discrepancies between totals and sums of components in percentages in tables are due to rounding.



EXPLANATORY NOTESWork Force

1. At the 1961 and previous Censuses the work force was determined as:

"Those who are engaged in an industry, business, profession, trade or service at the time of the Census (including those on long service leave, etc.) ....."; and

"..... those out of a job at time of the Census but who are usually engaged in an industry, business, profession, trade or service ....."

2. At the 1966 Census an additional set of four questions was asked in order to obtain information on the basis of which the work force could be determined more precisely. The questions were as follows.

"Did the person have a job or business of any kind last week (even though he may have been temporarily absent from it)? ANSWER "YES" or "NO"."

"Did the person do any work at all last week for payment or profit? ANSWER "YES" or "NO". Persons working without pay as a helper in a "family business" or farm and members of the clergy and of religious orders (other than purely contemplative orders) should answer "YES" to this question. Persons doing only unpaid housework should answer "NO"."

"Was the person temporarily laid off by his employer without pay for the whole of last week? ANSWER "YES" or "NO"."

"Did the person look for work last week? ANSWER "YES" or "NO". (Note. "Looking for work" means (i) being registered with Commonwealth Employment Service, or (ii) approaching prospective employers, or (iii) placing or answering advertisements, or (iv) writing letters of application, or (v) awaiting the result of recent applications)."

3. The work force includes all persons for whom the answer "yes" was given to any one of these four questions. Except that persons helping but not receiving wages or a salary who usually worked less than 15 hours a week were excluded from the work force.

4. This approach conforms closely to the recommendations of the Eighth International Conference of Labour Statisticians held in Geneva in 1954 and the information so obtained has been used in determining the work force for the purposes of the 1966 Census.

5. The net effect of the new definition is to include approximately 34,000 additional persons in the New South Wales work force i.e. a proportionate increase in the New South Wales work force of approximately 1.9 per cent. The major factor in this change was females working part-time (sometimes for only a few hours a week) some of whom, in 1961, did not consider themselves as "..... engaged in an industry, business, profession, trade or service."

Occupational Status

6. Persons in the work force were asked to state occupational status in accordance with the following instructions.

"If working for wages or salary (including apprentices), write "W".  
If conducting own business or profession and not at present employing others, write "O"."

"If conducting own business or profession and at present employing others, write "E".  
If helping but not receiving wages or salary, write "H".  
If looking for first job, write "F"."

7. Persons not in the work force were asked to state activity in accordance with the following instructions.

"Persons not engaged in an industry, business, profession, trade or service. For - Children not attending school, write "C". Full-time students or children attending school, write "S". Mainly dependent on pension or superannuation, write "P". Of independent means, write "M". Engaged in unpaid home duties, write "H.D.". Inmates of institutions (e.g., for invalids and the aged, gaols, reformatories, etc.), write "I". Others not engaged in industry, etc., write "N.A.". (Young persons seeking work but not previously employed, write "O" in answer to this question.)"

#### Industry

8. Persons in the work force were asked to state industry in accordance with the following instructions.

"State the exact branch of industry, business or service in which mainly engaged last week, using two or more words where possible. For example, "Dairy Farming", "Coal Mining", "Woollen Mills", "Retail Grocery", "Road Construction", etc. Employees should state the industry of their employer. For example, a carpenter employed by a coal mining company should state "Coal Mining". If employed by a Government Department or other public body, state also its name. For paid housekeepers and domestic servants in private households, write "P.H."."

9. From the answers to this question, persons were classified according to the Bureau's "Classification of Industries" which provides for each person to be classified according to the nature of the business in which mainly engaged, regardless of whether operated by a government authority, corporation or individual.

10. The precise classification of persons in the work force according to industry is extremely difficult but subject to continuing efforts to improve the quality of the data from census to census. Consequently the comparison of data compiled at the 1966 Census with that obtained at previous censuses is not only influenced by changes in the definition and content of the work force but by the different responses which may have been evoked by efforts to improve the questions on the Census Schedule, and by some changes in coding rules designed to rectify known deficiencies in the data. Classification is difficult mainly because of the problem of conveying through a printed form the exact nature of the information required (e.g. the conceptual difference between 'occupation' and 'industry') and the consequential inadequacy of many replies.

11. It is not intended to revise any of the statistics contained in this bulletin. However, it is proposed to undertake a detailed analysis of the industry information obtained at the 1966 Census to evaluate the precision of the data and as an aid to the framing of classifications and the wording of instructions for the 1971 Census.

TABLE 1. - POPULATION, BY INDUSTRY (MAJOR GROUPS) AND OCCUPATIONAL STATUS : NEW SOUTH WALES  
CENSUS, 30 JUNE 1966

| Industry (major groups)(a)   | Employed      |                |                              |                                |                  |               | Total in the work force |
|--|---------------|----------------|------------------------------|--------------------------------|------------------|---------------|-------------------------|
|  | Employer      | Self-employed  | Employed                     |                                |                  | Unemployed    |                         |
|  |               |                | Employee (on wage or salary) | Helper (not on wage or salary) | Total            |               |                         |
|  |               |                |                              |                                |                  |               |                         |
| MALES  |               |                |                              |                                |                  |               |                         |
| Primary production   | 19,237        | 47,631         | 43,955                       | 2,207                          | 113,030          | 1,267         | 114,297                 |
| Mining and quarrying   | 136           | 351            | 21,972                       | 21                             | 22,480           | 125           | 22,605                  |
| Manufacturing  | 9,236         | 7,677          | 370,052                      | 343                            | 387,308          | 2,814         | 390,122                 |
| Electricity, gas, water and sanitary services (production, supply and maintenance) | 87            | 66             | 35,914                       | 29                             | 36,096           | 161           | 36,257                  |
| Building and construction  | 11,300        | 13,900         | 121,722                      | 173                            | 147,095          | 2,239         | 149,334                 |
| Transport and storage  | 4,987         | 8,827          | 81,648                       | 112                            | 95,574           | 744           | 96,318                  |
| Communication  | ..            | 1              | 28,769                       | 21                             | 28,791           | 100           | 28,891                  |
| Finance and property   | 1,611         | 2,407          | 37,792                       | 61                             | 41,871           | 160           | 42,031                  |
| Commerce   | 19,785        | 15,955         | 137,341                      | 377                            | 173,458          | 1,277         | 174,735                 |
| Public authority (n.e.i.) and defence services                                     | ..            | ..             | 59,613                       | 3                              | 59,616           | 167           | 59,783                  |
| Community and business services (including professional)                           | 9,431         | 3,209          | 70,792                       | 815                            | 84,247           | 350           | 84,597                  |
| Amusement, hotels and other accommodation, cafes, personal services, etc.          | 7,289         | 6,064          | 37,785                       | 224                            | 51,362           | 676           | 52,038                  |
| Other industries   | 1             | 3              | 27                           | ..                             | 31               | 1             | 32                      |
| Industry inadequately described or not stated                                      | 366           | 632            | 10,831                       | 178                            | 12,007           | 8,340         | 20,347                  |
| <b>TOTAL IN THE WORK FORCE</b>   | <b>83,466</b> | <b>106,723</b> | <b>1,058,213</b>             | <b>4,564</b>                   | <b>1,252,966</b> | <b>18,421</b> | <b>1,271,387</b>        |

For footnote see end of Table.

TABLE 1. - POPULATION, BY INDUSTRY (MAJOR GROUPS) AND OCCUPATIONAL STATUS : NEW SOUTH WALES  
CENSUS, 30 JUNE 1966 - continued

| Industry (major groups) (a)  | Employer      | Self-employed | Employed       |               |                              | Unemployed    | Total in the work force |
|--|---------------|---------------|----------------|---------------|------------------------------|---------------|-------------------------|
|  |               |               | Employer       | Self-employed | Employee (on wage or salary) |               |                         |
| FEMALES  |               |               |                |               |                              |               |                         |
| Primary production   | 3,600         | 6,018         | 7,401          | 5,329         | 22,348                       | 125           | 22,473                  |
| Mining and quarrying   | 10            | 12            | 705            | 8             | 735                          | 3             | 738                     |
| Manufacturing  | 1,824         | 1,819         | 124,877        | 434           | 128,954                      | 1,248         | 130,202                 |
| Electricity, gas, water and sanitary services (production, supply and maintenance) | 7             | ..            | 2,766          | 2             | 2,775                        | 13            | 2,788                   |
| Building and construction  | 581           | 194           | 4,629          | 140           | 5,544                        | 34            | 5,578                   |
| Transport and storage  | 519           | 466           | 9,216          | 183           | 10,384                       | 76            | 10,460                  |
| Communication  | 2             | 1             | 8,346          | 29            | 8,378                        | 72            | 8,450                   |
| Finance and property   | 310           | 610           | 29,522         | 88            | 30,530                       | 156           | 30,686                  |
| Commerce   | 7,390         | 7,838         | 97,087         | 1,673         | 113,988                      | 952           | 114,940                 |
| Public authority (n.e.i.) and defence services                                     | ..            | ..            | 16,473         | 1             | 16,474                       | 94            | 16,568                  |
| Community and business services (including professional)                           | 1,158         | 2,046         | 110,002        | 2,299         | 115,505                      | 979           | 116,484                 |
| Amusement, hotels and other accommodation, cafes, personal services, etc.          | 4,156         | 3,776         | 52,428         | 1,127         | 61,487                       | 925           | 62,412                  |
| Other industries   | ..            | 1             | 11             | ..            | 12                           | 2             | 14                      |
| Industry inadequately described or not stated                                      | 217           | 389           | 10,722         | 1,253         | 12,581                       | 8,391         | 20,972                  |
| <b>TOTAL IN THE WORK FORCE</b>   | <b>19,774</b> | <b>23,170</b> | <b>474,185</b> | <b>12,566</b> | <b>529,695</b>               | <b>13,070</b> | <b>542,765</b>          |

For footnote see end of Table.

TABLE 1. - POPULATION, BY INDUSTRY (MAJOR GROUPS) AND OCCUPATIONAL STATUS : NEW SOUTH WALES  
CENSUS, 30 JUNE 1966 - continued

| Industry (major groups) (a)  | Employed       |                |                              |                                | Total            | Unemployed    | Total in the work force |
|--|----------------|----------------|------------------------------|--------------------------------|------------------|---------------|-------------------------|
|  | Employer       | Self-employed  | Employee (on wage or salary) | Helper (not on wage or salary) |                  |               |                         |
| Primary production   | 22,837         | 53,649         | 51,356                       | 7,536                          | 135,378          | 1,392         | 136,770                 |
| Mining and quarrying   | 146            | 363            | 22,677                       | 29                             | 23,215           | 128           | 23,343                  |
| Manufacturing  | 11,060         | 9,496          | 494,929                      | 777                            | 516,262          | 4,062         | 520,324                 |
| Electricity, gas, water and sanitary services (production, supply and maintenance) | 94             | 66             | 38,680                       | 31                             | 38,871           | 174           | 39,045                  |
| Building and construction  | 11,881         | 14,094         | 126,351                      | 313                            | 152,639          | 2,273         | 154,912                 |
| Transport and storage  | 5,506          | 9,293          | 90,864                       | 295                            | 105,958          | 820           | 106,778                 |
| Communication  | 2              | 2              | 37,115                       | 50                             | 37,169           | 172           | 37,341                  |
| Finance and property   | 1,921          | 3,017          | 67,314                       | 149                            | 72,401           | 316           | 72,717                  |
| Commerce   | 27,175         | 23,793         | 234,428                      | 2,050                          | 287,446          | 2,229         | 289,675                 |
| Public authority (n.e.i.) and defence services                                     | ..             | ..             | 76,086                       | 4                              | 76,090           | 261           | 76,351                  |
| Community and business services (including professional)                           | 10,589         | 5,255          | 180,794                      | 3,114                          | 199,752          | 1,329         | 201,081                 |
| Amusement, hotels and other accommodation, cafes, personal service, etc.           | 11,445         | 9,840          | 90,213                       | 1,351                          | 112,849          | 1,601         | 114,450                 |
| Other industries   | 1              | 4              | 38                           | ..                             | 43               | 3             | 46                      |
| Industry inadequately described or not stated                                      | 583            | 1,021          | 21,553                       | 1,431                          | 24,588           | 16,731        | 41,319                  |
| <b>TOTAL IN THE WORK FORCE</b>   | <b>103,240</b> | <b>129,893</b> | <b>1,532,398</b>             | <b>17,130</b>                  | <b>1,782,661</b> | <b>31,491</b> | <b>1,814,152</b>        |

PERSONS

(a) Industry major groups used in this table are contained in the 1966 Classification and Classified List of Industries published by this Bureau.

TABLE 2. - MALES, BY INDUSTRY (SUB-GROUPS) AND OCCUPATIONAL STATUS : NEW SOUTH WALES  
CENSUS, 30 JUNE 1966

| Industry (a)  | Employer      | Self-employed | Employed                     |                                |                | Total        | Unemployed     | Total in the work force |
|---|---------------|---------------|------------------------------|--------------------------------|----------------|--------------|----------------|-------------------------|
|   |               |               | Employee (on wage or salary) | Helper (not on wage or salary) | Total          |              |                |                         |
| <b>PRIMARY PRODUCTION -</b>   |               |               |                              |                                |                |              |                |                         |
| Fishing   | 345           | 1,154         | 633                          | 19                             | 2,151          | 24           | 2,175          |                         |
| Hunting and trapping  | 16            | 241           | 103                          | 7                              | 367            | 20           | 387            |                         |
| Rural industries  | 18,655        | 45,379        | 40,736                       | 2,168                          | 106,938        | 1,187        | 108,125        |                         |
| Forestry  | 221           | 857           | 2,483                        | 13                             | 3,574          | 36           | 3,610          |                         |
| <b>Total Primary Production</b>   | <b>19,237</b> | <b>47,631</b> | <b>43,955</b>                | <b>2,207</b>                   | <b>113,030</b> | <b>1,267</b> | <b>114,297</b> |                         |
| <b>MINING AND QUARRYING -</b>   |               |               |                              |                                |                |              |                |                         |
| Mining (including opencut mining)   | 76            | 300           | 20,104                       | 18                             | 20,498         | 115          | 20,613         |                         |
| Quarrying   | 60            | 51            | 1,868                        | 3                              | 1,982          | 10           | 1,992          |                         |
| <b>Total Mining and Quarrying</b>   | <b>136</b>    | <b>351</b>    | <b>21,972</b>                | <b>21</b>                      | <b>22,480</b>  | <b>125</b>   | <b>22,605</b>  |                         |
| <b>MANUFACTURING -</b>  |               |               |                              |                                |                |              |                |                         |
| Manufacture relating to cement, bricks, glass and stone   | 356           | 260           | 19,614                       | 16                             | 20,246         | 157          | 20,403         |                         |
| Manufacture of products of petroleum and coal (excluding chemical and gas works)                | 5             | 8             | 3,162                        | 2                              | 3,177          | 12           | 3,189          |                         |
| Founding, engineering and metal working   | 2,106         | 1,890         | 148,517                      | 102                            | 152,615        | 1,035        | 153,650        |                         |
| Manufacture, assembly and repair of ships, vehicles, parts and accessories                      | 1,660         | 1,650         | 50,260                       | 51                             | 53,621         | 324          | 53,945         |                         |
| Manufacture of yarns, textiles and articles thereof (excluding clothing and furnishing drapery) | 106           | 69            | 9,499                        | 6                              | 9,680          | 91           | 9,771          |                         |
| Manufacture of clothing and knitted goods (including needleworking)                             | 693           | 442           | 5,714                        | 8                              | 6,857          | 69           | 6,926          |                         |
| Manufacture of boots, shoes and accessories (other than rubber or plastic)                      | 84            | 29            | 3,606                        | 3                              | 3,722          | 30           | 3,752          |                         |
| Manufacture of food, drink and tobacco  | 1,145         | 586           | 41,212                       | 48                             | 42,991         | 368          | 43,359         |                         |
| Sawmilling and manufacture of wood products (other than furniture)                              | 784           | 409           | 12,946                       | 15                             | 14,154         | 114          | 14,268         |                         |
| Manufacture of furniture and fittings (other than metal), bedding and furnishing drapery        | 518           | 699           | 7,918                        | 10                             | 9,145          | 85           | 9,230          |                         |
| Manufacture of paper and paper products, printing, packaging, bookbinding and photography       | 869           | 603           | 28,035                       | 28                             | 29,535         | 186          | 29,721         |                         |
| Manufacture of chemicals, dyes, explosives, paints and non-mineral oils                         | 115           | 119           | 18,346                       | 15                             | 18,595         | 92           | 18,687         |                         |

For footnote see end of Table.

TABLE 2. - MALES, BY INDUSTRY (SUB-GROUPS) AND OCCUPATIONAL STATUS : NEW SOUTH WALES  
CENSUS, 30 JUNE 1966 - continued

| Industry (a)   | Employed |               |                              |                                |         | Unemployed | Total in the work force |
|--|----------|---------------|------------------------------|--------------------------------|---------|------------|-------------------------|
|  | Employer | Self-employed | Employee (on wage or salary) | Helper (not on wage or salary) | Total   |            |                         |
| <b>MANUFACTURING - continued -</b>   |          |               |                              |                                |         |            |                         |
| Manufacture of jewellery, watchmaking, electroplating and minting  | 261      | 408           | 1,856                        | 6                              | 2,531   | 26         | 2,557                   |
| Preparation of skins and leather, manufacture of goods of leather and leather substitutes (other than clothing and footwear) | 121      | 110           | 2,304                        | 3                              | 2,538   | 20         | 2,558                   |
| Manufacture of rubber goods  | 77       | 36            | 7,239                        | 4                              | 7,356   | 43         | 7,399                   |
| Manufacture of musical, surgical and scientific instruments and apparatus  | 81       | 164           | 2,166                        | 1                              | 2,412   | 19         | 2,431                   |
| Manufacture of plastic products (n.e.i.)   | 83       | 52            | 3,579                        | 4                              | 3,718   | 26         | 3,744                   |
| Other manufacturing  | 158      | 132           | 3,249                        | 4                              | 3,543   | 46         | 3,589                   |
| Manufacturing undefined  | 14       | 11            | 830                          | 17                             | 872     | 71         | 943                     |
| <u>Total Manufacturing</u>   | 9,236    | 7,677         | 370,052                      | 343                            | 387,308 | 2,814      | 390,122                 |
| <b>ELECTRICITY, GAS, WATER AND SANITARY SERVICES (PRODUCTION, SUPPLY AND MAINTENANCE) -</b>                                  |          |               |                              |                                |         |            |                         |
| Gas and electricity  | 13       | 10            | 23,076                       | 16                             | 23,115  | 54         | 23,169                  |
| Water supply, sewerage, etc.   | 74       | 56            | 12,838                       | 13                             | 12,981  | 107        | 13,088                  |
| <u>Total Electricity, Gas, Water and Sanitary Services (Production, Supply and Maintenance)</u>                              | 87       | 66            | 35,914                       | 29                             | 36,096  | 161        | 36,257                  |
| <b>BUILDING AND CONSTRUCTION -</b>   |          |               |                              |                                |         |            |                         |
| Construction and repair of buildings   | 10,179   | 12,529        | 69,604                       | 134                            | 92,446  | 1,711      | 94,157                  |
| Construction works (other than buildings)  | 1,121    | 1,371         | 52,118                       | 39                             | 54,649  | 528        | 55,177                  |
| <u>Total Building and Construction</u>   | 11,300   | 13,900        | 121,722                      | 173                            | 147,095 | 2,239      | 149,334                 |
| <b>TRANSPORT AND STORAGE -</b>   |          |               |                              |                                |         |            |                         |
| Road transport   | 4,872    | 8,658         | 31,434                       | 82                             | 45,046  | 348        | 45,394                  |
| Shipping   | 78       | 132           | 8,813                        | 10                             | 9,033   | 182        | 9,215                   |
| Loading and discharging vessels  | 5        | 7             | 8,526                        | 4                              | 8,542   | 79         | 8,621                   |
| Rail and air transport   | 17       | 13            | 32,080                       | 14                             | 32,124  | 130        | 32,254                  |
| Other transport  | 1        | ..            | 23                           | ..                             | 24      | ..         | 24                      |
| Storage  | 14       | 17            | 772                          | 2                              | 805     | 5          | 810                     |
| <u>Total Transport and Storage</u>   | 4,987    | 8,827         | 81,648                       | 112                            | 95,574  | 744        | 96,318                  |

For footnote see end of Table.

TABLE 2. - MALES, BY INDUSTRY (SUB-GROUPS) AND OCCUPATIONAL STATUS : NEW SOUTH WALES  
CENSUS, 30 JUNE 1966 - continued

| Industry (a)   | Employed |               |                              |                                |         | Unemployed | Total in the work force |
|--|----------|---------------|------------------------------|--------------------------------|---------|------------|-------------------------|
|  | Employer | Self-employed | Employee (on wage or salary) | Helper (not on wage or salary) | Total   |            |                         |
| COMMUNICATION -  | ..       | 1             | 28,769                       | 21                             | 28,791  | 100        | 28,891                  |
| FINANCE AND PROPERTY -   | ..       | ..            | 18,891                       | 12                             | 18,903  | 34         | 18,937                  |
| Banking  | 265      | 970           | 10,396                       | 12                             | 11,643  | 50         | 11,693                  |
| Insurance  | 1,346    | 1,437         | 8,505                        | 37                             | 11,325  | 76         | 11,401                  |
| Other finance and property   | 1,611    | 2,407         | 37,792                       | 61                             | 41,871  | 160        | 42,031                  |
| <u>Total Finance and Property</u>  | 2,342    | 2,522         | 54,797                       | 56                             | 59,717  | 374        | 60,091                  |
| COMMERCE -   | 579      | 463           | 7,241                        | 13                             | 8,296   | 106        | 8,402                   |
| Wholesale trade  | 16,864   | 12,970        | 75,303                       | 308                            | 105,445 | 797        | 106,242                 |
| Livestock and primary produce dealing, etc.                                | 19,785   | 15,955        | 137,341                      | 377                            | 173,458 | 1,277      | 174,735                 |
| Retail trade   | ..       | ..            | 31,429                       | ..                             | 31,429  | 87         | 31,516                  |
| <u>Total Commerce</u>  | ..       | ..            | 23,151                       | ..                             | 23,151  | 30         | 23,181                  |
| PUBLIC AUTHORITY (N.E.I.) AND DEFENCE SERVICES -                           | ..       | ..            | 5,033                        | 3                              | 5,036   | 50         | 5,086                   |
| Public authority activities (n.e.i.)                                       | ..       | ..            | 59,613                       | 3                              | 59,616  | 167        | 59,783                  |
| Defence : enlisted personnel   | ..       | ..            | ..                           | ..                             | ..      | ..         | ..                      |
| Defence : civilian employees   | ..       | ..            | ..                           | ..                             | ..      | ..         | ..                      |
| <u>Total Public Authority (n.e.i.) and Defence Services</u>                | ..       | ..            | ..                           | ..                             | ..      | ..         | ..                      |
| COMMUNITY AND BUSINESS SERVICES (INCLUDING PROFESSIONAL) -                 | 2,139    | 338           | 12,332                       | 22                             | 14,831  | 40         | 14,871                  |
| Law, order and public safety   | 7        | 6             | 5,213                        | 310                            | 5,536   | 16         | 5,552                   |
| Religion and social welfare  | 4,178    | 968           | 13,505                       | 47                             | 18,698  | 115        | 18,813                  |
| Health, hospitals, etc.  | 89       | 348           | 26,935                       | 414                            | 27,786  | 63         | 27,849                  |
| Education  | 3,018    | 1,549         | 12,807                       | 22                             | 17,396  | 116        | 17,512                  |
| Other community and business services (including professional)             | 9,431    | 3,209         | 70,792                       | 815                            | 84,247  | 350        | 84,597                  |
| <u>Total Community and Business Services (including Professional)</u>      | 937      | 1,199         | 12,104                       | 29                             | 14,269  | 167        | 14,436                  |
| AMUSEMENT, HOTELS AND OTHER ACCOMMODATION, CAFES, PERSONAL SERVICE, ETC. - | 114      | 485           | 1,256                        | 23                             | 1,878   | 44         | 1,922                   |
| Amusement, sport and recreation  |          |               |                              |                                |         |            |                         |
| Private domestic service   |          |               |                              |                                |         |            |                         |

For footnote see end of Table.



TABLE 2. - MALES, BY INDUSTRY (SUB-GROUPS) AND OCCUPATIONAL STATUS : NEW SOUTH WALES  
CENSUS, 30 JUNE 1966 - continued

| Industry (a)   | Employed       |                |                              |                                |                  | Unemployed | Total in the work force |
|--|----------------|----------------|------------------------------|--------------------------------|------------------|------------|-------------------------|
|  | Employer       | Self-employed  | Employee (on wage or salary) | Helper (not on wage or salary) | Total            |            |                         |
| AMUSEMENT, HOTELS AND OTHER ACCOMMODATION, CAFES, PERSONAL SERVICE, ETC. - continued -<br>Hotels, boarding houses and other accommodation and restaurants<br>Other personal services | 4,092<br>2,146 | 1,971<br>2,409 | 17,239<br>7,186              | 147<br>25                      | 23,449<br>11,766 | 337<br>128 | 23,786<br>11,894        |
| <u>Total Amusement, Hotels and Other Accommodation, Cafes, Personal Service, etc.</u>  | 7,289          | 6,064          | 37,785                       | 224                            | 51,362           | 676        | 52,038                  |
| OTHER INDUSTRIES   | 1              | 3              | 27                           | ..                             | 31               | 1          | 32                      |
| INDUSTRY INADEQUATELY DESCRIBED OR NOT STATED  | 366            | 632            | 10,831                       | 178                            | 12,007           | 8,340      | 20,347                  |
| <u>TOTAL MALES IN THE WORK FORCE</u>   | 83,466         | 106,723        | 1,058,213                    | 4,564                          | 1,252,966        | 18,421     | 1,271,387               |

(a) Industry groups and sub-groups used in this table are contained in the 1966 Classification and Classified List of Industries published by this Bureau.

TABLE 3. - FEMALES, BY INDUSTRY (SUB-GROUPS) AND OCCUPATIONAL STATUS : NEW SOUTH WALES

CENSUS, 30 JUNE 1966

| Industry (a)  | Employed |               |                              |                                |        | Unemployed | Total in the work force |
|---|----------|---------------|------------------------------|--------------------------------|--------|------------|-------------------------|
|   | Employer | Self-employed | Employee (on wage or salary) | Helper (not on wage or salary) | Total  |            |                         |
| <b>PRIMARY PRODUCTION -</b>   |          |               |                              |                                |        |            |                         |
| Fishing   | 19       | 20            | 27                           | 11                             | 77     | 1          | 78                      |
| Hunting and trapping  | ..       | 6             | 3                            | 10                             | 19     | 2          | 21                      |
| Rural industries  | 3,574    | 5,990         | 7,334                        | 5,304                          | 22,202 | 122        | 22,324                  |
| Forestry  | 7        | 2             | 37                           | 4                              | 50     | ..         | 50                      |
| <u>Total Primary Production</u>   | 3,600    | 6,018         | 7,401                        | 5,329                          | 22,348 | 125        | 22,473                  |
| <b>MINING AND QUARRYING -</b>   |          |               |                              |                                |        |            |                         |
| Mining (including opencut mining)   | 8        | 11            | 606                          | 7                              | 632    | 3          | 635                     |
| Quarrying   | 2        | 1             | 99                           | 1                              | 103    | ..         | 103                     |
| <u>Total Mining and Quarrying</u>   | 10       | 12            | 705                          | 8                              | 735    | 3          | 738                     |
| <b>MANUFACTURING -</b>  |          |               |                              |                                |        |            |                         |
| Manufacture relating to cement, bricks, glass and stone   | 47       | 28            | 2,246                        | 8                              | 2,329  | 17         | 2,346                   |
| Manufacture of products of petroleum and coal (excluding chemical and gas works)                | ..       | ..            | 255                          | 1                              | 256    | 2          | 258                     |
| Founding, engineering and metalworking  | 240      | 152           | 30,639                       | 75                             | 31,106 | 235        | 31,341                  |
| Manufacture, assembly and repair of ships, vehicles, parts and accessories                      | 141      | 47            | 4,258                        | 45                             | 4,491  | 31         | 4,522                   |
| Manufacture of yarns, textiles and articles thereof (excluding clothing and furnishing drapery) | 25       | 33            | 8,382                        | 10                             | 8,450  | 79         | 8,529                   |
| Manufacture of clothing and knitted goods (including needleworking)                             | 510      | 932           | 29,256                       | 61                             | 30,759 | 360        | 31,119                  |
| Manufacture of boots, shoes and accessories (other than rubber or plastic)                      | 32       | 24            | 2,967                        | 31                             | 3,054  | 35         | 3,089                   |
| Manufacture of food, drink and tobacco  | 307      | 85            | 13,446                       | 62                             | 13,900 | 153        | 14,053                  |
| Sawmilling and manufacture of wood products (other than furniture)                              | 59       | 11            | 1,097                        | 17                             | 1,184  | 10         | 1,194                   |
| Manufacture of furniture and fittings (other than metal), bedding and furnishing drapery        | 81       | 93            | 1,917                        | 15                             | 2,106  | 16         | 2,122                   |
| Manufacture of paper and paper products, printing, packaging, bookbinding and photography       | 192      | 213           | 11,962                       | 48                             | 12,415 | 100        | 12,515                  |
| Manufacture of chemicals, dyes, explosives, paints and non-mineral oils                         | 24       | 25            | 7,614                        | 16                             | 7,679  | 58         | 7,737                   |

For footnote see end of Table.

**TABLE 3. - FEMALES, BY INDUSTRY (SUB-GROUPS) AND OCCUPATIONAL STATUS : NEW SOUTH WALES**  
**CENSUS, 30 JUNE 1966 - continued**

| Industry (a)   | Employed     |               |                              |                                |                | Unemployed   | Total in the work force |
|--|--------------|---------------|------------------------------|--------------------------------|----------------|--------------|-------------------------|
|  | Employer     | Self-employed | Employee (on wage or salary) | Helper (not on wage or salary) | Total          |              |                         |
| <b>MANUFACTURING - continued -</b>   |              |               |                              |                                |                |              |                         |
| Manufacture of jewellery, watchmaking, electroplating and minting  | 37           | 62            | 850                          | 11                             | 960            | 2            | 962                     |
| Preparation of skins and leather; manufacture of goods of leather and leather substitutes (other than clothing and footwear) | 35           | 31            | 1,526                        | 8                              | 1,600          | 15           | 1,615                   |
| Manufacture of rubber goods  | 8            | 6             | 1,909                        | 3                              | 1,926          | 14           | 1,940                   |
| Manufacture of musical, surgical and scientific instruments and apparatus  | 11           | 11            | 1,288                        | 3                              | 1,313          | 11           | 1,324                   |
| Manufacture of plastic products (n.e.i.)   | 18           | 10            | 2,297                        | 6                              | 2,331          | 20           | 2,351                   |
| Other manufacturing  | 51           | 48            | 2,180                        | 6                              | 2,285          | 30           | 2,315                   |
| Manufacturing undefined  | 6            | 8             | 788                          | 8                              | 810            | 60           | 870                     |
| <b>Total Manufacturing</b>   | <b>1,824</b> | <b>1,819</b>  | <b>124,877</b>               | <b>434</b>                     | <b>128,954</b> | <b>1,248</b> | <b>130,202</b>          |
| <b>ELECTRICITY, GAS, WATER AND SANITARY SERVICES (PRODUCTION, SUPPLY AND MAINTENANCE)</b>                                    |              |               |                              |                                |                |              |                         |
| Gas, electricity   | 1            | ..            | 2,156                        | 2                              | 2,159          | 9            | 2,168                   |
| Water supply, sewerage, etc.   | 6            | ..            | 610                          | ..                             | 616            | 4            | 620                     |
| <b>Total Electricity, Gas, Water and Sanitary Services (Production, Supply and Maintenance)</b>                              | <b>7</b>     | <b>..</b>     | <b>2,766</b>                 | <b>2</b>                       | <b>2,775</b>   | <b>13</b>    | <b>2,788</b>            |
| <b>BUILDING AND CONSTRUCTION -</b>   |              |               |                              |                                |                |              |                         |
| Construction and repair of buildings   | 485          | 166           | 3,522                        | 121                            | 4,294          | 20           | 4,314                   |
| Construction works (other than buildings)  | 96           | 28            | 1,107                        | 19                             | 1,250          | 14           | 1,264                   |
| <b>Total Building and Construction</b>   | <b>581</b>   | <b>194</b>    | <b>4,629</b>                 | <b>140</b>                     | <b>5,544</b>   | <b>34</b>    | <b>5,578</b>            |
| <b>TRANSPORT AND STORAGE -</b>   |              |               |                              |                                |                |              |                         |
| Road transport   | 503          | 442           | 3,441                        | 167                            | 4,553          | 33           | 4,586                   |
| Shipping   | 11           | 19            | 945                          | 7                              | 982            | 6            | 988                     |
| Loading and discharging vessels  | 1            | 2             | 132                          | ..                             | 135            | 1            | 136                     |
| Rail and air transport   | 3            | 1             | 4,592                        | 9                              | 4,605          | 34           | 4,639                   |
| Other transport  | ..           | ..            | 1                            | ..                             | 1              | ..           | 1                       |
| Storage  | 1            | 2             | 105                          | ..                             | 108            | 2            | 110                     |
| <b>Total Transport and Storage</b>   | <b>519</b>   | <b>466</b>    | <b>9,216</b>                 | <b>183</b>                     | <b>10,384</b>  | <b>76</b>    | <b>10,460</b>           |

For footnote see end of Table.

TABLE 3. - FEMALES, BY INDUSTRY (SUB-GROUPS) AND OCCUPATIONAL STATUS : NEW SOUTH WALES  
CENSUS, 30 JUNE, 1966 - continued

| Industry (a)   | Employed |               |                              |                                | Unemployed | Total   | Total in the work force |
|--|----------|---------------|------------------------------|--------------------------------|------------|---------|-------------------------|
|  | Employer | Self-employed | Employee (on wage or salary) | Helper (not on wage or salary) |            |         |                         |
| COMMUNICATION -  |          |               |                              |                                |            |         |                         |
| FINANCE AND PROPERTY -   |          |               |                              |                                |            |         |                         |
| Banking  | 2        | 1             | 8,346                        | 29                             | 72         | 8,378   | 8,450                   |
| Insurance  | ..       | ..            | 11,176                       | 4                              | 43         | 11,180  | 11,223                  |
| Other finance and property   | 35       | 71            | 10,720                       | 17                             | 61         | 10,843  | 10,904                  |
| Total Finance and Property   | 275      | 539           | 7,626                        | 67                             | 52         | 8,507   | 8,559                   |
| Total Finance and Property   | 310      | 610           | 29,522                       | 88                             | 156        | 30,530  | 30,686                  |
| COMMERCE -   |          |               |                              |                                |            |         |                         |
| Wholesale trade  | 380      | 419           | 22,197                       | 101                            | 141        | 23,097  | 23,238                  |
| Livestock and primary produce dealing, etc.                                | 54       | 49            | 2,153                        | 30                             | 11         | 2,286   | 2,297                   |
| Retail trade   | 6,956    | 7,370         | 72,737                       | 1,542                          | 800        | 88,605  | 89,405                  |
| Total Commerce   | 7,390    | 7,838         | 97,087                       | 1,673                          | 952        | 113,988 | 114,940                 |
| PUBLIC AUTHORITY (N.E.I.) AND DEFENCE SERVICES -                           |          |               |                              |                                |            |         |                         |
| Public authority   | ..       | ..            | 14,570                       | ..                             | 84         | 14,570  | 14,654                  |
| Defence : enlisted personnel   | ..       | ..            | 856                          | ..                             | 2          | 856     | 858                     |
| Defence : civilian employees   | ..       | ..            | 1,047                        | 1                              | 8          | 1,048   | 1,056                   |
| Total Public Authority (n.e.i.) and Defence Services                       | ..       | ..            | 16,473                       | 1                              | 94         | 16,474  | 16,568                  |
| COMMUNITY AND BUSINESS SERVICES (INCLUDING PROFESSIONAL) -                 |          |               |                              |                                |            |         |                         |
| Law, order and public safety   | 51       | 27            | 6,497                        | 14                             | 40         | 6,589   | 6,629                   |
| Religion and social welfare  | 49       | 53            | 4,908                        | 715                            | 33         | 5,725   | 5,758                   |
| Health, hospitals, etc.  | 629      | 568           | 50,482                       | 430                            | 584        | 52,109  | 52,693                  |
| Education  | 205      | 821           | 36,225                       | 1,106                          | 203        | 38,357  | 38,560                  |
| Other community and business services (including professional)             | 224      | 577           | 11,890                       | 34                             | 119        | 12,725  | 12,844                  |
| Total Community and Business Services (including Professional)             | 1,158    | 2,046         | 110,002                      | 2,299                          | 979        | 115,505 | 116,484                 |
| AMUSEMENT, HOTELS AND OTHER ACCOMMODATION, CAFES, PERSONAL SERVICE, ETC. - |          |               |                              |                                |            |         |                         |
| Amusement, sport and recreation  | 182      | 424           | 6,385                        | 56                             | 92         | 7,047   | 7,139                   |
| Private domestic service   | 32       | 193           | 8,797                        | 524                            | 263        | 9,546   | 9,809                   |

For footnote see end of Table.

TABLE 3. - FEMALES, BY INDUSTRY (SUB-GROUPS) AND OCCUPATIONAL STATUS : NEW SOUTH WALES

CENSUS, 30 JUNE 1966 - continued

| Industry (a)   | Employer       | Self-employed  | Employed                     |                                |                  | Unemployed | Total in the work force |
|--|----------------|----------------|------------------------------|--------------------------------|------------------|------------|-------------------------|
|  |                |                | Employee (on wage or salary) | Helper (not on wage or salary) | Total            |            |                         |
| AMUSEMENT, HOTELS AND OTHER ACCOMMODATION, CAFES, PERSONAL SERVICE, ETC. - continued -<br>Hotels, boarding houses and other accommodation and restaurants<br>Other personal services | 2,555<br>1,387 | 2,083<br>1,076 | 25,336<br>11,910             | 438<br>109                     | 30,412<br>14,482 | 405<br>165 | 30,817<br>14,647        |
| Total Amusement, Hotels and Other Accommodation, Cafes, Personal Service, etc.   | 4,156          | 3,776          | 52,428                       | 1,127                          | 61,487           | 925        | 62,412                  |
| OTHER INDUSTRIES   | ..             | 1              | 11                           | ..                             | 12               | 2          | 14                      |
| INDUSTRY INADEQUATELY DESCRIBED OR NOT STATED  | 217            | 389            | 10,722                       | 1,253                          | 12,581           | 8,391      | 20,972                  |
| <u>TOTAL FEMALES IN THE WORK FORCE</u>   | 19,774         | 23,170         | 474,185                      | 12,566                         | 529,695          | 13,070     | 542,765                 |

(a) Industry groups and sub-groups used in this table are contained in the 1966 Classification and Classified List of Industries published by this Bureau.

TABLE 4. - PERSONS, BY INDUSTRY (SUB-GROUPS) AND OCCUPATIONAL STATUS : NEW SOUTH WALES  
CENSUS, 30 JUNE 1966

| Industry (a)  | Employed      |               |                              |                                | Unemployed   | Total in the work force |
|---|---------------|---------------|------------------------------|--------------------------------|--------------|-------------------------|
|   | Employer      | Self-employed | Employee (on wage or salary) | Helper (not on wage or salary) |              |                         |
| <b>PRIMARY PRODUCTION -</b>   |               |               |                              |                                |              |                         |
| Fishing   | 364           | 1,174         | 660                          | 30                             | 25           | 2,253                   |
| Hunting and trapping  | 16            | 247           | 106                          | 17                             | 22           | 408                     |
| Rural industries  | 22,229        | 51,369        | 48,070                       | 7,472                          | 1,309        | 130,449                 |
| Forestry  | 228           | 859           | 2,520                        | 17                             | 36           | 3,660                   |
| <b>Total Primary Production</b>   | <b>22,837</b> | <b>53,649</b> | <b>51,356</b>                | <b>7,536</b>                   | <b>1,392</b> | <b>136,770</b>          |
| <b>MINING AND QUARRYING -</b>   |               |               |                              |                                |              |                         |
| Mining (including opencut mining)   | 84            | 311           | 20,710                       | 25                             | 118          | 21,248                  |
| Quarrying   | 62            | 52            | 1,967                        | 4                              | 10           | 2,095                   |
| <b>Total Mining and Quarrying</b>   | <b>146</b>    | <b>363</b>    | <b>22,677</b>                | <b>29</b>                      | <b>128</b>   | <b>23,343</b>           |
| <b>MANUFACTURING -</b>  |               |               |                              |                                |              |                         |
| Manufacture relating to cement, bricks, glass and stone   | 403           | 288           | 21,860                       | 24                             | 174          | 22,749                  |
| Manufacture of products of petroleum and coal (excluding chemical and gas works)                | 5             | 8             | 3,417                        | 3                              | 14           | 3,447                   |
| Founding, engineering and metal working   | 2,346         | 2,042         | 179,156                      | 177                            | 1,270        | 184,991                 |
| Manufacture, assembly and repair of ships, vehicles, parts and accessories                      | 1,801         | 1,697         | 54,518                       | 96                             | 355          | 58,467                  |
| Manufacture of yarns, textiles and articles thereof (excluding clothing and furnishing drapery) | 131           | 102           | 17,881                       | 16                             | 170          | 18,300                  |
| Manufacture of clothing and knitted goods (including needleworking)                             | 1,203         | 1,374         | 34,970                       | 69                             | 429          | 38,045                  |
| Manufacture of boots, shoes and accessories (other than rubber or plastic)                      | 116           | 53            | 6,573                        | 34                             | 65           | 6,841                   |
| Manufacture of food, drink and tobacco  | 1,452         | 671           | 54,658                       | 110                            | 521          | 57,412                  |
| Sawmilling and manufacture of wood products (other than furniture)                              | 843           | 420           | 14,043                       | 32                             | 124          | 15,462                  |
| Manufacture of furniture and fittings (other than metal), bedding and furnishing drapery        | 599           | 792           | 9,835                        | 25                             | 101          | 11,352                  |
| Manufacture of paper and paper products, printing, packaging, bookbinding and photography       | 1,061         | 816           | 39,997                       | 76                             | 286          | 42,236                  |
| Manufacture of chemicals, dyes, explosives, paints and non-mineral oils                         | 139           | 144           | 25,960                       | 31                             | 150          | 26,424                  |

For footnote see end of Table

TABLE 4 - PERSONS, BY INDUSTRY (SUB-GROUPS) AND OCCUPATIONAL STATUS : NEW SOUTH WALES  
 CENSUS, 30 JUNE 1966 - continued

| Industry (a)   | Employed |               |                              |                                |         | Unemployed | Total in the work force |
|--|----------|---------------|------------------------------|--------------------------------|---------|------------|-------------------------|
|  | Employer | Self-employed | Employee (on wage or salary) | Helper (not on wage or salary) | Total   |            |                         |
| MANUFACTURING - continued -  |          |               |                              |                                |         |            |                         |
| Manufacture of jewellery, watchmaking, electroplating and minting  | 298      | 470           | 2,706                        | 17                             | 3,491   | 28         | 3,519                   |
| Preparation of skins and leather; manufacture of goods of leather and leather substitutes (other than clothing and footwear) | 156      | 141           | 3,830                        | 11                             | 4,138   | 35         | 4,173                   |
| Manufacture of rubber goods  | 85       | 42            | 9,148                        | 7                              | 9,282   | 57         | 9,339                   |
| Manufacture of musical, surgical and scientific instruments and apparatus  | 92       | 175           | 3,454                        | 4                              | 3,725   | 30         | 3,755                   |
| Manufacture of plastic products (n.e.i.)   | 101      | 62            | 5,876                        | 10                             | 6,049   | 46         | 6,095                   |
| Other manufacturing  | 209      | 180           | 5,429                        | 10                             | 5,828   | 76         | 5,904                   |
| Manufacturing undefined  | 20       | 19            | 1,618                        | 25                             | 1,682   | 131        | 1,813                   |
| <u>Total Manufacturing</u>   | 11,060   | 9,496         | 494,929                      | 777                            | 516,262 | 4,062      | 520,324                 |
| ELECTRICITY, GAS, WATER AND SANITARY SERVICES (PRODUCTION SUPPLY AND MAINTENANCE) -  |          |               |                              |                                |         |            |                         |
| Gas and electricity  | 14       | 10            | 25,232                       | 18                             | 25,274  | 63         | 25,337                  |
| Water supply, sewerage, etc.   | 80       | 56            | 13,448                       | 13                             | 13,597  | 111        | 13,708                  |
| <u>Total Electricity, Gas, Water and Sanitary Services (Production, Supply and Maintenance)</u>                              | 94       | 66            | 38,680                       | 31                             | 38,871  | 174        | 39,045                  |
| BUILDING AND CONSTRUCTION -  |          |               |                              |                                |         |            |                         |
| Construction and repair of buildings   | 10,664   | 12,695        | 73,126                       | 255                            | 96,740  | 1,731      | 98,471                  |
| Construction works (other than buildings)  | 1,217    | 1,399         | 53,225                       | 58                             | 55,899  | 542        | 56,441                  |
| <u>Total Building and Construction</u>   | 11,881   | 14,094        | 126,351                      | 313                            | 152,639 | 2,273      | 154,912                 |
| TRANSPORT AND STORAGE -  |          |               |                              |                                |         |            |                         |
| Road transport   | 5,375    | 9,100         | 34,875                       | 249                            | 49,599  | 381        | 49,980                  |
| Shipping   | 89       | 151           | 9,758                        | 17                             | 10,015  | 188        | 10,203                  |
| Loading and discharging vessels  | 6        | ..            | 8,658                        | 4                              | 8,677   | 80         | 8,757                   |
| Rail and air transport   | 20       | 14            | 36,672                       | 23                             | 36,729  | 164        | 36,893                  |
| Other transport  | 1        | ..            | 24                           | ..                             | 25      | ..         | 25                      |
| Storage  | 15       | 19            | 877                          | 2                              | 913     | 7          | 920                     |
| <u>Total Transport and Storage</u>   | 5,506    | 9,293         | 90,864                       | 295                            | 105,958 | 820        | 106,778                 |

For footnote see end of Table.

TABLE 4. - PERSONS, BY INDUSTRY (SUB-GROUPS) AND OCCUPATIONAL STATUS : NEW SOUTH WALES  
CENSUS, 30 JUNE 1966 - continued

| Industry (a)   | Employed |               |                              |                                |         | Unemployed | Total in the work force |
|--|----------|---------------|------------------------------|--------------------------------|---------|------------|-------------------------|
|  | Employer | Self-employed | Employee (on wage or salary) | Helper (not on wage or salary) | Total   |            |                         |
| COMMUNICATION -  | 2        | 2             | 37,115                       | 50                             | 37,169  | 172        | 37,341                  |
| FINANCE AND PROPERTY -   |          |               |                              |                                |         |            |                         |
| Banking  | ..       | ..            | 30,067                       | 16                             | 30,083  | 77         | 30,160                  |
| Insurance  | 300      | 1,041         | 21,116                       | 29                             | 22,486  | 111        | 22,597                  |
| Other finance and property   | 1,621    | 1,976         | 16,131                       | 104                            | 19,832  | 128        | 19,960                  |
| Total Finance and Property   | 1,921    | 3,017         | 67,314                       | 149                            | 72,401  | 316        | 72,717                  |
| COMMERCE -   |          |               |                              |                                |         |            |                         |
| Wholesale trade  | 2,722    | 2,941         | 76,994                       | 157                            | 82,814  | 515        | 83,329                  |
| Livestock and primary produce dealing, etc.                                | 633      | 512           | 9,394                        | 43                             | 10,582  | 117        | 10,699                  |
| Retail trade   | 23,820   | 20,340        | 148,040                      | 1,850                          | 194,050 | 1,597      | 195,647                 |
| Total Commerce   | 27,175   | 23,793        | 234,428                      | 2,050                          | 287,446 | 2,229      | 289,675                 |
| PUBLIC AUTHORITY (N.E.I.) AND DEFENCE SERVICES -                           |          |               |                              |                                |         |            |                         |
| Public authority activities (n.e.i.)                                       | ..       | ..            | 45,999                       | ..                             | 45,999  | 171        | 46,170                  |
| Defence : enlisted personnel   | ..       | ..            | 24,007                       | ..                             | 24,007  | 32         | 24,039                  |
| Defence : civilian employees   | ..       | ..            | 6,080                        | 4                              | 6,084   | 58         | 6,142                   |
| Total Public Authority (n.e.i.) and Defence Services                       | ..       | ..            | 76,086                       | 4                              | 76,090  | 261        | 76,351                  |
| COMMUNITY AND BUSINESS SERVICES (INCLUDING PROFESSIONAL) -                 |          |               |                              |                                |         |            |                         |
| Law, order and public safety   | 2,190    | 365           | 18,829                       | 36                             | 21,420  | 80         | 21,500                  |
| Religion and social welfare  | 56       | 59            | 10,121                       | 1,025                          | 11,261  | 49         | 11,310                  |
| Health, hospitals, etc.  | 4,807    | 1,536         | 63,987                       | 477                            | 70,807  | 699        | 71,506                  |
| Education  | 294      | 1,169         | 63,160                       | 1,520                          | 66,143  | 266        | 66,409                  |
| Other community and business services (including professional)             | 3,242    | 2,126         | 24,697                       | 56                             | 30,121  | 235        | 30,356                  |
| Total Community and Business Services (Including Professional)             | 10,589   | 5,255         | 180,794                      | 3,114                          | 199,752 | 1,329      | 201,081                 |
| AMUSEMENT, HOTELS AND OTHER ACCOMMODATION, CAFES, PERSONAL SERVICE, ETC. - |          |               |                              |                                |         |            |                         |
| Amusement, sport and recreation  | 1,119    | 1,623         | 18,489                       | 85                             | 21,316  | 259        | 21,575                  |
| Private domestic service   | 146      | 678           | 10,053                       | 547                            | 11,424  | 307        | 11,731                  |

For footnote see end of Table.



TABLE 4. - PERSONS, BY INDUSTRY (SUB-GROUPS) AND OCCUPATIONAL STATUS : NEW SOUTH WALES  
 CENSUS, 30 JUNE 1966 - continued

| Industry (a)   | Employed       |                |                              |                                |                  | Unemployed | Total in the work force |
|--|----------------|----------------|------------------------------|--------------------------------|------------------|------------|-------------------------|
|  | Employer       | Self-employed  | Employee (on wage or salary) | Helper (not on wage or salary) | Total            |            |                         |
| AMUSEMENT, HOTELS AND OTHER ACCOMMODATION, CAFES, PERSONAL SERVICE, ETC. - continued -<br>Hotels, boarding houses and other accommodation and restaurants<br>Other personal services | 6,647<br>3,533 | 4,054<br>3,485 | 42,575<br>19,096             | 585<br>134                     | 53,861<br>26,248 | 742<br>293 | 54,603<br>26,541        |
| Total Amusement, Hotels and Other Accommodation, Cafes, Personal Service, etc.   | 11,445         | 9,840          | 90,213                       | 1,351                          | 112,849          | 1,601      | 114,450                 |
| OTHER INDUSTRIES   | 1              | 4              | 38                           | ..                             | 43               | 3          | 46                      |
| INDUSTRY INADEQUATELY DESCRIBED OR NOT STATED  | 583            | 1,021          | 21,553                       | 1,431                          | 24,588           | 16,731     | 41,319                  |
| TOTAL PERSONS IN THE WORK FORCE  | 103,240        | 129,893        | 1,532,398                    | 17,130                         | 1,782,661        | 31,491     | 1,814,152               |

(a) Industry groups and sub-groups used in this table are contained in the 1966 Classification and Classified List of Industries published by this Bureau.

LIST OF 1966 CENSUS PUBLICATIONS ISSUED

| State                | Field Count State-ments                | Census Bulletins    |                      |                          |                    |                               |                         |                               |                           |
|----------------------|--|---------------------|----------------------|--------------------------|--------------------|-------------------------------|-------------------------|-------------------------------|---------------------------|
|                      |  | Summary of Pop. (1) | Summary of Dwgs. (2) | Age x Marital Status (3) | Industry x Age (4) | O/S Born B'place x Nat'y. (5) | Industry x Occ. St. (6) | Mar. St. x Age x Occ. St. (7) | Pop./Dwgs. x L.G. As. (8) |
| 1<br>N.S.W.          | No. 6<br>22.12.66                      | 13.10.67            |                      | 8. 3.68                  |                    | 14. 2.68                      | 22.5.68                 |                               |                           |
| 2<br>Vic.            | No. 7<br>10. 1.67                      | 20.10.67            |                      | 19.3.68                  |                    | 14. 2.68                      | 22.5.68                 |                               |                           |
| 3<br>Qld             | No. 8<br>19. 1.67                      | 27.10.67            |                      | 19.3.68                  |                    |                               |                         |                               |                           |
| 4<br>S.A.            | No. 9<br>20. 1.67                      | 17.11.67            |                      | 26.3.68                  |                    |                               |                         |                               |                           |
| 5<br>W.A.            | No.10<br>24. 1.67                      | 7.11.67             |                      | 9. 2.68                  | 23. 2.68           | 9. 2.68                       | 1. 3.68                 | 23. 2.68                      |                           |
| 6<br>Tas.            | No.11<br>27. 1.67                      | 2.11.67             |                      | 1. 3.68                  | 10. 4.68           | 6. 3.68                       | 26. 3.68                | 19.3.68                       |                           |
| 7<br>N.T.            | No.12<br>10. 2.67                      | 10.11.67            |                      | 10. 4.68                 |                    |                               |                         |                               |                           |
| 8<br>A.C.T.          | Nos.1&5<br>22. 7.66<br>and<br>2.12.66  | 11. 4.67            | 22. 6.67             | 26. 4.67                 | 3. 5.67            | 4. 5.67                       | 9. 5.67                 | 10. 5.67                      | 23. 6.67                  |
| 9<br>Aust.           | Nos.3&4<br>13.10.66<br>and<br>14.11.66 | 15.12.67            | 7. 2.68<br>(Interim) |                          |                    |                               |                         |                               |                           |
| 10<br>Ext.<br>Terr's | No. 2<br>22. 7.66                      |                     |                      |                          |                    |                               |                         |                               |                           |

(K. M. Archer)  
COMMONWEALTH STATISTICIAN

COMMONWEALTH BUREAU OF CENSUS AND STATISTICS

CANBERRA, A.C.T. 2600

22 MAY 1968

NOTE. Inquiries concerning these statistics may be made in Canberra by telephoning 4 1971 Extension 25 or, in each State Capital by telephoning the office of the Bureau of Census and Statistics.

COMMONWEALTH BUREAU OF CENSUS AND STATISTICS

CANBERRA, AUSTRALIA

To be treated as strictly CONFIDENTIAL and NOT to be published, broadcast or cabled before 6 P.M. on THURSDAY 9 MAY 1968

CENSUS OF THE COMMONWEALTH OF AUSTRALIA

30 JUNE 1966

CENSUS BULLETIN NO. 1.7

POPULATION : BY MARITAL STATUS, AGE AND OCCUPATIONAL STATUS

NEW SOUTH WALES

CONTENTS

| <u>Table</u> |   | <u>Page</u> |
|--------------|---|-------------|
| ..           | Introduction .. ..  | 2           |
| ..           | Explanatory Notes .. ..   | 2           |
| 1.           | Males, by Marital Status, Grouped Age and Occupational Status<br>Census, 30 June 1966 .. .. | 4           |
| 2.           | Females, by Marital Status, Grouped Age and Occupational<br>Status: Census, 30 June 1966 .. | 6           |
| 3.           | Persons, by Marital Status, Grouped Age and Occupational<br>Status: Census, 30 June 1966 .. | 8           |
| ..           | List of 1966 Census Publications issued ..  | 10          |

## Introduction

Statistics of the characteristics of the population and of dwellings as compiled from Householder's Schedules of the Census of 30 June 1966 are being issued progressively in mimeographed bulletins for each State and Territory.

Each bulletin will be allotted a two-figure code (e.g. 1.7). The first digit identifies the State and Territory concerned and follows the order used in Bureau publications, namely:

- 1 - New South Wales;
- 2 - Victoria;
- 3 - Queensland;
- 4 - South Australia;
- 5 - Western Australia;
- 6 - Tasmania;
- 7 - Northern Territory;
- 8 - Australian Capital Territory; and
- 9 - Australia

The second digit identifies the content of the bulletin, as follows:

- 1. Summary of population;
- 2. Summary of dwellings;
- 3. Ages of the population according to marital status;
- 4. Ages of the population according to industry;
- 5. Birthplaces of the overseas born population according to nationality;
- 6. Occupational status of the population according to industry;
- 7. Occupational status of the population according to age and marital status;
- 8. Population and dwellings in local government areas.

A list of the 1966 Census bulletins so far issued is contained on page 10.

Additional bulletins containing further cross-classifications and more detailed geographical data will be issued for Australia as a whole during 1968.

The figures published in this bulletin are final.

All tables in this bulletin exclude particulars of full-blood Aborigines. A statement containing details of the Aboriginal population enumerated at the 1966 Census was issued on 27 November 1967. An analysis is now being carried out of Aborigines at the 1966 Census. At a later date it is proposed to issue the results of this analysis in a publication which will include statistics of characteristics of Aborigines.

Persons having diplomatic immunity (diplomatic and home-based staff of diplomatic missions, and their families) are not included.

Any discrepancies between totals and sums of components in percentages in tables are due to rounding.

A statement of procedure used to obtain details of age and of marital status of the population at the 1966 Census is contained in Census Bulletin 1.1 - "Summary of Population, New South Wales".

## Explanatory Notes

### Work Force

At the 1961 and previous Censuses the work force was determined as:

"Those who were engaged in an industry, business, profession, trade

or service at the time of the Census (including those on long service leave, etc.) ....."; and

"..... those out of a job at time of the Census but who are usually engaged in an industry, business, profession, trade or service ....."

At the 1966 Census an additional set of four questions was asked in order to obtain information on the basis of which the work force could be determined more precisely. The questions were as follows.

"Did the person have a job or business of any kind last week (even though he may have been temporarily absent from it)? ANSWER "YES" or "NO"."

"Did the person do any work at all last week for payment or profit? ANSWER "YES" or "NO". Persons working without pay as a helper in a "family business" or farm and members of the clergy and of religious orders (other than purely contemplative orders) should answer "YES" to this question. Persons doing only unpaid housework should answer "NO"."

"Was the person temporarily laid off by his employer without pay for the whole of last week? ANSWER "YES" or "NO"."

"Did the person look for work last week? ANSWER "YES" or "NO".  
(Note. "Looking for work" means (i) being registered with Commonwealth Employment Service, or (ii) approaching prospective employers, or (iii) placing or answering advertisements, or (iv) writing letters of application, or (v) awaiting the result of recent applications)."

The work force includes all persons for whom the answer "yes" was given to any one of these four questions. Except that persons helping but not receiving wages or a salary who usually worked less than 15 hours a week were excluded from the work force.

This approach conforms closely to the recommendations of the Eighth International Conference of Labour Statisticians held in Geneva in 1954 and the information so obtained has been used in determining the work force for the purposes of the 1966 Census.

The net effect of the new definition is to include approximately 34,000 additional persons in the New South Wales work force i.e. a proportionate increase in the New South Wales work force of approximately 1.9 per cent. The major factor in this change was females working part-time (sometimes for only a few hours a week) some of whom, in 1961, did not consider themselves as "..... engaged in an industry, business, profession, trade or service".

#### Occupational Status

Persons in the work force were asked to state occupational status in accordance with the following instructions.

"If working for wages or salary (including apprentices), write "W".  
If conducting own business or profession and not at present employing others, write "O".

If conducting own business or profession and at present employing others, write "E".  
If helping but not receiving wages or salary, write "H".  
If looking for first job, write "F"."

Persons not in the work force were asked to state activity in accordance with the following instructions.

"Persons not engaged in an industry, business, profession, trade or service. For - Children not attending school, write "C". Full-time students or children attending school, write "S". Mainly dependent on pension or superannuation, write "P". Of independent means, write "M". Engaged in unpaid home duties, write "H.D.". Inmates of institutions (e.g., for invalids and the aged, gaols, reformatories, etc.), write "I". Others not engaged in industry, etc., write "N.A.". (Young persons seeking work but not previously employed, write "O" in answer to this question)".

TABLE 1. - MALES, BY MARITAL STATUS, GROUPED AGE AND OCCUPATIONAL STATUS : NEW SOUTH WALES

CENSUS, 30 JUNE 1966

| Marital status                    | Age last birthday (years) |         |         |         |         |         |         |         |        |        | Total (a) |             |
|-----------------------------------|---------------------------|---------|---------|---------|---------|---------|---------|---------|--------|--------|-----------|-------------|
|                                   | 15-19                     | 20-24   | 25-29   | 30-34   | 35-39   | 40-44   | 45-49   | 50-54   | 55-59  | 60-64  |           | 65 and over |
| EMPLOYER                          |                           |         |         |         |         |         |         |         |        |        |           |             |
| Never married                     | 372                       | 1,346   | 1,284   | 898     | 699     | 529     | 413     | 371     | 311    | 217    | 273       | 6,713       |
| Married                           | 13                        | 955     | 4,761   | 7,850   | 10,969  | 11,779  | 10,722  | 9,850   | 7,520  | 4,713  | 4,439     | 73,571      |
| Married but permanently separated | ..                        | 8       | 66      | 89      | 121     | 168     | 172     | 176     | 124    | 64     | 67        | 1,055       |
| Divorced                          | ..                        | 3       | 15      | 46      | 84      | 108     | 133     | 108     | 88     | 58     | 36        | 679         |
| Widowed                           | ..                        | 2       | 4       | 18      | 26      | 64      | 108     | 141     | 197    | 225    | 663       | 1,448       |
| <u>Total</u>                      | 385                       | 2,314   | 6,130   | 8,901   | 11,899  | 12,648  | 11,548  | 10,646  | 8,240  | 5,277  | 5,478     | 83,466      |
| SELF-EMPLOYED                     |                           |         |         |         |         |         |         |         |        |        |           |             |
| Never married                     | 1,716                     | 3,543   | 2,342   | 1,446   | 1,414   | 1,137   | 1,047   | 1,005   | 858    | 679    | 770       | 15,957      |
| Married                           | 41                        | 2,174   | 6,965   | 9,435   | 11,640  | 11,816  | 10,828  | 10,703  | 9,413  | 6,403  | 6,465     | 85,883      |
| Married but permanently separated | 1                         | 18      | 87      | 143     | 207     | 235     | 228     | 220     | 185    | 138    | 143       | 1,605       |
| Divorced                          | ..                        | 3       | 35      | 60      | 105     | 158     | 152     | 167     | 124    | 99     | 108       | 1,011       |
| Widowed                           | 1                         | 5       | 11      | 21      | 44      | 81      | 120     | 215     | 310    | 377    | 1,082     | 2,267       |
| <u>Total</u>                      | 1,759                     | 5,743   | 9,440   | 11,105  | 13,410  | 13,427  | 12,375  | 12,310  | 10,890 | 7,696  | 8,568     | 106,723     |
| EMPLOYEE (ON WAGE OR SALARY)      |                           |         |         |         |         |         |         |         |        |        |           |             |
| Never married                     | 121,857                   | 96,843  | 35,177  | 17,690  | 14,966  | 11,783  | 8,564   | 7,026   | 5,548  | 3,362  | 1,849     | 324,665     |
| Married                           | 2,578                     | 43,866  | 83,284  | 86,837  | 97,534  | 97,351  | 83,718  | 76,147  | 60,659 | 37,885 | 16,906    | 686,765     |
| Married but permanently separated | 26                        | 807     | 1,992   | 2,243   | 2,759   | 3,174   | 2,894   | 2,757   | 2,157  | 1,288  | 641       | 20,738      |
| Divorced                          | 37                        | 114     | 430     | 871     | 1,503   | 2,025   | 2,094   | 1,973   | 1,502  | 835    | 383       | 11,767      |
| Widowed                           | 28                        | 105     | 145     | 280     | 514     | 1,051   | 1,469   | 2,264   | 2,850  | 2,821  | 2,751     | 14,278      |
| <u>Total</u>                      | 124,526                   | 141,735 | 121,028 | 107,921 | 117,276 | 115,384 | 98,739  | 90,167  | 72,716 | 46,191 | 22,530    | 1,058,213   |
| HELPER (NOT ON WAGE OR SALARY)    |                           |         |         |         |         |         |         |         |        |        |           |             |
| Never married                     | 1,437                     | 582     | 220     | 131     | 138     | 101     | 93      | 74      | 77     | 49     | 117       | 3,019       |
| Married                           | 5                         | 49      | 137     | 112     | 106     | 102     | 74      | 105     | 117    | 146    | 299       | 1,252       |
| Married but permanently separated | ..                        | 2       | 6       | 6       | 5       | 6       | 9       | 8       | 4      | 7      | 19        | 72          |
| Divorced                          | ..                        | ..      | 1       | 1       | 5       | 4       | 4       | 6       | 8      | 6      | 9         | 44          |
| Widowed                           | ..                        | 1       | ..      | 1       | ..      | 5       | 4       | 1       | 9      | 25     | 131       | 177         |
| <u>Total</u>                      | 1,442                     | 634     | 364     | 251     | 254     | 218     | 184     | 194     | 215    | 233    | 575       | 4,564       |
| TOTAL EMPLOYED                    |                           |         |         |         |         |         |         |         |        |        |           |             |
| Never married                     | 125,382                   | 102,314 | 39,023  | 20,165  | 17,217  | 13,550  | 10,117  | 8,476   | 6,794  | 4,307  | 3,009     | 350,354     |
| Married                           | 2,637                     | 47,044  | 95,147  | 104,234 | 120,249 | 121,048 | 105,342 | 96,805  | 77,709 | 49,147 | 28,109    | 847,471     |
| Married but permanently separated | 27                        | 835     | 2,151   | 2,481   | 3,092   | 3,583   | 3,303   | 3,161   | 2,470  | 1,497  | 870       | 23,470      |
| Divorced                          | 37                        | 120     | 481     | 978     | 1,697   | 2,295   | 2,383   | 2,254   | 1,722  | 998    | 536       | 13,501      |
| Widowed                           | 29                        | 113     | 160     | 320     | 584     | 1,201   | 1,701   | 2,621   | 3,366  | 3,448  | 4,627     | 18,170      |
| <u>Total</u>                      | 128,112                   | 150,426 | 136,962 | 128,178 | 142,839 | 141,677 | 122,846 | 113,317 | 92,061 | 59,397 | 37,151    | 1,252,966   |

For footnote see end of Table.

TABLE 1. - MALES, BY MARITAL STATUS, GROUPED AGE AND OCCUPATIONAL STATUS : NEW SOUTH WALES  
CENSUS, 30 JUNE 1966 - continued

| Marital status                    | Age last birthday (Years) |         |         |         |         |         |         |         |         |        | Total<br>(a) |                |
|-----------------------------------|---------------------------|---------|---------|---------|---------|---------|---------|---------|---------|--------|--------------|----------------|
|                                   | 15-19                     | 20-24   | 25-29   | 30-34   | 35-39   | 40-44   | 45-49   | 50-54   | 55-59   | 60-64  |              | 65 and<br>over |
|                                   | UNEMPLOYED                |         |         |         |         |         |         |         |         |        |              |                |
| Never married                     | 4,100                     | 2,055   | 840     | 498     | 450     | 436     | 307     | 267     | 200     | 145    | 89           | 9,387          |
| Married                           | 65                        | 580     | 817     | 789     | 882     | 938     | 849     | 743     | 691     | 630    | 360          | 7,344          |
| Married but permanently separated | 2                         | 34      | 75      | 88      | 115     | 152     | 129     | 110     | 94      | 52     | 29           | 880            |
| Divorced                          | 2                         | 5       | 17      | 20      | 41      | 80      | 82      | 73      | 52      | 49     | 18           | 439            |
| Widowed                           | 1                         | 4       | 5       | 11      | 9       | 27      | 28      | 62      | 75      | 73     | 76           | 371            |
| <u>Total</u>                      | 4,170                     | 2,678   | 1,754   | 1,406   | 1,497   | 1,633   | 1,395   | 1,255   | 1,112   | 949    | 572          | 18,421         |
|                                   | TOTAL IN THE WORK FORCE   |         |         |         |         |         |         |         |         |        |              |                |
| Never married                     | 129,482                   | 104,369 | 39,863  | 20,663  | 17,667  | 13,986  | 10,424  | 8,743   | 6,994   | 4,452  | 3,098        | 359,741        |
| Married                           | 2,702                     | 47,624  | 95,964  | 105,023 | 121,131 | 121,986 | 106,191 | 97,548  | 78,400  | 49,777 | 28,469       | 854,815        |
| Married but permanently separated | 29                        | 869     | 2,226   | 2,569   | 3,207   | 3,735   | 3,432   | 3,271   | 2,564   | 1,549  | 899          | 24,350         |
| Divorced                          | 39                        | 125     | 498     | 998     | 1,738   | 2,375   | 2,465   | 2,327   | 1,774   | 1,047  | 554          | 13,940         |
| Widowed                           | 30                        | 117     | 165     | 331     | 593     | 1,228   | 1,729   | 2,683   | 3,441   | 3,521  | 4,703        | 18,541         |
| <u>Total</u>                      | 132,282                   | 153,104 | 138,716 | 129,584 | 144,336 | 143,310 | 124,241 | 114,572 | 93,173  | 60,346 | 37,723       | 1,271,387      |
|                                   | NOT IN THE WORK FORCE     |         |         |         |         |         |         |         |         |        |              |                |
| Never married                     | 61,060                    | 8,827   | 2,734   | 1,717   | 1,914   | 1,909   | 1,862   | 2,083   | 2,214   | 2,622  | 11,017       | 97,959         |
| Married                           | 50                        | 735     | 1,255   | 1,374   | 1,606   | 2,148   | 2,610   | 3,676   | 5,995   | 12,936 | 73,019       | 105,404        |
| Married but permanently separated | 5                         | 51      | 91      | 121     | 169     | 280     | 325     | 423     | 466     | 703    | 3,087        | 5,721          |
| Divorced                          | 6                         | 13      | 38      | 63      | 118     | 200     | 244     | 317     | 403     | 514    | 1,603        | 3,519          |
| Widowed                           | 8                         | 4       | 14      | 19      | 35      | 92      | 141     | 294     | 592     | 1,459  | 25,810       | 28,468         |
| <u>Total</u>                      | 61,129                    | 9,630   | 4,132   | 3,294   | 3,842   | 4,629   | 5,182   | 6,793   | 9,670   | 18,234 | 114,536      | 241,071        |
|                                   | GRAND TOTAL               |         |         |         |         |         |         |         |         |        |              |                |
| Never married                     | 190,542                   | 113,196 | 42,597  | 22,380  | 19,581  | 15,895  | 12,286  | 10,826  | 9,208   | 7,074  | 14,115       | 457,700        |
| Married                           | 2,752                     | 48,359  | 97,219  | 106,397 | 122,737 | 124,134 | 108,801 | 101,224 | 84,395  | 62,713 | 101,488      | 960,219        |
| Married but permanently separated | 34                        | 920     | 2,317   | 2,690   | 3,376   | 4,015   | 3,757   | 3,694   | 3,030   | 2,252  | 3,986        | 30,071         |
| Divorced                          | 45                        | 138     | 536     | 1,061   | 1,856   | 2,575   | 2,709   | 2,644   | 2,177   | 1,561  | 2,157        | 17,459         |
| Widowed                           | 38                        | 121     | 179     | 350     | 628     | 1,320   | 1,870   | 2,977   | 4,033   | 4,980  | 30,513       | 47,009         |
| <u>Total</u>                      | 193,411                   | 162,734 | 142,848 | 132,878 | 148,178 | 147,939 | 129,423 | 121,365 | 102,843 | 78,580 | 152,259      | 1,512,458      |

(a) This table excludes 206,643 males aged 0-4 years, 209,902 males aged 5-9 years and 195,459 males aged 10-14 years not in the work force.

TABLE 2. - FEMALES, BY MARITAL STATUS, GROUPED AGE AND OCCUPATIONAL STATUS : NEW SOUTH WALES

CENSUS, 30 JUNE 1966

| Marital status                    | Age last birthday (years) |        |        |        |        |        |        |        |        |        | Total<br>(a) |             |
|-----------------------------------|---------------------------|--------|--------|--------|--------|--------|--------|--------|--------|--------|--------------|-------------|
|                                   | 15-19                     | 20-24  | 25-29  | 30-34  | 35-39  | 40-44  | 45-49  | 50-54  | 55-59  | 60-64  |              | 65 and over |
| EMPLOYER                          |                           |        |        |        |        |        |        |        |        |        |              |             |
| Never married                     | 67                        | 147    | 81     | 78     | 93     | 124    | 147    | 157    | 137    | 114    | 173          | 1,318       |
| Married                           | 25                        | 439    | 1,308  | 1,854  | 2,595  | 2,838  | 2,469  | 1,930  | 1,189  | 516    | 313          | 15,476      |
| Married but permanently separated | 1                         | 2      | 19     | 20     | 56     | 55     | 58     | 53     | 34     | 16     | 14           | 328         |
| Divorced                          | ..                        | 3      | 5      | 19     | 30     | 56     | 70     | 48     | 50     | 24     | 23           | 328         |
| Widowed                           | ..                        | 4      | 11     | 27     | 70     | 117    | 255    | 366    | 395    | 361    | 718          | 2,324       |
| <u>Total</u>                      | 93                        | 595    | 1,424  | 1,998  | 2,844  | 3,190  | 2,999  | 2,554  | 1,805  | 1,031  | 1,241        | 19,774      |
| SELF-EMPLOYED                     |                           |        |        |        |        |        |        |        |        |        |              |             |
| Never married                     | 212                       | 374    | 175    | 156    | 188    | 215    | 231    | 297    | 312    | 246    | 380          | 2,786       |
| Married                           | 29                        | 678    | 1,624  | 2,020  | 2,522  | 2,572  | 2,539  | 2,183  | 1,475  | 725    | 530          | 16,897      |
| Married but permanently separated | ..                        | 12     | 33     | 44     | 69     | 91     | 95     | 67     | 56     | 38     | 46           | 551         |
| Divorced                          | ..                        | 3      | 18     | 25     | 73     | 90     | 93     | 87     | 83     | 50     | 49           | 571         |
| Widowed                           | ..                        | 2      | 6      | 21     | 46     | 117    | 183    | 330    | 433    | 396    | 831          | 2,365       |
| <u>Total</u>                      | 241                       | 1,069  | 1,856  | 2,266  | 2,898  | 3,085  | 3,141  | 2,964  | 2,359  | 1,455  | 1,836        | 23,170      |
| EMPLOYEE (ON WAGE OR SALARY)      |                           |        |        |        |        |        |        |        |        |        |              |             |
| Never married                     | 101,892                   | 54,750 | 14,646 | 7,035  | 6,158  | 5,907  | 5,088  | 5,195  | 4,668  | 2,594  | 2,126        | 210,059     |
| Married                           | 4,256                     | 32,764 | 26,136 | 23,807 | 30,786 | 33,954 | 27,042 | 19,683 | 10,836 | 3,770  | 1,450        | 214,484     |
| Married but permanently separated | 107                       | 1,292  | 1,862  | 1,896  | 2,358  | 2,647  | 2,524  | 2,029  | 1,360  | 492    | 200          | 16,767      |
| Divorced                          | 29                        | 182    | 734    | 1,078  | 1,632  | 2,251  | 2,068  | 1,777  | 1,146  | 522    | 174          | 11,593      |
| Widowed                           | 24                        | 122    | 194    | 335    | 885    | 1,823  | 3,194  | 4,328  | 4,593  | 3,178  | 2,606        | 21,282      |
| <u>Total</u>                      | 106,308                   | 89,110 | 43,572 | 34,151 | 41,819 | 46,582 | 39,916 | 33,012 | 22,603 | 10,556 | 6,556        | 474,185     |
| HELPER (NOT ON WAGE OR SALARY)    |                           |        |        |        |        |        |        |        |        |        |              |             |
| Never married                     | 923                       | 548    | 294    | 182    | 193    | 175    | 164    | 195    | 169    | 148    | 349          | 3,340       |
| Married                           | 58                        | 451    | 839    | 950    | 1,195  | 1,257  | 1,228  | 1,015  | 786    | 401    | 380          | 8,560       |
| Married but permanently separated | 3                         | 14     | 21     | 19     | 20     | 19     | 13     | 12     | 14     | 5      | 8            | 148         |
| Divorced                          | ..                        | 3      | 7      | 5      | 17     | 20     | 14     | 12     | 11     | 4      | 7            | 100         |
| Widowed                           | ..                        | ..     | 4      | 6      | 6      | 15     | 21     | 38     | 53     | 71     | 204          | 418         |
| <u>Total</u>                      | 984                       | 1,016  | 1,165  | 1,162  | 1,431  | 1,486  | 1,440  | 1,272  | 1,033  | 629    | 948          | 12,566      |
| TOTAL EMPLOYED                    |                           |        |        |        |        |        |        |        |        |        |              |             |
| Never married                     | 103,094                   | 55,819 | 15,196 | 7,451  | 6,632  | 6,421  | 5,630  | 5,844  | 5,286  | 3,102  | 3,028        | 217,503     |
| Married                           | 4,368                     | 34,332 | 29,907 | 28,631 | 37,098 | 40,621 | 33,278 | 24,811 | 14,286 | 5,412  | 2,673        | 255,417     |
| Married but permanently separated | 111                       | 1,320  | 1,935  | 1,979  | 2,503  | 2,812  | 2,690  | 2,161  | 1,464  | 551    | 268          | 17,794      |
| Divorced                          | 29                        | 191    | 764    | 1,127  | 1,752  | 2,417  | 2,245  | 1,924  | 1,290  | 600    | 253          | 12,592      |
| Widowed                           | 24                        | 128    | 215    | 389    | 1,007  | 2,072  | 3,653  | 5,062  | 5,474  | 4,006  | 4,359        | 26,389      |
| <u>Total</u>                      | 107,626                   | 91,790 | 48,017 | 39,577 | 48,992 | 54,343 | 47,496 | 39,802 | 27,800 | 13,671 | 10,581       | 529,695     |

For footnote see end of Table.



TABLE 2. - FEMALES, BY MARITAL STATUS, GROUPED AGE AND OCCUPATIONAL STATUS : NEW SOUTH WALES  
 CENSUS, 30 JUNE 1966 - continued

| Marital status                    | Age last birthday (years) |         |         |         |         |         |         |         |         |        | Total<br>(a) |                |
|-----------------------------------|---------------------------|---------|---------|---------|---------|---------|---------|---------|---------|--------|--------------|----------------|
|                                   | 15-19                     | 20-24   | 25-29   | 30-34   | 35-39   | 40-44   | 45-49   | 50-54   | 55-59   | 60-64  |              | 65 and<br>over |
|                                   | UNEMPLOYED                |         |         |         |         |         |         |         |         |        |              |                |
| Never married                     | 5,118                     | 1,251   | 314     | 122     | 112     | 86      | 82      | 64      | 68      | 34     | 17           | 7,268          |
| Married                           | 256                       | 885     | 714     | 574     | 597     | 522     | 335     | 244     | 130     | 51     | 33           | 4,341          |
| Married but permanently separated | 28                        | 90      | 88      | 82      | 89      | 102     | 72      | 78      | 35      | 10     | 5            | 679            |
| Divorced                          | 2                         | 9       | 24      | 23      | 47      | 63      | 71      | 48      | 27      | 8      | 5            | 327            |
| Widowed                           | 2                         | 5       | 7       | 17      | 21      | 59      | 75      | 97      | 82      | 30     | 60           | 455            |
| <u>Total</u>                      | 5,406                     | 2,240   | 1,147   | 818     | 866     | 832     | 635     | 531     | 342     | 133    | 120          | 13,070         |
|                                   | TOTAL IN THE WORK FORCE   |         |         |         |         |         |         |         |         |        |              |                |
| Never married                     | 108,212                   | 57,070  | 15,510  | 7,573   | 6,744   | 6,507   | 5,712   | 5,908   | 5,354   | 3,136  | 3,045        | 224,771        |
| Married                           | 4,624                     | 35,217  | 30,621  | 29,205  | 37,695  | 41,143  | 33,613  | 25,055  | 14,416  | 5,463  | 2,706        | 259,758        |
| Married but permanently separated | 139                       | 1,410   | 2,023   | 2,061   | 2,592   | 2,914   | 2,762   | 2,239   | 1,499   | 561    | 273          | 18,473         |
| Divorced                          | 31                        | 200     | 788     | 1,150   | 1,799   | 2,480   | 2,316   | 1,972   | 1,317   | 608    | 258          | 12,919         |
| Widowed                           | 26                        | 133     | 222     | 406     | 1,028   | 2,131   | 3,728   | 5,159   | 5,556   | 4,036  | 4,419        | 26,844         |
| <u>Total</u>                      | 113,032                   | 94,030  | 49,164  | 40,395  | 49,858  | 55,175  | 48,131  | 40,333  | 28,142  | 13,804 | 10,701       | 542,765        |
|                                   | NOT IN THE WORK FORCE     |         |         |         |         |         |         |         |         |        |              |                |
| Never married                     | 58,946                    | 6,088   | 2,209   | 1,538   | 1,605   | 1,767   | 2,023   | 2,511   | 3,048   | 4,922  | 21,193       | 105,850        |
| Married                           | 10,756                    | 53,969  | 82,029  | 79,050  | 82,371  | 80,294  | 71,457  | 67,960  | 56,048  | 42,917 | 68,015       | 694,866        |
| Married but permanently separated | 140                       | 867     | 1,281   | 1,359   | 1,638   | 1,686   | 1,623   | 1,795   | 1,614   | 1,682  | 3,461        | 17,146         |
| Divorced                          | 2                         | 84      | 263     | 430     | 663     | 864     | 903     | 1,128   | 1,164   | 1,253  | 2,521        | 9,275          |
| Widowed                           | 28                        | 158     | 315     | 568     | 1,148   | 2,074   | 3,375   | 6,971   | 11,467  | 17,774 | 111,779      | 155,657        |
| <u>Total</u>                      | 69,872                    | 61,166  | 86,097  | 82,945  | 87,425  | 86,685  | 79,381  | 80,365  | 73,341  | 68,548 | 206,969      | 982,794        |
|                                   | GRAND TOTAL               |         |         |         |         |         |         |         |         |        |              |                |
| Never married                     | 167,158                   | 63,158  | 17,719  | 9,111   | 8,349   | 8,274   | 7,735   | 8,419   | 8,402   | 8,058  | 24,238       | 330,621        |
| Married                           | 15,380                    | 89,186  | 112,650 | 108,255 | 120,066 | 121,437 | 105,070 | 93,015  | 70,464  | 48,380 | 70,721       | 954,624        |
| Married but permanently separated | 279                       | 2,277   | 3,304   | 3,420   | 4,230   | 4,600   | 4,385   | 4,034   | 3,113   | 2,243  | 3,734        | 35,619         |
| Divorced                          | 33                        | 284     | 1,051   | 1,580   | 2,462   | 3,344   | 3,219   | 3,100   | 2,481   | 1,861  | 2,779        | 22,194         |
| Widowed                           | 54                        | 291     | 537     | 974     | 2,176   | 4,205   | 7,103   | 12,130  | 17,023  | 21,810 | 116,198      | 182,501        |
| <u>Total</u>                      | 182,904                   | 155,196 | 135,261 | 123,340 | 137,283 | 141,860 | 127,512 | 120,698 | 101,483 | 82,352 | 217,670      | 1,525,559      |

(a) This table excludes 196,456 females aged 0-4 years, 200,318 females aged 5-9 years and 187,027 females aged 10-14 years not in the work force.

TABLE 3. - PERSONS, BY MARITAL STATUS, GROUPED AGE AND OCCUPATIONAL STATUS : NEW SOUTH WALES  
CENSUS, 30 JUNE 1966

| Marital status                    | Age last birthday (years) |         |         |         |         |         |         |         |         |        | Total<br>(a) |                |
|-----------------------------------|---------------------------|---------|---------|---------|---------|---------|---------|---------|---------|--------|--------------|----------------|
|                                   | 15-19                     | 20-24   | 25-29   | 30-34   | 35-39   | 40-44   | 45-49   | 50-54   | 55-59   | 60-64  |              | 65 and<br>over |
| EMPLOYER                          |                           |         |         |         |         |         |         |         |         |        |              |                |
| Never married                     | 439                       | 1,493   | 1,365   | 976     | 792     | 653     | 560     | 528     | 448     | 331    | 446          | 8,031          |
| Married                           | 38                        | 1,394   | 6,069   | 9,704   | 13,564  | 14,617  | 13,191  | 11,780  | 8,709   | 5,229  | 4,752        | 89,047         |
| Married but permanently separated | 1                         | 10      | 85      | 109     | 177     | 223     | 230     | 229     | 158     | 80     | 81           | 1,383          |
| Divorced                          | ..                        | 6       | 20      | 65      | 114     | 164     | 203     | 156     | 138     | 82     | 59           | 1,007          |
| Widowed                           | ..                        | 6       | 15      | 45      | 96      | 181     | 363     | 507     | 592     | 586    | 1,381        | 3,772          |
| <u>Total</u>                      | 478                       | 2,909   | 7,554   | 10,899  | 14,743  | 15,838  | 14,547  | 13,200  | 10,045  | 6,308  | 6,719        | 103,240        |
| SELF-EMPLOYED                     |                           |         |         |         |         |         |         |         |         |        |              |                |
| Never married                     | 1,928                     | 3,917   | 2,517   | 1,602   | 1,602   | 1,352   | 1,278   | 1,302   | 1,170   | 925    | 1,150        | 18,743         |
| Married                           | 70                        | 2,852   | 8,589   | 11,455  | 14,162  | 14,388  | 13,367  | 12,886  | 10,888  | 7,128  | 6,995        | 102,780        |
| Married but permanently separated | 1                         | 30      | 120     | 187     | 276     | 326     | 323     | 287     | 241     | 176    | 189          | 2,156          |
| Divorced                          | ..                        | 6       | 53      | 85      | 178     | 248     | 245     | 254     | 207     | 149    | 157          | 1,582          |
| Widowed                           | 1                         | 7       | 17      | 42      | 90      | 198     | 303     | 545     | 743     | 773    | 1,913        | 4,632          |
| <u>Total</u>                      | 2,000                     | 6,812   | 11,296  | 13,371  | 16,308  | 16,512  | 15,516  | 15,274  | 13,249  | 9,151  | 10,404       | 129,893        |
| EMPLOYEE (ON WAGE OR SALARY)      |                           |         |         |         |         |         |         |         |         |        |              |                |
| Never married                     | 223,749                   | 151,593 | 49,823  | 24,725  | 21,124  | 17,690  | 13,652  | 12,221  | 10,216  | 5,956  | 3,975        | 534,724        |
| Married                           | 6,834                     | 76,630  | 109,420 | 110,644 | 128,320 | 131,305 | 110,760 | 95,830  | 71,495  | 41,655 | 18,356       | 901,249        |
| Married but permanently separated | 133                       | 2,099   | 3,854   | 4,139   | 5,117   | 5,821   | 5,418   | 4,786   | 3,517   | 1,780  | 841          | 37,505         |
| Divorced                          | 66                        | 296     | 1,164   | 1,949   | 3,135   | 4,276   | 4,162   | 3,750   | 2,648   | 1,357  | 557          | 23,360         |
| Widowed                           | 52                        | 227     | 339     | 615     | 1,399   | 2,874   | 4,663   | 6,592   | 7,443   | 5,999  | 5,357        | 35,560         |
| <u>Total</u>                      | 230,834                   | 230,845 | 164,600 | 142,072 | 159,095 | 161,966 | 138,655 | 123,179 | 95,319  | 56,747 | 29,086       | 1,532,398      |
| HELPER (NOT ON WAGE OR SALARY)    |                           |         |         |         |         |         |         |         |         |        |              |                |
| Never married                     | 2,360                     | 1,130   | 514     | 313     | 331     | 276     | 257     | 269     | 246     | 197    | 466          | 6,359          |
| Married                           | 63                        | 500     | 976     | 1,062   | 1,301   | 1,359   | 1,302   | 1,120   | 903     | 547    | 679          | 9,812          |
| Married but permanently separated | 3                         | 16      | 27      | 25      | 25      | 25      | 22      | 20      | 18      | 12     | 27           | 220            |
| Divorced                          | ..                        | 3       | 8       | 6       | 22      | 24      | 18      | 18      | 19      | 10     | 16           | 144            |
| Widowed                           | ..                        | 1       | 4       | 7       | 6       | 20      | 25      | 39      | 62      | 96     | 335          | 595            |
| <u>Total</u>                      | 2,426                     | 1,650   | 1,529   | 1,413   | 1,685   | 1,704   | 1,624   | 1,466   | 1,248   | 862    | 1,523        | 17,130         |
| TOTAL EMPLOYED                    |                           |         |         |         |         |         |         |         |         |        |              |                |
| Never married                     | 228,476                   | 158,133 | 54,219  | 27,616  | 23,849  | 19,971  | 15,747  | 14,320  | 12,080  | 7,409  | 6,037        | 567,857        |
| Married                           | 7,005                     | 81,376  | 125,054 | 132,865 | 157,347 | 161,669 | 138,620 | 121,616 | 91,995  | 54,559 | 30,782       | 1,102,888      |
| Married but permanently separated | 138                       | 2,155   | 4,086   | 4,460   | 5,595   | 6,395   | 5,993   | 5,322   | 3,934   | 2,048  | 1,138        | 41,264         |
| Divorced                          | 66                        | 311     | 1,245   | 2,105   | 3,449   | 4,712   | 4,628   | 4,178   | 3,012   | 1,598  | 789          | 26,093         |
| Widowed                           | 53                        | 241     | 375     | 709     | 1,591   | 3,273   | 5,354   | 7,683   | 8,840   | 7,454  | 8,986        | 44,559         |
| <u>Total</u>                      | 235,738                   | 242,216 | 184,979 | 167,755 | 191,831 | 196,020 | 170,342 | 153,119 | 119,861 | 73,068 | 47,732       | 1,782,661      |

For footnote see end of Table.

TABLE 3. - PERSONS, BY MARITAL STATUS, GROUPED AGE AND OCCUPATIONAL STATUS : NEW SOUTH WALES  
 CENSUS, 30 JUNE 1966 - continued

| Marital status                    | Age last birthday (years) |         |         |         |         |         |         |         |         |         | Total<br>(a) |                |
|-----------------------------------|---------------------------|---------|---------|---------|---------|---------|---------|---------|---------|---------|--------------|----------------|
|                                   | 15-19                     | 20-24   | 25-29   | 30-34   | 35-39   | 40-44   | 45-49   | 50-54   | 55-59   | 60-64   |              | 65 and<br>over |
| UNEMPLOYED                        |                           |         |         |         |         |         |         |         |         |         |              |                |
| Never married                     | 9,218                     | 3,306   | 1,154   | 620     | 562     | 522     | 389     | 331     | 268     | 179     | 106          | 16,655         |
| Married                           | 321                       | 1,465   | 1,531   | 1,363   | 1,479   | 1,460   | 1,184   | 987     | 821     | 681     | 393          | 11,685         |
| Married but permanently separated | 30                        | 124     | 163     | 170     | 204     | 254     | 201     | 188     | 129     | 62      | 34           | 1,559          |
| Divorced                          | 4                         | 14      | 41      | 43      | 88      | 143     | 153     | 121     | 79      | 57      | 23           | 766            |
| Widowed                           | 3                         | 9       | 12      | 28      | 30      | 86      | 103     | 159     | 157     | 103     | 136          | 826            |
| <u>Total</u>                      | 9,576                     | 4,918   | 2,901   | 2,224   | 2,363   | 2,465   | 2,030   | 1,786   | 1,454   | 1,082   | 692          | 31,491         |
| TOTAL IN THE WORK FORCE           |                           |         |         |         |         |         |         |         |         |         |              |                |
| Never married                     | 237,694                   | 161,439 | 55,373  | 28,236  | 24,411  | 20,493  | 16,136  | 14,651  | 12,348  | 7,588   | 6,143        | 584,512        |
| Married                           | 7,326                     | 82,841  | 126,585 | 134,228 | 158,826 | 163,129 | 139,804 | 122,603 | 92,816  | 55,240  | 31,175       | 1,114,573      |
| Married but permanently separated | 168                       | 2,279   | 4,249   | 4,630   | 5,799   | 6,649   | 6,194   | 5,510   | 4,063   | 2,110   | 1,172        | 42,823         |
| Divorced                          | 70                        | 325     | 1,286   | 2,148   | 3,537   | 4,855   | 4,781   | 4,299   | 3,091   | 1,655   | 812          | 26,859         |
| Widowed                           | 56                        | 250     | 387     | 737     | 1,621   | 3,359   | 5,457   | 7,842   | 8,997   | 7,557   | 9,122        | 45,385         |
| <u>Total</u>                      | 245,314                   | 247,134 | 187,880 | 169,979 | 194,194 | 198,485 | 172,372 | 154,905 | 121,315 | 74,150  | 48,424       | 1,814,152      |
| NOT IN THE WORK FORCE             |                           |         |         |         |         |         |         |         |         |         |              |                |
| Never married                     | 120,006                   | 14,915  | 4,943   | 3,255   | 3,519   | 3,676   | 3,885   | 4,594   | 5,262   | 7,544   | 32,210       | (a)203,809     |
| Married                           | 10,806                    | 54,704  | 83,284  | 80,424  | 83,977  | 82,442  | 74,067  | 71,636  | 62,043  | 55,853  | 141,034      | 800,270        |
| Married but permanently separated | 145                       | 918     | 1,372   | 1,480   | 1,807   | 1,966   | 1,948   | 2,218   | 2,080   | 2,385   | 6,548        | 22,867         |
| Divorced                          | 8                         | 97      | 301     | 493     | 781     | 1,064   | 1,147   | 1,445   | 1,567   | 1,767   | 4,124        | 12,794         |
| Widowed                           | 36                        | 162     | 329     | 587     | 1,183   | 2,166   | 3,516   | 7,265   | 12,059  | 19,233  | 137,589      | 184,125        |
| <u>Total</u>                      | 131,001                   | 70,796  | 90,229  | 86,239  | 91,267  | 91,314  | 84,563  | 87,158  | 83,011  | 86,782  | 321,505      | (a)1,223,865   |
| GRAND TOTAL                       |                           |         |         |         |         |         |         |         |         |         |              |                |
| Never married                     | 357,700                   | 176,354 | 60,316  | 31,491  | 27,930  | 24,169  | 20,021  | 19,245  | 17,610  | 15,132  | 38,353       | (a)788,321     |
| Married                           | 18,132                    | 137,545 | 209,869 | 214,652 | 242,803 | 245,571 | 213,871 | 194,239 | 154,859 | 111,093 | 172,209      | 1,914,843      |
| Married but permanently separated | 313                       | 3,197   | 5,621   | 6,110   | 7,606   | 8,615   | 8,142   | 7,728   | 6,143   | 4,495   | 7,720        | 65,690         |
| Divorced                          | 78                        | 422     | 1,587   | 2,641   | 4,318   | 5,919   | 5,928   | 5,744   | 4,658   | 3,422   | 4,936        | 39,653         |
| Widowed                           | 92                        | 412     | 716     | 1,324   | 2,804   | 5,525   | 8,973   | 15,107  | 21,056  | 26,790  | 146,711      | 229,510        |
| <u>Total</u>                      | 376,315                   | 317,930 | 278,109 | 256,218 | 285,461 | 289,799 | 256,935 | 242,063 | 204,326 | 160,932 | 369,929      | (a)3,038,017   |

(a) This table excludes 403,099 persons aged 0-4 years, 410,220 persons aged 5-9 years, and 382,486 persons aged 10-14 years, not in the work force.

LIST OF 1966 CENSUS PUBLICATIONS ISSUED

| State                | Field Count State-ments                | Census Bulletins    |                      |                          |                    |                               |                         |                               |                           |
|----------------------|--|---------------------|----------------------|--------------------------|--------------------|-------------------------------|-------------------------|-------------------------------|---------------------------|
|                      |  | Summary of Pop. (1) | Summary of Dwgs. (2) | Age x Marital Status (3) | Industry x Age (4) | O/S Born B'place x Nat'y. (5) | Industry x Occ. St. (6) | Mar. St. x Age x Occ. St. (7) | Pop./Dwgs. x L.G. As. (8) |
| 1<br>N.S.W.          | No. 6<br>22.12.66                      | 13.10.67            |                      | 8. 3.68                  |                    | 14. 2.68                      |                         | 9.5.68                        |                           |
| 2<br>Vic.            | No. 7<br>10. 1.67                      | 20.10.67            |                      | 19.3.68                  |                    | 14. 2.68                      |                         | 9.5.68                        |                           |
| 3<br>Qld             | No. 8<br>19. 1.67                      | 27.10.67            |                      | 19.3.68                  | 8.5.68             |                               |                         |                               |                           |
| 4<br>S.A.            | No. 9<br>20. 1.67                      | 17.11.67            |                      | 26.3.68                  |                    |                               |                         |                               |                           |
| 5<br>W.A.            | No.10<br>24. 1.67                      | 7.11.67             |                      | 9. 2.68                  | 23. 2.68           | 9. 2.68                       | 1. 3.68                 | 23. 2.68                      | 8.5.68                    |
| 6<br>Tas.            | No.11<br>27. 1.67                      | 2.11.67             |                      | 1. 3.68                  |                    | 6. 3.68                       | 26.3.68                 | 19.3.68                       |                           |
| 7<br>N.T.            | No.12<br>10. 2.67                      | 10.11.67            |                      |                          |                    |                               |                         |                               |                           |
| 8<br>A.C.T.          | Nos.1&5<br>22. 7.66<br>and<br>2.12.66  | 11. 4.67            | 22. 6.67             | 26. 4.67                 | 3. 5.67            | 4. 5.67                       | 9. 5.67                 | 10. 5.67                      | 23. 6.67                  |
| 9<br>Aust.           | Nos.3&4<br>13.10.66<br>and<br>14.11.66 | 15.12.67            | 7. 2.68<br>(Interim) |                          |                    |                               |                         |                               |                           |
| 10<br>Ext.<br>Terr's | No. 2<br>22. 7.66                      |                     |                      |                          |                    |                               |                         |                               |                           |

K. M. ARCHER  
COMMONWEALTH STATISTICIAN

COMMONWEALTH BUREAU OF CENSUS AND STATISTICS

CANBERRA, A.C.T. 2600

9 MAY 1968

NOTE. Inquiries concerning these statistics may be made in Canberra by telephoning 4 1971 Extension 25 or, in each State Capital by telephoning the office of the Bureau of Census and Statistics

COMMONWEALTH BUREAU OF CENSUS AND STATISTICS

CANBERRA, AUSTRALIA

To be treated as strictly CONFIDENTIAL and NOT to be published, broadcast or cabled before 6 P.M. on THURSDAY 13 MARCH 1969

CENSUS OF THE COMMONWEALTH OF AUSTRALIA

30 JUNE 1966

CENSUS BULLETIN NO. 1.8 - POPULATION AND DWELLINGS, LOCAL GOVERNMENT

AREAS AND URBAN CENTRES : NEW SOUTH WALES

CONTENTS

| <u>Table</u> |  | <u>Page</u> |
|--------------|--|-------------|
| ..           | Introduction .. .. .   | 2           |
| ..           | Explanatory Notes .. .. .  | 3           |
| 1.           | Index of Local Government Areas (with population, occupied dwellings and area) : Census, 30 June 1966 .. .. .                              | 5           |
| 2.           | Population, Urban Centres (showing local government area components) Censuses, 1961 and 1966 .. .. .                                       | 9           |
| 3.           | Population and Dwellings, Local Government Areas (showing Metropolitan, other urban and rural components) : Censuses 1961 and 1966 .. .. . | 15          |
| 4.           | Population, Urban Centres with population of 5,000 and over Censuses, 1961 and 1966 .. .. .  | 42          |
| 5.           | Urban Centres, Number and Population in size groups : Censuses 1961 and 1966 .. .. .   | 44          |
|              | List of 1966 Census Publications issued .. .. .  | 45          |

Maps -

- .. Index to Statistical Divisions
  - No. 1. Sydney Statistical Division
  - No. 2. North Coast and Northern Tableland Statistical Divisions
  - No. 3. Hunter and Manning Statistical Division
  - No. 3A. Newcastle Statistical District
  - No. 4. South Coast and Southern Tableland Statistical Divisions
  - No. 4A. Wollongong Statistical District
  - No. 5. North Central Plain and North Western Slope Statistical Divisions
  - No. 6. Central Western Slope and Central Tableland Statistical Divisions
  - No. 7. South Western Slope Statistical Division
  - No. 8. Riverina Statistical Division
  - No. 9. Western and Central Plain Statistical Divisions
  - No.10. Urban Broken Hill and Urban Albury-Wodonga
-

## Introduction

Statistics of the characteristics of the population and of dwellings as compiled from Householder's Schedules of the Census of 30 June 1966 are being issued progressively in mimeographed bulletins for each State and Territory.

Each bulletin will be allotted a two-figure code (e.g. 1.8). The first digit identifies the State and Territory concerned and follows the order used in Bureau publications, namely:

- 1 - New South Wales;
- 2 - Victoria;
- 3 - Queensland;
- 4 - South Australia;
- 5 - Western Australia;
- 6 - Tasmania;
- 7 - Northern Territory;
- 8 - Australian Capital Territory; and
- 9 - Australia

The second digit identifies the content of the bulletin, as follows:

- 1. Summary of population;
- 2. Summary of dwellings;
- 3. Ages of the population according to marital status;
- 4. Ages of the population according to industry;
- 5. Birthplaces of the overseas born population according to nationality;
- 6. Occupational status of the population according to industry;
- 7. Occupational status of the population according to age and marital status;
- 8. Population and dwellings in local government areas.

A list of the 1966 Census bulletins so far issued is contained on page 45.

Additional bulletins containing further cross-classifications and more detailed geographical data will be issued for Australia as a whole in the near future.

The figures in this bulletin are final. At this stage only details of total occupied and unoccupied dwellings are available; details of the numbers of private and non-private dwellings in local government areas will be issued at a later date.

All tables in this bulletin exclude particulars of full-blood Aborigines and dwellings occupied solely by them. A statement containing details of the Aboriginal population enumerated at the 1966 Census was issued on 27 November 1967. An additional publication containing details of the characteristics of the Aboriginal population is in preparation and will be issued shortly.

Persons having diplomatic immunity (diplomatic and home-based staff of diplomatic missions, and their families) are not included. Dwellings occupied by persons having diplomatic immunity have also been excluded.

Although careful efforts are made to keep errors in the Census to a minimum, the large and complex task of processing Census data invariably results in minor discrepancies between the Census results produced at different stages of the Census programme. Because of the complexity of processing, and the fact that tabulations are produced progressively, it is frequently not practicable to rectify such small discrepancies. Consequently, some differences will be evident between tables included in a particular Census publication, as well as between a particular Census publication and previous publications. In all such cases the differences are small (generally no more than .02%) and in no way affect the general validity of the Census results.

Any discrepancies in the addition of percentages to totals within tables in this bulletin are due to rounding.

### Explanatory Notes

For the purpose of presenting population and dwelling statistics obtained at the Census of 30 June 1966, new concepts have been adopted for the delimitation of Metropolitan and other urban centres. These are described in detail in Field Count Statement No. 4 - Population : Principal Urban Centres of Australia. Because of practical difficulties (notably lack of time to carry out an extensive examination of each area in order to re-design suitable collector's districts) the new criteria have at present been uniformly applied only to urban centres within the capital city statistical divisions and the statistical districts, to other urban centres with a population of 30,000 or more and to a few smaller centres (Katoomba-Wentworth Falls, Lawson-Hazelbrook and urban centres in the Shires of Wyong and Gosford in New South Wales; Moe-Yallourn in Victoria; Cairns in Queensland and Kalgoorlie in Western Australia). It is proposed to extend the application of the new criteria to smaller centres in future Censuses.

Briefly the new concepts, which, as explained above, have in general only been applied to the larger urban centres, are as follows:-

- (i) Population clusters of 1,000 or more persons having a minimum density of 500 persons per square mile shall be designated "Urban". This density shall be determined for each census collector's district (the smallest geographical area available). Additionally, some areas of lower population and/or density shall be classified as "Urban" on other grounds (e.g. holiday areas, industrial areas).
- (ii) Around each principal urban centre with a population of 75,000 or more two boundaries shall be drawn. The outer boundary shall circumscribe the area which is expected to be in close economic and social contact with the principal urban centre for the next two or three decades. These areas shall be designated STATISTICAL DIVISIONS (for State capital cities) or STATISTICAL DISTRICTS (for Canberra, Newcastle, Wollongong and Geelong).

The inner boundary shall delimit the principal urban centre itself. It shall be a moving boundary, which from Census to Census, as urbanisation proceeds, will move outwards to encompass peripheral development. For capital cities, the principal urban centre encompassed by the inner boundary shall be designated the "METROPOLITAN AREA".

- (iii) Other urban centres shall be described by name as "URBAN \_\_\_\_\_".

2. For urban centres not yet delimited by the new criteria, the following procedures were used:-

- (i) Municipalities, cities, towns and boroughs of 1,000 population and over have been classified as urban (except where they contain a very large rural component, in which case the urban centres have been delimited from aerial photographs or by field inspection). Where extensive urban development is known to extend beyond the boundary the extension has been regarded as an integral part of the urban centre and so included.
- (ii) Other urban centres have been intensively examined on the most recent aerial photographs available and the boundaries set as closely as possible to the periphery of the built-up area without regard to local government boundaries. The greater availability of recent aerial photographs in 1966 than in 1961 has enabled more meaningful boundaries to be delineated for many small urban centres.

3. Comparable population data for the 1961 Census have been prepared using the new concepts although, because 1961 collector's districts were not especially designed for this purpose, some estimations have had to be made.

4. Comparable dwelling data for the 1961 Census, using the same concepts, are not yet available for all urban centres. The 1961 figures shown in this bulletin have been adjusted only to take account of local government area boundary changes which have occurred since the 1961 Census.

5. Where, through growth or decline, an urban centre at one Census was non-urban at the other, figures for both Censuses have been shown where available for comparison, the non-urban figure being in brackets.

6. In some instances, urban centres may extend across State boundaries. Examples are Gold Coast, which includes Tweed Heads, Albury-Wodonga and a number of smaller urban centres along the River Murray. In such cases, State tables include only that part of the urban centre situated within the State, the population of the whole urban centre being shown in a footnote.

7. A statement of the procedure used to obtain details of dwellings at the 1966 Census is contained on page 3 of Census Bulletin 9.2 (Interim) - "Summary of Dwellings, Australia".

8. Throughout this statement the following abbreviations have been used:

(C) = City; (M) = Municipality; (S) = Shire; n.a. = not available.



TABLE 1. - INDEX OF LOCAL GOVERNMENT AREAS : NEW SOUTH WALES, CENSUS, 1966

| Local Government Area. | Area (sq. miles) | Census, 30 June 1966 |                       | Page reference<br>Table 3 |
|------------------------|------------------|----------------------|-----------------------|---------------------------|
|                        |                  | Total<br>population  | Occupied<br>dwellings |                           |
| Abercrombie (S)        | 898.13           | 2,653                | 676                   | 27                        |
| Albury (C)             | 33.35            | 25,112               | 6,836                 | 32                        |
| Armidale (C)           | 7.66             | 14,984               | 3,313                 | 26                        |
| Ashfield (M)           | 3.20             | 41,933               | 13,438                | 15                        |
| Ashford (S)            | 2,188.28         | 2,930                | 784                   | 30                        |
| Auburn (M)             | 12.18            | 48,691               | 13,462                | 15                        |
| Ballina (M)            | 8.99             | 4,931                | 1,462                 | 18                        |
| Balranald (S)          | 8,269.73         | 2,925                | 718                   | 38                        |
| Bankstown (M)          | 30.03            | 159,981              | 40,849                | 15                        |
| Barraba (S)            | 1,187.12         | 2,815                | 802                   | 30                        |
| Bathurst (C)           | 11.38            | 17,222               | 4,422                 | 27                        |
| Baulkham Hills (S)     | 147.10           | 33,499               | 8,749                 | 15                        |
| Bega (M)               | 3.95             | 3,925                | 1,096                 | 24                        |
| Bellingen (S)          | 619.53           | 6,656                | 1,840                 | 18                        |
| Berrigan (S)           | 791.00           | 6,641                | 1,661                 | 36                        |
| Bibbenluke (S)         | 1,521.00         | 2,220                | 631                   | 29                        |
| Bingara (S)            | 1,104.01         | 2,744                | 761                   | 30                        |
| Blacktown (M)          | 99.56            | 111,488              | 26,780                | 15                        |
| Bland (S)              | 3,265.20         | 8,658                | 2,295                 | 32                        |
| Blaxland (S)           | 1,325.61         | 7,204                | 2,002                 | 27                        |
| Blue Mountains (C)     | 542.40           | 30,731               | 9,682                 | 15, 27                    |
| Bogan (S)              | 5,636.44         | 1,566                | 437                   | 35, 38                    |
| Bombala (M)            | 2.05             | 1,495                | 408                   | 29                        |
| Booolooroo (S)         | 3,204.00         | 3,867                | 989                   | 34                        |
| Boomi (S)              | 3,654.00         | 2,654                | 723                   | 34                        |
| Boorowa (S)            | 1,003.83         | 3,253                | 887                   | 33                        |
| Boree (S)              | 870.62           | 5,651                | 1,566                 | 31                        |
| Botany (M)             | 6.91             | 31,871               | 9,315                 | 15                        |
| Bowral (M)             | 11.54            | 5,210                | 1,437                 | 24                        |
| Brewarrina (S)         | 7,287.50         | 2,929                | 704                   | 38                        |
| Broken Hill (C)        | 26.15            | 30,036               | 8,298                 | 38                        |
| Burrangong (S)         | 1,025.42         | 4,180                | 1,121                 | 33                        |
| Burwood (M)            | 2.80             | 31,843               | 9,571                 | 15                        |
| Byron (S)              | 215.00           | 7,972                | 2,309                 | 18                        |
| Camden (M)             | 79.58            | 8,661                | 2,272                 | 15                        |
| Campbelltown (M)       | 120.38           | 25,695               | 6,166                 | 15                        |
| Canobolas (S)          | 636.24           | 5,641                | 1,183                 | 27                        |
| Canterbury (M)         | 12.89            | 115,802              | 34,575                | 16                        |
| Carrathool (S)         | 7,326.56         | 4,057                | 995                   | 36, 38                    |
| Casino (M)             | 6.17             | 8,502                | 2,303                 | 18                        |
| Central Darling (S)    | 19,843.75        | 3,566                | 915                   | 38                        |
| Cessnock, Greater (C)  | 753.14           | 34,515               | 10,208                | 20, 21                    |
| Cobar (S)              | 17,085.16        | 4,890                | 1,208                 | 38                        |
| Cockburn (S)           | 1,071.36         | 4,671                | 1,230                 | 30                        |
| Coff's Harbour (S)     | 365.39           | 15,034               | 4,242                 | 18                        |
| Colo (S)               | 1,021.59         | 6,062                | 1,766                 | 27                        |
| Conargo (S)            | 1,443.00         | 2,033                | 495                   | 36                        |
| Concord (M)            | 4.18             | 27,037               | 7,762                 | 16                        |
| Condobolin (M)         | 47.16            | 3,571                | 922                   | 35                        |
| Coolah (S)             | 1,865.98         | 4,646                | 1,290                 | 27, 31                    |
| Coolamon (S)           | 936.00           | 4,908                | 1,301                 | 36                        |
| Cooma (M)              | 9.86             | 9,103                | 2,216                 | 29                        |
| Coonabarabran (S)      | 2,963.00         | 7,410                | 1,958                 | 34                        |
| Coonamble (S)          | 4,063.73         | 6,807                | 1,741                 | 35                        |
| Cootamundra (M)        | 4.70             | 6,219                | 1,678                 | 33                        |
| Copmanhurst (S)        | 1,209.56         | 2,400                | 672                   | 18                        |
| Corowa (S)             | 846.61           | 5,460                | 1,505                 | 36                        |
| Cowra (M)              | 8.88             | 7,076                | 1,953                 | 27                        |
| Crookwell (S)          | 1,328.00         | 5,502                | 1,467                 | 28                        |
| Cudgegong (S)          | 2,115.63         | 5,244                | 1,514                 | 28                        |
| Culcairn (S)           | 610.35           | 4,361                | 1,199                 | 36                        |
| Darling (S)            | 16,646.91        | 4,904                | 1,215                 | 38                        |
| Demondrille (S)        | 711.13           | 2,552                | 645                   | 33                        |
| Deniliquin (M)         | 50.00            | 6,239                | 1,655                 | 36                        |

TABLE 1. - INDEX OF LOCAL GOVERNMENT AREAS : NEW SOUTH WALES, CENSUS, 1966 - continued

| Local Government Area | Area (sq. miles) | Census, 30 June 1966 |                    | Page reference<br>Table 3 |
|-----------------------|------------------|----------------------|--------------------|---------------------------|
|                       |                  | Total population     | Occupied dwellings |                           |
| Drummoyne (M)         | 3.10             | 30,630               | 9,710              | 16                        |
| Dubbo (M)             | 7.75             | 15,561               | 4,017              | 31                        |
| Dumaresq (S)          | 1,614.74         | 3,107                | 847                | 26                        |
| Dungog (S)            | 860.71           | 5,950                | 1,744              | 21                        |
| Eurobodalla (S)       | 1,309.00         | 7,078                | 2,087              | 24                        |
| Fairfield (M)         | 37.17            | 101,226              | 24,714             | 16                        |
| Forbes (M)            | 15.78            | 7,369                | 1,863              | 31                        |
| Gilgandra (S)         | 1,640.00         | 5,202                | 1,320              | 31                        |
| Glen Innes (M)        | 26.61            | 5,737                | 1,600              | 26                        |
| Gloucester (S)        | 1,126.81         | 4,190                | 1,180              | 22                        |
| Goobang (S)           | 2,236.98         | 5,005                | 1,301              | 32                        |
| Goodradigbee (S)      | 1,307.89         | 2,813                | 781                | 29                        |
| Gosford (S)           | 393.64           | 42,880               | 14,278             | 22                        |
| Goulburn (C)          | 20.79            | 20,871               | 5,081              | 29                        |
| Grafton (C)           | 30.96            | 15,951               | 4,387              | 18                        |
| Grenfell (M)          | 5.05             | 2,377                | 679                | 33                        |
| Gundagai (S)          | 945.00           | 4,606                | 1,209              | 33                        |
| Gundurimba (S)        | 175.38           | 2,778                | 711                | 18                        |
| Gunnedah (M)          | 8.34             | 7,507                | 1,980              | 30                        |
| Gunning (S)           | 849.00           | 2,094                | 596                | 29                        |
| Guyra (S)             | 1,687.53         | 5,124                | 1,420              | 26                        |
| Hastings (S)          | 1,420.30         | 10,594               | 2,925              | 22                        |
| Hay (S)               | 4,416.42         | 4,180                | 1,088              | 36,38                     |
| Holbrook (S)          | 1,000.00         | 2,718                | 756                | 33                        |
| Holroyd (M)           | 15.04            | 65,823               | 17,305             | 16                        |
| Hornsby (S)           | 198.00           | 81,170               | 22,074             | 16                        |
| Hume (S)              | 749.75           | 3,131                | 847                | 33                        |
| Hunter's Hill (M)     | 2.21             | 14,233               | 3,763              | 16                        |
| Hurstville (M)        | 9.56             | 64,851               | 18,564             | 16                        |
| Illabo (S)            | 781.00           | 1,979                | 517                | 33                        |
| Imlay (S)             | 1,372.00         | 5,641                | 1,571              | 25                        |
| Inverell (M)          | 18.13            | 8,413                | 2,356              | 26                        |
| Jemalong (S)          | 1,804.00         | 3,676                | 929                | 32                        |
| Jerilderie (S)        | 1,312.69         | 2,388                | 594                | 36                        |
| Jindalee (S)          | 583.25           | 2,124                | 556                | 33                        |
| Junea (M)             | 8.63             | 3,904                | 1,050              | 33                        |
| Kempsey (M)           | 4.64             | 8,181                | 2,245              | 18                        |
| Kiama (M)             | 98.85            | 5,865                | 1,723              | 24                        |
| Kogarah (M)           | 7.51             | 47,654               | 14,385             | 16                        |
| Ku-ring-gai (M)       | 31.62            | 86,876               | 24,008             | 16                        |
| Kyeamba (S)           | 1,034.30         | 5,648                | 1,064              | 33                        |
| Kyogle (S)            | 1,342.00         | 9,391                | 2,451              | 18                        |
| Lachlan (S)           | 5,883.00         | 5,819                | 1,522              | 35                        |
| Lake Macquarie (S)    | 289.10           | 107,461              | 29,059             | 20                        |
| Lane Cove (M)         | 4.01             | 25,109               | 7,819              | 16                        |
| Leeton (S)            | 436.93           | 10,956               | 2,751              | 37                        |
| Leichhardt (M)        | 3.87             | 59,325               | 17,773             | 16                        |
| Lismore (C)           | 17.50            | 19,734               | 5,247              | 18                        |
| Lithgow (C)           | 13.75            | 12,811               | 3,761              | 28                        |
| Liverpool (C)         | 121.17           | 68,959               | 14,734             | 16                        |
| Liverpool Plains (S)  | 1,957.74         | 4,359                | 1,125              | 30                        |
| Lockhart (S)          | 1,131.31         | 4,483                | 1,172              | 37                        |
| Lyndhurst (S)         | 623.96           | 5,722                | 1,561              | 28                        |
| Macintyre (S)         | 1,123.08         | 3,932                | 1,066              | 26,30                     |
| Maclean (S)           | 402.30           | 6,957                | 2,064              | 19                        |
| Macleay (S)           | 1,272.96         | 7,450                | 1,981              | 19                        |
| Maitland (C)          | 153.00           | 28,428               | 7,699              | 21                        |
| Manilla (S)           | 866.68           | 2,970                | 839                | 30                        |
| Manly (M)             | 5.87             | 38,141               | 12,812             | 16                        |
| Manning (S)           | 1,503.95         | 10,668               | 2,980              | 22                        |
| Marrickville (M)      | 5.70             | 76,763               | 23,063             | 16                        |
| Merriwa (S)           | 1,354.44         | 2,562                | 693                | 28                        |
| Mitchell (S)          | 813.75           | 3,875                | 737                | 33                        |

TABLE 1. - INDEX OF LOCAL GOVERNMENT AREAS : NEW SOUTH WALES, CENSUS, 1966 - continued

| Local Government Area | Area<br>(sq. miles) | Census, 30 June 1966 |                       | Page<br>reference<br>Table 3 |
|-----------------------|---------------------|----------------------|-----------------------|------------------------------|
|                       |                     | Total<br>population  | Occupied<br>dwellings |                              |
| Mittagong (S)         | 570.43              | 5,910                | 1,500                 | 25                           |
| Molong (S)            | 920.40              | 3,977                | 1,106                 | 32                           |
| Monaro (S)            | 1,874.78            | 2,046                | 561                   | 29                           |
| Moree (M)             | 12.75               | 8,031                | 1,930                 | 34                           |
| Mosman (M)            | 3.36                | 28,136               | 10,197                | 16                           |
| Mudgee (M)            | 2.64                | 5,372                | 1,530                 | 28                           |
| Mullumbimby (M)       | 1.72                | 1,981                | 578                   | 19                           |
| Mulwaree (S)          | 2,010.62            | 4,442                | 1,195                 | 29                           |
| Mumbulla (S)          | 964.50              | 3,572                | 988                   | 25                           |
| Murray (S)            | 1,671.24            | 3,414                | 937                   | 37                           |
| Murrumbidgee (S)      | 1,315.78            | 1,868                | 434                   | 37                           |
| Murrumburrah (M)      | 8.01                | 2,435                | 667                   | 33                           |
| Murrurundi (S)        | 953.97              | 2,608                | 740                   | 30                           |
| Muswellbrook (M)      | 5.45                | 6,312                | 1,685                 | 22                           |
| Muswellbrook (S)      | 1,307.89            | 3,690                | 928                   | 22                           |
| Nambucca (S)          | 557.00              | 8,784                | 2,411                 | 19                           |
| Namoi (S)             | 5,069.30            | 8,362                | 2,189                 | 34                           |
| Narrabri (M)          | 5.91                | 5,953                | 1,538                 | 34                           |
| Narraburra (S)        | 1,078.48            | 2,730                | 715                   | 33                           |
| Narrandera (S)        | 1,598.36            | 8,167                | 2,154                 | 37                           |
| Narromine (M)         | 1.39                | 2,465                | 672                   | 32                           |
| Newcastle (C)         | 82.43               | 143,025              | 42,068                | 21                           |
| North Sydney (M)      | 4.04                | 51,754               | 20,263                | 16                           |
| Nundle (S)            | 615.00              | 1,346                | 368                   | 30                           |
| Nymboida (S)          | 1,962.34            | 1,469                | 432                   | 19                           |
| Nyngan (M)            | 4.64                | 2,584                | 662                   | 35                           |
| Oberon (S)            | 1,128.96            | 3,871                | 982                   | 28                           |
| Orange (C)            | 8.05                | 20,995               | 5,610                 | 28                           |
| Parkes (M)            | 16.73               | 8,438                | 2,337                 | 32                           |
| Parramatta (C)        | 19.06               | 106,996              | 27,698                | 16                           |
| Patrick Plains (S)    | 1,851.35            | 4,824                | 1,072                 | 22                           |
| Peak Hill (M)         | 30.13               | 1,379                | 362                   | 32                           |
| Peel (S)              | 676.09              | 5,386                | 1,386                 | 31                           |
| Penrith (C)           | 157.15              | 46,357               | 11,582                | 17                           |
| Port Macquarie (M)    | 23.28               | 7,063                | 2,113                 | 23                           |
| Port Stephens (S)     | 384.98              | 14,748               | 3,765                 | 21                           |
| Queanbeyan (M)        | 7.34                | 12,515               | 3,268                 | 29                           |
| Quirindi (M)          | 4.53                | 2,730                | 741                   | 31                           |
| Randwick (M)          | 13.27               | 113,634              | 34,171                | 17                           |
| Rockdale (M)          | 11.34               | 81,463               | 25,361                | 17                           |
| Ryde (M)              | 15.50               | 81,291               | 22,070                | 17                           |
| Rylstone (S)          | 1,478.00            | 4,743                | 1,330                 | 28                           |
| Scone (S)             | 1,555.04            | 7,368                | 2,025                 | 23                           |
| Severn (S)            | 2,249.46            | 3,704                | 1,044                 | 26                           |
| Shellharbour (M)      | 59.54               | 22,061               | 5,411                 | 24                           |
| Shoalhaven (S)        | 1,799.33            | 23,523               | 6,687                 | 25                           |
| Singleton (M)         | 5.89                | 6,188                | 1,650                 | 23                           |
| Snowy River (S)       | 2,330.00            | 5,384                | 1,181                 | 29                           |
| Strathfield (M)       | 5.43                | 26,704               | 7,564                 | 17                           |
| Stroud (S)            | 1,218.75            | 6,751                | 2,003                 | 23                           |
| Sutherland (S)        | 143.00              | 134,058              | 37,105                | 17                           |
| Sydney (C)            | 11.19               | 159,188              | 51,412                | 17                           |
| Talbragar (S)         | 1,274.56            | 2,909                | 740                   | 32                           |
| Tallaganda (S)        | 1,293.94            | 2,229                | 664                   | 25                           |
| Tamarang (S)          | 1,155.22            | 2,688                | 715                   | 31                           |
| Tamworth (C)          | 16.72               | 21,680               | 5,782                 | 31                           |
| Taree (M)             | 12.15               | 10,560               | 2,990                 | 23                           |
| Temora (M)            | 8.29                | 4,536                | 1,291                 | 33                           |
| Tenterfield (M)       | 7.32                | 3,270                | 926                   | 26                           |
| Tenterfield (S)       | 2,747.28            | 3,559                | 1,011                 | 26                           |
| Terania (S)           | 340.05              | 5,141                | 1,348                 | 19                           |
| Timbregongie (S)      | 2,022.72            | 3,480                | 902                   | 32                           |
| Tintenbar (S)         | 179.00              | 4,078                | 1,114                 | 19                           |
| Tomki (S)             | 437.68              | 2,703                | 660                   | 19                           |

TABLE 1. - INDEX OF LOCAL GOVERNMENT AREAS : NEW SOUTH WALES, CENSUS, 1966 - continued

| Local Government Area   | Area<br>(sq. miles) | Census, 30 June 1966 |                       | Page<br>reference<br>Table 3 |
|-------------------------|---------------------|----------------------|-----------------------|------------------------------|
|                         |                     | Total<br>population  | Occupied<br>dwellings |                              |
| Tumbarumba (S)          | 1,691.00            | 5,833                | 1,227                 | 33                           |
| Tumut (S)               | 1,448.68            | 11,488               | 2,892                 | 34                           |
| Turon (S)               | 834.75              | 2,368                | 694                   | 29                           |
| Tweed (S)               | 503.23              | 23,154               | 6,335                 | 19                           |
| Ulmarra (S)             | 691.22              | 2,800                | 767                   | 19                           |
| Uralla (S)              | 1,241.13            | 4,430                | 1,232                 | 26                           |
| Urana (S)               | 1,296.88            | 2,430                | 607                   | 37                           |
| Wade (S)                | 619.89              | 17,797               | 4,531                 | 37                           |
| Wagga Wagga (C)         | 38.61               | 25,819               | 6,835                 | 34                           |
| Wakool (S)              | 2,914.53            | 5,431                | 1,359                 | 37                           |
| Walcha (S)              | 2,474.83            | 3,728                | 1,080                 | 26                           |
| Walgett (S)             | 8,497.09            | 6,751                | 1,807                 | 35,38                        |
| Warren (S)              | 4,193.12            | 3,831                | 1,000                 | 35                           |
| Warringham (S)          | 101.81              | 121,819              | 35,756                | 17                           |
| Waugoola (S)            | 1,043.03            | 4,905                | 1,248                 | 29                           |
| Waverley (M)            | 3.47                | 63,607               | 22,305                | 17                           |
| Weddin (S)              | 1,318.06            | 2,831                | 742                   | 34                           |
| Wellington (S)          | 1,573.59            | 9,854                | 2,706                 | 29,32                        |
| Wentworth (S)           | 10,104.37           | 6,439                | 1,678                 | 39                           |
| Willoughby (M)          | 8.56                | 54,576               | 17,010                | 17                           |
| Windouran (S)           | 1,966.00            | 822                  | 180                   | 37                           |
| Windsor (M)             | 56.64               | 13,299               | 3,164                 | 17                           |
| Wingecarribee (S)       | 460.69              | 7,581                | 2,099                 | 25                           |
| Wingham (M)             | 3.30                | 2,827                | 798                   | 23                           |
| Wollondilly (S)         | 987.64              | 11,389               | 3,174                 | 25                           |
| Wollongong, Greater (C) | 275.65              | 149,506              | 39,032                | 24                           |
| Woodburn (S)            | 540.64              | 4,083                | 1,143                 | 20                           |
| Woollahra (M)           | 4.19                | 47,326               | 17,349                | 17                           |
| Wyang (S)               | 318.89              | 24,646               | 8,249                 | 23                           |
| Yallaroi (S)            | 2,064.86            | 4,477                | 1,175                 | 31                           |
| Yarrowlunla (S)         | 1,159.56            | 2,218                | 617                   | 29                           |
| Yass (M)                | 11.53               | 4,098                | 1,053                 | 29                           |
| Young (M)               | 5.43                | 5,754                | 1,572                 | 34                           |
| Not Incorporated -      |                     |                      |                       |                              |
| Lord Howe Island        | 5.00                | 267                  | 79                    | 39                           |
| Western Division        | 36,942.45           | 1,933                | 514                   | 39                           |

TABLE 2. - POPULATION, URBAN CENTRES : NEW SOUTH WALES, CENSUSES, 1961 AND 1966

NOTE. For Metropolitan and other urban centres, which are delimited by moving boundaries (see Explanatory Notes), boundaries for 1961 were redrawn according to the new criteria. The urban populations (partly estimated) within these boundaries are shown in this table for comparison with 1966 population. The intercensal increase or decrease between 1961 and 1966 therefore reflects (i) population changes within the revised 1961 boundaries, (ii) urban growth beyond the revised boundaries, i.e. the absorption of rural areas by urban and (iii) the merging of other urban centres, one with another, or with the Metropolitan Area.

| Urban centre<br>(with L.G.A.<br>components) | Census,<br>30 June<br>1961<br>Persons | Census, 30 June 1966 |                  |                  | Intercensal increase<br>or decrease |              | Page<br>ref.<br>Table 3 |
|---|---------------------------------------|----------------------|------------------|------------------|-------------------------------------|--------------|-------------------------|
|   |                                       | Males                | Females          | Persons          | Numerical                           | Percentage   |                         |
| Sydney Met. Area -                          |                                       |                      |                  |                  |                                     | %            |                         |
| Ashfield (M)                                | 39,723                                | 19,921               | 22,012           | 41,933           | 2,210                               | 5.56         | 15                      |
| Auburn (M)                                  | 49,002                                | 24,947               | 23,744           | 48,691           | -311                                | -0.64        | 15                      |
| Bankstown (M)                               | 152,251                               | 80,767               | 79,214           | 159,981          | 7,730                               | 5.08         | 15                      |
| Baulkham Hills<br>(S)*                      | 16,604                                | 12,620               | 12,253           | 24,873           | 8,269                               | 49.80        | 15                      |
| Blacktown (M)*                              | 73,429                                | 51,883               | 51,154           | 103,037          | 29,608                              | 40.32        | 15                      |
| Botany (M)                                  | 28,904                                | 16,114               | 15,757           | 31,871           | 2,967                               | 10.27        | 15                      |
| Burwood (M)                                 | 31,089                                | 15,051               | 16,792           | 31,843           | 754                                 | 2.43         | 15                      |
| Campbelltown<br>(M) *                       | 15,201                                | 11,869               | 10,932           | 22,801           | 7,600                               | 50.00        | 15                      |
| Canterbury (M)                              | 113,820                               | 56,940               | 58,862           | 115,802          | 1,982                               | 1.74         | 16                      |
| Concord (M)                                 | 27,428                                | 13,343               | 13,694           | 27,037           | -391                                | -1.43        | 16                      |
| Drummoyne (M)                               | 30,197                                | 14,704               | 15,926           | 30,630           | 433                                 | 1.43         | 16                      |
| Fairfield (M)*                              | 77,942                                | 49,865               | 48,067           | 97,932           | 19,990                              | 25.65        | 16                      |
| Holroyd (M)                                 | 56,364                                | 33,022               | 32,801           | 65,823           | 9,459                               | 16.78        | 16                      |
| Hornsby (S)*                                | 49,109                                | 35,123               | 37,339           | 72,462           | 23,353                              | 47.55        | 16                      |
| Hunter's Hill<br>(M)                        | 13,520                                | 7,044                | 7,189            | 14,233           | 713                                 | 5.27         | 16                      |
| Hurstville (M)                              | 61,005                                | 31,971               | 32,880           | 64,851           | 3,846                               | 6.30         | 16                      |
| Kogarah (M)                                 | 46,600                                | 23,347               | 24,307           | 47,654           | 1,054                               | 2.26         | 16                      |
| Ku-ring-gai<br>(M) *                        | 72,674                                | 40,143               | 45,385           | 85,528           | 12,854                              | 17.69        | 16                      |
| Lane Cove (M)                               | 23,723                                | 11,933               | 13,176           | 25,109           | 1,386                               | 5.84         | 16                      |
| Leichhardt (M)                              | 61,951                                | 29,876               | 29,449           | 59,325           | -2,626                              | -4.24        | 16                      |
| Liverpool (C)*                              | 22,904                                | 30,395               | 30,202           | 60,597           | 37,693                              | 164.57       | 16                      |
| Manly (M)                                   | 36,049                                | 17,782               | 20,359           | 38,141           | 2,092                               | 5.80         | 16                      |
| Marrickville<br>(M)                         | 75,348                                | 38,117               | 38,646           | 76,763           | 1,415                               | 1.88         | 16                      |
| Mosman (M)                                  | 26,145                                | 12,425               | 15,711           | 28,136           | 1,991                               | 7.62         | 16                      |
| North Sydney<br>(M)                         | 53,024                                | 23,427               | 28,327           | 51,754           | -1,270                              | -2.40        | 16                      |
| Parramatta (C)                              | 104,061                               | 53,634               | 53,362           | 106,996          | 2,935                               | 2.82         | 16                      |
| Penrith (C)*                                | 12,522                                | 18,137               | 17,842           | 35,979           | 23,457                              | 187.33       | 17                      |
| Randwick (M)                                | 108,814                               | 56,166               | 57,468           | 113,634          | 4,820                               | 4.43         | 17                      |
| Rockdale (M)                                | 79,115                                | 39,704               | 41,759           | 81,463           | 2,348                               | 2.97         | 17                      |
| Ryde (M)                                    | 75,568                                | 40,077               | 41,214           | 81,291           | 5,723                               | 7.57         | 17                      |
| Strathfield<br>(M)                          | 26,429                                | 13,038               | 13,666           | 26,704           | 275                                 | 1.04         | 17                      |
| Sutherland (S)*                             | 109,312                               | 65,454               | 66,285           | 131,739          | 22,427                              | 20.52        | 17                      |
| Sydney (C)                                  | 172,202                               | 82,133               | 77,055           | 159,188          | -13,014                             | -7.56        | 17                      |
| Warringah (S)*                              | 88,334                                | 57,765               | 59,270           | 117,035          | 28,701                              | 32.49        | 17                      |
| Waverley (M)                                | 64,999                                | 30,657               | 32,950           | 63,607           | -1,392                              | -2.14        | 17                      |
| Willoughby (M)                              | 53,683                                | 25,429               | 29,147           | 54,576           | 893                                 | 1.66         | 17                      |
| Woollahra (M)                               | 47,977                                | 20,839               | 26,487           | 47,326           | -651                                | -1.36        | 17                      |
| <b>Total Sydney<br/>Met. Area</b>           | <b>2,197,022</b>                      | <b>1,205,662</b>     | <b>1,240,683</b> | <b>2,446,345</b> | <b>249,323</b>                      | <b>11.35</b> |                         |
| Aberdeen                                    | 1,056                                 | 615                  | 512              | 1,127            | 71                                  | 6.72         | 23                      |
| Albury-Wodonga<br>(part) (a)                | 21,398                                | 11,454               | 11,925           | 23,379           | 1,981                               | 9.26         | 32                      |
| Armidale                                    | 12,875                                | 7,649                | 7,335            | 14,984           | 2,109                               | 16.38        | 26                      |
| Avoca Beach                                 | 442                                   | 315                  | 318              | 633              | 191                                 | 43.21        | 22                      |

\* Metropolitan part only. For other footnotes see end of Table.

TABLE 2. - POPULATION, URBAN CENTRES : NEW SOUTH WALES, CENSUSES, 1961 AND 1966 - cont.

| Urban centre<br>(with L.G.A.<br>components)      | Census,<br>30 June<br>1961<br>Persons | Census, 30 June 1966 |         |         | Intercensal increase<br>or decrease |            | Page<br>ref.<br>Table 3 |
|--|---------------------------------------|----------------------|---------|---------|-------------------------------------|------------|-------------------------|
|  |                                       | Males                | Females | Persons | Numerical                           | Percentage |                         |
| Avondale   | n.a.(b)                               | 646                  | 686     | 1,332   | 1,332                               | %<br>..    | 20                      |
| Ballina  | 4,129                                 | 2,412                | 2,519   | 4,931   | 802                                 | 19.42      | 18                      |
| Balranald  | 1,331                                 | 743                  | 747     | 1,490   | 159                                 | 11.95      | 38                      |
| Barham-<br>Koondrook<br>(part) (d)               | 1,136                                 | 585                  | 554     | 1,139   | 3                                   | 0.26       | 37                      |
| Barraba  | 1,469                                 | 713                  | 712     | 1,425   | -44                                 | -3.00      | 30                      |
| Bateman's Bay<br>(c)                             | 1,183                                 | 740                  | 705     | 1,445   | 262                                 | 22.15      | 24                      |
| Bathurst   | 16,938                                | 8,694                | 8,528   | 17,222  | 284                                 | 1.68       | 27                      |
| Batlow   | 1,403                                 | 746                  | 702     | 1,448   | 45                                  | 3.21       | 34                      |
| Bega   | 3,858                                 | 1,971                | 1,954   | 3,925   | 67                                  | 1.74       | 24                      |
| Bellingen  | 1,418                                 | 649                  | 741     | 1,390   | -28                                 | -1.98      | 18                      |
| Bingara  | 1,485                                 | 737                  | 767     | 1,504   | 19                                  | 1.28       | 30                      |
| Blackheath                                       | 2,276                                 | 996                  | 1,081   | 2,077   | -199                                | -8.74      | 27                      |
| Blayney  | 1,852                                 | 965                  | 944     | 1,909   | 57                                  | 3.08       | 28                      |
| Boggabri   | 1,256                                 | 579                  | 620     | 1,199   | -57                                 | -4.54      | 34                      |
| Bombala  | 1,389                                 | 768                  | 727     | 1,495   | 106                                 | 7.63       | 29                      |
| Boorowa  | 1,314                                 | 580                  | 601     | 1,181   | -133                                | -10.12     | 33                      |
| Bourke   | 3,001                                 | 1,687                | 1,575   | 3,262   | 261                                 | 8.70       | 38                      |
| Bowral   | 4,922                                 | 2,681                | 2,529   | 5,210   | 288                                 | 5.85       | 24                      |
| Branxton-Greta                                   | 2,598                                 | 1,255                | 1,284   | 2,539   | -59                                 | -2.27      | 20                      |
| Brewarrina                                       | 1,225                                 | 666                  | 589     | 1,255   | 30                                  | 2.45       | 38                      |
| Broken Hill                                      | 31,245                                | 15,126               | 14,888  | 30,014  | -1,231                              | -3.94      | 38                      |
| Brunswick Heads                                  | 975                                   | 505                  | 563     | 1,068   | 93                                  | 9.54       | 18                      |
| Bundanoon  | 689                                   | 329                  | 367     | 696     | 7                                   | 1.02       | 25                      |
| Byron Bay  | 2,292                                 | 1,177                | 1,137   | 2,314   | 22                                  | 0.96       | 18                      |
| Camden   | 2,683                                 | 1,636                | 1,791   | 3,427   | 744                                 | 27.73      | 15                      |
| Camden Haven                                     | 1,303                                 | 760                  | 688     | 1,448   | 145                                 | 11.13      | 22                      |
| Canowindra                                       | 1,747                                 | 797                  | 920     | 1,717   | -30                                 | -1.72      | 31                      |
| Casino   | 8,091                                 | 4,128                | 4,374   | 8,502   | 411                                 | 5.08       | 18                      |
| Cessnock-<br>Bellbird                            | 15,308                                | 7,424                | 7,907   | 15,331  | 23                                  | 0.15       | 20                      |
| Cobar  | 1,880                                 | 1,256                | 1,092   | 2,348   | 468                                 | 24.89      | 38                      |
| Coff's Harbour                                   | 7,188                                 | 3,822                | 3,845   | 7,667   | 479                                 | 6.66       | 18                      |
| Condobolin                                       | 3,150                                 | 1,843                | 1,728   | 3,571   | 421                                 | 13.37      | 35                      |
| Coolamon   | (940)(b)                              | 517                  | 514     | 1,031   | 1,031                               | ..         | 36                      |
| Cooma  | 8,716                                 | 4,742                | 4,361   | 9,103   | 387                                 | 4.44       | 29                      |
| Coonabarabran                                    | 2,547                                 | 1,347                | 1,391   | 2,738   | 191                                 | 7.50       | 34                      |
| Coonamble  | 3,235                                 | 1,696                | 1,700   | 3,396   | 161                                 | 4.98       | 35                      |
| Cootamundra                                      | 5,939                                 | 3,045                | 3,174   | 6,219   | 280                                 | 4.71       | 33                      |
| Corowa   | 2,613                                 | 1,295                | 1,414   | 2,709   | 96                                  | 3.67       | 36                      |
| Cowra  | 6,288                                 | 3,455                | 3,621   | 7,076   | 788                                 | 12.53      | 27                      |
| Crookwell  | 2,340                                 | 1,101                | 1,166   | 2,267   | -73                                 | -3.12      | 28                      |
| Culcairn   | 1,007                                 | 518                  | 501     | 1,019   | 12                                  | 1.19       | 36                      |
| Davistown-<br>Saratoga (e)                       | 1,385                                 | 827                  | 859     | 1,686   | 301                                 | 21.73      | 22                      |
| Deniliquin                                       | 5,575                                 | 3,131                | 3,108   | 6,239   | 664                                 | 11.92      | 36                      |
| Dorrigo  | 1,127                                 | 570                  | 532     | 1,102   | -25                                 | -2.22      | 18                      |
| Dubbo  | 14,118                                | 7,652                | 7,909   | 15,561  | 1,443                               | 10.22      | 31                      |
| Dungog   | 2,211                                 | 1,019                | 1,080   | 2,099   | -112                                | -5.07      | 21                      |
| Echuca-Moama<br>(part) (f)                       | 810                                   | 495                  | 472     | 967     | 157                                 | 19.38      | 37                      |
| Eden   | 1,245                                 | 733                  | 683     | 1,416   | 171                                 | 13.73      | 25                      |
| Evans Head                                       | 999                                   | 569                  | 514     | 1,083   | 84                                  | 8.41       | 20                      |
| Finley   | 1,505                                 | 919                  | 864     | 1,783   | 278                                 | 18.47      | 36                      |
| Forbes   | 6,826                                 | 3,752                | 3,617   | 7,369   | 543                                 | 7.95       | 31                      |
| Forster-<br>Tuncurry -<br>Part in<br>Manning (s) | 936                                   | 519                  | 503     | 1,022   | 86                                  | 9.19       | 22                      |
| Part in<br>Stroud (s)                            | 1,516                                 | 919                  | 912     | 1,831   | 315                                 | 20.78      | 23                      |

For footnotes see end of Table.

TABLE 2. - POPULATION, URBAN CENTRES : NEW SOUTH WALES, CENSUSES, 1961 AND 1966 - cont.

| Urban centre<br>(with L.G.A.<br>components)                                  | Census,<br>30 June<br>1961<br>Persons | Census, 30 June 1966 |         |         | Intercensal increase<br>or decrease |                 | Page<br>ref.<br>Table 3 |
|--|---------------------------------------|----------------------|---------|---------|-------------------------------------|-----------------|-------------------------|
|  |                                       | Males                | Females | Persons | Numerical                           | Percentage<br>% |                         |
| Forster-<br>Tuncurry - cont.<br><u>Total</u><br><u>Forster-<br/>Tuncurry</u> | 2,452                                 | 1,438                | 1,415   | 2,853   | 401                                 | 16.35           |                         |
| Gerringong   | 715                                   | 388                  | 411     | 799     | 84                                  | 11.75           | 24                      |
| Gilgandra  | 2,245                                 | 1,234                | 1,180   | 2,414   | 169                                 | 7.53            | 31                      |
| Glenbrook-<br>Faulconbridge<br>(g)   | 9,640                                 | 6,695                | 7,036   | 13,731  | 4,091                               | 42.44           | 15                      |
| Glen Innes   | 5,771                                 | 2,795                | 2,942   | 5,737   | -34                                 | -0.59           | 26                      |
| Gloucester   | 2,012                                 | 994                  | 1,038   | 2,032   | 20                                  | 0.99            | 22                      |
| Gold Coast<br>(part) (Tweed<br>Heads)(h)                                     | 3,291                                 | 1,886                | 1,943   | 3,829   | 538                                 | 16.35           | 19                      |
| Gosford (i)  | 8,424                                 | 5,509                | 5,801   | 11,310  | 2,886                               | 34.26           | 22                      |
| Goulburn   | 20,544                                | 10,385               | 10,486  | 20,871  | 327                                 | 1.59            | 29                      |
| Grafton  | 15,526                                | 7,790                | 8,161   | 15,951  | 425                                 | 2.74            | 18                      |
| Grenfell   | 2,360                                 | 1,203                | 1,174   | 2,377   | 17                                  | 0.72            | 33                      |
| Griffith   | 8,580                                 | 4,809                | 4,728   | 9,537   | 957                                 | 11.15           | 37                      |
| Gulgong  | 1,396                                 | 680                  | 761     | 1,441   | 45                                  | 3.22            | 28                      |
| Gundagai   | 2,167                                 | 1,072                | 1,044   | 2,116   | -51                                 | -2.35           | 33                      |
| Gunnedah   | 6,855                                 | 3,710                | 3,797   | 7,507   | 652                                 | 9.51            | 30                      |
| Guyra  | 1,628                                 | 877                  | 787     | 1,664   | 36                                  | 2.21            | 26                      |
| Harrington   | 470                                   | 288                  | 255     | 543     | 73                                  | 15.53           | 22                      |
| Hay  | 2,874                                 | 1,450                | 1,502   | 2,952   | 78                                  | 2.71            | 36                      |
| Helensburgh  | 2,236                                 | 1,166                | 1,168   | 2,334   | 98                                  | 4.38            | 24                      |
| Hillston<br>(966)(b)   |                                       | 508                  | 526     | 1,034   | 1,034                               | ..              | 36                      |
| Holbrook   | 1,158                                 | 586                  | 549     | 1,135   | -23                                 | -1.99           | 33                      |
| Huskisson  | 639                                   | 324                  | 317     | 641     | 2                                   | 0.31            | 25                      |
| Inverell   | 8,209                                 | 4,093                | 4,320   | 8,413   | 204                                 | 2.49            | 26                      |
| Jerilderie   | n.a.(b)                               | 579                  | 458     | 1,037   | 1,037                               | ..              | 36                      |
| Junee  | 3,980                                 | 1,934                | 1,970   | 3,904   | -76                                 | -1.91           | 33                      |
| Kandos   | 2,195                                 | 1,107                | 944     | 2,051   | -144                                | -6.56           | 28                      |
| Katoomba-<br>Wentworth<br>Falls (j)  | 10,969                                | 4,751                | 5,773   | 10,524  | -445                                | -4.06           | 27                      |
| Kempsey  | 8,016                                 | 3,954                | 4,227   | 8,181   | 165                                 | 2.06            | 18                      |
| Khancoban  | n.a.(b)                               | 1,402                | 504     | 1,906   | 1,906                               | ..              | 33                      |
| Kiama (k)  | 3,018                                 | 1,904                | 1,910   | 3,814   | 796                                 | 26.38           | 24                      |
| Kingscliff   | 1,564                                 | 901                  | 897     | 1,798   | 234                                 | 14.96           | 19                      |
| Kurri Kurri-<br>Weston (l)   | 10,756                                | 5,699                | 5,868   | 11,567  | 811                                 | 7.54            | 20                      |
| Kyogle   | 2,985                                 | 1,400                | 1,446   | 2,846   | -139                                | -4.66           | 18                      |
| Lake Cargelligo  | 1,118                                 | 600                  | 528     | 1,128   | 10                                  | 0.89            | 35                      |
| Lawson-Hazel-<br>brook (m)   | 2,978                                 | 1,549                | 1,791   | 3,340   | 362                                 | 12.16           | 27                      |
| Leeton   | 5,354                                 | 2,948                | 2,869   | 5,817   | 463                                 | 8.65            | 37                      |
| Lismore  | 18,935                                | 9,491                | 10,243  | 19,734  | 799                                 | 4.22            | 18                      |
| Lithgow -<br>Part in<br>Blaxland (s)   | 363                                   | 172                  | 182     | 354     | -9                                  | -2.48           | 27                      |
| Part in<br>Lithgow (c)   | 14,229                                | 6,340                | 6,471   | 12,811  | -1,418                              | -9.97           | 28                      |
| <u>Total</u><br><u>Lithgow</u>   | 14,592                                | 6,512                | 6,653   | 13,165  | -1,427                              | -9.78           |                         |
| Lockhart<br>(978)(b)   |                                       | 497                  | 526     | 1,023   | 1,023                               | ..              | 37                      |
| Macksville   | 2,177                                 | 1,063                | 1,066   | 2,129   | -48                                 | -2.20           | 19                      |
| Maclean  | 1,952                                 | 1,134                | 1,090   | 2,224   | 272                                 | 13.93           | 19                      |
| Maitland   | 19,812                                | 11,381               | 11,731  | 23,112  | 3,300                               | 16.66           | 21                      |
| Manilla  | 1,914                                 | 871                  | 890     | 1,761   | -153                                | -7.99           | 30                      |
| Merimbula  | 687                                   | 414                  | 427     | 841     | 154                                 | 22.42           | 25                      |
| Mittagong  | 2,621                                 | 1,271                | 1,566   | 2,837   | 216                                 | 8.24            | 25                      |

For footnotes see end of Table.

TABLE 2. - POPULATION, URBAN CENTRES : NEW SOUTH WALES, CENSUSES, 1961 AND 1966 - cont.

| Urban centre<br>(with L.G.A.<br>components) | Census,<br>30 June<br>1961<br>Persons | Census, 30 June 1966 |         |         | Intercensal increase<br>or decrease |            | Page<br>ref.<br>Table 3 |
|---|---------------------------------------|----------------------|---------|---------|-------------------------------------|------------|-------------------------|
|   |                                       | Males                | Females | Persons | Numerical                           | Percentage |                         |
| Molong                                      | 1,455                                 | 700                  | 730     | 1,430   | -25                                 | -1.72      | 32                      |
| Moree                                       | 6,795                                 | 4,039                | 3,992   | 8,031   | 1,236                               | 18.19      | 34                      |
| Moruya                                      | 1,181                                 | 715                  | 734     | 1,449   | 268                                 | 22.69      | 24                      |
| Moss Vale                                   | 3,040                                 | 1,508                | 1,636   | 3,144   | 104                                 | 3.42       | 25                      |
| Mudgee                                      | 5,312                                 | 2,553                | 2,819   | 5,372   | 60                                  | 1.13       | 28                      |
| Mullumbimby                                 | 1,966                                 | 941                  | 1,040   | 1,981   | 15                                  | 0.76       | 19                      |
| Murrumburrah                                | 2,634                                 | 1,213                | 1,222   | 2,435   | -199                                | -7.56      | 33                      |
| Murwillumbah                                | 7,151                                 | 3,523                | 3,788   | 7,311   | 160                                 | 2.24       | 19                      |
| Muswellbrook                                | 5,717                                 | 3,269                | 3,043   | 6,312   | 595                                 | 10.41      | 22                      |
| Nambucca Heads                              | 2,252                                 | 1,155                | 1,177   | 2,332   | 80                                  | 3.55       | 19                      |
| Narooma                                     | 1,185                                 | 674                  | 621     | 1,295   | 110                                 | 9.28       | 24                      |
| Narrabri                                    | 5,423                                 | 3,073                | 2,880   | 5,953   | 530                                 | 9.77       | 34                      |
| Narrandera                                  | 4,670                                 | 2,462                | 2,443   | 4,905   | 235                                 | 5.03       | 37                      |
| Narromine                                   | 2,282                                 | 1,245                | 1,220   | 2,465   | 183                                 | 8.02       | 32                      |
| Nelson Bay                                  | 1,877                                 | 1,138                | 1,134   | 2,272   | 395                                 | 21.04      | 21                      |
| Newcastle -                                 |                                       |                      |         |         |                                     |            |                         |
| Part in Lake                                |                                       |                      |         |         |                                     |            |                         |
| Macquarie (S)                               | 81,451                                | 48,091               | 47,291  | 95,382  | 13,931                              | 17.10      | 20                      |
| Part in                                     |                                       |                      |         |         |                                     |            |                         |
| Newcastle (C)                               | 138,182                               | 68,082               | 69,980  | 138,062 | -120                                | -0.09      | 21                      |
| Part in Port                                |                                       |                      |         |         |                                     |            |                         |
| Stephens (S)                                | n.a.(b)                               | 251                  | 241     | 492     | 492                                 | ..         | 21                      |
| <u>Total</u>                                |                                       |                      |         |         |                                     |            |                         |
| Newcastle                                   | 219,633                               | 116,424              | 117,512 | 233,936 | 14,303                              | 6.51       |                         |
| Nowra-Bomaderry                             | 8,311                                 | 4,810                | 4,823   | 9,633   | 1,322                               | 15.91      | 25                      |
| Nyngan                                      | 2,414                                 | 1,330                | 1,254   | 2,584   | 170                                 | 7.04       | 35                      |
| Oberon                                      | 1,669                                 | 927                  | 846     | 1,773   | 104                                 | 6.23       | 28                      |
| Orange -                                    |                                       |                      |         |         |                                     |            |                         |
| Part in                                     |                                       |                      |         |         |                                     |            |                         |
| Canobolas (S)                               | 1,537                                 | 540                  | 661     | 1,201   | -336                                | -21.86     | 27                      |
| Part in Orange                              |                                       |                      |         |         |                                     |            |                         |
| (C)   | 18,977                                | 10,383               | 10,612  | 20,995  | 2,018                               | 10.63      | 28                      |
| <u>Total Orange</u>                         | 20,514                                | 10,923               | 11,273  | 22,196  | 1,682                               | 8.20       |                         |
| Parkes                                      | 8,223                                 | 4,167                | 4,271   | 8,438   | 215                                 | 2.61       | 32                      |
| Peak Hill                                   | 1,451                                 | 701                  | 678     | 1,379   | -72                                 | -4.96      | 32                      |
| Picton                                      | 1,314                                 | 660                  | 667     | 1,327   | 13                                  | 0.99       | 25                      |
| Portland                                    | 2,442                                 | 1,110                | 1,111   | 2,221   | -221                                | -9.05      | 27                      |
| Port Macquarie                              | 5,952                                 | 3,409                | 3,654   | 7,063   | 1,111                               | 18.67      | 23                      |
| Queanbeyan                                  | 9,448                                 | 6,595                | 5,920   | 12,515  | 3,067                               | 32.46      | 29                      |
| Quirindi                                    | 2,790                                 | 1,362                | 1,368   | 2,730   | -60                                 | -2.15      | 31                      |
| Raymond Terrace                             | 3,962                                 | 2,504                | 2,449   | 4,953   | 991                                 | 25.01      | 21                      |
| Richmond-                                   |                                       |                      |         |         |                                     |            |                         |
| Windsor                                     | 8,846                                 | 5,274                | 4,659   | 9,933   | 1,087                               | 12.29      | 17                      |
| Sawtell                                     | 1,596                                 | 770                  | 788     | 1,558   | -38                                 | -2.38      | 18                      |
| Scone                                       | 2,732                                 | 1,423                | 1,492   | 2,915   | 183                                 | 6.70       | 23                      |
| Singleton                                   | 5,758                                 | 2,972                | 3,216   | 6,188   | 430                                 | 7.47       | 23                      |
| Smithtown-                                  |                                       |                      |         |         |                                     |            |                         |
| Gladstone                                   | 1,148                                 | 551                  | 550     | 1,101   | -47                                 | -4.10      | 19                      |
| South West Rocks                            | 575                                   | 316                  | 319     | 635     | 60                                  | 10.43      | 19                      |
| Sussex Inlet                                | 306                                   | 200                  | 186     | 386     | 80                                  | 26.14      | 25                      |
| Tamworth                                    | 18,984                                | 10,548               | 11,132  | 21,680  | 2,696                               | 14.20      | 31                      |
| Taree                                       | 10,050                                | 5,043                | 5,517   | 10,560  | 510                                 | 5.07       | 23                      |
| Temora                                      | 4,469                                 | 2,218                | 2,318   | 4,536   | 67                                  | 1.50       | 33                      |
| Tenterfield                                 | 3,105                                 | 1,662                | 1,608   | 3,270   | 165                                 | 5.31       | 26                      |
| Terrigal-                                   |                                       |                      |         |         |                                     |            |                         |
| Wamberal (n)                                | 2,029                                 | 1,199                | 1,293   | 2,492   | 463                                 | 22.82      | 22                      |
| The Entrance (o)                            | 7,404                                 | 4,316                | 4,815   | 9,131   | 1,727                               | 23.33      | 23                      |
| Thornton-                                   |                                       |                      |         |         |                                     |            |                         |
| Beresfield -                                |                                       |                      |         |         |                                     |            |                         |
| Part in Mait-                               |                                       |                      |         |         |                                     |            |                         |
| land (C)                                    | 698                                   | 406                  | 377     | 783     | 85                                  | 12.18      | 21                      |
| Part in New-                                |                                       |                      |         |         |                                     |            |                         |
| castle (C)                                  | 3,255                                 | 2,043                | 1,959   | 4,002   | 747                                 | 22.95      | 21                      |

For footnotes see end of Table.



TABLE 2. - POPULATION, URBAN CENTRES : NEW SOUTH WALES, CENSUSES, 1961 AND 1966 - cont.

| Urban centre<br>(with L.G.A.<br>components) | Census,<br>30 June<br>1961<br>Persons | Census, 30 June 1966 |         |         | Intercensal increase<br>or decrease |            | Page<br>ref.<br>Table 3 |
|---|---------------------------------------|----------------------|---------|---------|-------------------------------------|------------|-------------------------|
|   |                                       | Males                | Females | Persons | Numerical                           | Percentage |                         |
| <u>Total Thornton-</u>                      |                                       |                      |         |         |                                     | %          |                         |
| <u>Beresfield</u>                           | 3,953                                 | 2,449                | 2,336   | 4,785   | 832                                 | 21.05      |                         |
| Tocumwal                                    | 1,288                                 | 652                  | 610     | 1,262   | -26                                 | -2.02      | 36                      |
| <u>Toukley-Gorokan-</u>                     |                                       |                      |         |         |                                     |            |                         |
| <u>Budgewoi (p)</u>                         | 3,078                                 | 3,327                | 3,331   | 6,658   | 3,580                               | 116.31     | 23                      |
| Tumbarumba                                  | 1,511                                 | 712                  | 731     | 1,443   | -68                                 | -4.50      | 33                      |
| Tumut                                       | 3,649                                 | 2,175                | 2,102   | 4,277   | 628                                 | 17.21      | 34                      |
| Ulladulla (q)                               | 1,458                                 | 851                  | 810     | 1,661   | 203                                 | 13.92      | 25                      |
| Uralla                                      | 1,658                                 | 793                  | 821     | 1,614   | -44                                 | -2.65      | 26                      |
| Urunga                                      | 787                                   | 460                  | 464     | 924     | 137                                 | 17.41      | 18                      |
| Wagga Wagga                                 | 22,092                                | 12,595               | 13,224  | 25,819  | 3,727                               | 16.87      | 34                      |
| Walcha                                      | 1,585                                 | 763                  | 781     | 1,544   | -41                                 | -2.59      | 26                      |
| Walgett                                     | 1,726                                 | 1,065                | 920     | 1,985   | 259                                 | 15.01      | 35                      |
| Wallerawang                                 | 1,930                                 | 796                  | 784     | 1,580   | -350                                | -18.14     | 27                      |
| <u>Wangi-Rathmines</u>                      |                                       |                      |         |         |                                     |            |                         |
| <u>(r)</u>                                  | 2,216                                 | 1,206                | 1,195   | 2,401   | 185                                 | 8.35       | 20                      |
| Warialda                                    | 1,294                                 | 677                  | 647     | 1,324   | 30                                  | 2.32       | 31                      |
| Warragamba                                  | 1,777                                 | 893                  | 804     | 1,697   | -80                                 | -4.50      | 25                      |
| Warren                                      | 1,545                                 | 845                  | 833     | 1,678   | 133                                 | 8.61       | 35                      |
| Wauchope                                    | 3,107                                 | 1,612                | 1,557   | 3,169   | 62                                  | 2.00       | 22                      |
| Wee Waa                                     | 1,075                                 | 814                  | 674     | 1,488   | 413                                 | 38.42      | 34                      |
| Wellington                                  | 5,929                                 | 2,780                | 3,045   | 5,825   | -104                                | -1.76      | 29,32                   |
| Wentworth                                   | 1,154                                 | 538                  | 545     | 1,083   | -71                                 | -6.15      | 39                      |
| Werris Creek                                | 2,275                                 | 1,098                | 1,020   | 2,118   | -157                                | -6.90      | 31                      |
| West Wyalong                                | 2,681                                 | 1,382                | 1,476   | 2,858   | 177                                 | 6.60       | 32                      |
| Wingham                                     | 2,887                                 | 1,378                | 1,449   | 2,827   | -60                                 | -2.08      | 23                      |
| <u>Wollongong -</u>                         |                                       |                      |         |         |                                     |            |                         |
| Part in Greater                             |                                       |                      |         |         |                                     |            |                         |
| <u>Wollongong</u>                           |                                       |                      |         |         |                                     |            |                         |
| <u>(C)</u>                                  | 124,155                               | 73,707               | 67,191  | 140,898 | 16,743                              | 13.49      | 24                      |
| Part in Shell-                              |                                       |                      |         |         |                                     |            |                         |
| <u>harbour (M)</u>                          | 4,205                                 | 10,928               | 10,327  | 21,255  | 17,050                              | 405.47     | 24                      |
| <u>Total</u>                                |                                       |                      |         |         |                                     |            |                         |
| <u>Wollongong</u>                           | 128,360                               | 84,635               | 77,518  | 162,153 | 33,793                              | 26.33      |                         |
| Woolgoolga                                  | 1,109                                 | 621                  | 578     | 1,199   | 90                                  | 8.12       | 18                      |
| <u>Woy Woy-Umina</u>                        |                                       |                      |         |         |                                     |            |                         |
| <u>(s)</u>                                  | 12,483                                | 7,910                | 8,377   | 16,287  | 3,804                               | 30.47      | 22                      |
| Wyong                                       | 1,726                                 | 957                  | 980     | 1,937   | 211                                 | 12.22      | 23                      |
| Yamba                                       | 796                                   | 476                  | 474     | 950     | 154                                 | 19.35      | 19                      |
| <u>Yarrawonga-</u>                          |                                       |                      |         |         |                                     |            |                         |
| <u>Mulwala (part)</u>                       |                                       |                      |         |         |                                     |            |                         |
| <u>(t)</u>                                  | 748                                   | 423                  | 404     | 827     | 79                                  | 10.56      | 36                      |
| Yass  | 3,909                                 | 2,082                | 2,016   | 4,098   | 189                                 | 4.83       | 29                      |
| Young                                       | 5,448                                 | 2,838                | 2,916   | 5,754   | 306                                 | 5.62       | 34                      |

For footnotes see next page.

FOOTNOTES TO TABLE 2.

- (a) Includes Lavington. That part of Urban Albury-Wodonga in New South Wales. Population of Urban Albury-Wodonga - 1961, 28,796; 1966, 32,032.
- (b) Non-urban in 1961.
- (c) Includes Batehaven.
- (d) That part of Urban Barham-Koondrook in New South Wales. Population of Urban Barham-Koondrook - 1961, 1,736; 1966, 1,743.
- (e) Includes Yattalunga.
- (f) That part of Urban Echuca-Moama in New South Wales. Population of Urban Echuca-Moama - 1961, 7,253; 1966, 8,010.
- (g) Includes Blaxland, Warrimoo, Valley Heights, Springwood and N. Springwood.
- (h) That part of Urban Gold Coast in New South Wales. Population of Urban Gold Coast - 1961, 34,764; 1966, 53,183.
- (i) Includes Point Clare and Narara.
- (j) Includes Leura.
- (k) Includes Bombo and Minnamurra.
- (l) Includes Abermain.
- (m) Includes Bullaburra and Woodford.
- (n) Includes North Avoca.
- (o) Includes Bateau Bay, Berkeley Vale, Chittaway Point (part), Killarney Vale, Long Jetty, The Entrance North, Toowoan Bay and Tumby Umbi.
- (p) Includes Buff Point, Charmhaven, Kanwal, Norahville, Norah Head, Tuggerawong and Wyongah. The 1961 population includes only Toukley-Gorokan which forms the comparable urban centre in 1961.
- (q) Includes Mollymook.
- (r) Includes Arcadia Vale, Balmoral, Fishing Point and Lake View.
- (s) Includes Blackwall, Booker Bay, Ettalong and Pearl Beach.
- (t) That part of Urban Yarrawonga-Mulwala in New South Wales. Population of Urban Yarrawonga-Mulwala - 1961, 3,770; 1966, 3,990.

NOTE. (i) Minus sign (-) denotes decrease.  
(ii) Only 1966 urban centres are included.

TABLE 3. - POPULATION AND DWELLINGS, LOCAL GOVERNMENT AREAS : NEW SOUTH WALES, CENSUSES, 1961 AND 1966

NOTE. For Metropolitan and other urban centres, which are delimited by moving boundaries (see Explanatory Notes), boundaries for 1961 were redrawn according to the new criteria. The urban populations (partly estimated) within these boundaries are shown in this table for comparison with 1966 population. The intercensal increase or decrease between 1961 and 1966 therefore reflects (i) population changes within the revised 1961 boundaries, (ii) urban growth beyond the revised boundaries, i.e. the absorption of rural areas by urban, and (iii) the merging of other urban centres, one with another, or with the Metropolitan Area.

| Local Government Area                  | Population                            |                      |         |   |   | Dwellings            |          |                    |            |
|--|---------------------------------------|----------------------|---------|---|---|----------------------|----------|--------------------|------------|
|  | Census,<br>30 June<br>1961<br>Persons | Census, 30 June 1966 |         | Intercensal<br>numerical<br>increase or<br>decrease | Census,<br>30 June<br>1961 total<br>dwellings | Census, 30 June 1966 |          | Total<br>dwellings |            |
|  |                                       | Males                | Females |   |   | Persons              | Occupied |                    | Unoccupied |
| SYDNEY STATISTICAL DIVISION            |                                       |                      |         |   |   |                      |          |                    |            |
| Ashfield (M) - Syd. Met. Area          | 39,723                                | 19,921               | 22,012  | 41,933  | 2,210   | 12,439               | 13,438   | 771                | 14,209     |
| Auburn (M) - Syd. Met. Area            | 49,002                                | 24,947               | 23,744  | 48,691  | -311  | 12,966               | 13,462   | 435                | 13,897     |
| Bankstown (M) - Syd. Met. Area         | 152,251                               | 80,767               | 79,214  | 159,981   | 7,730   | 38,581               | 40,849   | 828                | 41,677     |
| Baulkham Hills (S) -<br>Syd. Met. Area | 16,604                                | 12,620               | 12,253  | 24,873  | 8,269   | n.a.                 | 6,496    | 335                | 6,831      |
| Rural                                  | 7,039                                 | 4,460                | 4,166   | 8,626   | 1,587   | n.a.                 | 2,253    | 231                | 2,484      |
| Total Shire                            | 23,643                                | 17,080               | 16,419  | 33,499  | 9,856   | 6,436                | 8,749    | 566                | 9,315      |
| Blacktown (M) - (a)                    | 73,429                                | 51,883               | 51,154  | 103,037   | 29,608  | n.a.                 | 24,751   | 1,001              | 25,752     |
| Syd. Met. Area                         | 4,333                                 | (b)                  | (b)     | (b)   | -4,333  | n.a.                 | (b)      | (b)                | (b)        |
| Urban Riverstone                       | 8,533                                 | 4,648                | 3,803   | 8,451   | -82   | n.a.                 | 2,029    | 171                | 2,200      |
| Rural                                  | 86,295                                | 56,531               | 54,957  | 111,488   | 25,193  | 21,436               | 26,780   | 1,172              | 27,952     |
| Total Municipality                     | 9,640                                 | 6,695                | 7,036   | 13,731  | 4,091   | n.a.                 | 4,175    | 533                | 4,708      |
| Blue Mountains (C) (part) - (a)        | 68                                    | 51                   | 56      | 107   | 39  | n.a.                 | 32       | 8                  | 40         |
| Urban Glenbrook - Faulconbridge        | 9,708                                 | 6,746                | 7,092   | 13,838  | 4,130   | n.a.                 | 4,207    | 541                | 4,748      |
| Rural                                  | 28,904                                | 16,114               | 15,757  | 31,871  | 2,967   | 8,136                | 9,315    | 805                | 10,120     |
| Total City (part)                      | 31,089                                | 15,051               | 16,792  | 31,843  | 754   | 9,271                | 9,571    | 420                | 9,991      |
| Botany (M) - Syd. Met. Area            | 2,683                                 | 1,636                | 1,791   | 3,427   | 744   | n.a.                 | 929      | 31                 | 960        |
| Burwood (M) - Syd. Met. Area           | 3,689                                 | 2,644                | 2,590   | 5,234   | 1,545   | n.a.                 | 1,343    | 103                | 1,446      |
| Camden (M) -<br>Urban Camden           | 6,372                                 | 4,280                | 4,381   | 8,661   | 2,289   | 1,699                | 2,272    | 134                | 2,406      |
| Rural                                  | 15,201                                | 11,869               | 10,932  | 22,801  | 7,600   | n.a.                 | 5,539    | 242                | 5,781      |
| Total Municipality                     | 3,500                                 | 1,782                | 1,112   | 2,894   | -606  | n.a.                 | 627      | 74                 | 701        |
| Campbelltown (M) -<br>Syd. Met. Area   | 18,701                                | 13,651               | 12,044  | 25,695  | 6,994   | 4,603                | 6,166    | 316                | 6,482      |
| Rural                                  |                                       |                      |         |   |   |                      |          |                    |            |
| Total Municipality                     |                                       |                      |         |   |   |                      |          |                    |            |

For footnotes see end of Table.

TABLE 3. POPULATION AND DWELLINGS, LOCAL GOVERNMENT AREAS : NEW SOUTH WALES, CENSUSES 1961 AND 1966 - continued

| Local Government Area                   | Population                      |                      |         |  |                                      | Dwellings |            |                 |        |
|---|---------------------------------|----------------------|---------|--|--------------------------------------|-----------|------------|-----------------|--------|
|   | Census, 30 June 1961<br>Persons | Census, 30 June 1966 |         | Intercensal numerical increase or decrease | Census, 30 June 1961 total dwellings | Occupied  | Unoccupied | Total dwellings |        |
|   |                                 | Persons              |         |  |                                      |           |            |                 |        |
|   |                                 | Males                | Females |  |                                      |           |            |                 |        |
| SYDNEY STATISTICAL DIVISION - continued |                                 |                      |         |  |                                      |           |            |                 |        |
| Canterbury (M) - Syd. Met. Area         | 113,820                         | 56,940               | 58,862  | 115,802                                    | 1,982                                | 32,681    | 34,575     | 1,330           | 35,905 |
| Concord (M) - Syd. Met. Area            | 27,428                          | 13,343               | 13,694  | 27,037                                     | -391                                 | 7,818     | 7,762      | 315             | 8,077  |
| Drummoyne (M) - Syd. Met. Area          | 30,197                          | 14,704               | 15,926  | 30,630                                     | 433                                  | 9,309     | 9,710      | 477             | 10,187 |
| Fairfield (M) - (a)                     |                                 |                      |         |  |                                      |           |            |                 |        |
| Syd. Met. Area                          | 77,942                          | 49,865               | 48,067  | 97,932                                     | 19,990                               | n.a.      | 23,925     | 815             | 24,740 |
| Rural                                   | 2,765                           | 1,746                | 1,548   | 3,294                                      | 529                                  | n.a.      | 789        | 47              | 836    |
| <u>Total Municipality</u>               | 80,707                          | 51,611               | 49,615  | 101,226                                    | 20,519                               | 19,911    | 24,714     | 862             | 25,576 |
| Holroyd (M) - Syd. Met. Area            | 56,364                          | 33,022               | 32,801  | 65,823                                     | 9,459                                | 14,698    | 17,305     | 562             | 17,867 |
| Hornsby (S) -                           |                                 |                      |         |  |                                      |           |            |                 |        |
| Syd. Met. Area                          | 49,109                          | 35,123               | 37,339  | 72,462                                     | 23,353                               | n.a.      | 19,856     | 742             | 20,598 |
| Rural                                   | 12,961                          | 4,900                | 3,808   | 8,708                                      | -4,253                               | n.a.      | 2,218      | 411             | 2,629  |
| <u>Total Shire</u>                      | 62,070                          | 40,023               | 41,147  | 81,170                                     | 19,100                               | 17,719    | 22,074     | 1,153           | 23,227 |
| Hunter's Hill (M) - Syd. Met. Area      |                                 |                      |         |  |                                      |           |            |                 |        |
| Area                                    | 13,520                          | 7,044                | 7,189   | 14,233                                     | 713                                  | 3,358     | 3,763      | 216             | 3,979  |
| Hurstville (M) - Syd. Met. Area         | 61,005                          | 31,971               | 32,880  | 64,851                                     | 3,846                                | 17,229    | 18,564     | 571             | 19,135 |
| Kogarah (M) - Syd. Met. Area            | 46,600                          | 23,347               | 24,307  | 47,654                                     | 1,054                                | 13,869    | 14,385     | 439             | 14,824 |
| Ku-ring-gai (M) -                       |                                 |                      |         |  |                                      |           |            |                 |        |
| Syd. Met. Area                          | 72,674                          | 40,143               | 45,385  | 85,528                                     | 12,854                               | n.a.      | 23,769     | 1,059           | 24,828 |
| Rural                                   | 2,147                           | 776                  | 572     | 1,348                                      | -799                                 | n.a.      | 239        | 3               | 242    |
| <u>Total Municipality</u>               | 74,821                          | 40,919               | 45,957  | 86,876                                     | 12,055                               | 21,182    | 24,008     | 1,062           | 25,070 |
| Lane Cove (M) - Syd. Met. Area          | 23,723                          | 11,933               | 13,176  | 25,109                                     | 1,386                                | 7,329     | 7,819      | 475             | 8,294  |
| Leichhardt (M) - Syd. Met. Area         | 61,951                          | 29,876               | 29,449  | 59,325                                     | -2,626                               | 18,218    | 17,773     | 876             | 18,649 |
| Liverpool (C) -                         |                                 |                      |         |  |                                      |           |            |                 |        |
| Syd. Met. Area                          | 22,904                          | 30,395               | 30,202  | 60,597                                     | 37,693                               | n.a.      | 12,904     | 410             | 13,314 |
| Rural                                   | 7,970                           | 4,898                | 3,464   | 8,362                                      | 392                                  | n.a.      | 1,830      | 153             | 1,983  |
| <u>Total City</u>                       | 30,874                          | 35,293               | 33,666  | 68,959                                     | 38,085                               | 6,980     | 14,734     | 563             | 15,297 |
| Manly (M) - Syd. Met. Area              | 36,049                          | 17,782               | 20,359  | 38,141                                     | 2,092                                | 12,544    | 12,812     | 1,281           | 14,093 |
| Marrickville (M) - Syd. Met. Area       |                                 |                      |         |  |                                      |           |            |                 |        |
| Area                                    | 75,348                          | 38,117               | 38,646  | 76,763                                     | 1,415                                | 22,688    | 23,063     | 1,198           | 24,261 |
| Mosman (M) - Syd. Met. Area             | 26,145                          | 12,425               | 15,711  | 28,136                                     | 1,991                                | 8,731     | 10,197     | 958             | 11,155 |
| North Sydney (M) - Syd. Met. Area       | 53,024                          | 23,427               | 28,327  | 51,754                                     | -1,270                               | 20,092    | 20,263     | 1,615           | 21,878 |
| Parramatta (C) - Syd. Met. Area         | 104,061                         | 53,634               | 53,362  | 106,996                                    | 2,935                                | 26,122    | 27,698     | 844             | 28,542 |

For footnotes see end of Table.

TABLE 3. - POPULATION AND DWELLINGS, LOCAL GOVERNMENT AREAS : NEW SOUTH WALES, CENSUSES, 1961 AND 1966 - continued

| Local Government Area                | Population                   |                      |            |            |          | Intercensal numerical increase or decrease | Census, 30 June 1961 total dwellings | Dwellings  |           | Total dwellings |
|--------------------------------------|------------------------------|----------------------|------------|------------|----------|--|--------------------------------------|------------|-----------|-----------------|
|                                      | Census, 30 June 1961 Persons | Census, 30 June 1966 |            | Persons    | Occupied |  |                                      | Unoccupied |           |                 |
|                                      |                              | Males                | Females    |            |          |  |                                      |            |           |                 |
| <b>Penrith (C) - (a)</b>             |                              |                      |            |            |          |  |                                      |            |           |                 |
| Syd. Met. Area                       | 12,522                       | 18,137 (b)           | 17,842 (b) | 35,979 (b) | 23,457   | n.a.                                       | 8,952 (b)                            | 331 (b)    | 9,283 (b) |                 |
| Urban Penrith                        | 10,884                       | 5,585                | 4,793      | 10,378     | -10,884  | n.a.                                       | 2,630                                | 227        | 2,857     |                 |
| Rural                                | 9,643                        | 23,722               | 22,635     | 46,357     | 735      | n.a.                                       | 11,582                               | 558        | 12,140    |                 |
| <b>Total City</b>                    | 33,049                       | 56,166               | 57,468     | 113,634    | 13,308   | 8,636                                      | 34,171                               | 1,618      | 35,789    |                 |
| Randwick (M) - Syd. Met. Area        | 108,814                      | 39,704               | 41,759     | 81,463     | 4,820    | 32,198                                     | 25,361                               | 1,134      | 26,495    |                 |
| Rockdale (M) - Syd. Met. Area        | 79,115                       | 40,077               | 41,214     | 81,291     | 2,348    | 23,813                                     | 22,070                               | 746        | 22,816    |                 |
| Ryde (M) - Syd. Met. Area            | 75,568                       | 13,038               | 13,666     | 26,704     | 5,723    | 20,613                                     | 7,564                                | 271        | 7,835     |                 |
| Strathfield (M) - Syd. Met. Area     | 26,429                       | 65,454               | 66,285     | 131,739    | 22,427   | n.a.                                       | 36,421                               | 2,281      | 38,702    |                 |
| Sutherland (S) - Syd. Met. Area      | 109,312                      | 1,193                | 1,126      | 2,319      | -115     | n.a.                                       | 684                                  | 84         | 768       |                 |
| Rural                                | 2,434                        | 66,647               | 67,411     | 134,058    | 22,312   | 33,041                                     | 37,105                               | 2,365      | 39,470    |                 |
| <b>Total Shire</b>                   | 111,746                      | 82,133               | 77,055     | 159,188    | -13,014  | 50,910                                     | 51,412                               | 4,548      | 55,960    |                 |
| Sydney (C) - Syd. Met. Area          | 172,202                      | 57,765               | 59,270     | 117,035    | 28,701   | n.a.                                       | 34,416                               | 3,804      | 38,220    |                 |
| Warringah (S) - Syd. Met. Area       | 88,334                       | 2,437                | 2,347      | 4,784      | -1,322   | n.a.                                       | 1,340                                | 281        | 1,621     |                 |
| Rural                                | 6,106                        | 60,202               | 61,617     | 121,819    | 27,379   | 30,432                                     | 35,756                               | 4,085      | 39,841    |                 |
| <b>Total Shire</b>                   | 94,440                       | 30,657               | 32,950     | 63,607     | -1,392   | 22,184                                     | 22,305                               | 1,276      | 23,581    |                 |
| Waverley (M) - Syd. Met. Area        | 64,999                       | 25,429               | 29,147     | 54,576     | 893      | 16,579                                     | 17,010                               | 631        | 17,641    |                 |
| Willoughby (M) - Syd. Met. Area      | 53,683                       | 5,274                | 4,659      | 9,933      | 1,087    | n.a.                                       | 2,415                                | 110        | 2,525     |                 |
| Windsor (M) - Urban Richmond-Windsor | 8,846                        | 1,967                | 1,399      | 3,366      | 165      | n.a.                                       | 749                                  | 60         | 809       |                 |
| Rural                                | 3,201                        | 7,241                | 6,058      | 13,299     | 1,252    | 2,914                                      | 3,164                                | 170        | 3,334     |                 |
| <b>Total Municipality</b>            | 12,047                       | 20,839               | 26,487     | 47,326     | -651     | 17,750                                     | 17,349                               | 1,514      | 18,863    |                 |
| Woollahra (M) - Syd. Met. Area       | 47,977                       | 1,205,662            | 1,240,683  | 2,446,345  | 249,323  | n.a.                                       | 706,595                              | 37,174     | 743,769   |                 |
| Sydney Metropolitan Area             | 36,386                       | 13,605               | 13,486     | 27,091     | -9,295   | n.a.                                       | 7,519                                | 674        | 8,193     |                 |
| Other Urban Centres                  |                              |                      |            |            |          |  |                                      |            |           |                 |
| <b>Total Urban</b>                   | 2,233,408                    | 1,219,267            | 1,254,169  | 2,473,436  | 240,028  | n.a.                                       | 714,114                              | 37,848     | 751,962   |                 |
| <b>Total Rural</b>                   | 70,056                       | 37,087               | 30,784     | 67,871     | -2,185   | n.a.                                       | 16,763                               | 1,853      | 18,616    |                 |
| <b>TOTAL DIVISION</b>                | 2,303,464                    | 1,256,354            | 1,284,953  | 2,541,307  | 237,843  | n.a.                                       | 730,877                              | 39,701     | 770,578   |                 |

For footnotes see end of Table.

TABLE 3. - POPULATION AND DWELLINGS, LOCAL GOVERNMENT AREAS : NEW SOUTH WALES, CENSUSES, 1961 AND 1966 - continued

| Local Government Area            | Population                   |                      |         |         |          | Intercensal numerical increase or decrease | Census, 30 June 1961 total dwellings | Dwellings  |       | Total dwellings |
|----------------------------------|------------------------------|----------------------|---------|---------|----------|--|--------------------------------------|------------|-------|-----------------|
|                                  | Census, 30 June 1961 Persons | Census, 30 June 1966 |         | Persons | Occupied |  |                                      | Unoccupied |       |                 |
|                                  |                              | Males                | Females |         |          |  |                                      |            |       |                 |
| NORTH COAST STATISTICAL DIVISION |                              |                      |         |         |          |  |                                      |            |       |                 |
| Ballina (M) - Urban              | 4,129                        | 2,412                | 2,519   | 4,931   | 802      | 1,371                                      | 1,462                                | 252        | 1,714 |                 |
| Bellingen (S) - Urban            | 1,418                        | 649                  | 741     | 1,390   | -28      | n.a.                                       | 378                                  | 26         | 404   |                 |
| Urban Bellingen                  | 1,127                        | 570                  | 532     | 1,102   | -25      | n.a.                                       | 299                                  | 26         | 325   |                 |
| Urban Dorrigo                    | 787                          | 460                  | 464     | 924     | 137      | n.a.                                       | 286                                  | 93         | 379   |                 |
| Urban Urunga                     | 3,597                        | 1,714                | 1,526   | 3,240   | -357     | n.a.                                       | 877                                  | 225        | 1,102 |                 |
| Rural                            | 6,929                        | 3,393                | 3,263   | 6,656   | -273     | 2,148                                      | 1,840                                | 370        | 2,210 |                 |
| <u>Total Shire</u>               |                              |                      |         |         |          |  |                                      |            |       |                 |
| Byron (S) - Urban                | 975                          | 505                  | 563     | 1,068   | 93       | n.a.                                       | 361                                  | 60         | 421   |                 |
| Urban Brunswick Heads            | 2,292                        | 1,177                | 1,137   | 2,314   | 22       | n.a.                                       | 681                                  | 54         | 735   |                 |
| Urban Byron Bay                  | 5,238                        | 2,392                | 2,198   | 4,590   | -648     | n.a.                                       | 1,267                                | 226        | 1,493 |                 |
| Rural                            | 8,505                        | 4,074                | 3,898   | 7,972   | -533     | 2,657                                      | 2,309                                | 340        | 2,649 |                 |
| <u>Total Shire</u>               | 8,091                        | 4,128                | 4,374   | 8,502   | 411      | 2,184                                      | 2,303                                | 98         | 2,401 |                 |
| Casino (M) - Urban               | 7,188                        | 3,822                | 3,845   | 7,667   | 479      | n.a.                                       | 2,110                                | 153        | 2,263 |                 |
| Coff's Harbour (S) - Urban       | 1,596                        | 770                  | 788     | 1,558   | -38      | n.a.                                       | 540                                  | 159        | 699   |                 |
| Urban Coff's Harbour             | 1,109                        | 621                  | 578     | 1,199   | 90       | n.a.                                       | 366                                  | 95         | 461   |                 |
| Urban Sawtell                    | 4,623                        | 2,431                | 2,179   | 4,610   | -13      | n.a.                                       | 1,226                                | 261        | 1,487 |                 |
| Urban Woolgoolga                 | 14,516                       | 7,644                | 7,390   | 15,034  | 518      | 4,414                                      | 4,242                                | 668        | 4,910 |                 |
| Rural                            | 2,509                        | 1,308                | 1,092   | 2,400   | -109     | 754  | 672                                  | 162        | 834   |                 |
| <u>Total Shire</u>               | 15,526                       | 7,790                | 8,161   | 15,951  | 425      | 4,305                                      | 4,387                                | 240        | 4,627 |                 |
| Copmanhurst (S) - Urban          | 3,134                        | 1,432                | 1,346   | 2,778   | -356     | 813  | 711                                  | 76         | 787   |                 |
| Grafton (C) - Urban              | 8,016                        | 3,954                | 4,227   | 8,181   | 165      | 2,226                                      | 2,245                                | 141        | 2,386 |                 |
| Gundurimba (S) - Rural           | 2,985                        | 1,400                | 1,446   | 2,846   | -139     | n.a.                                       | 772                                  | 44         | 816   |                 |
| Kempsey (M) - Urban              | 7,453                        | 3,436                | 3,109   | 6,545   | -908     | n.a.                                       | 1,679                                | 236        | 1,915 |                 |
| Kyogle (S) - Urban               | 10,438                       | 4,836                | 4,555   | 9,391   | -1,047   | 2,835                                      | 2,451                                | 280        | 2,731 |                 |
| Rural                            | 18,935                       | 9,491                | 10,243  | 19,734  | 799      | 5,060                                      | 5,247                                | 269        | 5,516 |                 |
| <u>Total Shire</u>               |                              |                      |         |         |          |  |                                      |            |       |                 |
| Lismore (C) - Urban              |                              |                      |         |         |          |  |                                      |            |       |                 |

For footnotes see end of Table.

TABLE 3. - POPULATION AND DWELLINGS, LOCAL GOVERNMENT AREAS : NEW SOUTH WALES, CENSUSES, 1961 AND 1966 - continued

| Local Government Area                                       | Population                   |                      |         |          | Intercensal numerical increase or decrease | Census, 30 June 1961 total dwellings | Dwellings  |         | Total dwellings |
|---|------------------------------|----------------------|---------|----------|--|--------------------------------------|------------|---------|-----------------|
|   | Census, 30 June 1961 Persons | Census, 30 June 1966 |         | Occupied |  |                                      | Unoccupied |         |                 |
|   |                              | Males                | Females |          |  |                                      |            | Persons |                 |
|   |                              |                      |         |          |  |                                      |            |         |                 |
| Maclean (S) -<br>Urban Maclean                              | 1,952                        | 1,134                | 1,090   | 2,224    | 272  | n.a.                                 | 660        | 36      | 696             |
| Urban Yamba   | 796                          | 476                  | 474     | 950      | 154  | n.a.                                 | 325        | 200     | 525             |
| Rural   | 3,733                        | 2,020                | 1,763   | 3,783    | 50   | n.a.                                 | 1,079      | 310     | 1,389           |
| <u>Total Shire</u>  | 6,481                        | 3,630                | 3,327   | 6,957    | 476  | 2,282                                | 2,064      | 546     | 2,610           |
| Macleay (S) -<br>Urban Smithtown-Gladstone                  | 1,148                        | 551                  | 550     | 1,101    | -47  | n.a.                                 | 310        | 19      | 329             |
| Urban South West Rocks                                      | 575                          | 316                  | 319     | 635      | 60   | n.a.                                 | 210        | 128     | 338             |
| Rural   | 6,194                        | 3,037                | 2,677   | 5,714    | -480                                       | n.a.                                 | 1,461      | 398     | 1,859           |
| <u>Total Shire</u>  | 7,917                        | 3,904                | 3,546   | 7,450    | -467                                       | 2,454                                | 1,981      | 545     | 2,526           |
| Mullumbimby (M) - Urban                                     | 1,966                        | 941                  | 1,040   | 1,981    | 15   | 585                                  | 578        | 26      | 604             |
| Nambucca (S) -<br>Urban Bowraville                          | 1,003                        | (c)                  | (c)     | (c)(883) | -1,003                                     | n.a.                                 | (c)        | (c)     | (c)             |
| Urban Macksville  | 2,177                        | 1,063                | 1,066   | 2,129    | -48  | n.a.                                 | 561        | 41      | 602             |
| Urban Nambucca Heads  | 2,252                        | 1,155                | 1,177   | 2,332    | 80   | n.a.                                 | 703        | 138     | 841             |
| Rural   | 4,034                        | 2,283                | 2,040   | 4,323    | 289  | n.a.                                 | 1,147      | 280     | 1,427           |
| <u>Total Shire</u>  | 9,466                        | 4,501                | 4,283   | 8,784    | -682                                       | 2,652                                | 2,411      | 459     | 2,870           |
| Nymboida (S) - Rural  | 2,005                        | 809                  | 660     | 1,469    | -536                                       | 627                                  | 432        | 116     | 548             |
| Terania (S) - Rural   | 6,020                        | 2,690                | 2,451   | 5,141    | -879                                       | 1,664                                | 1,348      | 174     | 1,522           |
| Tintenbar (S) - Rural                                       | 4,341                        | 2,136                | 1,942   | 4,078    | -263                                       | 1,369                                | 1,114      | 232     | 1,346           |
| Tomki (S) - Rural   | 3,051                        | 1,393                | 1,310   | 2,703    | -348                                       | 752                                  | 660        | 75      | 735             |
| Tweed (S) -<br>Urban Gold Coast (part)<br>(Tweed Heads) (d) | 3,291                        | 1,886                | 1,943   | 3,829    | 538  | n.a.                                 | 1,113      | 103     | 1,216           |
| Urban Kingscliff  | 1,564                        | 901                  | 897     | 1,798    | 234  | n.a.                                 | 554        | 83      | 637             |
| Urban Murwillumbah  | 7,151                        | 3,523                | 3,788   | 7,311    | 160  | n.a.                                 | 1,997      | 75      | 2,072           |
| Rural   | 10,485                       | 5,284                | 4,932   | 10,216   | -269                                       | n.a.                                 | 2,671      | 441     | 3,112           |
| <u>Total Shire</u>  | 22,491                       | 11,594               | 11,560  | 23,154   | 663  | 6,664                                | 6,335      | 702     | 7,037           |
| Ulmarra (S) - Rural   | 2,918                        | 1,450                | 1,350   | 2,800    | -118                                       | 1,125                                | 767        | 362     | 1,129           |

For footnotes see end of Table.

TABLE 3. - POPULATION AND DWELLINGS, LOCAL GOVERNMENT AREAS; NEW SOUTH WALES, CENSUSES, 1961 AND 1966 - continued

| Local Government Area                        | Population                   |                      |         |         |          | Intercensal numerical increase or decrease | Census, 30 June 1961 total dwellings | Dwellings  |                 |
|--|------------------------------|----------------------|---------|---------|----------|--|--------------------------------------|------------|-----------------|
|  | Census, 30 June 1961 Persons | Census, 30 June 1966 |         | Persons | Occupied |  |                                      | Unoccupied | Total dwellings |
|  |                              | Males                | Females |         |          |  |                                      |            |                 |
| NORTH COAST STATISTICAL DIVISION - continued |                              |                      |         |         |          |  |                                      |            |                 |
| Woodburn (S) - (a)                           | 999                          | 514                  | 1,083   | 84      | n.a.     | 349  | 117                                  | 466        |                 |
| Urban Evans Head                             | 3,003                        | 1,490                | 3,000   | -3      | n.a.     | 794  | 73                                   | 867        |                 |
| Rural  | 4,002                        | 2,004                | 4,083   | 81      | 1,464    | 1,143                                      | 190                                  | 1,333      |                 |
| <u>Total Shire</u>                           |                              |                      |         |         |          |  |                                      |            |                 |
| <u>Total Urban</u>                           | 99,048                       | 52,476               | 102,740 | 3,692   | n.a.     | 28,797                                     | 2,676                                | 31,473     |                 |
| <u>Total Rural</u>                           | 72,338                       | 32,065               | 67,390  | -4,948  | n.a.     | 17,905                                     | 3,647                                | 21,552     |                 |
| <u>TOTAL DIVISION</u>                        | 171,386                      | 84,541               | 170,130 | -1,256  | 50,405   | 46,702                                     | 6,323                                | 53,025     |                 |
| HUNTER AND MANNING STATISTICAL DIVISION      |                              |                      |         |         |          |  |                                      |            |                 |
| Newcastle Statistical District -             | 2,598                        | 1,284                | 2,539   | -59     | n.a.     | 706  | 33                                   | 739        |                 |
| Cessnock, Greater (C) (part) -               | 15,308                       | 7,907                | 15,331  | 23      | n.a.     | 4,568                                      | 249                                  | 4,817      |                 |
| Urban Branxton-Greta                         | 10,756                       | 5,868                | 11,567  | 811     | n.a.     | 3,467                                      | 186                                  | 3,653      |                 |
| Urban Cessnock-Bellbird                      | 5,798                        | 2,134                | 4,379   | -1,419  | n.a.     | 1,256                                      | 156                                  | 1,412      |                 |
| Urban Kurri Kurri-Weston                     | 34,460                       | 17,193               | 33,816  | -644    | n.a.     | 9,997                                      | 624                                  | 10,621     |                 |
| Rural  | (e)n.a.                      | 686                  | 1,332   | 1,332   | (e)n.a.  | 280  | 19                                   | 299        |                 |
| <u>Total City (part)</u>                     | 81,451                       | 47,291               | 95,382  | 13,931  | n.a.     | 25,934                                     | 1,601                                | 27,535     |                 |
| Lake Macquarie (S) -                         | 2,216                        | 1,195                | 2,401   | 185     | n.a.     | 746  | 373                                  | 1,119      |                 |
| Urban Avondale                               | 8,328                        | 4,033                | 8,346   | 18      | n.a.     | 2,099                                      | 660                                  | 2,759      |                 |
| Urban Newcastle (part)                       | 91,995                       | 53,205               | 107,461 | 15,466  | 26,467   | 29,059                                     | 2,653                                | 31,712     |                 |
| Urban Wangi-Rathmines                        |                              |                      |         |         |          |  |                                      |            |                 |
| Rural  |                              |                      |         |         |          |  |                                      |            |                 |
| <u>Total Shire</u>                           |                              |                      |         |         |          |  |                                      |            |                 |

For footnotes see end of Table.



TABLE 3. - POPULATION AND DWELLINGS, LOCAL GOVERNMENT AREAS : NEW SOUTH WALES, CENSUSES, 1961 AND 1966 - continued

| Local Government Area                               | Population                      |                      |         |  |                                      | Dwellings            |          |                 |            |
|---|---------------------------------|----------------------|---------|--|--------------------------------------|----------------------|----------|-----------------|------------|
|   | Census, 30 June 1961<br>Persons | Census, 30 June 1966 |         | Intercensal numerical increase or decrease | Census, 30 June 1961 total dwellings | Census, 30 June 1966 |          | Total dwellings |            |
|   |                                 | Males                | Females |  |                                      | Persons              | Occupied |                 | Unoccupied |
|   |                                 |                      |         |  |                                      |                      |          |                 |            |
| HUNTER AND MANNING STATISTICAL DIVISION - continued |                                 |                      |         |  |                                      |                      |          |                 |            |
| Newcastle Statistical District - continued -        |                                 |                      |         |  |                                      |                      |          |                 |            |
| Maitland (C) -                                      |                                 |                      |         |  |                                      |                      |          |                 |            |
| Urban Maitland                                      | 19,812                          | 11,731               | 23,112  | 3,300                                      | n.a.                                 | 6,359                | 267      | 6,626           |            |
| Urban Thornton-Beresfield (part)                    | 698                             | 377                  | 783     | 85   | n.a.                                 | 212                  | 6        | 218             |            |
| Rural   | 6,843                           | 2,289                | 4,533   | -2,310                                     | n.a.                                 | 1,128                | 93       | 1,221           |            |
| <u>Total City</u>                                   | 27,353                          | 14,397               | 28,428  | 1,075                                      | 7,387                                | 7,699                | 366      | 8,065           |            |
| Newcastle (C) -                                     |                                 |                      |         |  |                                      |                      |          |                 |            |
| Urban Newcastle (part)                              | 138,182                         | 69,980               | 138,062 | -120                                       | n.a.                                 | 40,709               | 1,752    | 42,461          |            |
| Urban Thornton-Beresfield (part)                    | 3,255                           | 1,959                | 4,002   | 747  | n.a.                                 | 1,074                | 33       | 1,107           |            |
| Rural   | 1,137                           | 453                  | 961     | -176                                       | n.a.                                 | 285                  | 27       | 312             |            |
| <u>Total City</u>                                   | 142,574                         | 72,392               | 143,025 | 451  | 41,070                               | 42,068               | 1,812    | 43,880          |            |
| Port Stephens (S) -                                 |                                 |                      |         |  |                                      |                      |          |                 |            |
| Urban Nelson Bay                                    | 1,877                           | 1,134                | 2,272   | 395  | n.a.                                 | 711                  | 521      | 1,232           |            |
| Urban Newcastle (part)                              | (e)n.a.                         | 251                  | 492     | 492  | n.a.                                 | 134                  | 3        | 137             |            |
| Urban Raymond Terrace                               | 3,962                           | 2,449                | 4,953   | 991  | n.a.                                 | 1,189                | 53       | 1,242           |            |
| Rural   | 6,295                           | 3,093                | 7,031   | 736  | n.a.                                 | 1,731                | 836      | 2,567           |            |
| <u>Total Shire</u>                                  | 12,134                          | 6,917                | 14,748  | 2,614                                      | 4,269                                | 3,765                | 1,413    | 5,178           |            |
| <u>Total Newcastle Statistical District</u>         | 308,516                         | 163,374              | 327,478 | 18,962                                     | n.a.                                 | 92,588               | 6,868    | 99,456          |            |
| Rest of Division -                                  |                                 |                      |         |  |                                      |                      |          |                 |            |
| Cessnock, Greater (C)                               | 821                             | 325                  | 699     | -122                                       | n.a.                                 | 211                  | 76       | 287             |            |
| (part) - Rural                                      |                                 |                      |         |  |                                      |                      |          |                 |            |
| Dungog (S) - (a)                                    | 2,211                           | 1,080                | 2,099   | -112                                       | n.a.                                 | 641                  | 29       | 670             |            |
| Urban Dungog  | 4,327                           | 1,826                | 3,851   | -476                                       | n.a.                                 | 1,103                | 142      | 1,245           |            |
| Rural   | 6,538                           | 2,906                | 5,950   | -588                                       | 1,924                                | 1,744                | 171      | 1,915           |            |
| <u>Total Shire</u>                                  |                                 |                      |         |  |                                      |                      |          |                 |            |

For footnotes see end of Table.

TABLE 3. - POPULATION AND DWELLINGS, LOCAL GOVERNMENT AREAS : NEW SOUTH WALES, CENSUSES, 1961 AND 1966 - continued

| Local Government Area          | Population                   |                      |         |          | Intercensal numerical increase or decrease | Census, 30 June 1961 total dwellings | Dwellings  |         | Total dwellings |
|--------------------------------|------------------------------|----------------------|---------|----------|--|--------------------------------------|------------|---------|-----------------|
|                                | Census, 30 June 1961 Persons | Census, 30 June 1966 |         | Occupied |  |                                      | Unoccupied |         |                 |
|                                |                              | Males                | Females |          |  |                                      |            | Persons |                 |
| Rest of Division - continued - |                              |                      |         |          |  |                                      |            |         |                 |
| Gloucester (S) -               |                              |                      |         |          |  |                                      |            |         |                 |
| Urban Gloucester               | 2,012                        | 994                  | 1,038   | 2,032    | 20   | n.a.                                 | 599        | 40      | 639             |
| Rural                          | 2,430                        | 1,141                | 1,017   | 2,158    | -272                                       | n.a.                                 | 581        | 126     | 707             |
| Total Shire                    | 4,442                        | 2,135                | 2,055   | 4,190    | -252                                       | 1,287                                | 1,180      | 166     | 1,346           |
| Gosford (S) -                  |                              |                      |         |          |  |                                      |            |         |                 |
| Urban Avoca Beach              | 442                          | 315                  | 318     | 633      | 191  | n.a.                                 | 219        | 365     | 584             |
| Urban Davistown-Saratoga       | 1,385                        | 827                  | 859     | 1,686    | 301  | n.a.                                 | 695        | 439     | 1,134           |
| Urban Gosford                  | 8,424                        | 5,509                | 5,801   | 11,310   | 2,886                                      | n.a.                                 | 3,371      | 261     | 3,632           |
| Urban Terrigal-Wamberal        | 2,029                        | 1,199                | 1,293   | 2,492    | 463  | n.a.                                 | 883        | 732     | 1,615           |
| Urban Woy Woy-Umina            | 12,483                       | 7,910                | 8,377   | 16,287   | 3,804                                      | n.a.                                 | 5,852      | 1,910   | 7,762           |
| Rural                          | 9,399                        | 5,490                | 4,982   | 10,472   | 1,073                                      | n.a.                                 | 3,258      | 1,890   | 5,148           |
| Total Shire                    | 34,162                       | 21,250               | 21,630  | 42,880   | 8,718                                      | 15,996                               | 14,278     | 5,597   | 19,875          |
| Hastings (S) -                 |                              |                      |         |          |  |                                      |            |         |                 |
| Urban Camden Haven             | 1,303                        | 760                  | 688     | 1,448    | 145  | n.a.                                 | 519        | 281     | 800             |
| Urban Wauchope                 | 3,107                        | 1,612                | 1,557   | 3,169    | 62   | n.a.                                 | 865        | 18      | 883             |
| Rural                          | 6,540                        | 3,231                | 2,746   | 5,977    | -563                                       | n.a.                                 | 1,541      | 348     | 1,889           |
| Total Shire                    | 10,950                       | 5,603                | 4,991   | 10,594   | -356                                       | 3,324                                | 2,925      | 647     | 3,572           |
| Manning (S) -                  |                              |                      |         |          |  |                                      |            |         |                 |
| Urban Forster-Tuncurry (part)  | 936                          | 519                  | 503     | 1,022    | 86   | n.a.                                 | 330        | 192     | 522             |
| Urban Harrington               | 470                          | 288                  | 255     | 543      | 73   | n.a.                                 | 207        | 158     | 365             |
| Rural                          | 10,315                       | 4,788                | 4,315   | 9,103    | -1,212                                     | n.a.                                 | 2,443      | 549     | 2,992           |
| Total Shire                    | 11,721                       | 5,595                | 5,073   | 10,668   | -1,053                                     | 3,742                                | 2,980      | 899     | 3,879           |
| Muswellbrook (M) - Urban       | 5,717                        | 3,269                | 3,043   | 6,312    | 595  | 1,548                                | 1,685      | 69      | 1,754           |
| Muswellbrook (S) - Rural       | 3,531                        | 2,029                | 1,661   | 3,690    | 159  | 956                                  | 928        | 105     | 1,033           |
| Patrick Plains (S) - Rural (a) | 4,413                        | 2,829                | 1,995   | 4,824    | 411  | 1,206                                | 1,072      | 155     | 1,227           |

For footnotes see end of Table.

TABLE 3. - POPULATION AND DWELLINGS, LOCAL GOVERNMENT AREAS : NEW SOUTH WALES, CENSUSES, 1961 AND 1966 - continued

| Local Government Area                               | Population                   |                      |         |         |          | Intercensal numerical increase or decrease | Census, 30 June 1961 total dwellings | Dwellings  |         | Total dwellings |
|---|------------------------------|----------------------|---------|---------|----------|--|--------------------------------------|------------|---------|-----------------|
|   | Census, 30 June 1961 Persons | Census, 30 June 1966 |         | Persons | Occupied |  |                                      | Unoccupied |         |                 |
|   |                              | Males                | Females |         |          |  |                                      |            |         |                 |
| HUNTER AND MANNING STATISTICAL DIVISION - continued |                              |                      |         |         |          |  |                                      |            |         |                 |
| Rest of Division - continued -                      | 5,952                        | 3,409                | 3,654   | 7,063   | 1,111    | 2,051                                      | 2,113                                | 438        | 2,551   |                 |
| Port Macquarie (M) - Urban                          | 1,056                        | 615                  | 512     | 1,127   | 71       | n.a.                                       | 303                                  | 10         | 313     |                 |
| Score (S) -   | 2,732                        | 1,423                | 1,492   | 2,915   | 183      | n.a.                                       | 803                                  | 18         | 821     |                 |
| Urban Aberdeen                                      | 3,538                        | 1,743                | 1,583   | 3,326   | -212     | n.a.                                       | 919                                  | 143        | 1,062   |                 |
| Urban Score   | 7,326                        | 3,781                | 3,587   | 7,368   | 42       | 2,123                                      | 2,025                                | 171        | 2,196   |                 |
| Rural   | 5,758                        | 2,972                | 3,216   | 6,188   | 430      | 1,602                                      | 1,650                                | 77         | 1,727   |                 |
| Total Shire   |                              |                      |         |         |          |  |                                      |            |         |                 |
| Singleton (M) - Urban (a)                           | 1,516                        | 919                  | 912     | 1,831   | 315      | n.a.                                       | 612                                  | 504        | 1,116   |                 |
| Stroud (S) - (a)                                    | 5,348                        | 2,569                | 2,351   | 4,920   | -428     | n.a.                                       | 1,391                                | 383        | 1,774   |                 |
| Urban Forster-Tuncurry (part)                       | 6,864                        | 3,488                | 3,263   | 6,751   | -113     | 2,656                                      | 2,003                                | 887        | 2,890   |                 |
| Rural   | 10,050                       | 5,043                | 5,517   | 10,560  | 510      | 2,846                                      | 2,990                                | 190        | 3,180   |                 |
| Total Shire   | 2,887                        | 1,378                | 1,449   | 2,827   | -60      | 793  | 798                                  | 53         | 851     |                 |
| Taree (M) - Urban                                   | 529                          | (f)                  | (f)     | (f)     | -529     | n.a.                                       | (f)                                  | (f)        | (f)     |                 |
| Wingham (M) - Urban                                 | 7,404                        | 4,316                | 4,815   | 9,131   | 1,727    | n.a.                                       | 3,361                                | 3,025      | 6,386   |                 |
| Wyong (S) -   | 3,078                        | (f)                  | (f)     | (f)     | -3,078   | n.a.                                       | (f)                                  | (f)        | (f)     |                 |
| Urban Budgetwoi                                     | (f)                          | 3,327                | 3,331   | 6,658   | 6,658    | (f)  | 2,353                                | 2,282      | 4,635   |                 |
| Urban The Entrance                                  | 1,726                        | 957                  | 980     | 1,937   | 211      | n.a.                                       | 550                                  | 38         | 588     |                 |
| Urban Toukley-Gorokan                               | 6,135                        | 3,610                | 3,310   | 6,920   | 785      | n.a.                                       | 1,985                                | 749        | 2,734   |                 |
| Urban Toukley-Gorokan-Budgetwoi                     | 18,872                       | 12,210               | 12,436  | 24,646  | 5,774    | 10,786                                     | 8,249                                | 6,094      | 14,343  |                 |
| Rural   |                              |                      |         |         |          |  |                                      |            |         |                 |
| Total Shire   |                              |                      |         |         |          |  |                                      |            |         |                 |
| Total Urban   | 363,322                      | 198,706              | 202,792 | 401,498 | 38,176   | n.a.                                       | 117,488                              | 16,225     | 133,713 |                 |
| Total Rural   | 85,198                       | 43,077               | 38,113  | 81,190  | -4,008   | n.a.                                       | 21,931                               | 6,438      | 28,369  |                 |
| TOTAL DIVISION                                      | 448,520                      | 241,783              | 240,905 | 482,688 | 34,168   | 142,895                                    | 139,419                              | 22,663     | 162,082 |                 |

For footnotes see end of Table.

TABLE 3. - POPULATION AND DWELLINGS, LOCAL GOVERNMENT AREAS : NEW SOUTH WALES, CENSUSES, 1961 AND 1966 - continued

| Local Government Area                        | Population                   |                      |         |          | Intercensal numerical increase or decrease | Census, 30 June 1961 total dwellings | Dwellings  |         | Total dwellings |
|--|------------------------------|----------------------|---------|----------|--|--------------------------------------|------------|---------|-----------------|
|  | Census, 30 June 1961 Persons | Census, 30 June 1966 |         | Occupied |  |                                      | Unoccupied |         |                 |
|  |                              | Males                | Females |          |  |                                      |            | Persons |                 |
| SOUTH COAST STATISTICAL DIVISION             |                              |                      |         |          |  |                                      |            |         |                 |
| Wollongong Statistical District -            |                              |                      |         |          |  |                                      |            |         |                 |
| Greater Wollongong (C) -                     |                              |                      |         |          |  |                                      |            |         |                 |
| Urban Helensburgh                            | 2,236                        | 1,166                | 1,168   | 2,334    | 98   | n.a.                                 | 659        | 32      | 691             |
| Urban Wollongong (part)                      | 124,155                      | 73,707               | 67,191  | 140,898  | 16,743                                     | n.a.                                 | 36,851     | 1,732   | 38,583          |
| Rural  | 5,363                        | 3,147                | 3,127   | 6,274    | 911  | n.a.                                 | 1,522      | 339     | 1,861           |
| <u>Total City</u>                            | 131,754                      | 78,020               | 71,486  | 149,506  | 17,752                                     | 34,372                               | 39,032     | 2,103   | 41,135          |
| Kiama (M) -                                  |                              |                      |         |          |  |                                      |            |         |                 |
| Urban Gerringong                             | 715                          | 388                  | 411     | 799      | 84   | n.a.                                 | 269        | 269     | 538             |
| Urban Kiama                                  | 3,018                        | 1,904                | 1,910   | 3,814    | 796  | n.a.                                 | 1,105      | 194     | 1,299           |
| Rural  | 1,506                        | 653                  | 599     | 1,252    | -254                                       | n.a.                                 | 349        | 50      | 399             |
| <u>Total Municipality</u>                    | 5,239                        | 2,945                | 2,920   | 5,865    | 626  | 1,743                                | 1,723      | 513     | 2,236           |
| Shellharbour (M) -                           |                              |                      |         |          |  |                                      |            |         |                 |
| Urban Wollongong (part)                      | 4,205                        | 10,928               | 10,327  | 21,255   | 17,050                                     | n.a.                                 | 5,202      | 411     | 5,613           |
| Urban Albion Park                            | 4,539                        | (g)                  | (g)     | (g)      | -4,539                                     | n.a.                                 | (g)        | (g)     | (g)             |
| Rural  | 4,650                        | 423                  | 383     | 806      | -3,844                                     | n.a.                                 | 209        | 20      | 229             |
| <u>Total Municipality</u>                    | 13,394                       | 11,351               | 10,710  | 22,061   | 8,667                                      | 3,713                                | 5,411      | 431     | 5,842           |
| <u>Total Wollongong Statistical District</u> | 150,387                      | 92,316               | 85,116  | 177,432  | 27,045                                     | 39,828                               | 46,166     | 3,047   | 49,213          |
| Rest of Division -                           |                              |                      |         |          |  |                                      |            |         |                 |
| Bega (M) - Urban                             | 3,858                        | 1,971                | 1,954   | 3,925    | 67   | 1,079                                | 1,096      | 49      | 1,145           |
| Bowral (M) - Urban                           | 4,922                        | 2,681                | 2,529   | 5,210    | 288  | 1,467                                | 1,437      | 236     | 1,673           |
| Eurobodalla (S) -                            |                              |                      |         |          |  |                                      |            |         |                 |
| Urban Bateman's Bay                          | 1,183                        | 740                  | 705     | 1,445    | 262  | n.a.                                 | 441        | 389     | 830             |
| Urban Moruya                                 | 1,181                        | 715                  | 734     | 1,449    | 268  | n.a.                                 | 382        | 23      | 405             |
| Urban Narooma                                | 1,185                        | 674                  | 621     | 1,295    | 110  | n.a.                                 | 423        | 262     | 685             |
| Rural  | 2,951                        | 1,537                | 1,352   | 2,889    | -62  | n.a.                                 | 841        | 1,023   | 1,864           |
| <u>Total Shire</u>                           | 6,500                        | 3,666                | 3,412   | 7,078    | 578  | 2,897                                | 2,087      | 1,697   | 3,784           |

For footnotes see end of Table.

TABLE 3. - POPULATION AND DWELLINGS, LOCAL GOVERNMENT AREAS : NEW SOUTH WALES, CENSUSES, 1961 AND 1966 - continued

| Local Government Area                        | Population                      |                      |         |   |   |                      | Dwellings |                    |            |  |
|--|---------------------------------|----------------------|---------|---|---|----------------------|-----------|--------------------|------------|--|
|  | Census, 30 June 1961<br>Persons | Census, 30 June 1966 |         | Intercensal<br>numerical<br>increase or<br>decrease | Census,<br>30 June<br>1961 total<br>dwellings | Census, 30 June 1966 |           | Total<br>dwellings |            |  |
|  |                                 | Males                | Females |   |   | Persons              | Occupied  |                    | Unoccupied |  |
|  |                                 |                      |         |   |   |                      |           |                    |            |  |
| SOUTH COAST STATISTICAL DIVISION - continued |                                 |                      |         |   |   |                      |           |                    |            |  |
| Rest of Division - continued -               |                                 |                      |         |   |   |                      |           |                    |            |  |
| Imlay (S) -                                  |                                 |                      |         |   |   |                      |           |                    |            |  |
| Urban Eden                                   | 1,245                           | 683                  | 1,416   | 171   | n.a.  | 370                  | 17        | 387                |            |  |
| Urban Merimbula                              | 687                             | 427                  | 841     | 154   | n.a.  | 276                  | 133       | 409                |            |  |
| Rural  | 3,351                           | 1,561                | 3,384   | 33  | n.a.  | 925                  | 314       | 1,239              |            |  |
| <u>Total Shire</u>                           | 5,283                           | 2,671                | 5,641   | 358   | 1,752   | 1,571                | 464       | 2,035              |            |  |
| Mittagong (S) -                              |                                 |                      |         |   |   |                      |           |                    |            |  |
| Urban Mittagong                              | 2,621                           | 1,566                | 2,837   | 216   | n.a.  | 683                  | 61        | 744                |            |  |
| Rural  | 3,254                           | 1,316                | 3,073   | -181  | n.a.  | 817                  | 171       | 988                |            |  |
| <u>Total Shire</u>                           | 5,875                           | 2,882                | 5,910   | 35  | 1,595   | 1,500                | 232       | 1,732              |            |  |
| Mumbulla (S) - Rural                         | 3,752                           | 1,671                | 3,572   | -180  | 1,156   | 988                  | 172       | 1,160              |            |  |
| Shoalhaven (S) -                             |                                 |                      |         |   |   |                      |           |                    |            |  |
| Urban Huskisson                              | 639                             | 317                  | 641     | 2   | n.a.  | 208                  | 164       | 372                |            |  |
| Urban Nowra-Bomaderry                        | 8,311                           | 4,823                | 9,633   | 1,322   | n.a.  | 2,628                | 163       | 2,791              |            |  |
| Urban Sussex Inlet                           | 306                             | 186                  | 386     | 80  | n.a.  | 152                  | 248       | 400                |            |  |
| Urban Ulladulla                              | 1,458                           | 810                  | 1,661   | 203   | n.a.  | 496                  | 284       | 780                |            |  |
| Rural  | 9,595                           | 5,104                | 11,202  | 1,607   | n.a.  | 3,203                | 3,587     | 6,790              |            |  |
| <u>Total Shire</u>                           | 20,309                          | 11,240               | 23,523  | 3,214   | 8,759   | 6,687                | 4,446     | 11,133             |            |  |
| Tallaganda (S) - Rural                       | 2,512                           | 1,046                | 2,229   | -283  | 831   | 664                  | 152       | 816                |            |  |
| Wingecarribee (S) -                          |                                 |                      |         |   |   |                      |           |                    |            |  |
| Urban Bundanoon                              | 689                             | 367                  | 696     | 7   | n.a.  | 218                  | 92        | 310                |            |  |
| Urban Moss Vale                              | 3,040                           | 1,636                | 3,144   | 104   | n.a.  | 885                  | 70        | 955                |            |  |
| Rural  | 4,032                           | 1,758                | 3,741   | -291  | n.a.  | 996                  | 214       | 1,210              |            |  |
| <u>Total Shire</u>                           | 7,761                           | 3,761                | 7,581   | -180  | 2,391   | 2,099                | 376       | 2,475              |            |  |
| Wollondilly (S) -                            |                                 |                      |         |   |   |                      |           |                    |            |  |
| Urban Picton                                 | 1,314                           | 667                  | 1,327   | 13  | n.a.  | 370                  | 17        | 387                |            |  |
| Urban Warragamba                             | 1,777                           | 804                  | 1,697   | -80   | n.a.  | 458                  | 59        | 517                |            |  |
| Rural  | 8,163                           | 4,006                | 8,365   | 202   | n.a.  | 2,346                | 306       | 2,652              |            |  |
| <u>Total Shire</u>                           | 11,254                          | 5,477                | 11,389  | 135   | 3,286   | 3,174                | 382       | 3,556              |            |  |

For footnotes see end of Table.

TABLE 3. - POPULATION AND DWELLINGS, LOCAL GOVERNMENT AREAS : NEW SOUTH WALES, CENSUSES, 1961 AND 1966 - continued

| Local Government Area | Population                   |                      |         |                               |                                 |                 | Intercensal numerical increase or decrease | Census, 30 June 1961 total dwellings | Dwellings |  |
|-----------------------|------------------------------|----------------------|---------|-------------------------------|---------------------------------|-----------------|--|--------------------------------------|-----------|--|
|                       | Census, 30 June 1961 Persons | Census, 30 June 1966 |         | Census, 30 June 1966 Occupied | Census, 30 June 1966 Unoccupied | Total dwellings |  |                                      |           |  |
|                       |                              | Males                | Females |                               |                                 |                 |  |                                      | Persons   |  |
|                       |                              | Persons              |         |                               |                                 |                 |  |                                      |           |  |
| <u>Total Urban</u>    | 173,284                      | 106,867              | 99,836  | 206,703                       | 33,419                          | n.a.            | 54,609                                     | 4,905                                | 59,514    |  |
| <u>Total Rural</u>    | 49,129                       | 24,864               | 21,923  | 46,787                        | -2,342                          | n.a.            | 12,860                                     | 6,348                                | 19,208    |  |
| <u>TOTAL DIVISION</u> | 222,413                      | 131,731              | 121,759 | 253,490                       | 31,077                          | 65,041          | 67,469                                     | 11,253                               | 78,722    |  |

SOUTH COAST STATISTICAL DIVISION - continued

NORTHERN TABLELAND STATISTICAL DIVISION

|                              |        |       |       |        |       |       |       |     |       |
|------------------------------|--------|-------|-------|--------|-------|-------|-------|-----|-------|
| Armidale (C) - Urban         | 12,875 | 7,649 | 7,335 | 14,984 | 2,109 | 2,925 | 3,313 | 174 | 3,487 |
| Dumaresq (S) - Rural         | 2,877  | 1,640 | 1,467 | 3,107  | 230   | 883   | 847   | 146 | 993   |
| Glen Innes (M) - Urban       | 5,771  | 2,795 | 2,942 | 5,737  | -34   | 1,718 | 1,600 | 152 | 1,752 |
| Guyra (S) - Rural            | 1,628  | 877   | 787   | 1,664  | 36    | n.a.  | 451   | 42  | 493   |
| Urban Guyra                  | 3,742  | 1,855 | 1,605 | 3,460  | -282  | n.a.  | 969   | 207 | 1,176 |
| Total Shire                  | 5,370  | 2,732 | 2,392 | 5,124  | -246  | 1,482 | 1,420 | 249 | 1,669 |
| Inverell (M) - Urban         | 8,209  | 4,093 | 4,320 | 8,413  | 204   | 2,338 | 2,356 | 178 | 2,534 |
| Macintyre (S) (part) - Rural | 1,336  | 677   | 603   | 1,280  | -56   | 392   | 356   | 59  | 415   |
| Macintyre (S) - Rural        | 3,726  | 2,046 | 1,658 | 3,704  | -22   | 1,178 | 1,044 | 193 | 1,237 |
| Severn (S) - Urban           | 3,105  | 1,662 | 1,608 | 3,270  | 165   | 947   | 926   | 64  | 990   |
| Tenterfield (M) - Urban      | 3,976  | 1,917 | 1,642 | 3,559  | -417  | 1,265 | 1,011 | 290 | 1,301 |
| Tenterfield (S) - Rural      | 1,658  | 793   | 821   | 1,614  | -44   | n.a.  | 466   | 45  | 511   |
| Uralla (S) - Rural           | 2,857  | 1,476 | 1,340 | 2,816  | -41   | n.a.  | 766   | 167 | 933   |
| Urban Uralla                 | 4,515  | 2,269 | 2,161 | 4,430  | -85   | 1,362 | 1,232 | 212 | 1,444 |
| Total Shire                  | 1,585  | 763   | 781   | 1,544  | -41   | n.a.  | 446   | 29  | 475   |
| Walcha (S) - Rural           | 2,384  | 1,210 | 974   | 2,184  | -200  | n.a.  | 634   | 124 | 758   |
| Urban Walcha                 | 3,969  | 1,973 | 1,755 | 3,728  | -241  | 1,166 | 1,080 | 153 | 1,233 |
| Total Shire                  |        |       |       |        |       |       |       |     |       |

For footnotes see end of Table.

TABLE 3. - POPULATION AND DWELLINGS, LOCAL GOVERNMENT AREAS : NEW SOUTH WALES, CENSUSES, 1961 AND 1966 - continued

| Local Government Area                               | Population                   |                      |         |          | Intercensal numerical increase or decrease | Census, 30 June 1961 total dwellings | Dwellings  |         | Total dwellings |
|---|------------------------------|----------------------|---------|----------|--|--------------------------------------|------------|---------|-----------------|
|   | Census, 30 June 1961 Persons | Census, 30 June 1966 |         | Occupied |  |                                      | Unoccupied |         |                 |
|   |                              | Males                | Females |          |  |                                      |            | Persons |                 |
| NORTHERN TABLELAND STATISTICAL DIVISION - continued |                              |                      |         |          |  |                                      |            |         |                 |
| <u>Total Urban</u>                                  | 34,831                       | 18,632               | 18,594  | 37,226   | 2,395                                      | n.a.                                 | 9,558      | 684     | 10,242          |
| <u>Total Rural</u>                                  | 20,898                       | 10,821               | 9,289   | 20,110   | -788                                       | n.a.                                 | 5,627      | 1,186   | 6,813           |
| <u>TOTAL DIVISION</u>                               | 55,729                       | 29,453               | 27,883  | 57,336   | 1,607                                      | 15,656                               | 15,185     | 1,870   | 17,055          |
| CENTRAL TABLELAND STATISTICAL DIVISION              |                              |                      |         |          |  |                                      |            |         |                 |
| Abercrombie (S) - Rural                             | 2,872                        | 1,368                | 1,285   | 2,653    | -219                                       | 791                                  | 676        | 85      | 761             |
| Bathurst (C) - Urban                                | 16,938                       | 8,694                | 8,528   | 17,222   | 284  | 4,306                                | 4,422      | 288     | 4,710           |
| Blaxland (S) -                                      |                              |                      |         |          |  |                                      |            |         |                 |
| Urban Lithgow (part)                                | 363                          | 172                  | 182     | 354      | -9   | n.a.                                 | 99         | 4       | 103             |
| Urban Portland                                      | 2,442                        | 1,110                | 1,111   | 2,221    | -221                                       | n.a.                                 | 643        | 66      | 709             |
| Urban Wallerawang                                   | 1,930                        | 796                  | 784     | 1,580    | -350                                       | n.a.                                 | 396        | 65      | 461             |
| Rural   | 3,582                        | 1,595                | 1,454   | 3,049    | -533                                       | n.a.                                 | 864        | 145     | 1,009           |
| <u>Total Shire</u>                                  | 8,317                        | 3,673                | 3,531   | 7,204    | -1,113                                     | 2,364                                | 2,002      | 280     | 2,282           |
| Blue Mountains (C) (part) -                         |                              |                      |         |          |  |                                      |            |         |                 |
| Urban Blackheath                                    | 2,276                        | 996                  | 1,081   | 2,077    | -199                                       | n.a.                                 | 666        | 502     | 1,168           |
| Urban Katoomba -                                    |                              |                      |         |          |  |                                      |            |         |                 |
| Wentworth Falls                                     | 10,969                       | 4,751                | 5,773   | 10,524   | -445                                       | n.a.                                 | 3,375      | 1,258   | 4,633           |
| Urban Lawson-Hazelbrook                             | 2,978                        | 1,549                | 1,791   | 3,340    | 362  | n.a.                                 | 1,133      | 359     | 1,492           |
| Rural   | 1,108                        | 462                  | 490     | 952      | -156                                       | n.a.                                 | 301        | 204     | 505             |
| <u>Total City (part)</u>                            | 17,331                       | 7,758                | 9,135   | 16,893   | -438                                       | n.a.                                 | 5,475      | 2,323   | 7,798           |
| Canobolas (S) -                                     |                              |                      |         |          |  |                                      |            |         |                 |
| Urban Orange (part)                                 | 1,537                        | 540                  | 661     | 1,201    | -336                                       | n.a.                                 | 8          | 1       | 9               |
| Rural   | 4,479                        | 2,347                | 2,093   | 4,440    | -39  | n.a.                                 | 1,175      | 123     | 1,298           |
| <u>Total Shire</u>                                  | 6,016                        | 2,887                | 2,754   | 5,641    | -375                                       | 1,296                                | 1,183      | 124     | 1,307           |
| Colo (S) - Rural                                    | 5,452                        | 3,161                | 2,901   | 6,062    | 610  | 1,865                                | 1,766      | 516     | 2,282           |
| Coolah (S) (part) - Rural                           | 2,600                        | 1,219                | 1,166   | 2,385    | -215                                       | 789                                  | 668        | 105     | 773             |
| Cowra (M) - Urban                                   | 6,288                        | 3,455                | 3,621   | 7,076    | 788  | 1,765                                | 1,953      | 95      | 2,048           |

For footnotes see end of Table.

TABLE 3. - POPULATION AND DWELLINGS, LOCAL GOVERNMENT AREAS : NEW SOUTH WALES, CENSUSES, 1961 AND 1966 - continued

| Local Government Area                              | Population                      |                      |         |  |                                      | Dwellings            |          |                 |            |
|--|---------------------------------|----------------------|---------|--|--------------------------------------|----------------------|----------|-----------------|------------|
|  | Census, 30 June 1961<br>Persons | Census, 30 June 1966 |         | Intercensal numerical increase or decrease | Census, 30 June 1961 total dwellings | Census, 30 June 1966 |          | Total dwellings |            |
|  |                                 | Males                | Females |  |                                      | Persons              | Occupied |                 | Unoccupied |
| CENTRAL TABLELAND STATISTICAL DIVISION - continued |                                 |                      |         |  |                                      |                      |          |                 |            |
| Crookwell (S) -                                    |                                 |                      |         |  |                                      |                      |          |                 |            |
| Urban Crookwell                                    | 2,340                           | 1,101                | 1,166   | 2,267                                      | -73                                  | n.a.                 | 575      | 42              | 617        |
| Rural  | 3,528                           | 1,747                | 1,488   | 3,235                                      | -293                                 | n.a.                 | 892      | 156             | 1,048      |
| <u>Total Shire</u>                                 | 5,868                           | 2,848                | 2,654   | 5,502                                      | -366                                 | 1,627                | 1,467    | 198             | 1,665      |
| Cudgong (S) -                                      |                                 |                      |         |  |                                      |                      |          |                 |            |
| Urban Cudgong                                      | 1,396                           | 680                  | 761     | 1,441                                      | 45                                   | n.a.                 | 411      | 20              | 431        |
| Rural  | 4,234                           | 1,997                | 1,806   | 3,803                                      | -431                                 | n.a.                 | 1,103    | 199             | 1,302      |
| <u>Total Shire</u>                                 | 5,630                           | 2,677                | 2,567   | 5,244                                      | -386                                 | 1,761                | 1,514    | 219             | 1,733      |
| Lithgow (C) - Urban                                |                                 |                      |         |  |                                      |                      |          |                 |            |
| Lithgow (part)                                     | 14,229                          | 6,340                | 6,471   | 12,811                                     | -1,418                               | 4,154                | 3,761    | 266             | 4,027      |
| Lyndhurst (S) -                                    |                                 |                      |         |  |                                      |                      |          |                 |            |
| Urban Lyndhurst                                    | 1,852                           | 965                  | 944     | 1,909                                      | 57                                   | n.a.                 | 494      | 29              | 523        |
| Rural  | 4,028                           | 1,994                | 1,819   | 3,813                                      | -215                                 | n.a.                 | 1,067    | 140             | 1,207      |
| <u>Total Shire</u>                                 | 5,880                           | 2,959                | 2,763   | 5,722                                      | -158                                 | 1,716                | 1,561    | 169             | 1,730      |
| Merriwa (S) -                                      |                                 |                      |         |  |                                      |                      |          |                 |            |
| Urban Merriwa                                      | 1,075                           | (c)                  | (c)     | (c)(923)                                   | -1,075                               | n.a.                 | (c)      | (c)             | (c)        |
| Rural  | 1,696                           | 1,351                | 1,211   | 2,562                                      | 866                                  | n.a.                 | 693      | 107             | 800        |
| <u>Total Shire</u>                                 | 2,771                           | 1,351                | 1,211   | 2,562                                      | -209                                 | 735                  | 693      | 107             | 800        |
| Mudgee (M) - Urban                                 | 5,312                           | 2,553                | 2,819   | 5,372                                      | 60                                   | 1,552                | 1,530    | 124             | 1,654      |
| Oberon (S) -                                       |                                 |                      |         |  |                                      |                      |          |                 |            |
| Urban Oberon                                       | 1,669                           | 927                  | 846     | 1,773                                      | 104                                  | n.a.                 | 447      | 34              | 481        |
| Rural  | 2,083                           | 1,200                | 898     | 2,098                                      | 15                                   | n.a.                 | 535      | 89              | 624        |
| <u>Total Shire</u>                                 | 3,752                           | 2,127                | 1,744   | 3,871                                      | 119                                  | 1,036                | 982      | 123             | 1,105      |
| Orange (C) - Urban                                 |                                 |                      |         |  |                                      |                      |          |                 |            |
| Orange (part)                                      | 18,977                          | 10,383               | 10,612  | 20,995                                     | 2,018                                | 5,269                | 5,610    | 332             | 5,942      |
| Rylstone (S) -                                     |                                 |                      |         |  |                                      |                      |          |                 |            |
| Urban Rylstone                                     | 2,195                           | 1,107                | 944     | 2,051                                      | -144                                 | n.a.                 | 565      | 30              | 595        |
| Rural  | 2,845                           | 1,437                | 1,255   | 2,692                                      | -153                                 | n.a.                 | 765      | 101             | 866        |
| <u>Total Shire</u>                                 | 5,040                           | 2,544                | 2,199   | 4,743                                      | -297                                 | 1,423                | 1,330    | 131             | 1,461      |

For footnotes see end of Table.



TABLE 3. - POPULATION AND DWELLINGS, LOCAL GOVERNMENT AREAS : NEW SOUTH WALES, CENSUSES, 1961 AND 1966 - continued

| Local Government Area                              | Population                      |                      |         |   |   |                      | Dwellings |                    |            |
|--|---------------------------------|----------------------|---------|---|---|----------------------|-----------|--------------------|------------|
|  | Census, 30 June 1961<br>Persons | Census, 30 June 1966 |         | Intercensal<br>numerical<br>increase or<br>decrease | Census,<br>30 June<br>1961 total<br>dwellings | Census, 30 June 1966 |           | Total<br>dwellings |            |
|  |                                 | Males                | Females |   |   | Persons              | Occupied  |                    | Unoccupied |
|  |                                 |                      |         |   |   |                      |           |                    |            |
| CENTRAL TABLELAND STATISTICAL DIVISION - continued |                                 |                      |         |   |   |                      |           |                    |            |
| Turon (S) - Rural                                  | 2,450                           | 1,282                | 1,086   | 2,368   | -82   | 762                  | 694       | 107                | 801        |
| Waugoola (S) - Rural                               | 3,843                           | 2,631                | 2,274   | 4,905   | 1,062   | 1,122                | 1,248     | 154                | 1,402      |
| Wellington (S) (part) -<br>Urban Wellington (part) | 5,599                           | 2,624                | 2,885   | 5,509   | -90   | n.a.                 | 1,513     | 103                | 1,616      |
| Rural  | 4,020                           | 1,421                | 1,233   | 2,654   | -1,366  | n.a.                 | 727       | 220                | 947        |
| <u>Total Shire (part)</u>                          | 9,619                           | 4,045                | 4,118   | 8,163   | -1,456  | 2,525                | 2,240     | 323                | 2,563      |
| <u>Total Urban</u>                                 | 100,365                         | 48,743               | 50,980  | 99,723  | -642  | n.a.                 | 27,601    | 3,618              | 31,219     |
| <u>Total Rural</u>                                 | 48,820                          | 25,212               | 22,459  | 47,671  | -1,149  | n.a.                 | 13,174    | 2,451              | 15,625     |
| <u>TOTAL DIVISION</u>                              | 149,185                         | 73,955               | 73,439  | 147,394   | -1,791  | n.a.                 | 40,775    | 6,069              | 46,844     |
| SOUTHERN TABLELAND STATISTICAL DIVISION            |                                 |                      |         |   |   |                      |           |                    |            |
| Bibbenluke (S) - Rural                             | 2,397                           | 1,186                | 1,034   | 2,220   | -177  | 802                  | 631       | 116                | 747        |
| Bombala (M) - Urban                                | 1,389                           | 768                  | 727     | 1,495   | 106   | 391                  | 408       | 43                 | 451        |
| Cooma (M) - Urban                                  | 8,716                           | 4,742                | 4,361   | 9,103   | 387   | 2,128                | 2,216     | 100                | 2,316      |
| Goodradigbee (S) - Rural                           | 2,948                           | 1,499                | 1,314   | 2,813   | -135  | 961                  | 781       | 176                | 957        |
| Goulburn (C) - Urban                               | 20,544                          | 10,385               | 10,486  | 20,871  | 327   | 4,974                | 5,081     | 265                | 5,346      |
| Gunning (S) - Rural                                | 2,305                           | 1,122                | 972     | 2,094   | -211  | 713                  | 596       | 100                | 696        |
| Monaro (S) - Rural                                 | 2,152                           | 1,139                | 907     | 2,046   | -106  | 668                  | 561       | 104                | 665        |
| Mulwarae (S) - Rural                               | 4,900                           | 2,414                | 2,028   | 4,442   | -458  | 1,429                | 1,195     | 198                | 1,393      |
| Queanbeyan (M) - Urban                             | 9,448                           | 6,595                | 5,920   | 12,515  | 3,067   | 2,464                | 3,268     | 160                | 3,428      |
| Snowy River (S) - Rural                            | 4,576                           | 2,986                | 2,398   | 5,384   | 808   | 1,199                | 1,181     | 264                | 1,445      |
| Yarrowlumla (S) -<br>Urban Captain's Flat          | 1,548                           | (c)                  | (c)     | (c)(598)  | -1,548  | n.a.                 | (c)       | (e)                | (e)        |
| Rural  | 1,730                           | 1,147                | 1,071   | 2,218   | 488   | n.a.                 | 617       | 152                | 769        |
| <u>Total Shire</u>                                 | 3,278                           | 1,147                | 1,071   | 2,218   | -1,060  | 933                  | 617       | 152                | 769        |
| <u>Yass (M) - Urban</u>                            | 3,909                           | 2,082                | 2,016   | 4,098   | 189   | 1,012                | 1,053     | 76                 | 1,129      |

For footnotes see end of Table.

TABLE 3. - POPULATION AND DWELLINGS, LOCAL GOVERNMENT AREAS : NEW SOUTH WALES, CENSUSES, 1961 AND 1966 - continued

| Local Government Area                               | Population                   |                      |         |          | Intercensal numerical increase or decrease | Census, 30 June 1961 total dwellings | Dwellings  |         | Total dwellings |
|---|------------------------------|----------------------|---------|----------|--|--------------------------------------|------------|---------|-----------------|
|   | Census, 30 June 1961 Persons | Census, 30 June 1966 |         | Occupied |  |                                      | Unoccupied |         |                 |
|   |                              | Males                | Females |          |  |                                      |            | Persons |                 |
| SOUTHERN TABLELAND STATISTICAL DIVISION - continued |                              |                      |         |          |  |                                      |            |         |                 |
| Total Urban   | 45,554                       | 24,572               | 23,510  | 48,082   | 2,528                                      | n.a.                                 | 12,026     | 644     | 12,670          |
| Total Rural   | 21,008                       | 11,493               | 9,724   | 21,217   | 209  | n.a.                                 | 5,562      | 1,110   | 6,672           |
| <u>TOTAL DIVISION</u>                               | 66,562                       | 36,065               | 33,234  | 69,299   | 2,737                                      | 17,674                               | 17,588     | 1,754   | 19,342          |
| NORTH WESTERN SLOPE STATISTICAL DIVISION            |                              |                      |         |          |  |                                      |            |         |                 |
| Ashford (S) - Rural                                 | 3,390                        | 1,604                | 1,326   | 2,930    | -460                                       | 979                                  | 784        | 153     | 937             |
| Barraba (S) -                                       |                              |                      |         |          |  |                                      |            |         |                 |
| Urban Barraba                                       | 1,469                        | 713                  | 712     | 1,425    | -44  | n.a.                                 | 401        | 33      | 434             |
| Rural   | 1,483                        | 733                  | 657     | 1,390    | -93  | n.a.                                 | 401        | 142     | 543             |
| Total Shire   | 2,952                        | 1,446                | 1,369   | 2,815    | -137                                       | 887                                  | 802        | 175     | 977             |
| Bingara (S) - (a)                                   |                              |                      |         |          |  |                                      |            |         |                 |
| Urban Bingara                                       | 1,485                        | 737                  | 767     | 1,504    | 19   | n.a.                                 | 421        | 34      | 455             |
| Rural   | 1,366                        | 673                  | 567     | 1,240    | -126                                       | n.a.                                 | 340        | 103     | 443             |
| Total Shire   | 2,851                        | 1,410                | 1,334   | 2,744    | -107                                       | 851                                  | 761        | 137     | 898             |
| Cockburn (S) - Rural                                | 4,488                        | 2,441                | 2,230   | 4,671    | 183  | 1,265                                | 1,230      | 152     | 1,382           |
| Gunnedah (M) - Urban                                | 6,855                        | 3,710                | 3,797   | 7,507    | 652  | 1,786                                | 1,980      | 102     | 2,082           |
| Liverpool Plains (S) -                              |                              |                      |         |          |  |                                      |            |         |                 |
| Rural (a)   | 4,670                        | 2,360                | 1,999   | 4,359    | -311                                       | 1,269                                | 1,125      | 114     | 1,239           |
| Macintyre (S) (part) - Rural                        | 2,781                        | 1,395                | 1,257   | 2,652    | -129                                       | 797                                  | 710        | 132     | 842             |
| Manilla (S) -                                       |                              |                      |         |          |  |                                      |            |         |                 |
| Urban Manilla                                       | 1,914                        | 871                  | 890     | 1,761    | -153                                       | n.a.                                 | 484        | 34      | 518             |
| Rural   | 1,441                        | 625                  | 584     | 1,209    | -232                                       | n.a.                                 | 355        | 89      | 444             |
| Total Shire   | 3,355                        | 1,496                | 1,474   | 2,970    | -385                                       | 986                                  | 839        | 123     | 962             |
| Murrurundi (S) -                                    |                              |                      |         |          |  |                                      |            |         |                 |
| Urban Murrurundi                                    | 1,041                        | (c)                  | (c)     | (c)(969) | -1,041                                     | n.a.                                 | (c)        | (c)     | (c)             |
| Rural   | 1,813                        | 1,353                | 1,255   | 2,608    | 795  | n.a.                                 | 740        | 76      | 816             |
| Total Shire   | 2,854                        | 1,353                | 1,255   | 2,608    | -246                                       | 864                                  | 740        | 76      | 816             |
| Nundle (S) - Rural                                  | 1,338                        | 717                  | 629     | 1,346    | 8  | 415                                  | 368        | 79      | 447             |

TABLE 3. - POPULATION AND DWELLINGS, LOCAL GOVERNMENT AREAS : NEW SOUTH WALES, CENSUSES, 1961 AND 1966 - continued

| Local Government Area                      | Population   |                      |         |  |                                      | Dwellings            |            |                 |        |
|--|--|----------------------|---------|--|--------------------------------------|----------------------|------------|-----------------|--------|
|  | Census, 30 June 1961<br>Persons                      | Census, 30 June 1966 |         | Intercensal numerical increase or decrease | Census, 30 June 1961 total dwellings | Census, 30 June 1966 |            | Total dwellings |        |
|  |  | Males                | Females |  |                                      | Occupied             | Unoccupied |                 |        |
|  | NORTH WESTERN SLOPE STATISTICAL DIVISION - continued |                      |         |  |                                      |                      |            |                 |        |
| Peel (S) -                                 |  |                      |         |  |                                      |                      |            |                 |        |
| Urban Werris Creek                         | 2,275  | 1,098                | 1,020   | 2,118                                      | -157                                 | n.a.                 | 566        | 33              | 599    |
| Rural                                      | 3,341  | 1,788                | 1,480   | 3,268                                      | -73                                  | n.a.                 | 820        | 99              | 919    |
| <u>Total Shire</u>                         | 5,616  | 2,886                | 2,500   | 5,386                                      | -230                                 | 1,453                | 1,386      | 132             | 1,518  |
| Quirindi (M) - Urban                       | 2,790  | 1,362                | 1,368   | 2,730                                      | -60                                  | 763                  | 741        | 37              | 778    |
| Tamarang (S) - Rural                       | 2,757  | 1,396                | 1,292   | 2,688                                      | -69                                  | 764                  | 715        | 114             | 829    |
| Tamworth (C) - Urban                       | 18,984   | 10,548               | 11,132  | 21,680                                     | 2,696                                | 5,058                | 5,782      | 314             | 6,096  |
| Yallaroi (S) -                             |  |                      |         |  |                                      |                      |            |                 |        |
| Urban Warialda                             | 1,294  | 677                  | 647     | 1,324                                      | 30                                   | n.a.                 | 340        | 31              | 371    |
| Rural                                      | 3,294  | 1,705                | 1,448   | 3,153                                      | -141                                 | n.a.                 | 835        | 64              | 899    |
| <u>Total Shire</u>                         | 4,588  | 2,382                | 2,095   | 4,477                                      | -111                                 | 1,257                | 1,175      | 95              | 1,270  |
| <u>Total Urban</u>                         | 38,107   | 19,716               | 20,333  | 40,049                                     | 1,942                                | n.a.                 | 10,715     | 618             | 11,333 |
| <u>Total Rural</u>                         | 32,162   | 16,790               | 14,724  | 31,514                                     | -648                                 | n.a.                 | 8,423      | 1,317           | 9,740  |
| <u>TOTAL DIVISION</u>                      | 70,269   | 36,506               | 35,057  | 71,563                                     | 1,294                                | 19,394               | 19,138     | 1,935           | 21,073 |
| CENTRAL WESTERN SLOPE STATISTICAL DIVISION |  |                      |         |  |                                      |                      |            |                 |        |
| Boree (S) -                                |  |                      |         |  |                                      |                      |            |                 |        |
| Urban Canowindra                           | 1,747  | 797                  | 920     | 1,717                                      | -30                                  | n.a.                 | 486        | 35              | 521    |
| Rural                                      | 4,106  | 2,070                | 1,864   | 3,934                                      | -172                                 | n.a.                 | 1,080      | 118             | 1,198  |
| <u>Total Shire</u>                         | 5,853  | 2,867                | 2,784   | 5,651                                      | -202                                 | 1,684                | 1,566      | 153             | 1,719  |
| Coolah (S) (part) - Rural                  | 2,240  | 1,179                | 1,082   | 2,261                                      | 21                                   | 626                  | 622        | 52              | 674    |
| Dubbo (M) - Urban                          | 14,118   | 7,652                | 7,909   | 15,561                                     | 1,443                                | 3,685                | 4,017      | 210             | 4,227  |
| Forbes (M) - Urban                         | 6,826  | 3,752                | 3,617   | 7,369                                      | 543                                  | 1,716                | 1,863      | 66              | 1,929  |
| Gilgandra (S) -                            |  |                      |         |  |                                      |                      |            |                 |        |
| Urban Gilgandra                            | 2,245  | 1,234                | 1,180   | 2,414                                      | 169                                  | n.a.                 | 632        | 26              | 658    |
| Rural                                      | 2,985  | 1,505                | 1,283   | 2,788                                      | -197                                 | n.a.                 | 688        | 101             | 789    |
| <u>Total Shire</u>                         | 5,230  | 2,739                | 2,463   | 5,202                                      | -28                                  | 1,375                | 1,320      | 127             | 1,447  |

For footnotes see end of Table.

TABLE 3. - POPULATION AND DWELLINGS, LOCAL GOVERNMENT AREAS : NEW SOUTH WALES, CENSUSES, 1961 AND 1966 - continued

| Local Government Area                                  | Population                            |                      |         |   |   | Dwellings            |            |                    |        |
|--|---------------------------------------|----------------------|---------|---|---|----------------------|------------|--------------------|--------|
|  | Census,<br>30 June<br>1961<br>Persons | Census, 30 June 1966 |         | Intercensal<br>numerical<br>increase or<br>decrease | Census,<br>30 June<br>1961 total<br>dwellings | Census, 30 June 1966 |            | Total<br>dwellings |        |
|  |                                       | Males                | Females |   |   | Occupied             | Unoccupied |                    |        |
|  |                                       | Persons              | Persons |   |   |                      |            |                    |        |
| CENTRAL WESTERN SLOPE STATISTICAL DIVISION - continued |                                       |                      |         |   |   |                      |            |                    |        |
| Goobang (S) - Rural                                    | 5,307                                 | 2,636                | 2,369   | 5,005   | -302  | 1,484                | 1,301      | 211                | 1,512  |
| Jemalong (S) - Rural                                   | 3,658                                 | 1,961                | 1,715   | 3,676   | 18  | 1,012                | 929        | 123                | 1,052  |
| Molong (S) -<br>Urban Molong                           | 1,455                                 | 700                  | 730     | 1,430   | -25   | n.a.                 | 422        | 20                 | 442    |
| Rural  | 2,924                                 | 1,342                | 1,205   | 2,547   | -377  | n.a.                 | 684        | 89                 | 773    |
| <u>Total Shire</u>                                     | 4,379                                 | 2,042                | 1,935   | 3,977   | -402  | 1,249                | 1,106      | 109                | 1,215  |
| Narramine (M) - Urban                                  | 2,282                                 | 1,245                | 1,220   | 2,465   | 183   | 618                  | 672        | 31                 | 703    |
| Parkes (M) - Urban                                     | 8,223                                 | 4,167                | 4,271   | 8,438   | 215   | 2,243                | 2,337      | 148                | 2,485  |
| Peak Hill (M) - Urban                                  | 1,451                                 | 701                  | 678     | 1,379   | -72   | 387                  | 362        | 23                 | 385    |
| Talbragar (S) - Rural                                  | 2,954                                 | 1,547                | 1,362   | 2,909   | -45   | 765                  | 740        | 50                 | 790    |
| Timbregongie (S) - Rural                               | 3,625                                 | 1,874                | 1,606   | 3,480   | -145  | 1,037                | 902        | 138                | 1,040  |
| Wellington (S) (part) -<br>Urban Wellington (part)     | 330                                   | 156                  | 160     | 316   | -14   | n.a.                 | 92         | 11                 | 103    |
| Rural  | 1,506                                 | 719                  | 656     | 1,375   | -131  | n.a.                 | 374        | 25                 | 399    |
| <u>Total Shire (part)</u>                              | 1,836                                 | 875                  | 816     | 1,691   | -145  | 525                  | 466        | 36                 | 502    |
| <u>Total Urban</u>                                     | 38,677                                | 20,404               | 20,685  | 41,089  | 2,412   | n.a.                 | 10,883     | 570                | 11,453 |
| <u>Total Rural</u>                                     | 29,305                                | 14,833               | 13,142  | 27,975  | -1,330  | n.a.                 | 7,320      | 907                | 8,227  |
| <u>TOTAL DIVISION</u>                                  | 67,982                                | 35,237               | 33,827  | 69,064  | 1,082   | 18,406               | 18,203     | 1,477              | 19,680 |
| SOUTH WESTERN SLOPE STATISTICAL DIVISION               |                                       |                      |         |   |   |                      |            |                    |        |
| Albury (C) - (a)<br>Urban Albury-Wodonga<br>(part) (h) | 21,398                                | 11,454               | 11,925  | 23,379  | 1,981   | n.a.                 | 6,456      | 295                | 6,751  |
| Rural  | 1,585                                 | 784                  | 949     | 1,733   | 148   | n.a.                 | 380        | 31                 | 411    |
| <u>Total City</u>                                      | 22,983                                | 12,238               | 12,874  | 25,112  | 2,129   | 6,371                | 6,836      | 326                | 7,162  |
| Bland (S) -<br>Urban West Wyalong                      | 2,681                                 | 1,382                | 1,476   | 2,858   | 177   | n.a.                 | 772        | 33                 | 805    |
| Rural  | 5,711                                 | 3,107                | 2,693   | 5,800   | 89  | n.a.                 | 1,523      | 162                | 1,685  |
| <u>Total Shire</u>                                     | 8,392                                 | 4,489                | 4,169   | 8,658   | 266   | 2,422                | 2,295      | 195                | 2,490  |

For footnotes see end of Table.

TABLE 3. - POPULATION AND DWELLINGS, LOCAL GOVERNMENT AREAS : NEW SOUTH WALES, CENSUSES, 1961 AND 1966 - continued

| Local Government Area                                | Population                      |                      |         |         |                                  | Intercensal numerical increase or decrease | Dwellings                          |   |       |
|--|---------------------------------|----------------------|---------|---------|----------------------------------|--|------------------------------------|---|-------|
|  | Census, 30 June 1961<br>Persons | Census, 30 June 1966 |         | Persons | Census, 30 June 1966<br>Occupied |  | Census, 30 June 1966<br>Unoccupied | Census, 30 June 1966<br>Total dwellings |       |
|  |                                 | Males                | Females |         |                                  |  |                                    |   |       |
| SOUTH WESTERN SLOPE STATISTICAL DIVISION - continued |                                 |                      |         |         |                                  |  |                                    |   |       |
| Boorowa (S) -  | 1,314                           | 580                  | 601     | 1,181   | -133                             | n.a.                                       | 344                                | 32                                      | 376   |
| Urban Boorowa  | 2,084                           | 1,103                | 969     | 2,072   | -12                              | n.a.                                       | 543                                | 90                                      | 633   |
| Rural  | 3,398                           | 1,683                | 1,570   | 3,253   | -145                             | 1,031                                      | 887                                | 122                                     | 1,009 |
| Total Shire  | 4,354                           | 2,176                | 2,004   | 4,180   | -174                             | 1,266                                      | 1,121                              | 191                                     | 1,312 |
| Burrangong (S) - Rural                               | 5,939                           | 3,045                | 3,174   | 6,219   | 280                              | 1,590                                      | 1,678                              | 70                                      | 1,748 |
| Cootamundra (M) - Urban                              | 2,720                           | 1,349                | 1,203   | 2,552   | -168                             | 745  | 645                                | 127                                     | 772   |
| Demondrille (S) - Rural                              | 2,360                           | 1,203                | 1,174   | 2,377   | 17                               | 710  | 679                                | 55                                      | 734   |
| Grenfell (M) - Urban                                 | 2,167                           | 1,072                | 1,044   | 2,116   | -51                              | n.a.                                       | 552                                | 21                                      | 573   |
| Gundagai (S) -                                       | 2,555                           | 1,330                | 1,160   | 2,490   | -65                              | n.a.                                       | 657                                | 86                                      | 743   |
| Urban Gundagai                                       | 4,722                           | 2,402                | 2,204   | 4,606   | -116                             | 1,274                                      | 1,209                              | 107                                     | 1,316 |
| Rural  | 1,158                           | 586                  | 549     | 1,135   | -23                              | n.a.                                       | 327                                | 23                                      | 350   |
| Total Shire  | 1,688                           | 859                  | 724     | 1,583   | -105                             | n.a.                                       | 429                                | 72                                      | 501   |
| Holbrook (S) -                                       | 2,846                           | 1,445                | 1,273   | 2,718   | -128                             | 843  | 756                                | 95                                      | 851   |
| Urban Holbrook                                       | 3,206                           | 1,643                | 1,488   | 3,131   | -75                              | 946  | 847                                | 91                                      | 938   |
| Rural  | 2,014                           | 1,015                | 964     | 1,979   | -35                              | 587  | 517                                | 83                                      | 600   |
| Total Shire  | 2,235                           | 1,088                | 1,036   | 2,124   | -111                             | 626  | 556                                | 95                                      | 651   |
| Hume (S) - Rural (a)                                 | 3,980                           | 1,934                | 1,970   | 3,904   | -76                              | 1,086                                      | 1,050                              | 70                                      | 1,120 |
| Urban Hume   | 4,841                           | 3,702                | 1,946   | 5,648   | 807                              | 1,099                                      | 1,064                              | 101                                     | 1,165 |
| Rural  | 4,018                           | 2,413                | 1,462   | 3,875   | -143                             | 828  | 737                                | 85                                      | 822   |
| Total Shire  | 2,634                           | 1,213                | 1,222   | 2,435   | -199                             | 744  | 667                                | 75                                      | 742   |
| Illabo (S) - Rural                                   | 2,872                           | 1,446                | 1,284   | 2,730   | -142                             | 847  | 715                                | 70                                      | 785   |
| Jindalee (S) - Rural                                 | 4,469                           | 2,218                | 2,318   | 4,536   | 67                               | 1,259                                      | 1,291                              | 55                                      | 1,346 |
| Junee (M) - Urban                                    | (e)n.a.                         | 1,402                | 504     | 1,906   | 1,906                            | (e)n.a.                                    | 248                                | 10                                      | 258   |
| Kyeamba (S) - Rural (a)                              | 1,511                           | 712                  | 731     | 1,443   | -68                              | n.a.                                       | 374                                | 14                                      | 388   |
| Mitchell (S) - Rural (a)                             | 3,397                           | 1,454                | 1,030   | 2,484   | -913                             | n.a.                                       | 605                                | 110                                     | 715   |
| Murrumburrah (M) - Urban                             | 4,908                           | 3,568                | 2,265   | 5,833   | 925                              | 1,157                                      | 1,227                              | 134                                     | 1,361 |
| Narraburra (S) - Rural                               |                                 |                      |         |         |                                  |  |                                    |   |       |
| Urban Narraburra                                     |                                 |                      |         |         |                                  |  |                                    |   |       |
| Rural  |                                 |                      |         |         |                                  |  |                                    |   |       |
| Total Shire  |                                 |                      |         |         |                                  |  |                                    |   |       |
| Temora (M) - Urban                                   |                                 |                      |         |         |                                  |  |                                    |   |       |
| Tumbarumba (S) -                                     |                                 |                      |         |         |                                  |  |                                    |   |       |
| Urban Tumbarumba                                     |                                 |                      |         |         |                                  |  |                                    |   |       |
| Rural  |                                 |                      |         |         |                                  |  |                                    |   |       |
| Total Shire  |                                 |                      |         |         |                                  |  |                                    |   |       |

For footnotes see end of Table.

TABLE 3. - POPULATION AND DWELLINGS, LOCAL GOVERNMENT AREAS : NEW SOUTH WALES, CENSUSES, 1961 AND 1966 - continued

| Local Government Area                                | Population                   |                      |         |          |            |                 | Intercensal numerical increase or decrease | Census, 30 June 1961 total dwellings | Dwellings |  |  |
|--|------------------------------|----------------------|---------|----------|------------|-----------------|--|--------------------------------------|-----------|--|--|
|  | Census, 30 June 1961 Persons | Census, 30 June 1966 |         | Occupied | Unoccupied | Total dwellings |  |                                      |           |  |  |
|  |                              | Males                | Females |          |            |                 |  |                                      | Persons   |  |  |
|  |                              |                      |         |          |            |                 |  |                                      |           |  |  |
| SOUTH WESTERN SLOPE STATISTICAL DIVISION - continued |                              |                      |         |          |            |                 |  |                                      |           |  |  |
| Tumut (S) -  |                              |                      |         |          |            |                 |  |                                      |           |  |  |
| Urban Batlow   | 1,403                        | 746                  | 702     | 1,448    | 45         | n.a.            | 397  | 11                                   | 408       |  |  |
| Urban Tumut  | 3,649                        | 2,175                | 2,102   | 4,277    | 628        | n.a.            | 1,150                                      | 36                                   | 1,186     |  |  |
| Rural  | 6,499                        | 3,320                | 2,443   | 5,763    | -736       | n.a.            | 1,345                                      | 139                                  | 1,484     |  |  |
| Total Shire  | 11,551                       | 6,241                | 5,247   | 11,488   | -63        | 2,953           | 2,892                                      | 186                                  | 3,078     |  |  |
| Wagga Wagga (C) - Urban                              | 22,092                       | 12,595               | 13,224  | 25,819   | 3,727      | 5,974           | 6,835                                      | 319                                  | 7,154     |  |  |
| Weddin (S) - Rural                                   | 3,173                        | 1,507                | 1,324   | 2,831    | -342       | 898             | 742  | 111                                  | 853       |  |  |
| Young (M) - Urban                                    | 5,448                        | 2,838                | 2,916   | 5,754    | 306        | 1,532           | 1,572                                      | 117                                  | 1,689     |  |  |
| Total Urban  | 82,203                       | 45,155               | 45,632  | 90,787   | 8,584      | n.a.            | 24,392                                     | 1,236                                | 25,628    |  |  |
| Total Rural  | 52,952                       | 28,296               | 22,679  | 50,975   | -1,977     | n.a.            | 12,426                                     | 1,644                                | 14,070    |  |  |
| TOTAL DIVISION                                       | 135,155                      | 73,451               | 68,311  | 141,762  | 6,607      | 36,788          | 36,818                                     | 2,880                                | 39,698    |  |  |
| NORTH CENTRAL PLAIN STATISTICAL DIVISION             |                              |                      |         |          |            |                 |  |                                      |           |  |  |
| Boolooloo (S) - Rural                                | 3,814                        | 2,080                | 1,787   | 3,867    | 53         | 1,010           | 989  | 169                                  | 1,158     |  |  |
| Boomi (S) - Rural                                    | 2,914                        | 1,437                | 1,217   | 2,654    | -260       | 816             | 723  | 113                                  | 836       |  |  |
| Coonabarabran (S) -                                  |                              |                      |         |          |            |                 |  |                                      |           |  |  |
| Urban Coonabarabran                                  | 2,547                        | 1,347                | 1,391   | 2,738    | 191        | n.a.            | 683  | 32                                   | 715       |  |  |
| Rural  | 5,116                        | 2,480                | 2,192   | 4,672    | -444       | n.a.            | 1,275                                      | 172                                  | 1,447     |  |  |
| Total Shire  | 7,663                        | 3,827                | 3,583   | 7,410    | -253       | 2,062           | 1,958                                      | 204                                  | 2,162     |  |  |
| Moree (M) - Urban                                    | 6,795                        | 4,039                | 3,992   | 8,031    | 1,236      | 1,615           | 1,930                                      | 85                                   | 2,015     |  |  |
| Namoi (S) -  |                              |                      |         |          |            |                 |  |                                      |           |  |  |
| Urban Boggabri                                       | 1,256                        | 579                  | 620     | 1,199    | -57        | n.a.            | 330  | 28                                   | 358       |  |  |
| Urban Wee Wee  | 1,075                        | 814                  | 674     | 1,488    | 413        | n.a.            | 345  | 21                                   | 366       |  |  |
| Rural  | 5,399                        | 3,144                | 2,531   | 5,675    | 276        | n.a.            | 1,514                                      | 217                                  | 1,731     |  |  |
| Total Shire  | 7,730                        | 4,537                | 3,825   | 8,362    | 632        | 2,230           | 2,189                                      | 266                                  | 2,455     |  |  |
| Narrabri (M) - Urban                                 | 5,423                        | 3,073                | 2,880   | 5,953    | 530        | 1,353           | 1,538                                      | 60                                   | 1,598     |  |  |

For footnotes see end of Table.

TABLE 3. - POPULATION AND DWELLINGS, LOCAL GOVERNMENT AREAS : NEW SOUTH WALES, CENSUSES, 1961 AND 1966 - continued

| Local Government Area                                | Population                      |                      |         |   |   |                      | Dwellings |                    |            |
|--|---------------------------------|----------------------|---------|---|---|----------------------|-----------|--------------------|------------|
|  | Census, 30 June 1961<br>Persons | Census, 30 June 1966 |         | Intercensal<br>numerical<br>increase or<br>decrease | Census,<br>30 June<br>1961 total<br>dwellings | Census, 30 June 1966 |           | Total<br>dwellings |            |
|  |                                 | Males                | Females |   |   | Persons              | Occupied  |                    | Unoccupied |
| NORTH CENTRAL PLAIN STATISTICAL DIVISION - continued |                                 |                      |         |   |   |                      |           |                    |            |
| <u>Total Urban</u>                                   | 17,096                          | 9,852                | 9,557   | 2,313   | n.a.  | 4,826                | 226       | 5,052              |            |
| <u>Total Rural</u>                                   | 17,243                          | 9,141                | 7,727   | -375  | n.a.  | 4,501                | 671       | 5,172              |            |
| <u>TOTAL DIVISION</u>                                | 34,339                          | 18,993               | 17,284  | 1,938   | 9,086   | 9,327                | 897       | 10,224             |            |
| CENTRAL PLAIN STATISTICAL DIVISION                   |                                 |                      |         |   |   |                      |           |                    |            |
| Bogan (S) (part) - Rural                             | 1,642                           | 770                  | 628     | -244  | 487   | 390                  | 68        | 458                |            |
| Condobolin (M) - Urban                               | 3,150                           | 1,843                | 1,728   | 421   | 812   | 922                  | 34        | 956                |            |
| Coonamble (S) -                                      |                                 |                      |         |   |   |                      |           |                    |            |
| Urban Coonamble                                      | 3,235                           | 1,696                | 1,700   | 161   | n.a.  | 854                  | 77        | 931                |            |
| Rural  | 4,017                           | 1,900                | 1,511   | -606  | n.a.  | 887                  | 91        | 978                |            |
| <u>Total Shire</u>                                   | 7,252                           | 3,596                | 3,211   | -445  | 1,828   | 1,741                | 168       | 1,909              |            |
| Lachlan (S) -  |                                 |                      |         |   |   |                      |           |                    |            |
| Urban Lake Cargelligo                                | 1,118                           | 600                  | 528     | 10  | n.a.  | 292                  | 15        | 307                |            |
| Rural  | 4,858                           | 2,582                | 2,109   | -167  | n.a.  | 1,230                | 295       | 1,525              |            |
| <u>Total Shire</u>                                   | 5,976                           | 3,182                | 2,637   | -157  | 1,610   | 1,522                | 310       | 1,832              |            |
| Nyngan (M) - Urban                                   | 2,414                           | 1,330                | 1,254   | 170   | 584   | 662                  | 35        | 697                |            |
| Walgett (S) (part) -                                 |                                 |                      |         |   |   |                      |           |                    |            |
| Urban Walgett  | 1,726                           | 1,065                | 920     | 259   | n.a.  | 474                  | 15        | 489                |            |
| Rural  | 2,746                           | 1,306                | 1,120   | -320  | n.a.  | 633                  | 76        | 709                |            |
| <u>Total Shire (part)</u>                            | 4,472                           | 2,371                | 2,040   | -61   | 1,082   | 1,107                | 91        | 1,198              |            |
| Warren (S) -   |                                 |                      |         |   |   |                      |           |                    |            |
| Urban Warren   | 1,545                           | 845                  | 833     | 133   | n.a.  | 440                  | 22        | 462                |            |
| Rural  | 2,555                           | 1,227                | 926     | -402  | n.a.  | 560                  | 134       | 694                |            |
| <u>Total Shire</u>                                   | 4,100                           | 2,072                | 1,759   | -269  | 1,004   | 1,000                | 156       | 1,156              |            |
| <u>Total Urban</u>                                   | 13,188                          | 7,379                | 6,963   | 1,154   | n.a.  | 3,644                | 198       | 3,842              |            |
| <u>Total Rural</u>                                   | 15,818                          | 7,785                | 6,294   | -1,739  | n.a.  | 3,700                | 664       | 4,364              |            |
| <u>TOTAL DIVISION</u>                                | 29,006                          | 15,164               | 13,257  | -585  | 7,407   | 7,344                | 862       | 8,206              |            |

For footnotes see end of Table.

TABLE 3. - POPULATION AND DWELLINGS, LOCAL GOVERNMENT AREAS : NEW SOUTH WALES, CENSUSES, 1961 AND 1966 - continued

| Local Government Area                          | Population                   |                      |         |         |          | Intercensal numerical increase or decrease | Census, 30 June 1961 total dwellings | Dwellings  |                      | Total dwellings |
|--|------------------------------|----------------------|---------|---------|----------|--|--------------------------------------|------------|----------------------|-----------------|
|  | Census, 30 June 1961 Persons | Census, 30 June 1966 |         | Persons | Occupied |  |                                      | Unoccupied |                      |                 |
|  |                              | Males                | Females |         |          |  |                                      |            |                      |                 |
|  |                              |                      |         |         |          |  |                                      |            | Census, 30 June 1966 |                 |
| Berrigan (S) -<br>Urban Finley                 | 1,505                        | 919                  | 864     | 1,783   | 278      | n.a.                                       | 423                                  | 6          | 429                  |                 |
| Urban Tocumwal                                 | 1,288                        | 652                  | 610     | 1,262   | -26      | n.a.                                       | 333                                  | 10         | 343                  |                 |
| Rural  | 3,495                        | 1,962                | 1,634   | 3,596   | 101      | n.a.                                       | 905                                  | 66         | 971                  |                 |
| <u>Total Shire</u>                             | 6,288                        | 3,533                | 3,108   | 6,641   | 353      | 1,587                                      | 1,661                                | 82         | 1,743                |                 |
| Carrathool (S) (part) -<br>Urban Hillston      | (e)(966)                     | 508                  | 526     | 1,034   | 1,034    | (e)n.a.                                    | 244                                  | 15         | 259                  |                 |
| Rural  | 3,579                        | 1,432                | 1,108   | 2,540   | -1,039   | n.a.                                       | 643                                  | 35         | 678                  |                 |
| <u>Total Shire (part)</u>                      | 3,579                        | 1,940                | 1,634   | 3,574   | -5       | 885  | 887                                  | 50         | 937                  |                 |
| Conargo (S) - Rural                            | 1,994                        | 1,131                | 902     | 2,033   | 39       | 485  | 495                                  | 21         | 516                  |                 |
| Coolamon (S) -<br>Urban Coolamon               | (e)(940)                     | 517                  | 514     | 1,031   | 1,031    | (e)n.a.                                    | 280                                  | 16         | 296                  |                 |
| Rural  | 4,585                        | 2,027                | 1,850   | 3,877   | -708     | n.a.                                       | 1,021                                | 110        | 1,131                |                 |
| <u>Total Shire</u>                             | 4,585                        | 2,544                | 2,364   | 4,908   | 323      | 1,331                                      | 1,301                                | 126        | 1,427                |                 |
| Corowa (S) -<br>Urban Corowa                   | 2,613                        | 1,295                | 1,414   | 2,709   | 96       | n.a.                                       | 778                                  | 50         | 828                  |                 |
| Urban Yarrowonga-<br>Mulwala (part) (i)        | 748                          | 423                  | 404     | 827     | 79       | n.a.                                       | 225                                  | 45         | 270                  |                 |
| Rural  | 2,055                        | 1,041                | 883     | 1,924   | -131     | n.a.                                       | 502                                  | 77         | 579                  |                 |
| <u>Total Shire</u>                             | 5,416                        | 2,759                | 2,701   | 5,460   | 44       | 1,553                                      | 1,505                                | 172        | 1,677                |                 |
| Culcairn (S) -<br>Urban Culcairn               | 1,007                        | 518                  | 501     | 1,019   | 12       | n.a.                                       | 288                                  | 25         | 313                  |                 |
| Rural  | 3,486                        | 1,733                | 1,609   | 3,342   | -144     | n.a.                                       | 911                                  | 95         | 1,006                |                 |
| <u>Total Shire</u>                             | 4,493                        | 2,251                | 2,110   | 4,361   | -132     | 1,300                                      | 1,199                                | 120        | 1,319                |                 |
| Deniliquin (M) - Urban<br>Hay (S) (part) - (a) | 5,575                        | 3,131                | 3,108   | 6,239   | 664      | 1,503                                      | 1,655                                | 77         | 1,732                |                 |
| Urban Hay                                      | 2,874                        | 1,450                | 1,502   | 2,952   | 78       | n.a.                                       | 800                                  | 42         | 842                  |                 |
| Rural  | 1,092                        | 713                  | 447     | 1,160   | 68       | n.a.                                       | 270                                  | 49         | 319                  |                 |
| <u>Total Shire (part)</u>                      | 3,966                        | 2,163                | 1,949   | 4,112   | 146      | n.a.                                       | 1,070                                | 91         | 1,161                |                 |
| Jerilderie (S) -<br>Urban Jerilderie           | (e)n.a.                      | 579                  | 458     | 1,037   | 1,037    | (e)n.a.                                    | 276                                  | 14         | 290                  |                 |
| Rural  | 2,115                        | 818                  | 533     | 1,351   | -764     | n.a.                                       | 318                                  | 49         | 367                  |                 |
| <u>Total Shire</u>                             | 2,115                        | 1,397                | 991     | 2,388   | 273      | 509  | 594                                  | 63         | 657                  |                 |

For footnotes see end of Table.



TABLE 3. - POPULATION AND DWELLINGS, LOCAL GOVERNMENT AREAS : NEW SOUTH WALES, CENSUSES, 1961 AND 1966 - continued

| Local Government Area             | Population                   |                      |         |         |          | Intercensal numerical increase or decrease | Census, 30 June 1961 total dwellings | Dwellings  |        | Total dwellings |
|-----------------------------------|------------------------------|----------------------|---------|---------|----------|--|--------------------------------------|------------|--------|-----------------|
|                                   | Census, 30 June 1961 Persons | Census, 30 June 1966 |         | Persons | Occupied |  |                                      | Unoccupied |        |                 |
|                                   |                              | Males                | Females |         |          |  |                                      |            |        |                 |
| Leeton (S) -                      | 5,354                        | 2,948                | 2,869   | 5,817   | 463      | n.a.                                       | 1,572                                | 63         | 1,635  |                 |
| Urban Leeton                      | 5,027                        | 2,841                | 2,298   | 5,139   | 112      | n.a.                                       | 1,179                                | 87         | 1,266  |                 |
| Rural                             | 10,381                       | 5,789                | 5,167   | 10,956  | 575      | 2,708                                      | 2,751                                | 150        | 2,901  |                 |
| <u>Total Shire</u>                | (e) 978                      | 497                  | 526     | 1,023   | 1,023    | (e) n.a.                                   | 283                                  | 13         | 296    |                 |
| Lockhart (S) -                    | 4,465                        | 1,812                | 1,648   | 3,460   | -1,005   | n.a.                                       | 889                                  | 99         | 988    |                 |
| Urban Lockhart                    | 4,465                        | 2,309                | 2,174   | 4,483   | 18       | 1,291                                      | 1,172                                | 112        | 1,284  |                 |
| Rural                             |                              |                      |         |         |          |  |                                      |            |        |                 |
| <u>Total Shire</u>                |                              |                      |         |         |          |  |                                      |            |        |                 |
| Murray (S) -                      | 810                          | 495                  | 472     | 967     | 157      | n.a.                                       | 270                                  | 6          | 276    |                 |
| Urban Echuca-Moama (part) (j)     | 2,472                        | 1,340                | 1,107   | 2,447   | -25      | n.a.                                       | 667                                  | 147        | 814    |                 |
| Rural                             | 3,282                        | 1,835                | 1,579   | 3,414   | 132      | 981  | 937                                  | 153        | 1,090  |                 |
| <u>Total Shire</u>                | 1,313                        | 1,098                | 770     | 1,868   | 555      | 318  | 434                                  | 25         | 459    |                 |
| Murrumbidgee (S) - Rural          | 4,670                        | 2,462                | 2,443   | 4,905   | 235      | n.a.                                       | 1,305                                | 70         | 1,375  |                 |
| Narrandera (S) -                  | 3,288                        | 1,743                | 1,519   | 3,262   | -26      | n.a.                                       | 849                                  | 147        | 996    |                 |
| Urban Narrandera                  | 7,958                        | 4,205                | 3,962   | 8,167   | 209      | 2,234                                      | 2,154                                | 217        | 2,371  |                 |
| Rural                             | 2,471                        | 1,285                | 1,145   | 2,430   | -41      | 661  | 607                                  | 76         | 683    |                 |
| <u>Total Shire</u>                |                              |                      |         |         |          |  |                                      |            |        |                 |
| Urana (S) - Rural                 | 8,580                        | 4,809                | 4,728   | 9,537   | 957      | n.a.                                       | 2,472                                | 126        | 2,598  |                 |
| Wade (S) -                        | 7,303                        | 4,366                | 3,894   | 8,260   | 957      | n.a.                                       | 2,059                                | 206        | 2,265  |                 |
| Urban Griffith                    | 15,883                       | 9,175                | 8,622   | 17,797  | 1,914    | 4,196                                      | 4,531                                | 332        | 4,863  |                 |
| Rural                             |                              |                      |         |         |          |  |                                      |            |        |                 |
| <u>Total Shire</u>                |                              |                      |         |         |          |  |                                      |            |        |                 |
| Wakool (S) -                      | 1,136                        | 585                  | 554     | 1,139   | 3        | n.a.                                       | 296                                  | 1          | 297    |                 |
| Urban Barham-Koondrook (part) (k) | 4,271                        | 2,403                | 1,889   | 4,292   | 21       | n.a.                                       | 1,063                                | 66         | 1,129  |                 |
| Rural                             | 5,407                        | 2,988                | 2,443   | 5,431   | 24       | 1,352                                      | 1,359                                | 67         | 1,426  |                 |
| <u>Total Shire</u>                | 823                          | 493                  | 329     | 822     | -1       | 173  | 180                                  | 41         | 221    |                 |
| Windouran (S) - Rural             |                              |                      |         |         |          |  |                                      |            |        |                 |
| <u>Total Urban</u>                | 36,160                       | 21,788               | 21,493  | 43,281  | 7,121    | n.a.                                       | 11,500                               | 579        | 12,079 |                 |
| <u>Total Rural</u>                | 53,834                       | 28,238               | 23,565  | 51,803  | -2,031   | n.a.                                       | 12,992                               | 1,396      | 14,388 |                 |
| <u>TOTAL DIVISION</u>             | 89,994                       | 50,026               | 45,058  | 95,084  | 5,090    | n.a.                                       | 24,492                               | 1,975      | 26,467 |                 |

For footnotes see end of Table.

TABLE 3. - POPULATION AND DWELLINGS, LOCAL GOVERNMENT AREAS : NEW SOUTH WALES, CENSUSES, 1961 AND 1966 - continued

| Local Government Area   | Population                     |                           |                           |                                |                           | Intercensal numerical increase or decrease | Census, 30 June 1961 total dwellings | Dwellings           |                         |  |
|---|--------------------------------|---------------------------|---------------------------|--------------------------------|---------------------------|--|--------------------------------------|---------------------|-------------------------|--|
|   | Census, 30 June 1961 Persons   | Census, 30 June 1966      |                           | Occupied                       | Unoccupied                |  |                                      | Total dwellings     |                         |  |
|   |                                | Males                     | Females                   |                                |                           |  |                                      |                     | Persons                 |  |
|   |                                | Census, 30 June 1966      |                           |                                |                           |  |                                      |                     |                         |  |
| Balranald (S) -<br>Urban Balranald<br>Rural   | 1,331<br>1,635<br>2,966        | 743<br>803<br>1,546       | 747<br>632<br>1,379       | 1,490<br>1,435<br>2,925        | 159<br>-200<br>-41        | n.a.<br>n.a.<br>720                        | 379<br>339<br>718                    | 35<br>46<br>81      | 414<br>385<br>799       |  |
| <u>Total Shire</u><br>Bogan (S) (part) - Rural<br>Brewarrina (S) -<br>Urban Brewarrina<br>Rural | 194<br>1,225<br>2,053<br>3,278 | 89<br>666<br>911<br>1,577 | 79<br>589<br>763<br>1,352 | 168<br>1,255<br>1,674<br>2,929 | -26<br>30<br>-379<br>-349 | 47<br>n.a.<br>n.a.<br>781                  | 47<br>295<br>409<br>704              | 1<br>20<br>54<br>74 | 48<br>315<br>463<br>778 |  |
| <u>Total Shire</u><br>Broken Hill (C) -<br>Urban Broken Hill<br>Rural                           | 31,245<br>22<br>31,267         | 15,126<br>14<br>15,140    | 14,888<br>8<br>14,896     | 30,014<br>22<br>30,036         | -1,231<br>..<br>-1,231    | n.a.<br>n.a.<br>8,843                      | 8,293<br>5<br>8,298                  | 466<br>..<br>466    | 8,759<br>5<br>8,764     |  |
| <u>Total City</u><br>Carrathool (S) (part) -<br>Rural   | 476<br>4,105                   | 303<br>1,998              | 180<br>1,568              | 483<br>3,566                   | 7<br>-539                 | 107<br>932                                 | 108<br>915                           | 14<br>282           | 122<br>1,197            |  |
| Central Darling (S) - Rural<br>Cobar (S) - (a)<br>Urban Cobar<br>Rural                          | 1,880<br>2,326<br>4,206        | 1,256<br>1,422<br>2,678   | 1,092<br>1,120<br>2,212   | 2,348<br>2,542<br>4,890        | 468<br>216<br>684         | n.a.<br>n.a.<br>1,110                      | 586<br>622<br>1,208                  | 61<br>141<br>202    | 647<br>763<br>1,410     |  |
| <u>Total Shire</u><br>Darling (S) - (a)<br>Urban Bourke<br>Rural                                | 3,001<br>2,009<br>5,010        | 1,687<br>942<br>2,629     | 1,575<br>700<br>2,275     | 3,262<br>1,642<br>4,904        | 261<br>-367<br>-106       | n.a.<br>n.a.<br>1,126                      | 784<br>431<br>1,215                  | 62<br>30<br>92      | 846<br>461<br>1,307     |  |
| <u>Total Shire</u><br>Hay (S) (part) - Rural (a)<br>Walgett (S) (part) - Rural                  | 87<br>2,063                    | 39<br>1,308               | 29<br>1,032               | 68<br>2,340                    | -19<br>277                | n.a.<br>566                                | 18<br>700                            | 13<br>50            | 31<br>750               |  |

WESTERN STATISTICAL DIVISION

38.

For footnotes see end of Table.

TABLE 3: - POPULATION AND DWELLINGS, LOCAL GOVERNMENT AREAS : NEW SOUTH WALES, CENSUSES 1961 AND 1966 - continued

| Local Government Area                    | Population                      |                      |           |  |                                      | Dwellings            |          |                 |
|--|---------------------------------|----------------------|-----------|--|--------------------------------------|----------------------|----------|-----------------|
|  | Census, 30 June 1961<br>Persons | Census, 30 June 1966 |           | Intercensal numerical increase or decrease | Census, 30 June 1961 total dwellings | Census, 30 June 1966 |          | Total dwellings |
|  |                                 | Males                | Females   |  |                                      | Persons              | Occupied |                 |
| WESTERN STATISTICAL DIVISION - continued |                                 |                      |           |  |                                      |                      |          |                 |
| Wentworth (S) -                          |                                 |                      |           |  |                                      |                      |          |                 |
| Urban Wentworth                          | 1,154                           | 545                  | 1,083     | -71  | n.a.                                 | 306                  | 11       | 317             |
| Rural                                    | 5,096                           | 2,472                | 5,356     | 260  | n.a.                                 | 1,372                | 333      | 1,705           |
| Total Shire                              | 6,250                           | 3,017                | 6,439     | 189  | 1,595                                | 1,678                | 344      | 2,022           |
| Not Incorporated - Rural                 | 2,267                           | 779                  | 1,933     | -334                                       | 512                                  | 514                  | 263      | 777             |
| Total Urban                              | 39,836                          | 19,436               | 39,452    | -384                                       | n.a.                                 | 10,643               | 655      | 11,298          |
| Total Rural                              | 22,333                          | 9,362                | 21,229    | -1,104                                     | n.a.                                 | 5,480                | 1,227    | 6,707           |
| TOTAL DIVISION                           | 62,169                          | 28,798               | 60,681    | -1,488                                     | n.a.                                 | 16,123               | 1,882    | 18,005          |
| LORD HOWE ISLAND                         |                                 |                      |           |  |                                      |                      |          |                 |
| Not Incorporated -                       |                                 |                      |           |  |                                      |                      |          |                 |
| Lord Howe Island - Rural                 | 249                             | 136                  | 267       | 18   | 74                                   | 79                   | 5        | 84              |
| TOTAL DIVISION                           | 249                             | 136                  | 267       | 18   | 74                                   | 79                   | 5        | 84              |
| MIGRATORY (m)                            |                                 |                      |           |  |                                      |                      |          |                 |
| Migratory (m)                            | 10,591                          | 8,141                | 9,059     | -1,532                                     | ..                                   | ..                   | ..       | ..              |
| STATE SUMMARY                            |                                 |                      |           |  |                                      |                      |          |                 |
| Statistical Divisions -                  |                                 |                      |           |  |                                      |                      |          |                 |
| Sydney                                   | 2,303,464                       | 1,256,354            | 2,541,307 | 237,843                                    | n.a.                                 | 730,877              | 39,701   | 770,578         |
| North Coast                              | 171,386                         | 85,589               | 170,130   | -1,256                                     | 50,405                               | 46,702               | 6,323    | 53,025          |
| Hunter and Manning                       | 448,520                         | 241,783              | 482,688   | 34,168                                     | 142,895                              | 139,419              | 22,663   | 162,082         |
| South Coast                              | 222,413                         | 131,731              | 253,490   | 31,077                                     | 65,041                               | 67,469               | 11,253   | 78,722          |
| Northern Tableland                       | 55,729                          | 29,453               | 57,336    | 1,607                                      | 15,656                               | 15,185               | 1,870    | 17,055          |

For footnotes see end of Table.

TABLE 3. - POPULATION AND DWELLINGS, LOCAL GOVERNMENT AREAS : NEW SOUTH WALES, CENSUSES 1961 AND 1966 - continued

| Local Government Area               | Population                      |                      |           |  |                                      |                      | Dwellings |                 |            |                      |
|-------------------------------------|---------------------------------|----------------------|-----------|--|--------------------------------------|----------------------|-----------|-----------------|------------|----------------------|
|                                     | Census, 30 June 1961<br>Persons | Census, 30 June 1966 |           | Intercensal numerical increase or decrease | Census, 30 June 1961 total dwellings | Census, 30 June 1966 |           | Total dwellings |            |                      |
|                                     |                                 | Males                | Females   |  |                                      | Persons              | Occupied  |                 | Unoccupied |                      |
|                                     |                                 |                      |           |  |                                      |                      |           |                 |            | Census, 30 June 1966 |
| STATE SUMMARY - continued           |                                 |                      |           |  |                                      |                      |           |                 |            |                      |
| Statistical Divisions - continued - |                                 |                      |           |  |                                      |                      |           |                 |            |                      |
| Central Tableland                   | 149,185                         | 73,439               | 147,394   | -1,791                                     | n.a.                                 | 40,775               | 6,069     | 46,844          |            |                      |
| Southern Tableland                  | 66,562                          | 33,234               | 69,299    | 2,737                                      | 17,674                               | 17,588               | 1,754     | 19,342          |            |                      |
| North Western Slope                 | 70,269                          | 35,057               | 71,563    | 1,294                                      | 19,394                               | 19,138               | 1,935     | 21,073          |            |                      |
| Central Western Slope               | 67,982                          | 33,827               | 69,064    | 1,082                                      | 18,406                               | 18,203               | 1,477     | 19,680          |            |                      |
| South Western Slope                 | 135,155                         | 73,451               | 141,762   | 6,607                                      | 36,788                               | 36,818               | 2,880     | 39,698          |            |                      |
| North Central Plain                 | 34,339                          | 17,284               | 36,277    | 1,938                                      | 9,086                                | 9,327                | 897       | 10,224          |            |                      |
| Central Plain                       | 29,006                          | 13,257               | 28,421    | -585                                       | 7,407                                | 7,344                | 862       | 8,206           |            |                      |
| Riverina                            | 89,994                          | 45,058               | 95,084    | 5,090                                      | n.a.                                 | 24,492               | 1,975     | 26,467          |            |                      |
| Western                             | 62,169                          | 28,798               | 60,681    | -1,488                                     | n.a.                                 | 16,123               | 1,882     | 18,005          |            |                      |
| Lord Howe Island                    | 249                             | 136                  | 267       | 18   | 74                                   | 79                   | 5         | 84              |            |                      |
| Migratory (m)                       | 10,591                          | 918                  | 9,059     | -1,532                                     | ..                                   | ..                   | ..        | ..              |            |                      |
| <b>TOTAL NEW SOUTH WALES</b>        | 3,917,013                       | 2,109,360            | 4,233,822 | 316,809                                    | 1,134,041                            | 1,189,539            | 101,546   | 1,291,085       |            |                      |
| <b>TOTAL (URBAN-RURAL) -</b>        |                                 |                      |           |  |                                      |                      |           |                 |            |                      |
| Metropolitan Urban                  | 2,197,022                       | 1,240,683            | 2,446,345 | 249,323                                    | n.a.                                 | 706,595              | 37,174    | 743,769         |            |                      |
| Other Urban                         | 1,118,057                       | 605,773              | 1,211,472 | 93,415                                     | n.a.                                 | 334,201              | 33,508    | 367,709         |            |                      |
| Rural                               | 591,343                         | 304,960              | 566,946   | -24,397                                    | n.a.                                 | 148,743              | 30,864    | 179,607         |            |                      |
| Migratory (m)                       | 10,591                          | 918                  | 9,059     | -1,532                                     | ..                                   | ..                   | ..        | ..              |            |                      |
| <b>TOTAL NEW SOUTH WALES</b>        | 3,917,013                       | 2,109,360            | 4,233,822 | 316,809                                    | 1,134,041                            | 1,189,539            | 101,546   | 1,291,085       |            |                      |

For footnotes see next page.

(a) Indicates those local government areas where a boundary change occurred between the 1961 and 1966 Censuses. In some cases such boundary changes resulted in a change in the population of the local government area. In order to provide a comparison with the 1966 population, the 1961 local government area populations shown in this table have been adjusted, where necessary, to the boundaries existing at 30 June 1966.

(b) Merged with Metropolitan Area. (c) Non-urban in 1966. (d) New South Wales part of Urban Gold Coast. Population of Urban Gold Coast - 1961, 34,764; 1966, 53,183. (e) Non-urban in 1961. (f) The separate urban centres of Budgewoi and Toukley-Gorokan merged in 1966 to form the urban centre of Toukley-Gorokan-Budgewoi. The 1961 population includes only Toukley-Gorokan which forms the comparable urban centre in 1961. (g) Merged with Urban Wollongong. (h) New South Wales part of Urban Albury-Wodonga. Population of Urban Albury-Wodonga - 1961, 28,796; 1966, 32,032. (i) New South Wales part of Urban Yarrawonga-Mulwala. Population of Urban Yarrawonga-Mulwala - 1961, 3,770; 1966, 3,990.

(j) New South Wales part of Urban Echuca-Moama. Population of Urban Echuca-Moama - 1961, 7,253; 1966, 8,010. (k) New South Wales part of Urban Barham-Koondrook. Population of Urban Barham-Koondrook - 1961, 1,736; 1966, 1,743. (m) Refers to persons who, at midnight between 30 June 1966 and 1 July 1966, were enumerated on board ships in New South Wales' ports or ships which had left an Australian port prior to Census night with a next port of call in New South Wales. It also includes persons who, at Census time, were enumerated on long-distance trains, motor coaches or aircraft. NOTE. Minus sign(-) denotes decrease.

TABLE 4. - POPULATION, URBAN CENTRES WITH POPULATION OF 5,000 AND OVER

NEW SOUTH WALES, CENSUSES, 1961 AND 1966

**NOTE.** For Metropolitan and other urban centres, which are delimited by moving boundaries (see Explanatory Notes), boundaries for 1961 were redrawn according to the new criteria. The urban populations (partly estimated) within these boundaries are shown in this table for comparison with 1966 population. The intercensal increase or decrease between 1961 and 1966 therefore reflects (i) population changes within the revised 1961 boundaries, (ii) urban growth beyond the revised boundaries, i.e. the absorption of rural areas by urban, and (iii) the merging of other urban centres, one with another, or with the Metropolitan Area.

| Urban centre (a)         | Census,<br>30 June<br>1961<br>Persons | Census, 30 June 1966 |           |           | Intercensal<br>increase or<br>decrease |                  |
|--------------------------|---------------------------------------|----------------------|-----------|-----------|--|------------------|
|                          |                                       | Males                | Females   | Persons   | Numerical                              | Per<br>cent<br>% |
| Sydney                   | 2,197,022                             | 1,205,662            | 1,240,683 | 2,446,345 | 249,323                                | 11.35            |
| Newcastle                | 219,633                               | 116,424              | 117,512   | 233,936   | 14,303                                 | 6.51             |
| Wollongong               | 128,360                               | 84,635               | 77,518    | 162,153   | 33,793                                 | 26.33            |
| Gold Coast (part) (b)    | 3,291                                 | 1,886                | 1,943     | 3,829     | 538                                    | 16.35            |
| Albury-Wodonga (part)(c) | 21,398                                | 11,454               | 11,925    | 23,379    | 1,981                                  | 9.26             |
| Broken Hill              | 31,245                                | 15,126               | 14,888    | 30,014    | -1,231                                 | -3.94            |
| Wagga Wagga              | 22,092                                | 12,595               | 13,224    | 25,819    | 3,727                                  | 16.87            |
| Maitland                 | 19,812                                | 11,381               | 11,731    | 23,112    | 3,300                                  | 16.66            |
| Orange                   | 20,514                                | 10,923               | 11,273    | 22,196    | 1,682                                  | 8.20             |
| Tamworth                 | 18,984                                | 10,548               | 11,132    | 21,680    | 2,696                                  | 14.20            |
| Goulburn                 | 20,544                                | 10,385               | 10,486    | 20,871    | 327                                    | 1.59             |
| Lismore                  | 18,935                                | 9,491                | 10,243    | 19,734    | 799                                    | 4.22             |
| Bathurst                 | 16,938                                | 8,694                | 8,528     | 17,222    | 284                                    | 1.68             |
| Woy Woy-Umina            | 12,483                                | 7,910                | 8,377     | 16,287    | 3,804                                  | 30.47            |
| Grafton                  | 15,526                                | 7,790                | 8,161     | 15,951    | 425                                    | 2.74             |
| Dubbo                    | 14,118                                | 7,652                | 7,909     | 15,561    | 1,443                                  | 10.22            |
| Cessnock-Bellbird        | 15,308                                | 7,424                | 7,907     | 15,331    | 23                                     | 0.15             |
| Armidale                 | 12,875                                | 7,649                | 7,335     | 14,984    | 2,109                                  | 16.38            |
| Glenbrook-Faulconbridge  | 9,640                                 | 6,695                | 7,036     | 13,731    | 4,091                                  | 42.44            |
| Lithgow                  | 14,592                                | 6,512                | 6,653     | 13,165    | -1,427                                 | -9.78            |
| Queanbeyan               | 9,448                                 | 6,595                | 5,920     | 12,515    | 3,067                                  | 32.46            |
| Kurri Kurri-Weston       | 10,756                                | 5,699                | 5,868     | 11,567    | 811                                    | 7.54             |
| Gosford                  | 8,424                                 | 5,509                | 5,801     | 11,310    | 2,886                                  | 34.26            |
| Taree                    | 10,050                                | 5,043                | 5,517     | 10,560    | 510                                    | 5.07             |
| Katoomba-Wentworth Falls | 10,969                                | 4,751                | 5,773     | 10,524    | -445                                   | -4.06            |
| Richmond-Windsor         | 8,846                                 | 5,274                | 4,659     | 9,933     | 1,087                                  | 12.29            |
| Nowra-Bomaderry          | 8,311                                 | 4,810                | 4,823     | 9,633     | 1,322                                  | 15.91            |
| Griffith                 | 8,580                                 | 4,809                | 4,728     | 9,537     | 957                                    | 11.15            |
| The Entrance             | 7,404                                 | 4,316                | 4,815     | 9,131     | 1,727                                  | 23.33            |
| Cooma                    | 8,716                                 | 4,742                | 4,361     | 9,103     | 387                                    | 4.44             |

For footnotes see end of Table.

TABLE 4. - POPULATION, URBAN CENTRES WITH POPULATION OF 5,000 AND OVER  
NEW SOUTH WALES, CENSUSES, 1961 AND 1966 - continued

| Urban centre (a)         | Census,<br>30 June<br>1961<br>Persons | Census, 30 June 1966 |         |         | Intercensal<br>increase or<br>decrease |                  |
|--------------------------|---------------------------------------|----------------------|---------|---------|--|------------------|
|                          |                                       | Males                | Females | Persons | Numerical                              | Per<br>cent<br>% |
| Casino                   | 8,091                                 | 4,128                | 4,374   | 8,502   | 411                                    | 5.08             |
| Parkes                   | 8,223                                 | 4,167                | 4,271   | 8,438   | 215                                    | 2.61             |
| Inverell                 | 8,209                                 | 4,093                | 4,320   | 8,413   | 204                                    | 2.49             |
| Kempsey                  | 8,016                                 | 3,954                | 4,227   | 8,181   | 165                                    | 2.06             |
| Moree                    | 6,795                                 | 4,039                | 3,992   | 8,031   | 1,236                                  | 18.19            |
| Echuca-Moama (part) (d)  | 810                                   | 495                  | 472     | 967     | 157                                    | 19.38            |
| Coff's Harbour           | 7,188                                 | 3,822                | 3,845   | 7,667   | 479                                    | 6.66             |
| Gunnedah                 | 6,855                                 | 3,710                | 3,797   | 7,507   | 652                                    | 9.51             |
| Forbes                   | 6,826                                 | 3,752                | 3,617   | 7,369   | 543                                    | 7.95             |
| Murwillumbah             | 7,151                                 | 3,523                | 3,788   | 7,311   | 160                                    | 2.24             |
| Cowra                    | 6,288                                 | 3,455                | 3,621   | 7,076   | 788                                    | 12.53            |
| Port Macquarie           | 5,952                                 | 3,409                | 3,654   | 7,063   | 1,111                                  | 18.67            |
| Toukley-Gorokan-Budgewoi | 3,078                                 | 3,327                | 3,331   | 6,658   | 3,580                                  | 116.31           |
| Muswellbrook             | 5,717                                 | 3,269                | 3,043   | 6,312   | 595                                    | 10.41            |
| Deniliquin               | 5,575                                 | 3,131                | 3,108   | 6,239   | 664                                    | 11.91            |
| Cootamundra              | 5,939                                 | 3,045                | 3,174   | 6,219   | 280                                    | 4.71             |
| Singleton                | 5,758                                 | 2,972                | 3,216   | 6,188   | 430                                    | 7.47             |
| Narrabri                 | 5,423                                 | 3,073                | 2,880   | 5,953   | 530                                    | 9.77             |
| Wellington               | 5,929                                 | 2,780                | 3,045   | 5,825   | -104                                   | -1.76            |
| Leeton                   | 5,354                                 | 2,948                | 2,869   | 5,817   | 463                                    | 8.65             |
| Young                    | 5,448                                 | 2,838                | 2,916   | 5,754   | 306                                    | 5.62             |
| Glen Innes               | 5,771                                 | 2,795                | 2,942   | 5,737   | -34                                    | -0.59            |
| Mudgee                   | 5,312                                 | 2,553                | 2,819   | 5,372   | 60                                     | 1.13             |
| Bowral                   | 4,922                                 | 2,681                | 2,529   | 5,210   | 288                                    | 5.85             |

(a) Includes only urban centres with a 1966 Census population of 5,000 and over.

(b) That part of Urban Gold Coast in New South Wales. Total Urban Gold Coast population - 1961, 34,764; 1966, 53,183. (c) That part of Urban Albury-Wodonga in New South Wales. Total Urban Albury-Wodonga population - 1961, 28,796; 1966, 32,032.

(d) That part of Urban Echuca-Moama in New South Wales. Total Urban Echuca-Moama population - 1961, 7,253; 1966, 8,010.

NOTE. Minus sign (-) denotes decrease.

TABLE 5. - URBAN CENTRES, NUMBER AND POPULATION IN SIZE GROUPS : NEW SOUTH WALES, CENSUSES, 1961 AND 1966

| Population size of urban centres | Census, 30 June 1961 |                   |                                  | Census, 30 June 1966 |                  |                                  | Intercensal change |              |
|----------------------------------|----------------------|-------------------|----------------------------------|----------------------|------------------|----------------------------------|--------------------|--------------|
|                                  | No. of urban centres | Population        | Proportion of State population % | No. of urban centres | Population       | Proportion of State population % | Numerical          | Percentage % |
| 500,000 and over                 | 1                    | 2,197,022         | 56.09                            | 1                    | 2,446,345        | 57.78                            | 249,323            | 11.35        |
| 100,000 - 499,999                | 2                    | 347,993           | 8.88                             | 2                    | 396,089          | 9.36                             | 48,096             | 13.82        |
| 75,000 - 99,999                  | ..                   | ..                | ..                               | ..                   | ..               | ..                               | ..                 | ..           |
| 50,000 - 74,999                  | ..                   | ..                | ..                               | 1                    | (a) 3,829        | 0.09                             | 3,829              | ..           |
| 25,000 - 49,999                  | 3                    | (b) 55,934        | 1.43                             | 3                    | (b) 79,212       | 1.87                             | 23,278             | 41.62        |
| 20,000 - 24,999                  | 3                    | 63,150            | 1.61                             | 4                    | 87,859           | 2.08                             | 24,709             | 39.13        |
| 15,000 - 19,999                  | 6                    | 105,503           | 2.69                             | 6                    | 100,086          | 2.36                             | -5,417             | -5.14        |
| 10,000 - 14,999                  | 8                    | 96,727            | 2.47                             | 8                    | 98,356           | 2.32                             | 1,629              | 1.68         |
| 5,000 - 9,999                    | 30                   | (c) 205,999       | 5.26                             | 29                   | (c) 205,146      | 4.85                             | -853               | -0.42        |
| 2,500 - 4,999                    | 34                   | (d) 111,478       | 2.85                             | 31                   | (d) 104,922      | 2.48                             | -6,556             | -5.88        |
| 2,000 - 2,499                    | 19                   | 42,873            | 1.09                             | 21                   | 47,518           | 1.12                             | 4,645              | 10.83        |
| 1,000 - 1,999                    | 56                   | (e) 79,791        | 2.04                             | 57                   | (e) 81,407       | 1.92                             | 1,616              | 2.03         |
| Less than 1,000 (f)              | 13                   | 8,609             | 0.22                             | 10                   | 7,048            | 0.17                             | -1,561             | -18.13       |
| <b>TOTAL URBAN POPULATION</b>    | <b>175</b>           | <b>3,315,079</b>  | <b>84.63</b>                     | <b>173</b>           | <b>3,657,817</b> | <b>86.40</b>                     | <b>342,738</b>     | <b>10.34</b> |
| 500,000 and over                 | 1                    | 2,197,022         | 56.09                            | 1                    | 2,446,345        | 57.78                            | 249,323            | 11.35        |
| 100,000 "                        | 3                    | 2,545,015         | 64.97                            | 3                    | 2,842,434        | 67.14                            | 297,419            | 11.69        |
| 75,000 "                         | 3                    | 2,545,015         | 64.97                            | 3                    | 2,842,434        | 67.14                            | 297,419            | 11.69        |
| 50,000 "                         | 3                    | 2,545,015         | 64.97                            | 4                    | (a) 2,846,263    | 67.23                            | 301,248            | 11.84        |
| 25,000 "                         | 6                    | (a) (b) 2,600,949 | 66.40                            | 7                    | (b) 2,925,475    | 69.10                            | 324,526            | 12.48        |
| 20,000 "                         | 9                    | 2,664,099         | 68.01                            | 11                   | 3,013,334        | 71.17                            | 349,235            | 13.11        |
| 15,000 "                         | 15                   | 2,769,602         | 70.71                            | 17                   | 3,113,420        | 73.54                            | 343,818            | 12.41        |
| 10,000 "                         | 23                   | 2,866,329         | 73.18                            | 25                   | 3,211,776        | 75.86                            | 345,447            | 12.05        |
| 5,000 "                          | 53                   | (c) 3,072,328     | 78.44                            | 54                   | (c) 3,416,922    | 80.71                            | 344,594            | 11.22        |
| 2,500 "                          | 87                   | (d) 3,183,806     | 81.28                            | 85                   | (d) 3,521,844    | 83.18                            | 338,038            | 10.62        |
| 2,000 "                          | 106                  | 3,226,679         | 82.38                            | 106                  | 3,569,362        | 84.31                            | 342,683            | 10.62        |
| 1,000 "                          | 162                  | (e) 3,306,470     | 84.41                            | 163                  | (e) 3,650,769    | 86.23                            | 344,299            | 10.41        |
| <b>TOTAL URBAN POPULATION</b>    | <b>175</b>           | <b>3,315,079</b>  | <b>84.63</b>                     | <b>173</b>           | <b>3,657,817</b> | <b>86.40</b>                     | <b>342,738</b>     | <b>10.34</b> |

(a) Includes that part of Urban Gold Coast in New South Wales. Population of Urban Gold Coast - 1961, 34,764; 1966, 53,183. (b) Includes that part of Urban Albury-Wodonga in New South Wales. Population of Urban Albury-Wodonga - 1961, 28,796; 1966, 32,032. (c) Includes that part of Urban Echuca-Moama in New South Wales. Population of Urban Echuca-Moama - 1961, 7,253; 1966, 8,010. (d) Includes that part of Urban Yarrawonga-Mulwala in New South Wales. Population of Urban Yarrawonga-Mulwala - 1961, 3,770; 1966, 3,990. (e) Includes that part of Urban Barham-Koondrook in New South Wales. Population of Urban Barham-Koondrook - 1961, 1,736; 1966, 1,743. (f) Urban centres classified as such on grounds other than population and density. NOTE. Minus sign (-) denotes decrease.



LIST OF 1966 CENSUS PUBLICATIONS ISSUED

| State       | Field Count Statements                 | Census Bulletins |                      |                      |                |                          |                     |                           |                       |
|-------------|--|------------------|----------------------|----------------------|----------------|--------------------------|---------------------|---------------------------|-----------------------|
|             |  | Summary of Pop.  | Summary of Dwgs      | Age x Marital Status | Industry x Age | O/S Born x Nat'y B'place | Industry x Occ. St. | Mar. St. x Age x Occ. St. | Pop./ Dwgs. x L.G.A's |
|             |  | (1)              | (2)                  | (3)                  | (4)            | (5)                      | (6)                 | (7)                       | (8)                   |
| 1<br>N.S.W. | No. 6<br>22.12.66                      | 13.10.67         | 14. 2. 69            | 8. 3.68              | 10. 4.68       | 14. 2.68                 | 22. 5.68            | 9. 5.68                   | 13.3.69               |
| 2<br>Vic.   | No. 7<br>10. 1.67                      | 20.10:67         |                      | 19. 3.68             | 24. 5.68       | 14. 2.68                 | 22. 5.68            | 9. 5.68                   | 21. 2.69              |
| 3<br>Qld    | No. 8<br>19. 1.67                      | 27.10.67         |                      | 19. 3.68             | 8. 5.68        | 24. 5.68                 | 9. 7.68             | 26. 6.68                  | 13.12.68              |
| 4<br>S.A.   | No. 9<br>20. 1.67                      | 17.11.67         |                      | 26. 3.68             | 5. 6.68        | 14. 6.68                 | 9. 7.68             | 26. 6.68                  | 29.10.68              |
| 5<br>W.     | No.10<br>24. 1.67                      | 7.11.67          |                      | 9. 2.68              | 23. 2.68       | 9. 2.68                  | 1. 3.68             | 23. 2.68                  | 8. 5.68               |
| 6<br>Tas.   | No.11<br>27. 1.67                      | 2.11.67          |                      | 1. 3.68              | 10. 4.68       | 6. 3.68                  | 26. 3.68            | 19. 3.68                  | 26. 6.68              |
| 7<br>N.T.   | No.12<br>10. 2.67                      | 10.11.67         |                      | 10. 4.68             | 5. 6.68        | 14. 6.68                 | 17. 7.68            | 2. 8.68                   | 23. 8.68              |
| 8<br>A.C.T. | Nos.1&5<br>22. 7.66<br>and<br>2.12.66  | 11. 4.67         | 22. 6.67             | 26. 4.67             | 3. 5.67        | 4. 5.67                  | 9. 5.67             | 10. 5.67                  | 23. 6.67              |
| 9<br>Aust.  | Nos.3&4<br>13.10.66<br>and<br>14.11.66 | 15.12.67         | 7. 2.68<br>(Interim) | 24. 5.68             | 21. 6.68       | 23. 7.68                 | 31. 5.68            | 21. 6.68                  |                       |

F.C. Statement No. 2. - Population: Nauru, Norfolk Island, Christmas Island and Cocos (Keeling) Islands - 22.7.66.

- Census Bulletin No. 10.1. - Summary of Population : Territory of Norfolk Island - 21.6.68  
 Census Bulletin No. 11.1. - Summary of Population : Territory of Christmas Island - 25.10.68  
 Census Bulletin No. 12.1. - Summary of Population : Territory of Cocos (Keeling) Islands - 25.10.68  
 Census Bulletin No. 13.1. - Summary of Population : Nauru - 1.11.68.

J. P. O'NEILL  
ACTING COMMONWEALTH STATISTICIAN

COMMONWEALTH BUREAU OF CENSUS AND STATISTICS

CANBERRA, A.C.T. 2600

13 MARCH 1969

NOTE. Inquiries concerning these statistics may be made in Canberra by telephoning 489066 Extension 227 or, in each State Capital by telephoning the office of the Bureau of Census and Statistics.

## CENSUS OF THE COMMONWEALTH OF AUSTRALIA

30 JUNE 1966

## CENSUS BULLETIN NO. 2.1 - SUMMARY OF POPULATION

## VICTORIA

| <u>Section</u> | <u>CONTENTS</u>  | <u>Page</u> |
|----------------|--|-------------|
| 1.             | Introduction .. ..   | 2           |
| 2.             | General - .. ..  | 3           |
|                | Table 1 - Population : Censuses, 1911 to 1966 ..   | 3           |
|                | Table 2 - Population : Intercensal Increases, Censuses, 1911 to 1966 ..  | 3           |
| 3.             | Population Distribution - .. ..  | 3           |
|                | Table 3 - Population : Urban and Rural, Census, 30 June 1966   | 4           |
| 4.             | Age - .. ..  | 4           |
|                | Table 4 - Population, by Age : Census, 30 June 1966 ..   | 5           |
|                | Table 5 - Population, by Age (grouped ages) : Censuses, 1961 and 1966 ..   | 6           |
|                | Table 6 - Population, by Age (grouped ages) : Percentage Distribution, Censuses, 1933 to 1966 ..   | 7           |
| 5.             | Marital Status - .. ..   | 8           |
|                | Table 7 - Population, by Marital Status : Censuses, 1961 and 1966  | 8           |
|                | Table 8 - Population, by Marital Status : Percentage Distribution, Censuses, 1933 to 1966 ..   | 8           |
| 6.             | Birthplace - .. ..   | 9           |
|                | Table 9 - Population, by Birthplace : Censuses, 1961 and 1966  | 9           |
|                | Table 10 - Population, by Birthplace : Percentage Distribution, Censuses, 1947 to 1966 ..  | 11          |
| 7.             | Period of Residence in Australia - .. ..   | 11          |
|                | Table 11 - Overseas Born Population, by Period of Residence in Australia : Numbers and Percentage Distribution, Censuses, 1961 and 1966 .. | 12          |
| 8.             | Nationality - .. ..  | 12          |
|                | Table 12 - Population, by Nationality : Censuses, 1961 and 1966  | 13          |
|                | Table 13 - Population, by Nationality : Percentage Distribution, Censuses, 1947 to 1966 ..   | 14          |
| 9.             | Religion - .. ..   | 15          |
|                | Table 14 - Population, by Religious Denomination : Numbers and Percentage Distribution, Censuses, 1961 to 1966                             | 15          |
| 10.            | Education - .. ..  | 16          |
|                | Table 15 - Population, by Educational Attainment : Numbers and Percentage Distribution, Census, 30 June 1966                               | 16          |
| 11.            | Work Force .. ..   | 17          |
| 12.            | Occupational Status - .. ..  | 17          |
|                | Table 16 - Population, by Occupational Status : Numbers and Percentage Distribution, Census, 30 June 1966                                  | 18          |
| 13.            | Occupation - .. ..   | 19          |
|                | Table 17 - Population, by Occupation : Numbers and Percentage Distribution, Census, 30 June 1966   | 20          |
| 14.            | Industry - .. ..   | 23          |
|                | Table 18 - Population, by Industry : Numbers and Percentage Distribution, Census, 30 June 1966 ..  | 23          |
|                | List of 1966 Census Publications issued ..   | 26          |
|                | Outline Map, Melbourne Statistical Division ..   |             |

## Section 1. Introduction

Population totals recorded by field personnel during the taking of the Census of 30 June 1966 have already been published in Field Count Statements nos. 1 to 12.

Statistics of the characteristics of the population and of dwellings as compiled from Householder's Schedules are being issued progressively in mimeographed bulletins for each State and Territory.

Each bulletin will be allotted a two-figure code (e.g. 2.1). The first digit identifies the State or Territory concerned and follows the order used in Bureau publications, namely:

- 1 - New South Wales;
- 2 - Victoria;
- 3 - Queensland;
- 4 - South Australia;
- 5 - Western Australia;
- 6 - Tasmania;
- 7 - Northern Territory;
- 8 - Australian Capital Territory; and
- 9 - Australia

The second digit identifies the content of the bulletin, as follows:

- 1. Summary of population;
- 2. Summary of dwellings;
- 3. Ages of the population according to marital status;
- 4. Ages of the population according to industry;
- 5. Birthplaces of the population according to nationality;
- 6. Occupational status of the population according to industry;
- 7. Occupational status of the population according to age and marital status;
- 8. Population and dwellings in local government areas.

A list of the 1966 Census bulletins so far issued in this series is contained on page 26.

Additional bulletins will be issued for Australia as a whole early in 1968.

The figures published in this bulletin are preliminary and subject to amendment.

Persons having diplomatic immunity (diplomatic and home-based staff of diplomatic missions, and their families) are not included.

All tables in this bulletin exclude particulars of full-blood Aborigines. However an analysis is now being carried out of all persons with Aboriginal blood who were enumerated at the 1966 Census, and at a later date it is proposed to publish the results of this analysis. The publication will include statistics of characteristics of all persons with Aboriginal blood.

Any discrepancies between totals and sums of components in percentages in tables are due to rounding.

## Section 2. General

TABLE 1. - POPULATION : VICTORIA, CENSUSES, 1911 TO 1966

| Census | Males     | Females   | Persons   |
|--------|-----------|-----------|-----------|
| 1911   | 655,591   | 659,960   | 1,315,551 |
| 1921   | 754,724   | 776,556   | 1,531,280 |
| 1933   | 903,244   | 917,017   | 1,820,261 |
| 1947   | 1,013,867 | 1,040,834 | 2,054,701 |
| 1954   | 1,231,099 | 1,221,242 | 2,452,341 |
| 1961   | 1,474,395 | 1,455,718 | 2,930,113 |
| 1966   | 1,613,904 | 1,605,622 | 3,219,526 |

TABLE 2. - POPULATION : INTERCENSAL INCREASES, VICTORIA  
CENSUSES, 1911 TO 1966

| Intercensal Period | Numerical Increase |         |         | Average Annual Rate of Growth |              |              |
|--------------------|--------------------|---------|---------|-------------------------------|--------------|--------------|
|                    | Males              | Females | Persons | Males<br>%                    | Females<br>% | Persons<br>% |
| 1911-1921          | 99,133             | 116,596 | 215,729 | 1.42                          | 1.64         | 1.53         |
| 1921-1933          | 148,520            | 140,461 | 288,981 | 1.48                          | 1.37         | 1.42         |
| 1933-1947          | 110,623            | 123,817 | 234,440 | 0.83                          | 0.91         | 0.87         |
| 1947-1954          | 217,232            | 180,408 | 397,640 | 2.81                          | 2.31         | 2.56         |
| 1954-1961          | 243,296            | 234,476 | 477,772 | 2.61                          | 2.54         | 2.58         |
| 1961-1966          | 139,509            | 149,904 | 289,413 | 1.83                          | 1.98         | 1.90         |

## Section 3. Population Distribution

New criteria were adopted at the 1966 Census for the delimitation of urban centres, a full description of which is contained in Field Count Statement No. 4. A brief comment on the application of the criteria to Melbourne and other urban centres in Victoria is contained in Field Count Statement No. 7. In this bulletin, totals for each section of State only are published, namely:

- (a) Melbourne Metropolitan Area. This area is the "urban" centre of Melbourne (see Field Count Statement Nos. 4 and 7 for a description of criteria used). Briefly, "urban" includes all that area with a population density of 500 or more persons per square mile, together with some other areas (e.g. industrial areas) classified as "urban" on other grounds. The urban boundary is a moving boundary, which from Census to Census, as urbanisation proceeds, will move outwards to encompass peripheral development. Statistics for this area are comparable with statistics for other urban centres which have been delimited according to the same criteria.
- (b) Other Urban. Includes all urban centres other than the Melbourne Metropolitan Area. For definition of these Urban centres refer to Field Count Statement No. 7.
- (c) Rural. Includes all areas not included in (a) or (b) above.
- (d) Migratory. Refers to persons who, at midnight between 30 June 1966 and 1 July 1966, were enumerated on board ships in Victorian ports or ships which had left an Australian port prior to Census night with a next port of call in Victoria. It also includes persons who, at Census time, were enumerated on long-distance trains, motor coaches or aircraft.

TABLE 3. - POPULATION : URBAN AND RURAL, VICTORIA  
CENSUS, 30 JUNE 1966

|                       | Males     | Females   | Persons   |                          |  |            |
|-----------------------|-----------|-----------|-----------|--------------------------|--|------------|
|                       |           |           | Total     | Per cent. of State Total | Intercensal Increase or Decrease 1961-1966 |            |
|                       |           |           |           | %                        | Numerical                                  | Percentage |
|                       |           |           |           | %                        |  | %          |
| Urban -               |           |           |           |                          |  |            |
| Melbourne Metro-      | 1,045,925 | 1,064,254 | 2,110,179 | 65.54                    | 251,645                                    | 13.54      |
| politan Area          |           |           |           |                          |  |            |
| Other Urban           | 319,873   | 323,107   | 642,980   | 19.97                    | 63,044                                     | 10.87      |
| <u>Total Urban</u>    | 1,365,798 | 1,387,361 | 2,753,159 | 85.51                    | 314,689                                    | 12.91      |
| <u>Total Rural</u>    | 245,587   | 217,791   | 463,378   | 14.39                    | -23,656                                    | -4.86      |
| Migratory             | 2,519     | 470       | 2,989     | 0.09                     | -1,620                                     | -35.15     |
| <u>TOTAL VICTORIA</u> | 1,613,904 | 1,605,622 | 3,219,526 | 100.00                   | 289,413                                    | 9.88       |

NOTE. For Metropolitan and other urban centres which are delimited by moving boundaries (see Field Count Statement No. 7), boundaries for 1961 were redrawn according to the new criteria. The intercensal increase or decrease between 1961 and 1966 therefore reflects (i) population changes within the revised 1961 boundaries, (ii) urban growth beyond the revised boundaries i.e. the absorption of rural areas by urban and (iii) the merging of other urban areas, one with another, or with the Metropolitan Area.

Minus sign (-) denotes decrease in population.

#### Section 4. Age

At the 1966 Census persons were asked to state age in accordance with the following instructions.

"State age in years and completed months. If aged under one year, state age in completed months (for example, a child of eleven months should be shown as "0" years "11" months). If aged under one month, write "0" years "0" months."

This question is more specific than that asked at the 1961 Census, which sought "age last birthday" (in years). The change should overcome some mis-statement of age due to rounding. Similarly, it is expected that confusion in the reporting of ages of young children (which are conventionally thought of in "months" up to the age of about two years) should now be largely obviated.

Prior to the 1954 Census ages "not stated" were tabulated as such for urban and rural sections of each State and later distributed to specific ages in accordance with the frequency of stated ages. In 1954 and later Censuses, "not stated" ages have been individually estimated prior to tabulation by firstly establishing the minimum range of ages within which the "not stated" age most probably lies (to conform with other information supplied in the Householder's Schedule) and by then selecting an age from within that range from a table of random ages according to sex. The random list for the allocation of "not stated" ages had been compiled previously using the latest available estimates of the age distribution of the population.

The proportion of persons who failed to state an age is very small.

TABLE 4. - POPULATION, BY AGE (a) : VICTORIA, CENSUS, 30 JUNE 1966

| Age last Birthday | Males   | Females | Persons | Age last Birthday | Males     | Females   | Persons   |
|-------------------|---------|---------|---------|-------------------|-----------|-----------|-----------|
| 0                 | 31,151  | 30,121  | 61,272  | 50                | 17,932    | 18,000    | 35,932    |
| 1                 | 32,053  | 30,441  | 62,494  | 51                | 17,588    | 17,450    | 35,038    |
| 2                 | 33,400  | 31,334  | 64,734  | 52                | 18,729    | 18,649    | 37,378    |
| 3                 | 33,743  | 32,064  | 65,807  | 53                | 17,761    | 17,140    | 34,901    |
| 4                 | 33,936  | 32,338  | 66,274  | 54                | 16,798    | 16,798    | 33,596    |
| 0-4               | 164,283 | 156,298 | 320,581 | 50-54             | 88,808    | 88,037    | 176,845   |
| 5                 | 33,878  | 32,528  | 66,406  | 55                | 16,589    | 15,851    | 32,440    |
| 6                 | 32,999  | 31,235  | 64,234  | 56                | 15,920    | 15,491    | 31,411    |
| 7                 | 33,297  | 31,493  | 64,790  | 57                | 14,672    | 14,436    | 29,108    |
| 8                 | 32,142  | 30,709  | 62,851  | 58                | 14,893    | 14,910    | 29,803    |
| 9                 | 31,900  | 30,406  | 62,306  | 59                | 14,140    | 13,915    | 28,055    |
| 5-9               | 164,216 | 156,371 | 320,587 | 55-59             | 76,214    | 74,603    | 150,817   |
| 10                | 31,887  | 29,936  | 61,823  | 60                | 13,475    | 13,785    | 27,260    |
| 11                | 30,849  | 29,333  | 60,182  | 61                | 12,348    | 12,227    | 24,575    |
| 12                | 30,253  | 28,781  | 59,034  | 62                | 12,340    | 12,702    | 25,042    |
| 13                | 30,526  | 29,287  | 59,813  | 63                | 11,475    | 12,211    | 23,686    |
| 14                | 29,705  | 28,168  | 57,873  | 64                | 10,773    | 11,653    | 22,426    |
| 10-14             | 153,220 | 145,505 | 298,725 | 60-64             | 60,411    | 62,578    | 122,989   |
| 15                | 29,352  | 28,271  | 57,623  | 65                | 10,637    | 12,593    | 23,230    |
| 16                | 29,173  | 27,756  | 56,929  | 66                | 10,011    | 12,397    | 22,408    |
| 17                | 28,283  | 27,036  | 55,319  | 67                | 8,455     | 10,137    | 18,592    |
| 18                | 29,285  | 27,948  | 57,233  | 68                | 7,990     | 10,521    | 18,511    |
| 19                | 31,821  | 30,791  | 62,612  | 69                | 7,507     | 10,078    | 17,585    |
| 15-19             | 147,914 | 141,802 | 289,716 | 65-69             | 44,600    | 55,726    | 100,326   |
| 20                | 26,061  | 25,168  | 51,229  | 70                | 7,134     | 10,441    | 17,575    |
| 21                | 24,990  | 24,535  | 49,525  | 71                | 6,457     | 9,020     | 15,477    |
| 22                | 24,215  | 24,090  | 48,305  | 72                | 6,506     | 9,564     | 16,070    |
| 23                | 22,185  | 21,617  | 43,802  | 73                | 6,118     | 8,983     | 15,101    |
| 24                | 22,996  | 22,039  | 45,035  | 74                | 5,795     | 8,642     | 14,437    |
| 20-24             | 120,447 | 117,449 | 237,896 | 70-74             | 32,010    | 46,650    | 78,660    |
| 25                | 22,452  | 21,008  | 43,460  | 75                | 5,192     | 8,093     | 13,285    |
| 26                | 21,726  | 20,545  | 42,271  | 76                | 4,985     | 7,737     | 12,722    |
| 27                | 21,447  | 20,464  | 41,911  | 77                | 4,132     | 6,348     | 10,480    |
| 28                | 21,246  | 20,419  | 41,665  | 78                | 3,707     | 6,042     | 9,749     |
| 29                | 20,874  | 19,550  | 40,424  | 79                | 3,101     | 5,137     | 8,238     |
| 25-29             | 107,745 | 101,986 | 209,731 | 75-79             | 21,117    | 33,357    | 54,474    |
| 30                | 20,890  | 19,770  | 40,660  | 80                | 2,771     | 4,733     | 7,504     |
| 31                | 19,170  | 18,007  | 37,177  | 81                | 2,275     | 3,817     | 6,092     |
| 32                | 20,010  | 18,841  | 38,851  | 82                | 1,950     | 3,667     | 5,617     |
| 33                | 20,270  | 18,652  | 38,922  | 83                | 1,587     | 3,177     | 4,764     |
| 34                | 20,168  | 18,604  | 38,772  | 84                | 1,340     | 2,761     | 4,101     |
| 30-34             | 100,508 | 93,874  | 194,382 | 80-84             | 9,923     | 18,155    | 28,078    |
| 35                | 22,010  | 20,431  | 42,441  | 85                | 1,103     | 2,308     | 3,411     |
| 36                | 22,389  | 20,539  | 42,928  | 86                | 925       | 2,004     | 2,929     |
| 37                | 21,813  | 20,290  | 42,103  | 87                | 645       | 1,462     | 2,107     |
| 38                | 23,368  | 21,346  | 44,714  | 88                | 553       | 1,188     | 1,741     |
| 39                | 22,913  | 21,198  | 44,111  | 89                | 436       | 922       | 1,358     |
| 35-39             | 112,493 | 103,804 | 216,297 | 85-89             | 3,662     | 7,884     | 11,546    |
| 40                | 23,550  | 22,193  | 45,743  | 90                | 320       | 799       | 1,119     |
| 41                | 21,809  | 20,638  | 42,447  | 91                | 226       | 562       | 788       |
| 42                | 22,782  | 21,762  | 44,544  | 92                | 182       | 411       | 593       |
| 43                | 21,608  | 21,440  | 43,048  | 93                | 112       | 329       | 441       |
| 44                | 21,447  | 20,624  | 42,071  | 94                | 92        | 236       | 328       |
| 40-44             | 111,196 | 106,657 | 217,853 | 90-94             | 932       | 2,337     | 3,269     |
| 45                | 22,117  | 21,182  | 43,299  | 95                | 65        | 166       | 231       |
| 46                | 19,773  | 19,396  | 39,169  | 96                | 35        | 106       | 141       |
| 47                | 17,057  | 16,796  | 33,853  | 97                | 15        | 64        | 79        |
| 48                | 17,204  | 17,120  | 34,324  | 98                | 19        | 65        | 84        |
| 49                | 17,900  | 17,580  | 35,480  | 99                | 13        | 34        | 47        |
| 45-49             | 94,051  | 92,074  | 186,125 | 95-99             | 147       | 435       | 582       |
|                   |         |         |         | 100 & over        | 7         | 40        | 47        |
|                   |         |         |         | <u>TOTAL</u>      | 1,613,904 | 1,605,622 | 3,219,526 |

(a) Recorded ages adjusted by distribution of ages "not stated".

TABLE 5. - POPULATION, BY AGE (GROUPED AGES) (a) : VICTORIA

## CENSUSES, 1961 AND 1966

| Age last Birth-day (years) | Census, 30 June 1961 |                  |                  | Census, 30 June 1966 |                  |                  |                    |                                     |             |
|----------------------------|----------------------|------------------|------------------|----------------------|------------------|------------------|--------------------|-------------------------------------|-------------|
|                            | Males                | Females          | Persons          | Males                | Females          | Persons          |                    |                                     |             |
|                            |                      |                  |                  |                      |                  | Total            | Per cent. of Total | Increase or Decrease (-) since 1961 |             |
|                            |                      |                  |                  |                      |                  |                  | %                  | Numerical                           | Per-cent.   |
| 0-4                        | 157,534              | 149,998          | 307,532          | 164,283              | 156,298          | 320,581          | 9.96               | 13,049                              | 4.24        |
| 5-9                        | 148,199              | 140,571          | 288,770          | 164,216              | 156,371          | 320,587          | 9.96               | 31,817                              | 11.02       |
| 10-14                      | 142,119              | 135,735          | 277,854          | 153,220              | 145,505          | 298,725          | 9.28               | 20,871                              | 7.51        |
| 15-19                      | 112,556              | 106,809          | 219,365          | 147,914              | 141,802          | 289,716          | 9.00               | 70,351                              | 32.07       |
| 20-24                      | 100,750              | 94,326           | 195,076          | 120,447              | 117,449          | 237,896          | 7.39               | 42,820                              | 21.95       |
| 25-29                      | 97,160               | 89,564           | 186,724          | 107,745              | 101,986          | 209,731          | 6.51               | 23,007                              | 12.32       |
| 30-34                      | 109,792              | 99,750           | 209,542          | 100,508              | 93,874           | 194,382          | 6.04               | -15,160                             | -7.23       |
| 35-39                      | 111,929              | 105,927          | 217,856          | 112,493              | 103,804          | 216,297          | 6.72               | -1,559                              | -0.72       |
| 40-44                      | 95,120               | 92,504           | 187,624          | 111,196              | 106,657          | 217,853          | 6.77               | 30,229                              | 16.11       |
| 45-49                      | 92,443               | 89,383           | 181,826          | 94,051               | 92,074           | 186,125          | 5.78               | 4,299                               | 2.36        |
| 50-54                      | 81,322               | 77,524           | 158,846          | 88,808               | 88,037           | 176,845          | 5.49               | 17,999                              | 11.33       |
| 55-59                      | 66,826               | 64,904           | 131,730          | 76,214               | 74,603           | 150,817          | 4.68               | 19,087                              | 14.49       |
| 60-64                      | 53,988               | 61,039           | 115,027          | 60,411               | 62,578           | 122,989          | 3.82               | 7,962                               | 6.92        |
| 65-69                      | 41,897               | 53,858           | 95,755           | 44,600               | 55,726           | 100,326          | 3.12               | 4,571                               | 4.77        |
| 70-74                      | 31,258               | 42,352           | 73,610           | 32,010               | 46,650           | 78,660           | 2.44               | 5,050                               | 6.86        |
| 75-79                      | 18,127               | 27,237           | 45,364           | 21,117               | 33,357           | 54,474           | 1.69               | 9,110                               | 20.08       |
| 80-84                      | 8,919                | 15,313           | 24,232           | 9,923                | 18,155           | 28,078           | 0.87               | 3,846                               | 15.87       |
| 85-89                      | 3,417                | 6,663            | 10,080           | 3,662                | 7,884            | 11,546           | 0.36               | 1,466                               | 14.54       |
| 90-94                      | 908                  | 1,901            | 2,809            | 932                  | 2,337            | 3,269            | 0.10               | 460                                 | 16.38       |
| 95-99                      | 123                  | 328              | 451              | 147                  | 435              | 582              | 0.02               | 131                                 | 29.05       |
| 100 & over                 | 8                    | 32               | 40               | 7                    | 40               | 47               | 0.00               | 7                                   | 17.50       |
| <b>Total</b>               | <b>1,474,395</b>     | <b>1,455,718</b> | <b>2,930,113</b> | <b>1,613,904</b>     | <b>1,605,622</b> | <b>3,219,526</b> | <b>100.00</b>      | <b>289,413</b>                      | <b>9.88</b> |
| Under 21                   | 581,042              | 552,337          | 1,133,379        | 655,694              | 625,144          | 1,280,838        | 39.78              | 147,459                             | 13.01       |
| 21-64                      | 788,696              | 755,697          | 1,544,393        | 845,812              | 815,894          | 1,661,706        | 51.61              | 117,313                             | 7.60        |
| 65 & over                  | 104,657              | 147,684          | 252,341          | 112,398              | 164,584          | 276,982          | 8.60               | 24,641                              | 9.76        |
| <b>TOTAL VICTORIA</b>      | <b>1,474,395</b>     | <b>1,455,718</b> | <b>2,930,113</b> | <b>1,613,904</b>     | <b>1,605,622</b> | <b>3,219,526</b> | <b>100.00</b>      | <b>289,413</b>                      | <b>9.88</b> |

(a) Recorded ages adjusted by the distribution of ages "not stated".

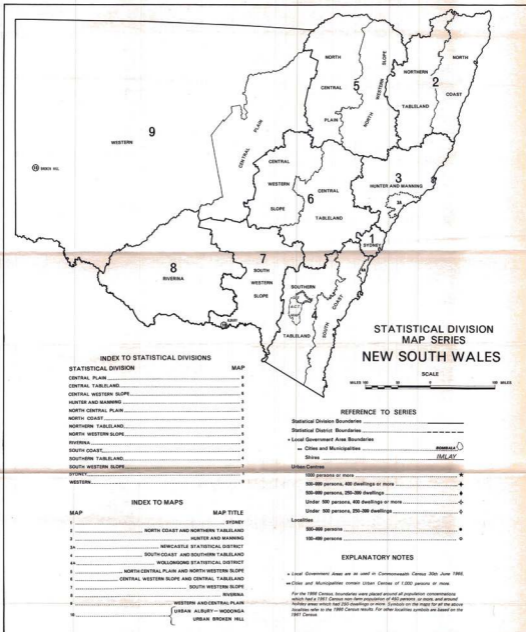

STATISTICAL DIVISION  
MAP SERIES  
NEW SOUTH WALES

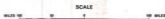

INDEX TO STATISTICAL DIVISIONS

| STATISTICAL DIVISION  | MAP |
|-----------------------|-----|
| CENTRAL PLAIN         | 5   |
| CENTRAL TABLELAND     | 6   |
| CENTRAL WESTERN SLOPE | 6   |
| HUNTER AND MANNING    | 3   |
| NORTH CENTRAL PLAIN   | 5   |
| NORTH COAST           | 2   |
| NORTHERN TABLELAND    | 2   |
| NORTH WESTERN SLOPE   | 5   |
| RIVERINA              | 8   |
| SOUTH COAST           | 4   |
| SOUTHERN TABLELAND    | 4   |
| SOUTH WESTERN SLOPE   | 7   |
| SYDNEY                | 1   |
| WESTERN               | 9   |

INDEX TO MAPS

| MAP | MAP TITLE                                   |
|-----|---|
| 1   | SYDNEY                                      |
| 2   | NORTH COAST AND NORTHERN TABLELAND          |
| 3   | HUNTER AND MANNING                          |
| 3a  | NEWCASTLE STATISTICAL DISTRICT              |
| 4   | SOUTH COAST AND SOUTHERN TABLELAND          |
| 4a  | WOLLONGONG STATISTICAL DISTRICT             |
| 5   | NORTH CENTRAL PLAIN AND NORTH WESTERN SLOPE |
| 6   | CENTRAL WESTERN SLOPE AND CENTRAL TABLELAND |
| 7   | SOUTH WESTERN SLOPE                         |
| 8   | RIVERINA                                    |
| 9   | WESTERN AND CENTRAL PLAIN                   |
| 9a  | URBAN ALBUY—WOONGA                          |
| 9b  | URBAN BROKEN HILL                           |

REFERENCE TO SERIES

|  |       |
|--|-------|
| Statistical Division Boundaries          | ..... |
| Statistical District Boundaries          | ..... |
| Local Government Area Boundaries         | ..... |
| • Cities and Municipalities              | ..... |
| Shires                                   | ..... |
| Urban Centres                            | ..... |
| 1000 persons or more                     | ..... |
| 500-999 persons, 400 dwellings or more   | ..... |
| 500-999 persons, 250-399 dwellings       | ..... |
| Under 500 persons, 400 dwellings or more | ..... |
| Under 500 persons, 250-399 dwellings     | ..... |
| Localities                               | ..... |
| 500-999 persons                          | ..... |
| 100-499 persons                          | ..... |

EXPLANATORY NOTES

- Local Government Areas are as used in Commonwealth Census 30th June 1988.
- Cities and Municipalities contain Urban Centres of 1,000 persons or more.
- For the 1988 Census, boundaries were placed around all population concentrations which had a 1981 Census non-farm population of 400 persons or more, and around military areas which had 250 dwellings or more. Symbols on the map for all the above localities refer to the 1981 Census results. For other localities symbols are based on the 1981 Census.



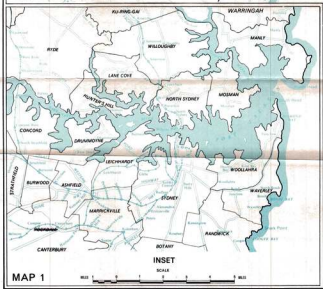
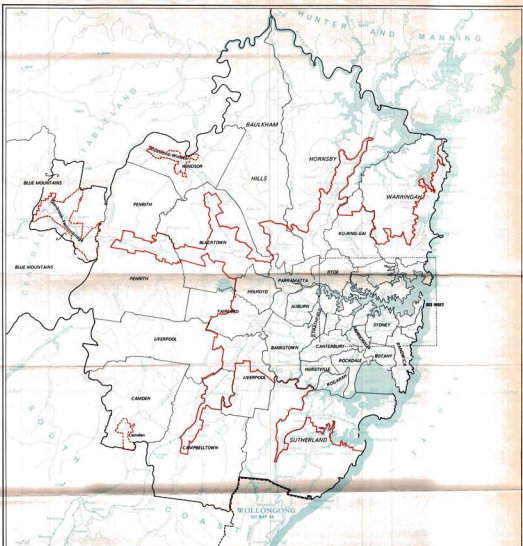

### SYDNEY STATISTICAL DIVISION

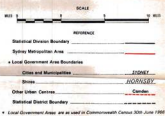

MAP 1

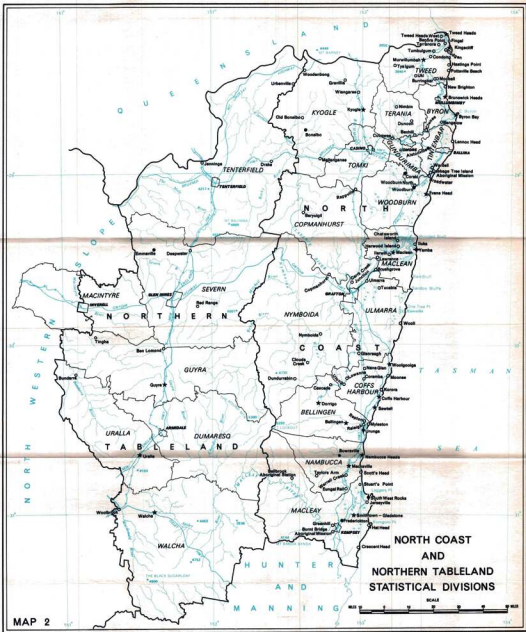

MAP 2

# HUNTER AND MANNING STATISTICAL DIVISION

SCALE



## NEWCASTLE STATISTICAL DISTRICT LAKE MACQUARIE

INSET

SCALE



Urban Centres

MAP 3

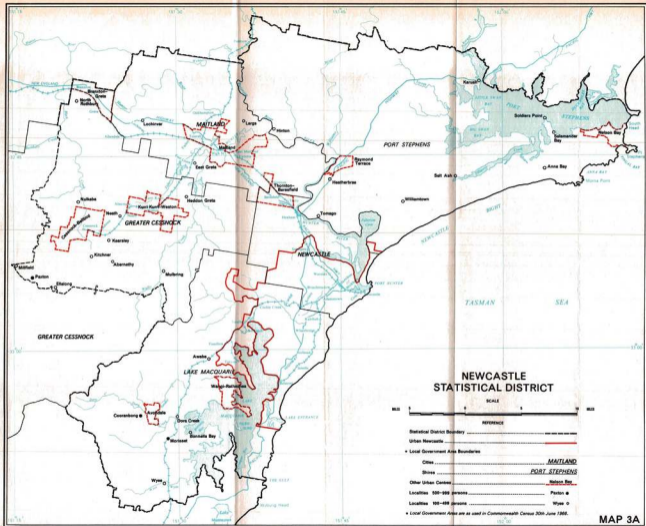

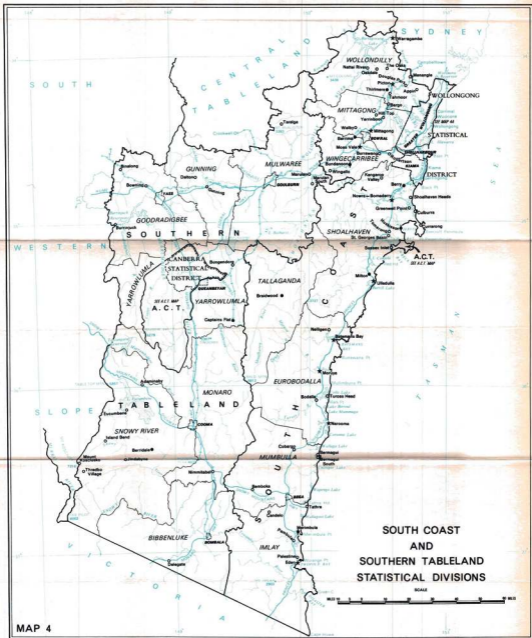

MAP 4

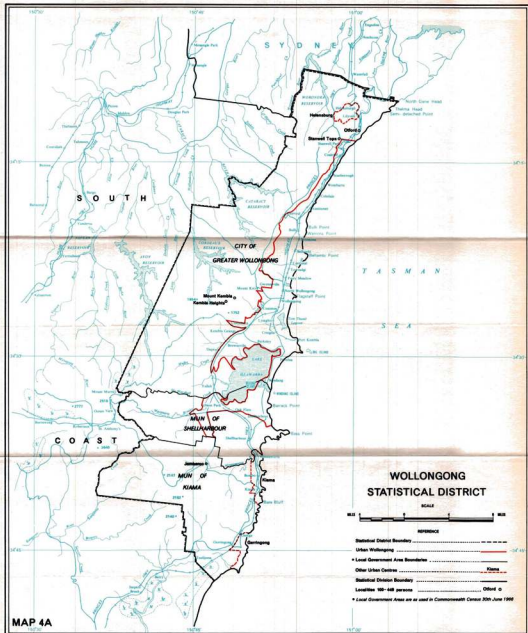

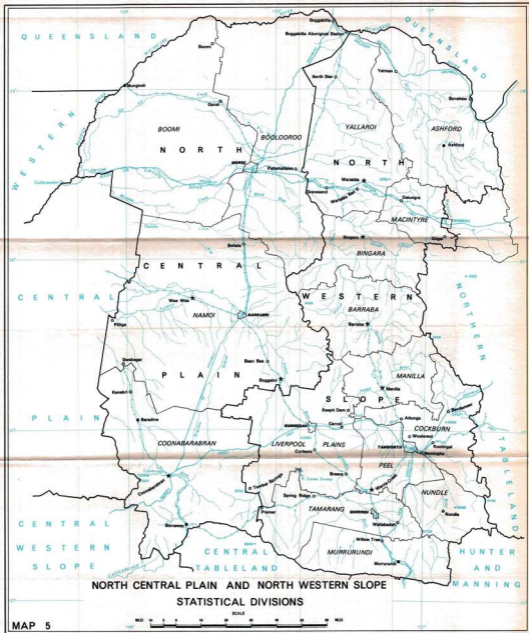

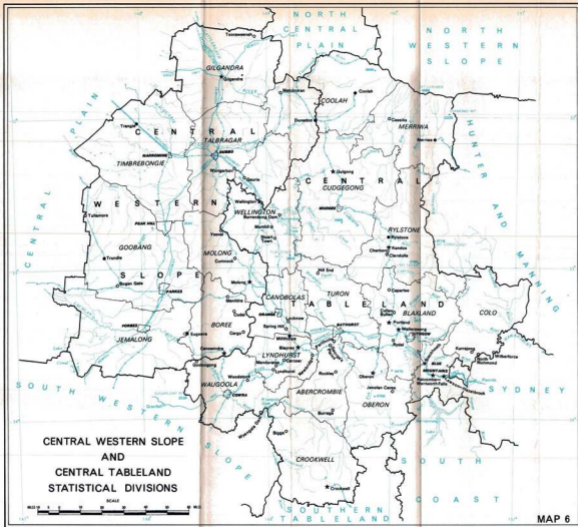

**CENTRAL WESTERN SLOPE  
AND  
CENTRAL TABLELAND  
STATISTICAL DIVISIONS**

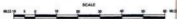



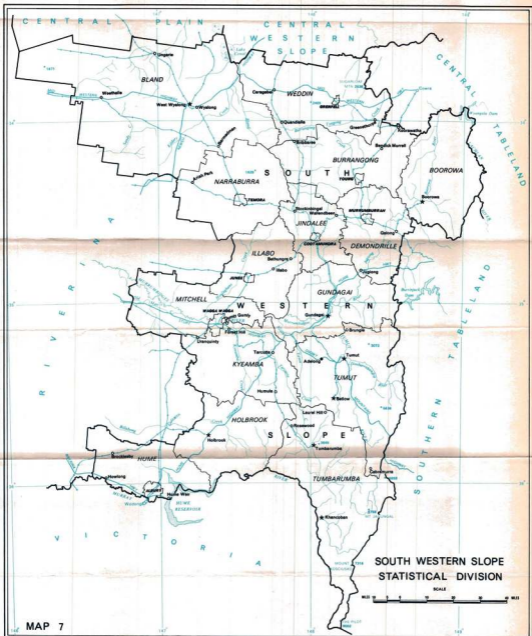

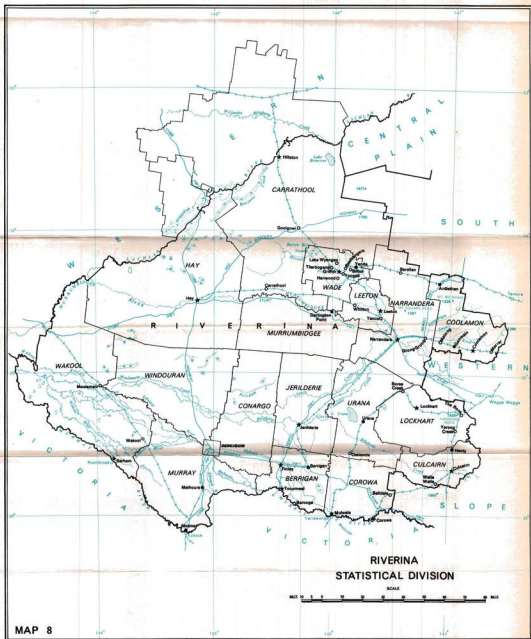

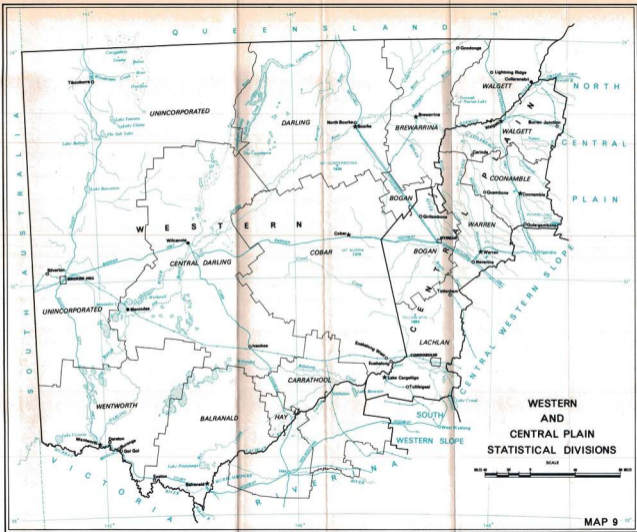

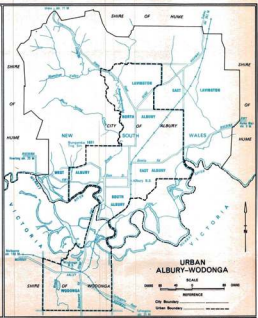
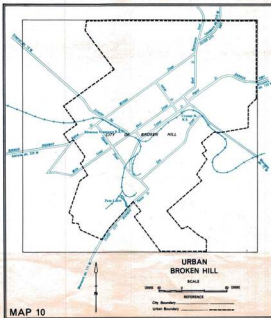

**MAP 10**

TABLE 6. - POPULATION, BY AGE (GROUPED AGES) (a) : PERCENTAGE DISTRIBUTION  
 VICTORIA, CENSUSES, 1933 TO 1966

| Age last<br>Birthday<br>(years) | Population : Distribution by age at each Census |                 |                 |                 |                 |
|---------------------------------|---|-----------------|-----------------|-----------------|-----------------|
|                                 | Census,<br>1933                                 | Census,<br>1947 | Census,<br>1954 | Census,<br>1961 | Census,<br>1966 |
|                                 | %   | %               | %               | %               | %               |
| 0 - 4                           | 7.94  | 9.60            | 10.53           | 10.50           | 9.96            |
| 5 - 9                           | 9.01  | 7.50            | 9.74            | 9.85            | 9.96            |
| 10 - 14                         | 8.99  | 6.59            | 7.37            | 9.48            | 9.28            |
| 15 - 19                         | 8.85  | 7.40            | 6.27            | 7.49            | 9.00            |
| 20 - 24                         | 8.53  | 8.07            | 6.56            | 6.66            | 7.39            |
| 25 - 29                         | 8.01  | 7.76            | 7.93            | 6.37            | 6.51            |
| 30 - 34                         | 7.58  | 7.80            | 7.98            | 7.15            | 6.04            |
| 35 - 39                         | 7.29  | 7.39            | 7.08            | 7.43            | 6.72            |
| 40 - 44                         | 7.05  | 6.78            | 7.04            | 6.40            | 6.77            |
| 45 - 49                         | 6.08  | 6.47            | 6.21            | 6.20            | 5.78            |
| 50 - 54                         | 5.08  | 5.98            | 5.61            | 5.42            | 5.49            |
| 55 - 59                         | 4.15  | 5.45            | 4.68            | 4.50            | 4.68            |
| 60 - 64                         | 3.88  | 4.35            | 4.42            | 3.93            | 3.82            |
| 65 - 69                         | 3.29  | 3.34            | 3.39            | 3.27            | 3.12            |
| 70 - 74                         | 2.35  | 2.41            | 2.37            | 2.51            | 2.44            |
| 75 and over                     | 1.92  | 3.11            | 2.81            | 2.84            | 3.04            |
| <u>Total</u>                    | 100.00  | 100.00          | 100.00          | 100.00          | 100.00          |
| Under 21                        | 36.57   | 32.63           | 35.13           | 38.68           | 39.78           |
| 21 - 64                         | 55.87   | 58.57           | 56.30           | 52.71           | 51.61           |
| 65 and over                     | 7.56  | 8.80            | 8.57            | 8.61            | 8.60            |
| <u>TOTAL<br/>VICTORIA</u>       | 100.00  | 100.00          | 100.00          | 100.00          | 100.00          |

(a) Recorded ages adjusted by the distribution of ages "not stated".

### Section 5. Marital Status

At the 1966 Census, persons were asked to state marital status in accordance with the following instructions.

"If never married, write "N.M."; at present married, write "M"; married but permanently separated (legally or otherwise), write "P.S."; divorced and not remarried, write "D"; widowed and not remarried, write "W".

A very small proportion of persons omitted to state any marital status. In such cases, marital status was assessed as follows.

Males under 20 years of age and females under 18 years of age were classified "never married" unless there was definite evidence of marriage given in the Schedule, in which case they were classified "married". All other persons were classified "married" if there was any evidence of marriage given in the Schedule. Otherwise a marital status was allocated from a random list according to the age and sex of the person concerned. The random list for the allocation of "not stated" marital status had been compiled previously using the latest available statistics of the distribution of the population by marital status.

**TABLE 7. - POPULATION, BY MARITAL STATUS : VICTORIA**  
**CENSUSES, 1961 AND 1966**

| Marital Status                        | Census, 30 June 1961 |           |           | Census, 30 June 1966 |           |           |                       |
|---------------------------------------|----------------------|-----------|-----------|----------------------|-----------|-----------|-----------------------|
|                                       | Males                | Females   | Persons   | Males                | Females   | Persons   |                       |
|                                       |                      |           |           |                      |           | Total     | Inter-censal Increase |
| Never married -                       |                      |           |           |                      |           |           |                       |
| Under 15 years of age                 | 447,852              | 426,304   | 874,156   | 481,719              | 458,174   | 939,893   | 65,737                |
| 15 years of age and over              | 303,290              | 222,756   | 526,046   | 344,297              | 260,300   | 604,597   | 78,551                |
| <u>Total</u>                          | 751,142              | 649,060   | 1,400,202 | 826,016              | 718,474   | 1,544,490 | 144,288               |
| Married                               | 664,992              | 660,473   | 1,325,465 | 725,320              | 722,267   | 1,447,587 | 122,122               |
| Married but permanently separated (a) | 18,302               | 21,927    | 40,229    | 19,938               | 24,134    | 44,072    | 3,843                 |
| Divorced                              | 8,462                | 10,318    | 18,780    | 9,755                | 12,436    | 22,191    | 3,411                 |
| Widowed                               | 31,497               | 113,940   | 145,437   | 32,875               | 128,311   | 161,186   | 15,749                |
| <u>GRAND TOTAL</u>                    | 1,474,395            | 1,455,718 | 2,930,113 | 1,613,904            | 1,605,622 | 3,219,526 | 289,413               |

(a) Legally or otherwise

**TABLE 8. - POPULATION, BY MARITAL STATUS : PERCENTAGE DISTRIBUTION**  
**VICTORIA, CENSUSES, 1933 TO 1966**

| Census | Never Married | Married  | Permanently Separated (a) | Divorced | Widowed | Not Stated | Total  |
|--------|---------------|----------|---------------------------|----------|---------|------------|--------|
|        | %             | %        | %                         | %        | %       | %          | %      |
| 1933   | 54.65         | (b)39.34 | (b)                       | 0.29     | 5.42    | 0.31       | 100.00 |
| 1947   | 46.35         | 45.13    | 1.65                      | 0.61     | 5.94    | 0.33       | 100.00 |
| 1954   | 46.17         | 46.28    | 1.36                      | 0.67     | 5.30    | 0.23       | 100.00 |
| 1961   | 47.79         | 45.24    | 1.37                      | 0.64     | 4.96    | (c)        | 100.00 |
| 1966   | 47.97         | 44.96    | 1.37                      | 0.69     | 5.01    | (c)        | 100.00 |

(a) Legally or otherwise. (b) "Permanently separated" included with "married".

(c) See text preceding Table 7.

Section 6. Birthplace

At the 1966 Census persons were asked to state birthplace in accordance with the following instructions.

"For persons born in Australia write the name of the State or Territory where born. For persons born outside Australia write the name of the country where born (not town or locality)."

For the small number of cases where no reply was given the allocation of a birthplace was made in accordance with other information on the Schedule (usually nationality).

TABLE 9. - POPULATION, BY BIRTHPLACE : VICTORIA  
CENSUSES, 1961 AND 1966

| Birthplace   | Census, 30 June 1961<br>Persons | Census, 30 June 1966 |           |           | Intercensal Increase or Decrease |
|--|---------------------------------|----------------------|-----------|-----------|----------------------------------|
|  |                                 | Males                | Females   | Persons   |                                  |
| <b>AUSTRALASIA -</b>                                 |                                 |                      |           |           |                                  |
| <b>Australia -</b>                                   |                                 |                      |           |           |                                  |
| New South Wales                                      | 95,933                          | 50,619               | 53,552    | 104,171   | 8,238                            |
| Victoria   | 2,119,968                       | 1,115,162            | 1,144,751 | 2,259,913 | 139,945                          |
| Queensland   | 22,789                          | 13,177               | 14,124    | 27,301    | 4,512                            |
| South Australia                                      | 36,718                          | 18,980               | 19,771    | 38,751    | 2,033                            |
| Western Australia                                    | 22,764                          | 11,461               | 12,238    | 23,699    | 935                              |
| Tasmania   | 39,662                          | 18,174               | 22,284    | 40,458    | 796                              |
| Northern Territory                                   | 626                             | 455                  | 467       | 922       | 296                              |
| Australian Capital Territory                         | 706                             | 496                  | 572       | 1,068     | 362                              |
| Australia (undefined)                                | 21,257                          | 20,844               | 21,801    | 42,645    | 21,388                           |
| <u>Total born in Australia</u>                       | 2,360,423                       | 1,249,368            | 1,289,560 | 2,538,928 | 178,505                          |
| Norfolk Island                                       | 40                              | 21                   | 11        | 32        | -8                               |
| Christmas Island                                     | 9                               | 14                   | 8         | 22        | 13                               |
| Cocos (Keeling) Islands                              | 1                               | ..                   | 1         | 1         | ..                               |
| Papua  | 141                             | 145                  | 111       | 256       | 115                              |
| New Guinea   | 255                             | 239                  | 223       | 462       | 207                              |
| Nauru  | 58                              | 56                   | 66        | 122       | 64                               |
| <u>Total born in Australian External Territories</u> | 504                             | 475                  | 420       | 895       | 391                              |
| New Zealand  | 11,476                          | 5,738                | 5,945     | 11,683    | 207                              |
| <u>Total born in Australasia</u>                     | 2,372,403                       | 1,255,581            | 1,295,925 | 2,551,506 | 179,103                          |
| <b>EUROPE -</b>                                      |                                 |                      |           |           |                                  |
| England  | 150,621                         | 90,708               | 85,396    | 176,104   | 25,483                           |
| Wales  | 3,548                           | 2,430                | 1,951     | 4,381     | 833                              |
| Scotland   | 36,876                          | 21,689               | 20,234    | 41,923    | 5,047                            |
| Northern Ireland                                     | 4,637                           | 3,279                | 2,660     | 5,939     | 1,302                            |
| Ireland, Republic of                                 | 2,577                           | 1,411                | 1,091     | 2,502     | -75                              |
| Ireland (undefined)                                  | 8,110                           | 4,898                | 3,659     | 8,557     | 447                              |
| Albania  | 753                             | 587                  | 122       | 709       | -44                              |
| Austria  | 8,615                           | 4,508                | 3,664     | 8,172     | -443                             |
| Belgium  | 859                             | 437                  | 486       | 923       | 64                               |
| Bulgaria   | 361                             | 251                  | 85        | 336       | -25                              |
| Czechoslovakia                                       | 4,243                           | 2,489                | 1,626     | 4,115     | -128                             |
| Denmark  | 1,158                           | 656                  | 438       | 1,094     | -64                              |
| Estonia  | 1,307                           | 584                  | 623       | 1,207     | -100                             |
| Finland  | 1,380                           | 646                  | 480       | 1,126     | -254                             |
| France   | 1,790                           | 998                  | 1,055     | 2,053     | 263                              |
| Germany  | 39,291                          | 18,982               | 18,288    | 37,270    | -2,021                           |
| Greece   | 31,763                          | 32,884               | 31,391    | 64,275    | 32,512                           |
| Hungary  | 10,654                          | 5,721                | 4,371     | 10,092    | -562                             |
| Italy  | 91,075                          | 61,091               | 50,128    | 111,219   | 20,144                           |
| Latvia   | 5,603                           | 2,687                | 2,431     | 5,118     | -485                             |
| Lithuania  | 2,676                           | 1,527                | 1,057     | 2,584     | -92                              |
| Malta  | 17,844                          | 14,804               | 11,648    | 26,452    | 8,608                            |

**TABLE 9. - POPULATION, BY BIRTHPLACE : VICTORIA**  
**CENSUSES, 1961 AND 1966 - continued**

| Birthplace                           | Census, 30<br>June 1961<br>Persons | Census, 30 June 1966 |           |           | Intercensal<br>Increase<br>or Decrease |
|--------------------------------------|------------------------------------|----------------------|-----------|-----------|--|
|                                      |                                    | Males                | Females   | Persons   |  |
| <b>EUROPE - continued</b>            |                                    |                      |           |           |  |
| Netherlands                          | 36,284                             | 19,092               | 15,554    | 34,646    | -1,638                                 |
| Norway                               | 822                                | 516                  | 191       | 707       | -115                                   |
| Poland                               | 23,795                             | 13,986               | 10,711    | 24,697    | 902                                    |
| Portugal                             | 62                                 | 97                   | 34        | 131       | 69                                     |
| Romania                              | 1,449                              | 861                  | 676       | 1,537     | 88                                     |
| Spain                                | 1,041                              | 1,727                | 1,416     | 3,143     | 2,102                                  |
| Sweden                               | 674                                | 381                  | 192       | 573       | -101                                   |
| Switzerland                          | 1,547                              | 868                  | 673       | 1,541     | -6                                     |
| U.S.S.R. (a)                         | 8,622                              | 4,537                | 4,098     | 8,635     | 13                                     |
| Yugoslavia                           | 17,218                             | 14,574               | 10,060    | 24,634    | 7,416                                  |
| Other countries in Europe            | 2,371                              | 1,004                | 778       | 1,782     | -589                                   |
| <u>Total born in Europe</u>          | 519,626                            | 330,910              | 287,267   | 618,177   | 98,551                                 |
| <b>ASIA -</b>                        |                                    |                      |           |           |  |
| Burma                                | 238                                | 154                  | 157       | 311       | 73                                     |
| Ceylon                               | 1,750                              | 1,660                | 1,466     | 3,126     | 1,376                                  |
| China                                | 2,864                              | 2,340                | 1,387     | 3,727     | 863                                    |
| Cyprus                               | 3,688                              | 2,407                | 2,005     | 4,412     | 724                                    |
| Hong Kong                            | 869                                | 720                  | 304       | 1,024     | 155                                    |
| India                                | 3,122                              | 1,935                | 1,708     | 3,643     | 521                                    |
| Indonesia                            | 1,279                              | 796                  | 598       | 1,394     | 115                                    |
| Israel                               | 2,023                              | 1,071                | 1,063     | 2,134     | 111                                    |
| Japan                                | 604                                | 370                  | 408       | 778       | 174                                    |
| Lebanon                              | 971                                | 897                  | 626       | 1,523     | 552                                    |
| Malaysia                             | 1,738                              | 1,568                | 866       | 2,434     | 696                                    |
| Pakistan                             | 404                                | 154                  | 102       | 256       | -148                                   |
| Philippines                          | 112                                | 86                   | 105       | 191       | 79                                     |
| Singapore                            | 713                                | 530                  | 295       | 825       | 112                                    |
| Syria                                | 77                                 | 69                   | 65        | 134       | 57                                     |
| Thailand                             | 141                                | 116                  | 124       | 240       | 99                                     |
| Turkey                               | 538                                | 489                  | 481       | 970       | 432                                    |
| Other countries in Asia              | 509                                | 324                  | 259       | 583       | 74                                     |
| <u>Total born in Asia</u>            | 21,640                             | 15,686               | 12,019    | 27,705    | 6,065                                  |
| <b>AFRICA -</b>                      |                                    |                      |           |           |  |
| United Arab Republic                 | 6,555                              | 4,666                | 4,238     | 8,904     | 2,349                                  |
| Republic of South Africa             | 2,268                              | 1,245                | 1,300     | 2,545     | 277                                    |
| Other countries in Africa            | 1,807                              | 1,771                | 1,500     | 3,271     | 1,464                                  |
| <u>Total born in Africa</u>          | 10,630                             | 7,682                | 7,038     | 14,720    | 4,090                                  |
| <b>AMERICA -</b>                     |                                    |                      |           |           |  |
| Canada                               | 1,515                              | 1,009                | 876       | 1,885     | 370                                    |
| United States of America             | 2,992                              | 2,180                | 1,600     | 3,780     | 788                                    |
| West Indies Federation               | 62                                 | 40                   | 51        | 91        | 29                                     |
| Other countries in North America     | 88                                 | 100                  | 71        | 171       | 83                                     |
| Countries in South America           | 432                                | 353                  | 342       | 695       | 263                                    |
| <u>Total born in America</u>         | 5,089                              | 3,682                | 2,940     | 6,622     | 1,533                                  |
| <b>PACIFIC ISLANDS -</b>             |                                    |                      |           |           |  |
| Fiji                                 | 404                                | 171                  | 210       | 381       | -23                                    |
| New Caledonia                        | 35                                 | 14                   | 27        | 41        | 6                                      |
| New Hebrides                         | 44                                 | 39                   | 41        | 80        | 36                                     |
| Other Pacific Islands                | 133                                | 86                   | 103       | 189       | 56                                     |
| <u>Total born in Pacific Islands</u> | 616                                | 310                  | 381       | 691       | 75                                     |
| <b>OTHER -</b>                       |                                    |                      |           |           |  |
| At sea                               | 109                                | 53                   | 52        | 105       | -4                                     |
| Total born in Australia              | 2,360,423                          | 1,249,368            | 1,289,560 | 2,538,928 | 178,505                                |
| Total born outside Australia         | 569,690                            | 364,536              | 316,062   | 680,598   | 110,908                                |
| <u>GRAND TOTAL</u>                   | 2,930,113                          | 1,613,904            | 1,605,622 | 3,219,526 | 289,413                                |

(a) Includes Ukraine. **NOTE.** Minus sign (-) denotes decrease in population.



TABLE 10. - POPULATION, BY BIRTHPLACE : PERCENTAGE DISTRIBUTION

VICTORIA, CENSUSES, 1947 TO 1966

| Birthplace                                 | Proportion of total population according to birthplace |           |           |           |
|--|--|-----------|-----------|-----------|
|  | 1947<br>%  | 1954<br>% | 1961<br>% | 1966<br>% |
| <b>AUSTRALASIA -</b>                       |  |           |           |           |
| Victoria                                   | 81.92  | 76.38     | 72.35     | 70.19     |
| Other States                               | 9.39   | 8.58      | 8.21      | 8.67      |
| <u>Total born in Australia</u>             | 91.31  | 84.95     | 80.56     | 78.86     |
| New Zealand                                | 0.55   | 0.45      | 0.39      | 0.36      |
| Other Australasia                          | 0.01   | 0.01      | 0.02      | 0.03      |
| <u>Total born in Australasia</u>           | 91.87  | 85.42     | 80.97     | 79.25     |
| <b>EUROPE -</b>                            |  |           |           |           |
| United Kingdom and Republic of Ireland (a) | 6.13   | 7.00      | 7.04      | 7.44      |
| Austria                                    | 0.08   | 0.16      | 0.29      | 0.25      |
| Germany                                    | 0.21   | 0.89      | 1.34      | 1.16      |
| Greece                                     | 0.13   | 0.31      | 1.08      | 2.00      |
| Italy                                      | 0.40   | 1.73      | 3.11      | 3.45      |
| Malta                                      | 0.03   | 0.29      | 0.61      | 0.82      |
| Netherlands                                | 0.03   | 0.65      | 1.24      | 1.08      |
| Poland                                     | 0.20   | 0.87      | 0.81      | 0.77      |
| Yugoslavia                                 | 0.02   | 0.25      | 0.59      | 0.77      |
| Other countries in Europe                  | 0.34   | 1.45      | 1.62      | 1.47      |
| <u>Total born in Europe</u>                | 7.58   | 13.61     | 17.73     | 19.20     |
| Other Birthplaces                          | 0.55   | 0.97      | 1.30      | 1.55      |
| Total born in Australia                    | 91.31  | 84.95     | 80.56     | 78.86     |
| Total born outside Australia               | 8.69   | 15.05     | 19.44     | 21.14     |
| <u>GRAND TOTAL</u>                         | 100.00   | 100.00    | 100.00    | 100.00    |

(a) Includes Ireland (undefined).

Section 7. Period of Residence in Australia

Persons who were born outside Australia were asked to state their period of residence in Australia in accordance with the following instructions.

"For persons born outside Australia write the number of completed years of continuous residence in Australia ignoring absences of less than twelve months. If resident less than twelve months, write "0"."

It should be noted that table 11 below relates to period of residence of overseas born persons in Australia and not to period of residence in Victoria.

TABLE 11. - OVERSEAS BORN POPULATION, BY PERIOD OF RESIDENCE IN AUSTRALIA  
NUMBERS AND PERCENTAGE DISTRIBUTION, VICTORIA  
CENSUSES, 1961 AND 1966

| Period of Residence<br>in Australia<br>(Years) | Census,<br>30 June<br>1961<br>Persons | Census, 30 June 1966 |         |         | Proportion of<br>overseas born<br>population |        | Intercensal<br>Increase<br>or<br>Decrease |
|--|---------------------------------------|----------------------|---------|---------|--|--------|---|
|  |                                       | Males                | Females | Persons | 1961   | 1966   |   |
|  |                                       |                      |         |         | %  | %      |   |
| Under 1 year                                   | 42,167                                | 24,474               | 21,213  | 45,687  | 7.40   | 6.71   | 3,520                                     |
| 1 and under 2                                  | 29,875                                | 20,061               | 17,973  | 38,034  | 5.24   | 5.59   | 8,159                                     |
| 2 " " 3  | 31,730                                | 19,153               | 17,784  | 36,937  | 5.57   | 5.43   | 5,207                                     |
| 3 " " 4  | 28,870                                | 15,352               | 14,184  | 29,536  | 5.07   | 4.34   | 666                                       |
| 4 " " 5  | 30,751                                | 11,349               | 12,884  | 24,233  | 5.40   | 3.56   | -6,518                                    |
| 5 years and over                               | 395,293                               | 266,236              | 225,351 | 491,587 | 69.39  | 72.23  | 96,294                                    |
| Not stated                                     | 11,004                                | 7,911                | 6,673   | 14,584  | 1.93   | 2.14   | 3,580                                     |
| <u>Total Born Outside<br/>Australia</u>        | 569,690                               | 364,536              | 316,062 | 680,598 | 100.00                                       | 100.00 | 110,908                                   |

NOTE. Minus sign (-) denotes decrease.

### Section 8. Nationality

At the 1966 Census persons were asked to state nationality in accordance with the following instructions.

"State nationality or citizenship of the person in relation to the country to which he or she owes legal allegiance, for example: "Australian", "British", "French", "Stateless", etc. If Australian or British by naturalization, write "Australian" or "British"."

The tables in this section relate to nationality rather than to citizenship and consequently the category "British" includes all persons who, by virtue of the Nationality and Citizenship Act, 1948-1966, are deemed to be British subjects. Under Section 7 of the Act this includes citizens of: "(a) the United Kingdom and Colonies; (b) Canada; (c) New Zealand; (d) the Union of South Africa; (e) India; (f) Pakistan; (g) Ceylon; (h) the Federation of Rhodesia and Nyasaland; (i) Ghana; (j) The Federation of Malaya; (k) the State of Singapore."

Also included as "British" are persons who, under the Nationality and Citizenship Act 1948-1966, are Australian citizens or citizens of any other country declared by Regulation 5A of the Citizenship Regulations to be "a country within the Commonwealth of Nations". These are the Federation of Nigeria, the Republic of Cyprus, Sierra Leone, Tanganyika, Trinidad and Tobago, Uganda, Jamaica and Malaysia.

Additionally for the purposes of these tables Irish Nationality is included with British.

In the small number of cases where nationality was not stated allocation of a selected nationality was made in accordance with other information on the Schedule (usually birthplace).

TABLE 12. - POPULATION, BY NATIONALITY : VICTORIA  
CENSUSES, 1961 AND 1966

| Nationality                            | Census, 30 June 1961<br>Persons | Census, 30 June 1966 |           |           | Intercensal<br>Increase<br>or Decrease |
|--|---------------------------------|----------------------|-----------|-----------|--|
|  |                                 | Males                | Females   | Persons   |  |
| <b>BRITISH (a) -</b>                   |                                 |                      |           |           |  |
| Born in Australia                      | 2,360,423                       | 1,249,368            | 1,289,560 | 2,538,928 | 178,505                                |
| Born outside Australia                 | 364,228                         | 255,273              | 219,718   | 474,991   | 110,763                                |
| <u>Total British (a)</u>               | 2,724,651                       | 1,504,641            | 1,509,278 | 3,013,919 | 289,268                                |
| <b>FOREIGN -</b>                       |                                 |                      |           |           |  |
| Albanian                               | 250                             | 117                  | 46        | 163       | -87                                    |
| Austrian                               | 5,069                           | 1,941                | 1,438     | 3,379     | -1,690                                 |
| Belgian                                | 405                             | 201                  | 209       | 410       | 5                                      |
| Bulgarian                              | 129                             | 56                   | 20        | 76        | -53                                    |
| Burmese                                | 10                              | 20                   | 14        | 34        | 24                                     |
| Chinese                                | 1,692                           | 1,283                | 381       | 1,664     | -28                                    |
| Czechoslovak                           | 498                             | 186                  | 103       | 289       | -209                                   |
| Danish                                 | 730                             | 269                  | 184       | 453       | -277                                   |
| Dutch                                  | 27,631                          | 8,655                | 7,394     | 16,049    | -11,582                                |
| Estonian                               | 282                             | 44                   | 32        | 76        | -206                                   |
| Filipino                               | 73                              | 57                   | 77        | 134       | 61                                     |
| Finnish                                | 1,161                           | 396                  | 333       | 729       | -432                                   |
| French                                 | 963                             | 503                  | 529       | 1,032     | 69                                     |
| German                                 | 23,904                          | 8,529                | 6,903     | 15,432    | -8,472                                 |
| Greek                                  | 28,154                          | 26,104               | 27,337    | 53,441    | 25,287                                 |
| Hungarian                              | 5,437                           | 1,230                | 949       | 2,179     | -3,258                                 |
| Indonesian                             | 182                             | 117                  | 56        | 173       | -9                                     |
| Israeli                                | 1,349                           | 324                  | 280       | 604       | -745                                   |
| Italian                                | 68,328                          | 37,499               | 34,030    | 71,529    | 3,201                                  |
| Japanese                               | 347                             | 280                  | 159       | 439       | 92                                     |
| Latvian                                | 1,497                           | 334                  | 217       | 551       | -946                                   |
| Lebanese                               | 594                             | 605                  | 430       | 1,035     | 441                                    |
| Lithuanian                             | 659                             | 177                  | 93        | 270       | -389                                   |
| Norwegian                              | 548                             | 237                  | 101       | 338       | -210                                   |
| Polish                                 | 8,167                           | 2,838                | 2,414     | 5,252     | -2,915                                 |
| Portuguese                             | 83                              | 88                   | 29        | 117       | 34                                     |
| Romanian                               | 235                             | 108                  | 67        | 175       | -60                                    |
| Russian (b)                            | 2,663                           | 1,102                | 922       | 2,024     | -639                                   |
| Spanish                                | 790                             | 1,536                | 1,269     | 2,805     | 2,015                                  |
| Swedish                                | 391                             | 182                  | 107       | 289       | -102                                   |
| Swiss                                  | 939                             | 482                  | 326       | 808       | -131                                   |
| Syrian                                 | 27                              | 29                   | 24        | 53        | 26                                     |
| Thai                                   | 124                             | 107                  | 111       | 218       | 94                                     |
| Turkish                                | 97                              | 131                  | 119       | 250       | 153                                    |
| U.S. American                          | 2,403                           | 1,790                | 1,265     | 3,055     | 652                                    |
| Citizen of the United Arab<br>Republic | 72                              | 428                  | 324       | 752       | 680                                    |
| Yugoslav                               | 10,393                          | 8,029                | 5,678     | 13,707    | 3,314                                  |
| Stateless                              | 8,785                           | 2,740                | 2,019     | 4,759     | -4,026                                 |
| Other                                  | 401                             | 509                  | 355       | 864       | 463                                    |
| <u>Total Foreign</u>                   | 205,462                         | 109,263              | 96,344    | 205,607   | 145                                    |
| <u>GRAND TOTAL</u>                     | 2,930,113                       | 1,613,904            | 1,605,622 | 3,219,526 | 289,413                                |

NOTE. Minus sign (-) denotes decrease in population. (a) See text on previous page.  
(b) Includes Ukrainian.

TABLE 13. - POPULATION, BY NATIONALITY : PERCENTAGE DISTRIBUTION

VICTORIA, CENSUSES, 1947 TO 1966

| Nationality             | Proportion of total population<br>according to Nationality |        |        |        |
|-------------------------|--|--------|--------|--------|
|                         | 1947   | 1954   | 1961   | 1966   |
|                         | %  | %      | %      | %      |
| BRITISH (a) -           |  |        |        |        |
| Born in Australia       | 91.31  | 84.95  | 80.56  | 78.86  |
| Born outside Australia  | 8.13   | 9.50   | 12.43  | 14.75  |
| <u>Total British</u>    | 99.44  | 94.45  | 92.99  | 93.61  |
| FOREIGN -               |  |        |        |        |
| Austrian                | 0.02   | 0.06   | 0.17   | 0.11   |
| Dutch                   | 0.03   | 0.66   | 0.94   | 0.50   |
| German                  | 0.06   | 0.47   | 0.82   | 0.48   |
| Greek                   | 0.06   | 0.26   | 0.96   | 1.66   |
| Italian                 | 0.11   | 1.44   | 2.33   | 2.22   |
| Polish                  | 0.05   | 0.66   | 0.28   | 0.16   |
| Yugoslav                | 0.01   | 0.22   | 0.36   | 0.43   |
| All other nationalities | 0.23   | 1.78   | 1.15   | 0.83   |
| <u>Total Foreign</u>    | 0.56   | 5.55   | 7.01   | 6.39   |
| <u>GRAND TOTAL</u>      | 100.00   | 100.00 | 100.00 | 100.00 |

(a) See text on page 12.

Section 9. Religion

At the 1966 Census persons were asked to State their religion in accordance with the following instructions.

"State the full name of the religious denomination. (There is no penalty for failure to answer this question)."

Section 21 of the Census and Statistics Act, 1905-1966 provides that "No person shall be liable to any penalty for omitting or refusing to state the religious denomination or sect to which he belongs or adheres."

Owing to the very large numbers of persons who take advantage of the voluntary nature of the question and who failed to give any particulars regarding religion at the 1966 Census and at the three preceding Censuses, it is not possible to define precisely the composition of the population in terms of religious creed; neither is it possible to make entirely satisfactory intercensal comparisons of the numbers of persons adhering to the various religious denominations.

TABLE 14. - POPULATION, BY RELIGIOUS DENOMINATION : NUMBERS AND PERCENTAGE DISTRIBUTION

VICTORIA, CENSUSES, 1961 AND 1966

| Religion                              | Census, 30 June 1961<br>Persons | Census, 30 June 1966 |                  |                  | Proportion of total population |               | Intercensal Increase or Decrease Numerical |
|---------------------------------------|---------------------------------|----------------------|------------------|------------------|--------------------------------|---------------|--|
|                                       |                                 | Males                | Females          | Persons          | 1961<br>%                      | 1966<br>%     |  |
| <b>CHRISTIAN -</b>                    |                                 |                      |                  |                  |                                |               |  |
| Baptist                               | 38,627                          | 19,469               | 21,950           | 41,419           | 1.32                           | 1.29          | 2,792                                      |
| Brethren                              | 3,357                           | 1,605                | 1,741            | 3,346            | 0.11                           | 0.10          | - 11                                       |
| Catholic, Roman (a)                   | 250,823                         | 134,108              | 119,839          | 253,947          | 8.56                           | 7.89          | 3,124                                      |
| Catholic (a)                          | 511,912                         | 314,704              | 320,844          | 635,548          | 17.47                          | 19.74         | 123,636                                    |
| Churches of Christ                    | 37,939                          | 18,560               | 20,703           | 39,263           | 1.30                           | 1.22          | 1,324                                      |
| Church of England                     | 893,159                         | 455,772              | 467,306          | 923,078          | 30.48                          | 28.67         | 29,919                                     |
| Congregational                        | 12,104                          | 5,394                | 6,426            | 11,820           | 0.41                           | 0.37          | -284                                       |
| Orthodox                              | 54,823                          | 52,279               | 48,108           | 100,387          | 1.87                           | 3.12          | 45,564                                     |
| Lutheran                              | 35,368                          | 19,052               | 18,585           | 37,637           | 1.21                           | 1.17          | 2,269                                      |
| Methodist                             | 275,205                         | 135,296              | 144,004          | 279,300          | 9.39                           | 8.68          | 4,095                                      |
| Presbyterian                          | 367,346                         | 188,067              | 199,041          | 387,108          | 12.54                          | 12.02         | 19,762                                     |
| Salvation Army                        | 13,597                          | 6,954                | 7,796            | 14,750           | 0.46                           | 0.46          | 1,153                                      |
| Seventh-day Adventist                 | 5,721                           | 3,220                | 3,929            | 7,149            | 0.20                           | 0.22          | 1,428                                      |
| Protestant (undefined)                | 39,940                          | 22,046               | 22,410           | 44,456           | 1.36                           | 1.38          | 4,516                                      |
| Other (including Christian undefined) | 24,890                          | 16,554               | 17,339           | 33,893           | 0.85                           | 1.05          | 9,003                                      |
| <b>Total Christian</b>                | <b>2,564,811</b>                | <b>1,393,080</b>     | <b>1,420,021</b> | <b>2,813,101</b> | <b>87.53</b>                   | <b>87.38</b>  | <b>248,290</b>                             |
| <b>NON-CHRISTIAN -</b>                |                                 |                      |                  |                  |                                |               |  |
| Hebrew                                | 29,932                          | 15,456               | 15,602           | 31,058           | 1.02                           | 0.96          | 1,126                                      |
| Other                                 | 2,873                           | 2,699                | 1,491            | 4,190            | 0.10                           | 0.13          | 1,317                                      |
| <b>Total Non-Christian</b>            | <b>32,805</b>                   | <b>18,155</b>        | <b>17,093</b>    | <b>35,248</b>    | <b>1.12</b>                    | <b>1.09</b>   | <b>2,443</b>                               |
| Indefinite                            | 6,651                           | 5,078                | 4,406            | 9,478            | 0.23                           | 0.29          | 2,827                                      |
| No religion                           | 10,796                          | 17,569               | 10,396           | 27,965           | 0.37                           | 0.87          | 17,169                                     |
| No reply                              | 315,050                         | 180,022              | 153,712          | 333,734          | 10.75                          | 10.37         | 18,684                                     |
| <b>GRAND TOTAL</b>                    | <b>2,930,113</b>                | <b>1,613,904</b>     | <b>1,605,622</b> | <b>3,219,526</b> | <b>100.00</b>                  | <b>100.00</b> | <b>289,413</b>                             |

(a) As stated in individual Census Schedules.

NOTE. Minus sign (-) denotes decrease in population.

## Section 10. Education

At the 1966 Census persons in Victoria were asked to state their level of education in accordance with the following instructions.

**"Education.** For each person state the highest level of schooling completed. If passed at Leaving or Matriculation level, write 'M'. If passed at Intermediate level, write 'J'. If attended secondary school (e.g. high, technical, non-Government) but passed no examinations at Intermediate level or above, write 'H'. If attended or completed infants' or primary school or passed final primary examinations such as Qualifying Certificate (Q.C.), or Merit, write "P". If never attended school, write "N".

**Note:** For persons whose highest level of schooling was received overseas, or in another Australian State or Territory, give what is considered to be the equivalent in terms of the above categories."

In addition to the above, which relates to level of schooling, persons with qualifications received after completion of formal schooling were required to supply information in accordance with the following instruction.

**"Qualifications.** State the person's qualifications, trade training or other qualifications and the institution at which obtained e.g., Bachelor of Engineering, University of Sydney; Diploma of Architecture, South Australian Institute of Technology; A.A.S.A.; Certificate of Management, Hobart Technical College; Five years' Apprenticeship."

The information obtained was used to determine two additional levels of completed education, namely: University degree and Other tertiary qualifications. Particulars of individual qualifications are not available.

It was intended that persons attending secondary school who had not passed examinations at intermediate level should answer "H". However, this intention was obscured by the use of the past tense in the instruction, with the result that some secondary school students were either recorded as having attended primary school ("P") or the level of schooling was not stated.

To provide for this misunderstanding, all 12, 13 and 14 year olds shown as "P" were redistributed as "P" or "H" in proportion with age distributions obtained from the Department of Education.

In the cases where education level was not stated for children aged 0-16 years the level was determined as follows. Children aged 0-11 years were classified "never attended school" or "primary" according to relevant information on the Schedule (particularly activity). Children aged 12-14 years were allocated in accordance with the proportion of children of each age in primary and secondary school as recorded by the Department of Education during the intercensal period. Children aged 15 or 16 years were classified "secondary" where other information on the Schedule showed them to be still attending school.

TABLE 15. - POPULATION, BY EDUCATIONAL ATTAINMENT : NUMBERS AND PERCENTAGE DISTRIBUTION

VICTORIA, CENSUS, 30 JUNE 1966

| Highest Level of Education Attained      | Males            | Females          | Persons          | Percentage Distribution |               |               |
|--|------------------|------------------|------------------|-------------------------|---------------|---------------|
|  |                  |                  |                  | Males                   | Females       | Persons       |
|  |                  |                  |                  | %                       | %             | %             |
| Tertiary -                               |                  |                  |                  |                         |               |               |
| University degree                        | 25,385           | 8,467            | 33,852           | 1.57                    | 0.53          | 1.05          |
| Other tertiary qualifications            | 40,149           | 29,031           | 69,180           | 2.49                    | 1.81          | 2.15          |
| Secondary -                              |                  |                  |                  |                         |               |               |
| Passed at leaving or matriculation level | 147,237          | 129,937          | 277,174          | 9.12                    | 8.09          | 8.61          |
| Passed at intermediate level             | 208,282          | 208,183          | 416,465          | 12.91                   | 12.97         | 12.94         |
| Attended secondary school (a)            | 394,502          | 381,174          | 775,676          | 24.44                   | 23.74         | 24.09         |
| Primary -                                |                  |                  |                  |                         |               |               |
| Attended primary school (b)              | 588,593          | 643,663          | 1,232,256        | 36.47                   | 40.09         | 38.27         |
| No schooling                             | 176,230          | 169,419          | 345,649          | 10.92                   | 10.55         | 10.74         |
| Not stated                               | 33,526           | 35,748           | 69,274           | 2.08                    | 2.23          | 2.15          |
| <b>GRAND TOTAL</b>                       | <b>1,613,904</b> | <b>1,605,622</b> | <b>3,219,526</b> | <b>100.00</b>           | <b>100.00</b> | <b>100.00</b> |

(a) Passed no examination at intermediate level or above. (b) Or passed final primary examinations.

Section 11. Work Force

At the 1961 and previous Censuses the work force was determined as:

"Those who are engaged in an industry, business, profession, trade or service at the time of the Census (including those on long service leave, etc.) ....."; and

"..... those out of a job at time of the Census but who are usually engaged in an industry, business, profession, trade or service ....."

At the 1966 Census an additional set of four questions was asked in order to obtain information on the basis of which the work force could be determined more precisely. The questions were as follows.

"Did the person have a job or business of any kind last week (even though he may have been temporarily absent from it)? ANSWER "YES" or "NO"."

"Did the person do any work at all last week for payment or profit? ANSWER "YES" or "NO". Persons working without pay as a helper in a "family business" or farm and members of the clergy and of religious orders (other than purely contemplative orders) should answer "YES" to this question. Persons doing only unpaid housework should answer "NO"."

"Was the person temporarily laid off by his employer without pay for the whole of last week? ANSWER "YES" or "NO"."

"Did the person look for work last week? ANSWER "YES" or "NO". (Note. "Looking for work" means (i) being registered with Commonwealth Employment Service, or (ii) approaching prospective employers, or (iii) placing or answering advertisements, or (iv) writing letters of application, or (v) awaiting the result of recent applications)."

The work force includes all persons for whom the answer "yes" was given to any one of these four questions. Except that persons helping but not receiving wages or a salary who usually worked less than 15 hours a week were excluded from the work force.

This approach conforms closely to the recommendations of the Eighth International Conference of Labour Statisticians held in Geneva in 1954 and the information so obtained has been used in determining the work force for the purposes of the 1966 Census.

The net effect of the new definition is to include approximately 33,000 additional persons in the Victorian work force i.e. a proportionate increase in the Victorian work force of approximately 2.5 per cent. The major factor in this change was females working part-time (sometimes for only a few hours a week) some of whom, in 1961, did not consider themselves as "..... engaged in an industry, business, profession, trade or service."

Section 12. Occupational Status

Persons in the work force were asked to state occupational status in accordance with the following instructions.

"If working for wages or salary (including apprentices), write "W".  
If conducting own business or profession and not at present employing others, write "O".

If conducting own business or profession and at present employing others, write "E".  
If helping but not receiving wages or salary, write "H".  
If looking for first job, write "F"."

Persons not in the work force were asked to state activity in accordance with the following instructions.

"Persons not engaged in an industry, business, profession, trade or service. For - Children not attending school, write "C". Full-time students or children attending school, write "S". Mainly dependent on pension or superannuation, write "P". Of independent means, write "M". Engaged in unpaid home duties, write "H.D.". Inmates of institutions (.e.g., for invalids and the aged, gaols, reformatories, etc.), write "I". Others not engaged in industry, etc., write "N.A.". (Young persons seeking work but not previously employed, write "O" in answer to this question)."

**TABLE 16. - POPULATION, BY OCCUPATIONAL STATUS : NUMBERS AND PERCENTAGE DISTRIBUTION**  
VICTORIA, CENSUS, 30 JUNE 1966

| Occupational Status                           | Males     | Females   | Persons   | Percentage Distribution |         |         |
|---|-----------|-----------|-----------|-------------------------|---------|---------|
|   |           |           |           | Males                   | Females | Persons |
|   |           |           |           | %                       | %       | %       |
| <b>IN WORK FORCE -</b>                        |           |           |           |                         |         |         |
| Employed -                                    |           |           |           |                         |         |         |
| Employer                                      | 67,236    | 16,747    | 83,983    | 4.17                    | 1.04    | 2.61    |
| Self-Employed                                 | 92,302    | 20,008    | 112,310   | 5.72                    | 1.25    | 3.49    |
| Employee-on wage or salary                    | 777,217   | 374,625   | 1,151,842 | 48.16                   | 23.33   | 35.78   |
| Helper, Unpaid                                | 3,333     | 8,191     | 11,524    | 0.21                    | 0.51    | 0.36    |
| <u>Total Employed</u>                         | 940,088   | 419,571   | 1,359,659 | 58.25                   | 26.13   | 42.23   |
| Unemployed                                    | 10,139    | 7,250     | 17,389    | 0.63                    | 0.45    | 0.54    |
| <u>Total in Work Force</u>                    | 950,227   | 426,821   | 1,377,048 | 58.88                   | 26.58   | 42.77   |
| <b>NOT IN WORK FORCE -</b>                    |           |           |           |                         |         |         |
| Child not at school                           | 167,858   | 159,767   | 327,625   | 10.40                   | 9.95    | 10.18   |
| Child attending school or full-time student   | 376,213   | 345,855   | 722,068   | 23.31                   | 21.54   | 22.43   |
| Mainly dependent on pension or superannuation | 72,213    | 117,975   | 190,188   | 4.47                    | 7.35    | 5.91    |
| Of independent means                          | 14,602    | 17,544    | 32,146    | 0.91                    | 1.09    | 1.00    |
| Home duties                                   | ..        | 508,249   | 508,249   | ..                      | 31.65   | 15.79   |
| Inmates of institutions                       | 10,402    | 11,867    | 22,269    | 0.64                    | 0.74    | 0.69    |
| Other not in work force                       | 22,389    | 17,544    | 39,933    | 1.39                    | 1.09    | 1.24    |
| <u>Total Not in Work Force</u>                | 663,677   | 1,178,801 | 1,842,478 | 41.12                   | 73.42   | 57.23   |
| <u>GRAND TOTAL</u>                            | 1,613,904 | 1,605,622 | 3,219,526 | 100.00                  | 100.00  | 100.00  |



Section 13. Occupation

Persons in the work force were asked to state occupation in accordance with the following instructions.

"State in precise (or award) terms the person's main occupation last week, using where possible two or more words. For example, "Builder's Labourer", "Dairy Farm Hand", "Clothing Machinist", "Wood Machinist", "Motor Mechanic", "Electrical Fitter", "Coal Wheeler", "Dairy Farmer", etc. Employees of Government Departments or Authorities should be described by their official designation, such as "District Employment Officer", "Shire Clerk", etc., and not by such terms as "Public Servant", etc."

The precise classification of persons in the work force according to Occupation and Industry is extremely difficult but subject to continuing efforts to improve the quality of the data from census to census. Consequently the comparison of data compiled at the 1966 Census with that obtained at previous censuses is not only influenced by changes in the definition and content of the work force (see Section 11) but by the different responses which may have been evoked by efforts to improve the questions on the Census Schedule, and by some changes in coding rules designed to rectify known deficiencies in the data. Classification according to Occupation and Industry is difficult mainly because of the problem of conveying through a printed form the exact nature of the information required (e.g. the conceptual difference between 'occupation' and 'industry') and the consequential inadequacy of many replies.

Classification according to occupation is particularly difficult because: (a) the range of occupations is so extensive; (b) there is lack of uniformity in occupational terms, which vary between industries, locations and States; and (c) respondents fail to give precise descriptions, especially of other members of the family, either through carelessness or ignorance of occupational designations. Similarly classification according to industry is complicated by the development of new fields of industrial enterprise and the splitting and overlapping of previously identifiable fields.

The information relating to occupations and industries will therefore be subjected to detailed investigation when further tabulations become available. Occupations tabulated according to industry and other characteristics such as age will throw further light on those statistics which prima facie appear to warrant verification, (e.g. where females have been classified to occupations traditionally - but not necessarily exclusively - undertaken by males). However the information relating to occupations and industries in the following tables is published now with the above qualifications in order to obviate the delay which would eventuate if all investigations were to be undertaken prior to publication. The figures can be regarded as generally satisfactory but subject to revision.

TABLE 17. - POPULATION, BY OCCUPATION : NUMBERS AND PERCENTAGE DISTRIBUTION

VICTORIA, CENSUS, 30 JUNE 1966

**NOTE.** Occupation groups and minor groups used in this table are contained in the 1966 Classification and Classified List of Occupations published by this Bureau.

| Occupation Major Group and Minor Group  | Males  | Females | Persons | Proportion of total Work Force |
|---|--------|---------|---------|--------------------------------|
| <b>O. PROFESSIONAL, TECHNICAL AND RELATED WORKERS -</b>   |        |         |         | %                              |
| Architects, engineers and surveyors   | 10,090 | 75      | 10,165  | 0.74                           |
| Chemists, physicists, geologists and other physical scientists  | 2,821  | 277     | 3,098   | 0.22                           |
| Biologists, veterinarians, agronomists and related scientists   | 1,015  | 120     | 1,135   | 0.08                           |
| Medical practitioners and dentists  | 4,157  | 477     | 4,634   | 0.34                           |
| Nurses  | 1,112  | 19,369  | 20,481  | 1.49                           |
| Professional medical workers, n.e.c.  | 2,460  | 1,939   | 4,399   | 0.32                           |
| Teachers  | 18,224 | 22,530  | 40,754  | 2.96                           |
| Clergy and related members of religious orders  | 3,582  | 878     | 4,460   | 0.32                           |
| Law professionals   | 2,240  | 142     | 2,382   | 0.17                           |
| Artists, entertainers, writers and related workers  | 4,735  | 2,367   | 7,102   | 0.52                           |
| Draftsmen and technicians, n.e.c.   | 16,277 | 3,255   | 19,532  | 1.42                           |
| Other professional, technical and related workers   | 9,909  | 2,872   | 12,781  | 0.93                           |
| <u>Total Professional, Technical and Related Workers</u>  | 76,622 | 54,301  | 130,923 | 9.51                           |
| <b>1. ADMINISTRATIVE, EXECUTIVE AND MANAGERIAL WORKERS -</b>  |        |         |         |                                |
| Administrators and executive officials, government, n.e.c.  | 3,016  | 49      | 3,065   | 0.22                           |
| Employers, workers on own account, directors, managers, n.e.c.  | 76,058 | 10,535  | 86,593  | 6.29                           |
| <u>Total Administrative, Executive and Managerial Workers</u>   | 79,074 | 10,584  | 89,658  | 6.51                           |
| <b>2. CLERICAL WORKERS -</b>  |        |         |         |                                |
| Book-keepers and cashiers   | 10,501 | 11,254  | 21,755  | 1.58                           |
| Stenographers and typists   | ..     | 49,902  | 49,902  | 3.62                           |
| Other clerical workers  | 70,327 | 61,742  | 132,069 | 9.59                           |
| <u>Total Clerical Workers</u>   | 80,828 | 122,898 | 203,726 | 14.79                          |
| <b>3. SALES WORKERS -</b>   |        |         |         |                                |
| Insurance, real estate salesmen, auctioneers and valuers  | 6,459  | 398     | 6,857   | 0.50                           |
| Commercial travellers and manufacturers' agents   | 13,851 | 433     | 14,284  | 1.04                           |
| Proprietors and shopkeepers working on own account, n.e.c., retail and wholesale trade, salesmen, shop assistants and related workers | 37,131 | 47,214  | 84,345  | 6.13                           |
| <u>Total Sales Workers</u>  | 57,441 | 48,045  | 105,486 | 7.66                           |

TABLE 17. - POPULATION, BY OCCUPATION : NUMBERS AND PERCENTAGE DISTRIBUTION

VICTORIA, CENSUS, 30 JUNE 1966 - continued

NOTE. Occupation groups and minor groups used in this table are contained in the 1966 Classification and Classified List of Occupations published by this Bureau.

| Occupation Major Group and Minor Group   | Males   | Females | Persons | Proportion of total Work Force |
|--|---------|---------|---------|--------------------------------|
|  |         |         |         | %                              |
| <b>4. FARMERS, FISHERMEN, HUNTERS, TIMBER GETTERS AND RELATED WORKERS -</b>          |         |         |         |                                |
| Farmers and farm managers  | 66,198  | 8,531   | 74,729  | 5.43                           |
| Farm workers, including farm foremen, n.e.c.   | 27,199  | 10,182  | 37,381  | 2.72                           |
| Wool classers  | 717     | ..      | 717     | 0.05                           |
| Hunters and trappers   | 176     | ..      | 176     | 0.01                           |
| Fishermen and related workers  | 934     | 11      | 945     | 0.07                           |
| Timber getters and other forestry workers  | 2,888   | 4       | 2,892   | 0.21                           |
| <u>Total Farmers, Fishermen, Hunters, Timber Getters and Related Workers</u>         | 98,112  | 18,728  | 116,840 | 8.49                           |
| <b>5. MINERS, QUARRYMEN AND RELATED WORKERS -</b>                                    |         |         |         |                                |
| Miners and quarrymen   | 2,007   | 2       | 2,009   | 0.15                           |
| Well drillers and related workers  | 184     | ..      | 184     | 0.01                           |
| Mineral treaters   | 185     | ..      | 185     | 0.01                           |
| <u>Total Miners, Quarrymen and Related Workers</u>                                   | 2,376   | 2       | 2,378   | 0.17                           |
| <b>6. WORKERS IN TRANSPORT AND COMMUNICATION OCCUPATIONS -</b>                       |         |         |         |                                |
| Deck officers, engineer officers and pilots, ship                                    | 600     | 2       | 602     | 0.04                           |
| Deck and engine room hands, ship, barge, crews and boatmen                           | 1,956   | 16      | 1,972   | 0.14                           |
| Aircraft pilots, navigators and flight engineers                                     | 799     | 7       | 806     | 0.06                           |
| Drivers and firemen, railway   | 2,292   | ..      | 2,292   | 0.17                           |
| Drivers, road transport  | 45,422  | 666     | 46,088  | 3.35                           |
| Guards and conductors, railway   | 835     | ..      | 835     | 0.06                           |
| Inspectors, supervisors, traffic controllers and despatchers, transport              | 4,632   | 205     | 4,837   | 0.35                           |
| Telephone, telegraph and related telecommunication operators                         | 822     | 6,590   | 7,412   | 0.54                           |
| Postmasters, postmen and messengers  | 7,083   | 1,313   | 8,396   | 0.61                           |
| Workers in transport and communication occupations, n.e.c.                           | 2,252   | 553     | 2,805   | 0.20                           |
| <u>Total Workers in Transport and Communication Occupations</u>                      | 66,693  | 9,352   | 76,045  | 5.52                           |
| <b>7/8. CRAFTSMEN, PRODUCTION-PROCESS WORKERS AND LABOURERS, N.E.C. -</b>            |         |         |         |                                |
| Spinners, weavers, knitters, dyers and related workers                               | 9,669   | 11,722  | 21,391  | 1.55                           |
| Tailors, cutters, furriers and related workers                                       | 7,305   | 33,506  | 40,811  | 2.96                           |
| Leather cutters, lasters and sewers (except gloves and garments) and related workers | 5,429   | 6,172   | 11,601  | 0.84                           |
| Furnacemen, rollers, drawers, moulders and related metal making and treating workers | 4,588   | ..      | 4,588   | 0.33                           |
| Precision instrument makers, watchmakers, jewellers and related workers              | 5,000   | 225     | 5,225   | 0.38                           |
| Toolmakers, machinists, plumbers, welders, platers and related workers               | 110,846 | 1,114   | 111,960 | 8.13                           |
| Electricians and related electric and electronics workers                            | 31,069  | 413     | 31,482  | 2.29                           |
| Metal makers, metal workers and electrical production-process workers, n.e.c.        | 16,726  | 11,774  | 28,500  | 2.07                           |
| Carpenters, joiners, cabinetmakers and related workers                               | 35,551  | 515     | 36,066  | 2.62                           |

TABLE 17. - POPULATION, BY OCCUPATION : NUMBERS AND PERCENTAGE DISTRIBUTION

VICTORIA, CENSUS, 30 JUNE 1966 - continued

**NOTE.** Occupation groups and minor groups used in this table are contained in the 1966 Classification and Classified List of Occupations published by this Bureau.

| Occupation Major Group and Minor Group   | Males   | Females | Persons   | Proportion of total Work Force |
|--|---------|---------|-----------|--------------------------------|
| 7/8. CRAFTSMEN, PRODUCTION-PROCESS WORKERS AND LABOURERS, N.E.C. - continued - |         |         |           | %                              |
| Painters and decorators  | 14,171  | 217     | 14,388    | 1.05                           |
| Bricklayers, plasterers and construction workers, n.e.c.                       | 24,468  | 49      | 24,517    | 1.78                           |
| Compositors, pressmen, engravers, bookbinders and related workers              | 10,759  | 2,722   | 13,481    | 0.98                           |
| Potters, kilnmen, glass and clay formers and related workers                   | 2,979   | 703     | 3,682     | 0.27                           |
| Millers, bakers, brewmasters and related food and beverage workers             | 24,558  | 5,516   | 30,074    | 2.18                           |
| Chemical and related process workers   | 6,430   | 1,241   | 7,671     | 0.56                           |
| Tobacco preparers and tobacco product makers                                   | 429     | 796     | 1,225     | 0.09                           |
| Craftsmen and production-process workers, n.e.c.                               | 9,644   | 6,722   | 16,366    | 1.19                           |
| Packers, labellers and related workers   | 2,867   | 7,944   | 10,811    | 0.79                           |
| Stationary engine, excavating, lifting equipment operators and related workers | 15,925  | 71      | 15,996    | 1.16                           |
| Freight handlers, including waterside workers                                  | 28,929  | 878     | 29,807    | 2.16                           |
| Labourers, n.e.c.  | 60,945  | 1,202   | 62,147    | 4.51                           |
| <u>Total Craftsmen, Production-Process Workers and Labourers, n.e.c.</u>       | 428,287 | 93,502  | 521,789   | 37.89                          |
| 9. SERVICE, SPORT AND RECREATION WORKERS -                                     |         |         |           |                                |
| Fire brigade men, policemen, protective service and related workers            | 9,404   | 153     | 9,557     | 0.69                           |
| Housekeepers, cooks, maids and related workers                                 | 4,660   | 27,987  | 32,647    | 2.37                           |
| Waiters, bartenders  | 3,448   | 5,419   | 8,867     | 0.64                           |
| Building caretakers, cleaners  | 9,866   | 6,858   | 16,724    | 1.21                           |
| Barbers, hairdressers, beauticians and related workers                         | 2,784   | 6,449   | 9,233     | 0.67                           |
| Launderers, dry cleaners and pressers  | 2,146   | 4,176   | 6,322     | 0.46                           |
| Athletes, sportsmen and related workers  | 929     | 183     | 1,112     | 0.08                           |
| Photographers and related camera operators                                     | 967     | 232     | 1,199     | 0.09                           |
| Embalmers and undertakers  | 316     | 15      | 331       | 0.02                           |
| Service, sport, recreation workers, n.e.c.                                     | 3,985   | 5,631   | 9,616     | 0.70                           |
| <u>Total Service, Sport and Recreation Workers</u>                             | 38,505  | 57,103  | 95,608    | 6.94                           |
| 10. MEMBERS OF ARMED SERVICES  | 14,530  | 725     | 15,255    | 1.11                           |
| 11. OCCUPATION INADEQUATELY DESCRIBED OR NOT STATED                            | 7,759   | 11,581  | 19,340    | 1.40                           |
| <u>GRAND TOTAL IN THE WORK FORCE</u>   | 950,227 | 426,821 | 1,377,048 | 100.00                         |

## Section 14. Industry

Persons in the work force were asked to state industry in accordance with the following instructions.

"State the exact branch of industry, business or service in which mainly engaged last week, using two or more words where possible. For example, "Dairy Farming", "Coal Mining", "Woollen Mills", "Retail Grocery", "Road Construction", etc. Employees should state the industry of their employer. For example, a carpenter employed by a coal mining company should state "Coal Mining". If employed by a Government Department or other public body, state also its name. For paid housekeepers and domestic servants in private households, write "P.H."."

From the answers to this question, persons were classified according to the Bureau's "Classification of Industries" which provides for each person to be classified according to the nature of the business in which mainly engaged, regardless of whether operated by a government authority, corporation or individual.

The precise classification of persons in the work force according to their industry is extremely difficult for reasons outlined on page 19.

TABLE 18. - POPULATION, BY INDUSTRY : NUMBERS AND PERCENTAGE DISTRIBUTION

VICTORIA, CENSUS, 30 JUNE 1966

NOTE. Industry groups and sub-groups used in this table are contained in the 1966 Classification and Classified List of Industries published by this Bureau.

| Industry Group and Sub-group  | Males  | Females | Persons | Proportion of total Work Force % |
|---|--------|---------|---------|----------------------------------|
| <b>A. PRIMARY PRODUCTION -</b>  |        |         |         |                                  |
| Fishing   | 962    | 30      | 992     | 0.07                             |
| Hunting and trapping  | 161    | 9       | 170     | 0.01                             |
| Rural industries  | 88,357 | 19,076  | 107,433 | 7.80                             |
| Forestry  | 3,311  | 64      | 3,375   | 0.25                             |
| <u>Total Primary Production</u>   | 92,791 | 19,179  | 111,970 | 8.13                             |
| <b>B. MINING AND QUARRYING -</b>  |        |         |         |                                  |
| Mining (including opencut mining)   | 2,457  | 250     | 2,707   | 0.20                             |
| Quarrying   | 2,342  | 150     | 2,492   | 0.18                             |
| <u>Total Mining and Quarrying</u>   | 4,799  | 400     | 5,199   | 0.38                             |
| <b>C. MANUFACTURING -</b>   |        |         |         |                                  |
| Manufacture relating to cement, bricks, glass and stone   | 13,971 | 1,854   | 15,825  | 1.15                             |
| Manufacture of products of petroleum and coal (excluding chemical and gas works)                | 2,466  | 144     | 2,610   | 0.19                             |
| Founding, engineering and metalworking  | 91,619 | 20,558  | 112,177 | 8.15                             |
| Manufacture, assembly and repair of ships, vehicles, parts and accessories                      | 54,107 | 6,594   | 60,701  | 4.41                             |
| Manufacture of yarns, textiles and articles thereof (excluding clothing and furnishing drapery) | 15,494 | 13,453  | 28,947  | 2.10                             |
| Manufacture of clothing and knitted goods (including needleworking)                             | 10,352 | 36,685  | 47,037  | 3.42                             |
| Manufacture of boots, shoes and accessories (other than rubber or plastic)                      | 6,256  | 6,842   | 13,098  | 0.95                             |
| Manufacture of food, drink and tobacco  | 38,837 | 14,019  | 52,856  | 3.84                             |
| Sawmilling and manufacture of wood products (other than furniture)                              | 10,196 | 753     | 10,949  | 0.80                             |
| Manufacture of furniture and fittings (other than metal), bedding and furnishing drapery        | 7,028  | 1,559   | 8,587   | 0.62                             |
| Manufacture of paper and paper products, printing, packaging, bookbinding and photography       | 24,508 | 9,452   | 33,960  | 2.47                             |
| Manufacture of chemicals, dyes, explosives, paints and non-mineral oils                         | 14,850 | 4,923   | 19,773  | 1.44                             |
| Manufacture of jewellery, watchmaking, electroplating and minting                               | 2,632  | 687     | 3,319   | 0.24                             |

TABLE 18. - POPULATION, BY INDUSTRY : NUMBERS AND PERCENTAGE DISTRIBUTION

VICTORIA, CENSUS, 30 JUNE 1966 - continued

NOTE. Industry groups and sub-groups used in this table are contained in the 1966 Classification and Classified List of Industries published by this Bureau.

| Industry Group and Sub-group  | Males   | Females | Persons | Proportion<br>of total<br>Work Force<br>% |
|---|---------|---------|---------|---|
| <b>C. MANUFACTURING - continued</b>   |         |         |         |   |
| Preparation of skins and leather; manufacture of goods of leather and leather substitutes (other than clothing or footwear) | 2,117   | 1,030   | 3,147   | 0.23                                      |
| Manufacture of rubber goods   | 6,986   | 1,896   | 8,882   | 0.65                                      |
| Manufacture of musical, surgical and scientific instruments and apparatus   | 2,735   | 1,164   | 3,899   | 0.28                                      |
| Manufacture of plastic products (n.e.i.)  | 4,873   | 2,841   | 7,714   | 0.56                                      |
| Other manufacturing   | 2,084   | 1,695   | 3,779   | 0.27                                      |
| Manufacturing undefined   | 569     | 661     | 1,230   | 0.09                                      |
| <u>Total Manufacturing</u>  | 311,680 | 126,810 | 438,490 | 31.84                                     |
| <b>D. ELECTRICITY, GAS, WATER AND SANITARY SERVICES (PRODUCTION, SUPPLY AND MAINTENANCE) -</b>                              |         |         |         |   |
| Gas and electricity   | 23,267  | 1,845   | 25,112  | 1.82                                      |
| Water supply sewerage, etc.   | 8,149   | 538     | 8,687   | 0.63                                      |
| <u>Total Electricity, Gas, Water and Sanitary Services</u>  | 31,416  | 2,383   | 33,799  | 2.45                                      |
| <b>E. BUILDING AND CONSTRUCTION -</b>   |         |         |         |   |
| Construction and repair of buildings  | 72,006  | 3,341   | 75,347  | 5.47                                      |
| Construction works (other than buildings)   | 32,777  | 752     | 33,529  | 2.44                                      |
| <u>Total Building and Construction</u>  | 104,783 | 4,093   | 108,876 | 7.91                                      |
| <b>F. TRANSPORT AND STORAGE -</b>   |         |         |         |   |
| Road transport  | 30,871  | 3,167   | 34,038  | 2.47                                      |
| Shipping  | 4,739   | 605     | 5,344   | 0.39                                      |
| Loading and discharging vessels   | 5,851   | 77      | 5,928   | 0.43                                      |
| Rail and air transport  | 20,736  | 2,574   | 23,310  | 1.69                                      |
| Other transport   | 16      | 2       | 18      | 0.00                                      |
| Storage   | 629     | 76      | 705     | 0.05                                      |
| <u>Total Transport and Storage</u>  | 62,842  | 6,501   | 69,343  | 5.04                                      |
| <b>G. COMMUNICATION</b>   |         |         |         |   |
|   | 23,262  | 6,576   | 29,838  | 2.17                                      |
| <b>H. FINANCE AND PROPERTY -</b>  |         |         |         |   |
| Banking   | 13,830  | 7,903   | 21,733  | 1.58                                      |
| Insurance   | 9,023   | 7,572   | 16,595  | 1.21                                      |
| Other finance and property  | 7,366   | 5,045   | 12,411  | 0.90                                      |
| <u>Total Finance and Property</u>   | 30,219  | 20,520  | 50,739  | 3.68                                      |
| <b>I. COMMERCE -</b>  |         |         |         |   |
| Wholesale trade   | 48,463  | 16,803  | 65,266  | 4.74                                      |
| Livestock and primary produce dealing, etc.   | 7,157   | 1,535   | 8,692   | 0.63                                      |
| Retail Trade  | 79,519  | 63,014  | 142,533 | 10.35                                     |
| <u>Total Commerce</u>   | 135,139 | 81,352  | 216,491 | 15.72                                     |
| <b>J. PUBLIC AUTHORITY (N.E.I.) AND DEFENCE SERVICES -</b>  |         |         |         |   |
| Public authority activities (n.e.i.)  | 23,652  | 9,250   | 32,902  | 2.39                                      |
| Defence : enlisted personnel  | 14,530  | 725     | 15,255  | 1.11                                      |
| Defence : civilian employees  | 3,784   | 1,279   | 5,063   | 0.37                                      |
| <u>Total Public Authority (n.e.i.) and Defence Services</u>   | 41,966  | 11,254  | 53,220  | 3.87                                      |
| <b>K. COMMUNITY AND BUSINESS SERVICES (INCL. PROFESSIONAL) -</b>  |         |         |         |   |
| Law, order and public safety  | 10,574  | 5,159   | 15,733  | 1.14                                      |
| Religion and social welfare   | 5,159   | 5,878   | 11,037  | 0.80                                      |
| Health, hospitals, etc.   | 13,425  | 37,377  | 50,802  | 3.69                                      |

TABLE 18. - POPULATION, BY INDUSTRY : NUMBERS AND PERCENTAGE DISTRIBUTION

VICTORIA, CENSUS, 30 JUNE 1966 - continued

NOTE. Industry groups and sub-groups used in this table are contained in the 1966 Classification and Classified List of Industries published by this Bureau.

| Industry Group and Sub-group   | Males   | Females | Persons   | Proportion<br>of total<br>Work Force<br>% |
|--|---------|---------|-----------|---|
| <b>K. COMMUNITY AND BUSINESS SERVICES (INCL. PROFESSIONAL) - continued</b>             |         |         |           |   |
| Education  | 23,950  | 31,157  | 55,107    | 4.00                                      |
| Other community and business services (incl. professional)                             | 11,979  | 8,751   | 20,730    | 1.51                                      |
| <u>Total Community and Business Services</u>   | 65,087  | 88,322  | 153,409   | 11.14                                     |
| <b>L. AMUSEMENT, HOTELS AND OTHER ACCOMMODATION, CAFES, PERSONAL SERVICE, ETC. -</b>   |         |         |           |   |
| Amusement, sport and recreation  | 9,571   | 5,061   | 14,632    | 1.06                                      |
| Private domestic service   | 2,111   | 7,951   | 10,062    | 0.73                                      |
| Hotels, boarding houses and other accommodation and restaurants                        | 14,167  | 20,476  | 34,643    | 2.52                                      |
| Other personal services  | 8,595   | 12,589  | 21,184    | 1.54                                      |
| <u>Total Amusement, Hotels and Other Accommodation, Cafes, Personal Services, etc.</u> | 34,444  | 46,077  | 80,521    | 5.85                                      |
| <b>M. OTHER INDUSTRIES</b>   | 28      | 8       | 36        | 0.00                                      |
| <b>N. INDUSTRY INADEQUATELY DESCRIBED OR NOT STATED</b>                                | 11,771  | 13,346  | 25,117    | 1.82                                      |
| <u>GRAND TOTAL IN THE WORK FORCE</u>   | 950,227 | 426,821 | 1,377,048 | 100.00                                    |

LIST OF 1966 CENSUS PUBLICATIONS ISSUED

| State                | Field<br>Count<br>State-<br>ments         | Census Bulletins             |                               |                                   |                             |  |                                  |  |                                   |
|----------------------|---|------------------------------|-------------------------------|-----------------------------------|-----------------------------|--|----------------------------------|--|-----------------------------------|
|                      |   | Summary<br>of<br>Pop.<br>(1) | Summary<br>of<br>Dwgs.<br>(2) | Age x<br>Marital<br>Status<br>(3) | Industry<br>x<br>Age<br>(4) | O/S Born<br>B'place<br>x Nat'y.<br>(5) | Industry<br>x<br>Occ. St.<br>(6) | Mar. St.<br>x Age x<br>Occ. St.<br>(7) | Pop./Dwgs.<br>x<br>L.G.As.<br>(8) |
| 1<br>N.S.W.          | No. 6<br>22.12.66                         | 13.10.67                     |                               |                                   |                             |  |                                  |  |                                   |
| 2<br>Vic.            | No. 7<br>10. 1.67                         | 20.10.67                     |                               |                                   |                             |  |                                  |  |                                   |
| 3<br>Qld             | No. 8<br>19. 1.67                         |                              |                               |                                   |                             |  |                                  |  |                                   |
| 4<br>S.A.            | No. 9<br>20. 1.67                         |                              |                               |                                   |                             |  |                                  |  |                                   |
| 5<br>W.A.            | No. 10<br>24. 1.67                        |                              |                               |                                   |                             |  |                                  |  |                                   |
| 6<br>Tas.            | No. 11<br>27. 1.67                        |                              |                               |                                   |                             |  |                                  |  |                                   |
| 7<br>N.T.            | No. 12<br>10. 2.67                        |                              |                               |                                   |                             |  |                                  |  |                                   |
| 8<br>A.C.T.          | Nos 1 & 5<br>22. 7.66<br>and<br>2.12.66   | 11. 4.67                     | 22. 6.67                      | 26. 4.67                          | 3. 5.67                     | 4. 5.67                                | 9. 5.67                          | 10. 5.67                               | 23. 6.67                          |
| 9<br>Aust.           | Nos. 3 & 4<br>13.10.66<br>and<br>14.11.66 |                              |                               |                                   |                             |  |                                  |  |                                   |
| 10<br>Ext.<br>Terr's | No. 2<br>22. 7.66                         |                              |                               |                                   |                             |  |                                  |  |                                   |

K. M. ARCHER  
COMMONWEALTH STATISTICIAN

COMMONWEALTH BUREAU OF CENSUS AND STATISTICS

CANBERRA, A.C.T. 2600

20 OCTOBER 1967

NOTE. Inquiries concerning these statistics may be made in Canberra by telephoning 4 1971 Extension 25.



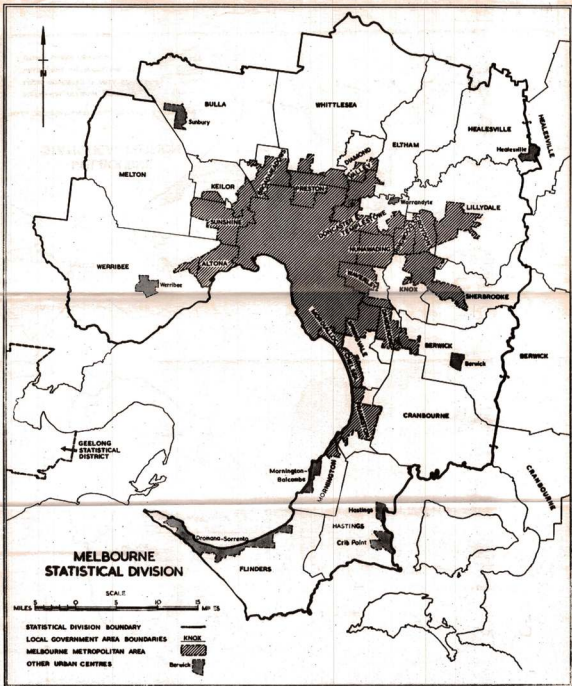

COMMONWEALTH BUREAU OF CENSUS AND STATISTICS

CANBERRA, AUSTRALIA

To be treated as strictly CONFIDENTIAL and NOT to be published, broadcast or cabled before 6 P.M. on THURSDAY 27 MARCH 1969

CENSUS OF THE COMMONWEALTH OF AUSTRALIA

30 JUNE 1966

CENSUS BULLETIN NO. 2.2 - SUMMARY OF DWELLINGS

VICTORIA

CONTENTS

| <u>Section</u> |   | <u>Page</u> |
|----------------|---|-------------|
| 1.             | Introduction .. .. .  | 2           |
| 2.             | Geographical Distribution .. .. .   | 3           |
| 3.             | Definitions .. .. .   | 3           |
| 4.             | Class of Dwelling -   | 3           |
|                | Table 1. - Number of Dwellings, by Class, Numbers and Percentage Distribution, Urban and Rural Censuses, 1961 and 1966 .. .. .  | 5           |
|                | Table 2. - Number of Inmates, by Class of Dwelling, Numbers and Percentage Distribution, Urban and Rural Censuses, 1961 and 1966 .. .. .  | 6           |
|                | Table 3. - Number of Occupied Private Houses, Self-contained Flats and Other Private Dwellings, Non-private Dwellings and Unoccupied Dwellings, Urban and Rural : Censuses, 1961 and 1966 .. .. . | 7           |
| 5.             | Material of Outer Walls -   | 7           |
|                | Table 4. - Number of Occupied Private Houses and Self-contained Flats, by Material of Outer Walls : Censuses, 1961 and 1966 .. .. .   | 8           |
| 6.             | Number of Rooms -   | 8           |
|                | Table 5. - Number of Occupied Private Dwellings, by Class and Number of Rooms : Censuses, 1961 and 1966 .. .. .   | 9           |
|                | Table 6. - Number of Occupied Private Dwellings, by Number of Rooms, Numbers and Percentage Distribution, Urban and Rural : Censuses, 1961 and 1966 .. .. .                                       | 10          |
| 7.             | Number of Inmates -   | 10          |
|                | Table 7. - Number of Occupied Private Dwellings, by Class and Number of Inmates : Censuses, 1961 and 1966 .. .. .   | 10          |
|                | Table 8. - Number of Occupied Private Dwellings, by Number of Inmates, Numbers and Percentage Distribution Urban and Rural : Censuses, 1961 and 1966 .. .. .                                      | 11          |
|                | Table 9. - Number of Occupied Private Houses, Self-contained Flats and Other Private Dwellings, by Number of Inmates and Number of Rooms per Dwelling : Census 30 June 1966 .. .. .               | 12          |
| 8.             | Nature of Occupancy -   | 14          |
|                | Table 10. - Number of Occupied Private Houses and Self-contained Flats, by Nature of Occupancy, Numbers and Percentage Distribution, Urban and Rural : Censuses 1961 and 1966 .. .. .             | 14          |
| 9.             | Facilities -  | 15          |
|                | Table 11. - Number of Occupied Private Houses and Self-contained Flats, by Facilities, Urban and Rural : Censuses 1961 and 1966 .. .. .   | 15          |
| 10.            | Number of Motor Vehicles -  | 16          |
|                | Table 12. - Number of Occupied Private Houses and Self-contained Flats, by Number of Motor Vehicles, Urban and Rural Census, 30 June 1966 .. .. .   | 16          |
| 11.            | Unoccupied Dwellings -  | 16          |
|                | Table 13. - Number of Unoccupied Dwellings, by Class, Urban and Rural : Censuses, 1961 and 1966 .. .. .   | 16          |
|                | List of 1966 Census Publications Issued .. .. .   | 17          |

## Introduction

Statistics of the characteristics of the population and of dwellings as compiled from Householder's Schedules of the Census of 30 June 1966 are being issued progressively in mimeographed bulletins for each State and Territory.

Each bulletin will be allotted a two-figure code (e.g. 2.2). The first digit identifies the State and Territory concerned and follows the order used in Bureau publications, namely:

- 1 - New South Wales;
- 2 - Victoria;
- 3 - Queensland;
- 4 - South Australia;
- 5 - Western Australia;
- 6 - Tasmania;
- 7 - Northern Territory;
- 8 - Australian Capital Territory; and
- 9 - Australia.

The second digit identifies the content of the bulletin, as follows:

- 1. Summary of population;
- 2. Summary of dwellings;
- 3. Ages of the population according to marital status;
- 4. Ages of the population according to industry;
- 5. Birthplaces of the overseas born population according to nationality;
- 6. Occupational status of the population according to industry;
- 7. Occupational status of the population according to age and marital status;
- 8. Population and dwellings in local government areas.

A list of the 1966 Census bulletins so far issued is contained on page 17

Additional bulletins containing further cross-classifications and more detailed geographical data will be issued for Australia as a whole in the near future.

All tables in this bulletin exclude particulars of full-blood Aborigines and dwellings occupied solely by them. A statement containing details of the Aboriginal population enumerated at the 1966 Census was issued on 27 November 1967. An additional publication containing details of the characteristics of the Aboriginal population is in preparation and will be issued shortly.

Persons having diplomatic immunity (diplomatic and home-based staff of diplomatic missions, and their families) are not included. Dwellings occupied by persons having diplomatic immunity have also been excluded.

Although careful efforts are made to keep errors in the Census to a minimum, the large and complex task of processing Census data invariably results in minor discrepancies between the Census results produced at different stages of the Census programme. Because of the complexity of processing, and the fact that tabulations are produced progressively, it is frequently not practicable to rectify such small discrepancies. Consequently, some differences will be evident between tables included in a particular Census publication, as well as between a particular Census publication and previous publications. In all such cases the differences are small (generally no more than .02%) and in no way affect the general validity of the Census results.

Any discrepancies in the addition of percentages to totals within tables in this bulletin are due to rounding.

## Section 2. Geographical Distribution

New criteria were adopted at the 1966 Census for the delimitation of urban centres, a full description of which is contained in Field Count Statement No. 4. In this bulletin, totals for each section of State only are published, namely:

- (a) Metropolitan Areas - These areas are the "urban centres" of each of the six State capital cities and of Canberra in the Australian Capital Territory. Briefly, "urban" includes all that area with a population density of 500 or more persons per square mile, together with some other areas (e.g. industrial areas) classified as "urban" on other grounds. The urban boundary is a moving boundary, which from Census to Census, as urbanisation proceeds, will move outwards to encompass peripheral development. Statistics for this area are comparable with statistics for other urban centres which have been delimited according to the same criteria.
- (b) Other Urban - Includes all urban centres other than the Metropolitan Areas.
- (c) Rural - Includes all areas not included in (a) or (b) above.

## Section 3. Definitions

At the 1966 Census the following definitions were used as a basis for the Census of Dwellings.

- (a) An "occupied dwelling" is any habitation occupied by a "household group" and may comprise the whole or only a part of a building.
- (b) A "household group" is a person or group of persons living as a domestic unit with common eating arrangements.

The number of "occupied dwellings" and the number of "households" are therefore identical by definition.

The lack of a structural definition of a dwelling is not considered a significant disadvantage in Australia as the majority of households do in fact each occupy one distinct dwelling structure (i.e. a house or a self-contained flat).

## Section 4. Class of Dwelling

Details of the numbers of each class of dwelling have been obtained from householders' statements made in accordance with the following instructions.

"State below whether the dwelling is a -

- Private house (including semi-detached and terrace house).
- Share of private house.
- Self-contained flat (including home unit).
- Share of a flat.
- Room(s), apartment or flat (not self-contained).
- Shed, hut, caravan, tent, boat, etc.
- Licensed hotel, motel, hostel, boarding house, institution, barracks, staff quarters, etc.

Where a private house or flat is shared without structural subdivision by two or more household groups each householder should fill in a separate Householder's Schedule.

"Self-contained" means able to be completely closed off and with own cooking and bathing facilities."

Dwellings are classified as follows:

Private dwellings -

Private house  
 Share of private house  
 Self-contained flat  
 Share of self-contained flat  
 Shed, hut, tent, caravan, etc.  
 "Other" private dwellings

Non-private dwellings -

These include -

licensed hotels  
 motels  
 boarding houses  
 educational institutions  
 religious institutions  
 charitable institutions  
 hospitals  
 staff barracks  
 etc.

Where the class of dwelling was "not stated" a class was allocated prior to tabulation on the basis of other information in the Census Schedule or answers given for neighbouring dwellings.

Persons not enumerated in dwellings

Persons who on Census night were camping out, travelling on board ships in Australian waters, or ships which had left an Australian port prior to Census night with a next port of call in Australia or were enumerated on long-distance trains, motor coaches or aircraft are not regarded as living in a dwelling for Census purposes. Persons classified as "camping out" include those living temporarily (e.g. on holidays) in tents, caravans or houseboats, or who were "camped out" on Census night. If a tent, caravan or houseboat constituted a semi-permanent dwelling it was classified as a dwelling and is included in Table 1 of this bulletin.

TABLE 1. - NUMBER OF DWELLINGS, BY CLASS, NUMBERS AND PERCENTAGE DISTRIBUTION, URBAN AND RURAL  
 VICTORIA, CENSUSES, 1961 AND 1966

| Class of dwelling                     | Census, 30 June 1961 |  |              | Census, 30 June 1966 |         |         | Intercensal increase or decrease |            |  |
|---------------------------------------|----------------------|--|--------------|----------------------|---------|---------|----------------------------------|------------|--|
|                                       | Total                | Proportion of total occupied dwellings |              | Urban                |         | Rural   |                                  | Total      | Proportion of total occupied dwellings |
|                                       |                      | %                                      | Metropolitan | Other                | %       |         |                                  |            |  |
| <u>OCCUPIED DWELLINGS -</u>           |                      |  |              |                      |         |         |                                  |            |  |
| Private dwellings -                   |                      |  |              |                      |         |         |                                  |            |  |
| Private house                         | 678,486              | 85.83                                  | 477,496      | 159,822              | 115,458 | 752,776 | 84.68                            | 74,290     |  |
| Share of private house                | 28,749               | 3.64                                   | (a) 8,247    | (a) 670              | (a) 249 | 9,166   | 1.03                             | -19,583    |  |
| Self-contained flat                   | 52,864               | 6.69                                   | (c) 81,581   | 8,861                | 1,724   | 92,166  | 10.37                            | (b) 39,579 |  |
| Share of self-contained flat          |                      | (b)                                    | 252          | 25                   | ..      | 277     | 0.03                             |            |  |
| Shed, hut, tent, etc.                 | 5,710                | 0.72                                   | 720          | 1,015                | 1,990   | 3,725   | 0.42                             | - 1,985    |  |
| Other private dwellings               | 15,724               | 1.99                                   | 20,696       | 2,256                | 386     | 23,338  | 2.63                             | 7,614      |  |
| <u>Total private dwellings</u>        | 781,533              | 98.86                                  | 588,992      | 172,649              | 119,807 | 881,448 | 99.15                            | 99,915     |  |
| Non-private dwellings (d)             | 8,996                | 1.14                                   | 4,416        | 1,906                | 1,214   | 7,536   | 0.85                             | -1,460     |  |
| <u>TOTAL OCCUPIED DWELLINGS</u>       | 790,529              | 100.00                                 | 593,408      | 174,555              | 121,021 | 888,984 | 100.00                           | 98,455     |  |
| <u>TOTAL UNOCCUPIED DWELLINGS (e)</u> | 47,389               | ..                                     | 23,201       | 20,354               | 21,202  | 64,757  | ..                               | 17,368     |  |

(a) Represents 3,954 private houses in the Melbourne Metropolitan area, 330 in other urban areas and 123 in rural areas. (b) At the 1961 Census share of self-contained flat was not separately identified. In cases where more than one household group were occupying a self-contained flat they were counted as one household group occupying a self-contained flat. (c) Represents 124 self-contained flats in the Melbourne Metropolitan area and 12 in other urban areas. (d) Details of the number of each of the types of non-private dwellings referred to on Page 4 are available on request. (e) See section 11. Minus sign(-) denotes decrease.

TABLE 2. - NUMBER OF INMATES, BY CLASS OF DWELLING, NUMBERS AND PERCENTAGE DISTRIBUTION  
 URBAN AND RURAL : VICTORIA, CENSUSES, 1961 AND 1966

| Particulars                           | Census, 30 June 1961 |                                  |         | Census, 30 June 1966 |               |                                  | Intercensal increase or decrease |
|---------------------------------------|----------------------|----------------------------------|---------|----------------------|---------------|----------------------------------|----------------------------------|
|                                       | Total                | Proportion of total population % |         | Rural                | Total         | Proportion of total population % |                                  |
|                                       |                      | Metropolitan                     | Other   |                      |               |                                  |                                  |
| Persons enumerated in -               |                      |                                  |         |                      |               |                                  |                                  |
| Private dwellings -                   |                      |                                  |         |                      |               |                                  |                                  |
| Private house                         | 2,516,612            | 1,762,442                        | 576,281 | 436,880              | 2,775,603     | 86.21                            | 258,991                          |
| Share of private house                | 82,008               | 25,017                           | 1,891   | 882                  | 27,790        | 0.86                             | -54,218                          |
| Self-contained flat                   | 133,429              | 196,390                          | 21,561  | 5,135                | 223,086       | 6.93                             | (a) 90,320                       |
| Share of self-contained flat          | (a)                  | 605                              | 58      | ..                   | 663           | 0.02                             |                                  |
| Shed hut, tent, etc.                  | 12,091               | 1,595                            | 2,151   | 3,599                | 7,345         | 0.23                             | -4,746                           |
| Other private dwellings               | 29,187               | 37,888                           | 4,066   | 861                  | 42,815        | 1.33                             | 13,628                           |
| <u>Total Private Dwellings</u>        | 2,773,327            | 2,023,937                        | 606,008 | 447,357              | 3,077,302     | 95.58                            | 303,975                          |
| Non-private dwellings                 | 150,983              | 86,112                           | 37,172  | 15,045               | 138,329       | 4.30                             | -12,654                          |
| <u>Total Occupied Dwellings</u>       | 2,924,310            | 2,110,049                        | 643,180 | 462,402              | 3,215,631     | 99.88                            | 291,321                          |
| Persons not enumerated in dwellings - |                      |                                  |         |                      |               |                                  |                                  |
| Campers-out                           | 1,194                | 119                              | 418     | 370                  | 907           | 0.03                             | -287                             |
| Migratory                             | 4,609                | ..                               | ..      | ..                   | 2,988         | 0.09                             | -1,621                           |
| <u>TOTAL POPULATION</u>               | 2,930,113            | 2,110,168                        | 643,598 | 462,772              | (b) 3,219,526 | 100.00                           | 289,413                          |

(a) See note (b) to Table 1. (b) Includes population classed as migratory. Minus sign (-) denotes decrease.

TABLE 3. - NUMBER OF OCCUPIED PRIVATE HOUSES, SELF-CONTAINED FLATS AND OTHER PRIVATE DWELLINGS, NON-PRIVATE DWELLINGS AND UNOCCUPIED DWELLINGS, URBAN AND RURAL VICTORIA, CENSUSES, 1961 AND 1966

| Section of State      | 1961<br>Census,<br>total<br>dwell-<br>lings<br>(a) | Census, 30 June 1966       |                                  |                                     |                               |   |                                    |                    |
|-----------------------|--|----------------------------|----------------------------------|-------------------------------------|-------------------------------|---|------------------------------------|--------------------|
|                       |  | Occupied private dwellings |                                  |                                     |                               | Occu-<br>pied<br>non-<br>private<br>dwell-<br>lings | Unoccu-<br>pied<br>dwell-<br>lings | Total<br>dwellings |
|                       |  | Private<br>houses          | Self-<br>con-<br>tained<br>flats | Other<br>private<br>dwell-<br>lings | Total<br>private<br>dwellings |   |                                    |                    |
| URBAN -               |  |                            |                                  |                                     |                               |   |                                    |                    |
| Melbourne Met. Area   | n.a.   | 477,496                    | 81,581                           | 29,915                              | 588,992                       | 4,416   | 23,201                             | 616,609            |
| Other Urban           | n.a.   | 159,822                    | 8,861                            | 3,966                               | 172,649                       | 1,906   | 20,354                             | 194,909            |
| <u>Total Urban</u>    | n.a.   | 637,318                    | 90,442                           | 33,881                              | 761,641                       | 6,322   | 43,555                             | 811,518            |
| RURAL                 | n.a.   | 115,458                    | 1,724                            | 2,625                               | 119,807                       | 1,214   | 21,202                             | 142,223            |
| <u>TOTAL VICTORIA</u> | 837,918  | 752,776                    | 92,166                           | 36,506                              | 881,448                       | 7,536   | 64,757                             | 953,741            |

(a) It has not been found possible to provide all 1961 Census dwelling statistics on a basis comparable with that adopted for 1966.

#### 5. Material of Outer Walls

At the 1966 Census each householder was asked to state the material of which the outer walls of the dwelling was built in accordance with the following instructions.

"Material of which Outer Walls are Built. State below whether brick, brick veneer, fibro-cement, wood, stone, concrete, iron or other material (please specify). If more than one material state the one most largely used."

At the 1961 Census, dwellings with walls of brick veneer were not separately identified and for tabulation purposes were included with brick walled dwellings. However, in view of the increased use of brick veneer in the construction of dwellings, separate details are shown for the 1966 Census.

In the small number of cases where material of outer walls was not stated a material was selected during processing of the 1966 Census Schedules. Selection was based upon the answer given for the geographically nearest dwelling of the same class as the dwelling for which material of outer walls was not stated.



**TABLE 4. - NUMBER OF OCCUPIED PRIVATE HOUSES AND SELF-CONTAINED  
FLATS, BY MATERIAL OF OUTER WALLS : VICTORIA  
CENSUSES, 1961 AND 1966**

| Material of<br>outer walls | Census, 30 June 1961 |   |               |  | Census, 30 June 1966 |   |               |  |
|----------------------------|----------------------|---|---------------|--|----------------------|---|---------------|--|
|                            | Houses               | Proportion<br>of total<br>occupied<br>private<br>houses | Flats         | Proportion<br>of total<br>occupied<br>private<br>flats | Houses               | Proportion<br>of total<br>occupied<br>private<br>houses | Flats         | Proportion<br>of total<br>occupied<br>private<br>flats |
|                            |                      | %   |               | %  |                      | %   |               | %  |
| Brick                      | 204,942              | 30.21   | 37,572        | 71.07  | 118,985              | 15.81   | 59,419        | 64.47  |
| Brick veneer (a)           | (b)                  | (b)   | (b)           | (b)  | 151,277              | 20.10   | 8,988         | 9.75   |
| Stone                      | 4,043                | 0.59  | 621           | 1.18   | 3,896                | 0.52  | 846           | 0.92   |
| Concrete                   | 20,893               | 3.08  | 3,028         | 5.73   | 23,300               | 3.10  | 6,884         | 7.47   |
| Wood                       | 399,101              | 58.82   | 9,275         | 17.55  | 399,902              | 53.12   | 12,294        | 13.34  |
| Iron, tin                  | 1,920                | 0.28  | 132           | 0.25   | 1,610                | 0.21  | 143           | 0.15   |
| Fibro-cement               | 43,464               | 6.41  | 1,990         | 3.76   | 51,662               | 6.86  | 3,532         | 3.83   |
| Other                      | 3,778                | 0.56  | 138           | 0.26   | 2,144                | 0.28  | 60            | 0.07   |
| Not stated                 | 345                  | 0.05  | 108           | 0.20   | (b)                  | (b)   | (b)           | (b)  |
| <b>TOTAL</b>               | <b>678,486</b>       | <b>100.00</b>   | <b>52,864</b> | <b>100.00</b>  | <b>752,776</b>       | <b>100.00</b>   | <b>92,166</b> | <b>100.00</b>  |

(a) So described in individual Census Schedules. (b) See Section 5 above.

#### 6. Number of Rooms

At the 1966 Census each householder was asked to state the number of rooms in the dwelling in accordance with the following instructions

"State below the number of rooms in this dwelling. Count all rooms (including permanently enclosed sleep-out) except bathroom, toilet, pantry, laundry or storeroom.

Note: Rooms in non-attached buildings should be included only if used for living or sleeping purposes by members of this household. A combined living-dining room or combined kitchen-living or kitchen-dining room should be counted as one room.

A shared kitchen or shared living room in a shared house should be included only by the owner or principal tenant."

The specific instructions relating to non-attached buildings were included at the 1961 Census but those relating to combined-usage rooms were introduced at the 1966 Census.

Where the number of rooms in a dwelling was not stated a number was allocated prior to tabulation, on the basis of the answer given for the geographically nearest dwelling of the same class except in the case of sheds, huts, tents, garages, caravans and houseboats where allocation was made by the use of a series of random numbers. The random numbers, which ranged from 1 to 8 rooms, were based upon the distribution of the number of rooms recorded in these types of dwellings at the 1961 Census.

The number of cases for which number of rooms was not stated is relatively small.

TABLE 5. - NUMBER OF OCCUPIED PRIVATE DWELLINGS, BY CLASS AND NUMBER OF ROOMS

## VICTORIA, CENSUSES, 1961 AND 1966

| Number of rooms per dwelling         | Private house | Share of private house | Self-contained flat | Share of self-contained flat (a) | Sheds, huts, etc. | Other occupied private dwellings | Total occupied private dwellings |
|--------------------------------------|---------------|------------------------|---------------------|----------------------------------|-------------------|----------------------------------|----------------------------------|
| CENSUS, 30 JUNE 1961                 |               |                        |                     |                                  |                   |                                  |                                  |
| 1                                    | 203           | 2,408                  | 690                 | ..                               | 2,894             | 4,388                            | 10,583                           |
| 2                                    | 3,395         | 6,428                  | 4,732               | ..                               | 1,618             | 6,487                            | 22,660                           |
| 3                                    | 13,727        | 8,361                  | 12,351              | ..                               | 564               | 2,866                            | 37,869                           |
| 4                                    | 107,973       | 5,739                  | 19,960              | ..                               | 159               | 965                              | 134,796                          |
| 5                                    | 287,098       | 4,128                  | 9,642               | ..                               | 48                | 350                              | 301,266                          |
| 6                                    | 179,248       | 750                    | 3,667               | ..                               | 4                 | 67                               | 183,736                          |
| 7                                    | 55,271        | 210                    | 971                 | ..                               | 2                 | 26                               | 56,480                           |
| 8                                    | 18,778        | 60                     | 405                 | ..                               | 2                 | 17                               | 19,262                           |
| 9                                    | 6,380         | 16                     | 121                 | ..                               | ..                | 7                                | 6,524                            |
| 10                                   | 2,893         | 13                     | 11                  | ..                               | ..                | 3                                | 2,920                            |
| 11 and over                          | 2,731         | 14                     | 14                  | ..                               | 1                 | ..                               | 2,760                            |
| Not stated                           | 789           | 622                    | 300                 | ..                               | 418               | 548                              | 2,677                            |
| <b>TOTAL</b>                         | 678,486       | 28,749                 | 52,864              | ..                               | 5,710             | 15,724                           | 781,533                          |
| Average number of rooms per dwelling | 5.38          | 3.23                   | 3.97                | ..                               | 1.66              | 2.13                             | 5.12                             |
| CENSUS, 30 JUNE 1966                 |               |                        |                     |                                  |                   |                                  |                                  |
| 1                                    | 438           | 780                    | 2,629               | 39                               | 2,487             | 7,527                            | 13,900                           |
| 2                                    | 2,689         | 2,028                  | 13,424              | 83                               | 800               | 7,865                            | 26,889                           |
| 3                                    | 12,532        | 2,658                  | 23,151              | 78                               | 277               | 4,277                            | 42,973                           |
| 4                                    | 100,667       | 1,694                  | 31,292              | 42                               | 99                | 1,591                            | 135,385                          |
| 5                                    | 332,781       | 1,020                  | 14,222              | 26                               | 32                | 897                              | 348,978                          |
| 6                                    | 192,788       | 595                    | 4,881               | 9                                | 7                 | 546                              | 198,826                          |
| 7                                    | 72,709        | 253                    | 1,532               | ..                               | 6                 | 319                              | 74,819                           |
| 8                                    | 23,361        | 83                     | 611                 | ..                               | 1                 | 156                              | 24,212                           |
| 9                                    | 8,108         | 31                     | 208                 | ..                               | 1                 | 78                               | 8,426                            |
| 10                                   | 3,561         | 13                     | 96                  | ..                               | ..                | 42                               | 3,712                            |
| 11 and over                          | 3,142         | 11                     | 120                 | ..                               | 15                | 40                               | 3,328                            |
| <b>TOTAL</b>                         | 752,776       | 9,166                  | 92,166              | 277                              | 3,725             | 23,338                           | 881,448                          |
| Average number of rooms per dwelling | 5.46          | 3.42                   | 3.74                | 2.86                             | 1.90              | 2.38                             | 5.16                             |

(a) See note (b) to Table 1.

**TABLE 6. - NUMBER OF OCCUPIED PRIVATE DWELLINGS, BY NUMBER OF ROOMS  
NUMBERS AND PERCENTAGE DISTRIBUTION, URBAN AND RURAL : VICTORIA  
CENSUSES, 1961 AND 1966**

| Number of rooms per dwelling | Census, 30 June 1961 |  | Census, 30 June 1966 |                |                |                |  | Inter-censal increase |
|------------------------------|----------------------|--|----------------------|----------------|----------------|----------------|--|-----------------------|
|                              | Total                | Proportion of total occupied private dwellings | Urban                |                | Rural          | Total          | Proportion of total occupied private dwellings |                       |
|                              |                      |  | Metro-politan        | Other          |                |                |  |                       |
| 1                            | 10,583               | 1.35   | 10,808               | 1,510          | 1,582          | 13,900         | 1.58   | 3,317                 |
| 2                            | 22,660               | 2.90   | 21,712               | 3,348          | 1,829          | 26,889         | 3.05   | 4,229                 |
| 3                            | 37,869               | 4.85   | 33,409               | 6,003          | 3,561          | 42,973         | 4.87   | 5,104                 |
| 4                            | 134,796              | 17.25  | 93,450               | 26,583         | 15,352         | 135,385        | 15.36  | 589                   |
| 5                            | 301,266              | 38.55  | 229,543              | 77,592         | 41,843         | 348,978        | 39.59  | 47,712                |
| 6                            | 183,736              | 23.51  | 129,262              | 39,123         | 30,441         | 198,826        | 22.56  | 15,090                |
| 7                            | 56,480               | 7.23   | 46,786               | 12,777         | 15,256         | 74,819         | 8.49   | 18,339                |
| 8                            | 19,262               | 2.46   | 14,564               | 3,752          | 5,896          | 24,212         | 2.75   | 4,950                 |
| 9                            | 6,524                | 0.84   | 5,222                | 1,115          | 2,089          | 8,426          | 0.95   | 1,902                 |
| 10                           | 2,920                | 0.37   | 2,323                | 427            | 962            | 3,712          | 0.42   | 792                   |
| 11 and over                  | 2,760                | 0.35   | 1,926                | 421            | 981            | 3,328          | 0.38   | 568                   |
| Not stated                   | 2,677                | 0.34   | (a)                  | (a)            | (a)            | (a)            | (a)  | (a)                   |
| <b>TOTAL</b>                 | <b>781,533</b>       | <b>100.00</b>                                  | <b>589,005</b>       | <b>172,651</b> | <b>119,792</b> | <b>881,448</b> | <b>100.00</b>                                  | <b>99,915</b>         |

(a) See Section 6 above.

#### 7. Number of Inmates

The number of inmates of a dwelling relates to the number of persons actually enumerated in that dwelling (i.e. the number of persons who spent the night of Thursday 30 June 1966, in the dwelling) and does not include persons who normally reside at that dwelling but spent Census night elsewhere.

**TABLE 7. - NUMBER OF OCCUPIED PRIVATE DWELLINGS, BY CLASS AND NUMBER OF  
INMATES : VICTORIA, CENSUSES, 1961 AND 1966**

| Number of inmates per dwelling         | Private house    | Share of private house | Self-contained flat | Share of self-contained flat (a) | Sheds, huts, etc. | Other occupied private dwellings | Total occupied private dwellings |
|--|------------------|------------------------|---------------------|----------------------------------|-------------------|----------------------------------|----------------------------------|
| <b>CENSUS, 30 JUNE 1961</b>            |                  |                        |                     |                                  |                   |                                  |                                  |
| 1                                      | 49,848           | 5,904                  | 11,565              | ..                               | 2,892             | 7,704                            | 77,913                           |
| 2                                      | 151,298          | 8,471                  | 19,902              | ..                               | 1,160             | 4,775                            | 185,606                          |
| 3                                      | 130,874          | 6,061                  | 10,436              | ..                               | 659               | 1,889                            | 149,919                          |
| 4                                      | 144,946          | 4,172                  | 6,555               | ..                               | 501               | 821                              | 156,995                          |
| 5                                      | 100,727          | 2,101                  | 2,788               | ..                               | 258               | 331                              | 106,205                          |
| 6                                      | 54,681           | 1,119                  | 1,015               | ..                               | 139               | 139                              | 57,093                           |
| 7                                      | 25,413           | 506                    | 403                 | ..                               | 63                | 42                               | 26,427                           |
| 8                                      | 11,900           | 297                    | 148                 | ..                               | 23                | 14                               | 12,382                           |
| 9                                      | 4,717            | 71                     | 35                  | ..                               | 9                 | 6                                | 4,838                            |
| 10                                     | 2,180            | 23                     | 12                  | ..                               | 3                 | 1                                | 2,219                            |
| 11 and over                            | 1,902            | 24                     | 5                   | ..                               | 3                 | 2                                | 1,936                            |
| <b>TOTAL</b>                           | <b>678,486</b>   | <b>28,749</b>          | <b>52,864</b>       | <b>..</b>                        | <b>5,710</b>      | <b>15,724</b>                    | <b>781,533</b>                   |
| <b>TOTAL INMATES</b>                   | <b>2,516,612</b> | <b>82,008</b>          | <b>133,429</b>      | <b>..</b>                        | <b>12,091</b>     | <b>29,187</b>                    | <b>2,773,327</b>                 |
| Average number of inmates per dwelling | 3.71             | 2.85                   | 2.52                | ..                               | 2.12              | 1.86                             | 3.55                             |

For footnote see end of Table.

**TABLE 7. - NUMBER OF OCCUPIED PRIVATE DWELLINGS, BY CLASS AND NUMBER OF INMATES : VICTORIA, CENSUSES, 1961 AND 1966 - continued**

| Number of inmates per dwelling         | Private house | Share of private house | Self-contained flat | Share of self-contained flat (a) | Sheds, huts, etc. | Other occupied private dwellings | Total occupied private dwellings |
|--|---------------|------------------------|---------------------|----------------------------------|-------------------|----------------------------------|----------------------------------|
| CENSUS, 30 JUNE 1966                   |               |                        |                     |                                  |                   |                                  |                                  |
| 1                                      | 62,631        | 1,829                  | 23,669              | 89                               | 1,955             | 12,377                           | 102,550                          |
| 2                                      | 170,818       | 2,269                  | 35,155              | 85                               | 864               | 6,145                            | 215,336                          |
| 3                                      | 138,869       | 1,883                  | 16,193              | 49                               | 382               | 2,635                            | 160,011                          |
| 4                                      | 156,620       | 1,545                  | 9,753               | 35                               | 284               | 1,267                            | 169,504                          |
| 5                                      | 110,605       | 835                    | 4,518               | 5                                | 132               | 543                              | 116,638                          |
| 6                                      | 60,625        | 423                    | 1,816               | 8                                | 59                | 214                              | 63,145                           |
| 7                                      | 28,448        | 223                    | 682                 | 4                                | 35                | 97                               | 29,489                           |
| 8                                      | 14,003        | 129                    | 243                 | 2                                | 7                 | 49                               | 14,433                           |
| 9                                      | 5,406         | 20                     | 86                  | ..                               | 5                 | 5                                | 5,522                            |
| 10                                     | 2,527         | 6                      | 32                  | ..                               | 2                 | 6                                | 2,573                            |
| 11 and over                            | 2,224         | 4                      | 19                  | ..                               | ..                | ..                               | 2,247                            |
| <b>TOTAL</b>                           | 752,776       | 9,166                  | 92,166              | 277                              | 3,725             | 23,338                           | 881,448                          |
| <b>TOTAL INMATES</b>                   | 2,775,603     | 27,790                 | 223,086             | 663                              | 7,345             | 42,815                           | 3,077,302                        |
| Average number of inmates per dwelling | 3.69          | 3.03                   | 2.42                | 2.39                             | 1.97              | 1.83                             | 3.49                             |

(a) See note (b) to Table 1.

**TABLE 8. - NUMBER OF OCCUPIED PRIVATE DWELLINGS, BY NUMBER OF INMATES NUMBERS AND PERCENTAGE DISTRIBUTION, URBAN AND RURAL : VICTORIA CENSUSES, 1961 AND 1966**

| Number of inmates per dwelling         | Census, 30 June 1961 |   | Census, 30 June 1966 |         |         |           |   | Inter-censal increase |
|--|----------------------|---|----------------------|---------|---------|-----------|---|-----------------------|
|  | Total                | Pro-portion of total occupied private dwellings | Urban                |         | Rural   | Total     | Pro-portion of total occupied private dwellings |                       |
|  |                      |   | Metro-politan        | Other   |         |           |   |                       |
| 1                                      | 77,913               | 9.97  | 69,757               | 20,194  | 12,599  | 102,550   | 11.63   | 24,637                |
| 2                                      | 185,606              | 23.75   | 145,679              | 43,560  | 26,097  | 215,336   | 24.43   | 29,730                |
| 3                                      | 149,919              | 19.18   | 109,419              | 30,081  | 20,511  | 160,011   | 18.15   | 10,092                |
| 4                                      | 156,995              | 20.09   | 116,402              | 31,283  | 21,819  | 169,504   | 19.23   | 12,509                |
| 5                                      | 106,205              | 13.59   | 76,307               | 22,815  | 17,516  | 116,638   | 13.23   | 10,433                |
| 6                                      | 57,093               | 7.31  | 38,827               | 13,281  | 11,037  | 63,145    | 7.16  | 6,052                 |
| 7                                      | 26,427               | 3.38  | 17,877               | 6,147   | 5,465   | 29,489    | 3.35  | 3,062                 |
| 8                                      | 12,382               | 1.58  | 8,750                | 2,995   | 2,688   | 14,433    | 1.64  | 2,051                 |
| 9                                      | 4,838                | 0.62  | 3,162                | 1,238   | 1,122   | 5,522     | 0.63  | 684                   |
| 10                                     | 2,219                | 0.28  | 1,475                | 568     | 530     | 2,573     | 0.29  | 354                   |
| 11 and over                            | 1,936                | 0.25  | 1,350                | 489     | 408     | 2,247     | 0.26  | 311                   |
| <b>TOTAL</b>                           | 781,533              | 100.00  | 589,005              | 172,651 | 119,792 | 881,448   | 100.00  | 99,915                |
| <b>TOTAL INMATES</b>                   | 2,773,327            | ..  | 2,023,937            | 606,008 | 447,357 | 3,077,302 | ..  | 303,975               |
| Average number of inmates per dwelling | 3.55                 | ..  | 3.44                 | 3.51    | 3.73    | 3.49      | ..  | ..                    |

**TABLE 7. - NUMBER OF OCCUPIED PRIVATE DWELLINGS, BY CLASS AND NUMBER OF INMATES : VICTORIA, CENSUSES, 1961 AND 1966 - continued**

| Number of inmates per dwelling         | Private house | Share of private house | Self-contained flat | Share of self-contained flat (a) | Sheds, huts, etc. | Other occupied private dwellings | Total occupied private dwellings |
|--|---------------|------------------------|---------------------|----------------------------------|-------------------|----------------------------------|----------------------------------|
| - CENSUS, 30 JUNE 1966                 |               |                        |                     |                                  |                   |                                  |                                  |
| 1                                      | 62,631        | 1,829                  | 23,669              | 89                               | 1,955             | 12,377                           | 102,550                          |
| 2                                      | 170,818       | 2,269                  | 35,155              | 85                               | 864               | 6,145                            | 215,336                          |
| 3                                      | 138,869       | 1,883                  | 16,193              | 49                               | 382               | 2,635                            | 160,011                          |
| 4                                      | 156,620       | 1,545                  | 9,753               | 35                               | 284               | 1,267                            | 169,504                          |
| 5                                      | 110,605       | 835                    | 4,518               | 5                                | 132               | 543                              | 116,638                          |
| 6                                      | 60,625        | 423                    | 1,816               | 8                                | 59                | 214                              | 63,145                           |
| 7                                      | 28,448        | 223                    | 682                 | 4                                | 35                | 97                               | 29,489                           |
| 8                                      | 14,003        | 129                    | 243                 | 2                                | 7                 | 49                               | 14,433                           |
| 9                                      | 5,406         | 20                     | 86                  | ..                               | 5                 | 5                                | 5,522                            |
| 10                                     | 2,527         | 6                      | 32                  | ..                               | 2                 | 6                                | 2,573                            |
| 11 and over                            | 2,224         | 4                      | 19                  | ..                               | ..                | ..                               | 2,247                            |
| <b>TOTAL</b>                           | 752,776       | 9,166                  | 92,166              | 277                              | 3,725             | 23,338                           | 881,448                          |
| <b>TOTAL INMATES</b>                   | 2,775,603     | 27,790                 | 223,086             | 663                              | 7,345             | 42,815                           | 3,077,302                        |
| Average number of inmates per dwelling | 3.69          | 3.03                   | 2.42                | 2.39                             | 1.97              | 1.83                             | 3.49                             |

(a) See note (b) to Table 1.

**TABLE 8. - NUMBER OF OCCUPIED PRIVATE DWELLINGS, BY NUMBER OF INMATES NUMBERS AND PERCENTAGE DISTRIBUTION, URBAN AND RURAL : VICTORIA CENSUSES, 1961 AND 1966**

| Number of inmates per dwelling         | Census, 30 June 1961 |   | Census, 30 June 1966 |         |         |           |   | Inter-censal increase |
|--|----------------------|---|----------------------|---------|---------|-----------|---|-----------------------|
|  | Total                | Pro-portion of total occupied private dwellings | Urban                |         | Rural   | Total     | Pro-portion of total occupied private dwellings |                       |
|  |                      |   | Metro-politan        | Other   |         |           |   |                       |
| 1                                      | 77,913               | 9.97  | 69,757               | 20,194  | 12,599  | 102,550   | 11.63   | 24,637                |
| 2                                      | 185,606              | 23.75   | 145,679              | 43,560  | 26,097  | 215,336   | 24.43   | 29,730                |
| 3                                      | 149,919              | 19.18   | 109,419              | 30,081  | 20,511  | 160,011   | 18.15   | 10,092                |
| 4                                      | 156,995              | 20.09   | 116,402              | 31,283  | 21,819  | 169,504   | 19.23   | 12,509                |
| 5                                      | 106,205              | 13.59   | 76,307               | 22,815  | 17,516  | 116,638   | 13.23   | 10,433                |
| 6                                      | 57,093               | 7.31  | 38,827               | 13,281  | 11,037  | 63,145    | 7.16  | 6,052                 |
| 7                                      | 26,427               | 3.38  | 17,877               | 6,147   | 5,465   | 29,489    | 3.35  | 3,062                 |
| 8                                      | 12,382               | 1.58  | 8,750                | 2,995   | 2,688   | 14,433    | 1.64  | 2,051                 |
| 9                                      | 4,838                | 0.62  | 3,162                | 1,238   | 1,122   | 5,522     | 0.63  | 684                   |
| 10                                     | 2,219                | 0.28  | 1,475                | 568     | 530     | 2,573     | 0.29  | 354                   |
| 11 and over                            | 1,936                | 0.25  | 1,350                | 489     | 408     | 2,247     | 0.26  | 311                   |
| <b>TOTAL</b>                           | 781,533              | 100.00  | 589,005              | 172,651 | 119,792 | 881,448   | 100.00  | 99,915                |
| <b>TOTAL INMATES</b>                   | 2,773,327            | ..  | 2,023,937            | 606,008 | 447,357 | 3,077,302 | ..  | 303,975               |
| Average number of inmates per dwelling | 3.55                 | ..  | 3.44                 | 3.51    | 3.73    | 3.49      | ..  | ..                    |

TABLE 9. - NUMBER OF OCCUPIED PRIVATE HOUSES, SELF-CONTAINED FLATS AND OTHER PRIVATE DWELLINGS, BY NUMBER OF INMATES, AND NUMBER OF ROOMS PER DWELLING: VICTORIA, CENSUS, 30 JUNE 1966

| Number of inmates per dwelling | Dwellings with rooms numbering |        |        |         |         |         |        |        |       |           | Total   |
|--------------------------------|--------------------------------|--------|--------|---------|---------|---------|--------|--------|-------|-----------|---------|
|                                | 1                              | 2      | 3      | 4       | 5       | 6       | 7      | 8      | 9     | 10 & over |         |
| PRIVATE HOUSES                 |                                |        |        |         |         |         |        |        |       |           |         |
| 1                              | 327                            | 1,096  | 3,142  | 14,622  | 23,846  | 13,470  | 4,157  | 1,208  | 406   | 357       | 62,631  |
| 2                              | 57                             | 917    | 3,900  | 32,537  | 73,965  | 41,038  | 12,472 | 3,640  | 1,237 | 1,055     | 170,818 |
| 3                              | 26                             | 284    | 2,209  | 20,265  | 63,179  | 34,778  | 12,134 | 3,712  | 1,221 | 1,061     | 138,869 |
| 4                              | 15                             | 211    | 1,641  | 17,589  | 74,297  | 40,446  | 15,161 | 4,564  | 1,520 | 1,176     | 156,620 |
| 5                              | 5                              | 101    | 930    | 9,006   | 51,351  | 29,784  | 12,564 | 4,237  | 1,524 | 1,103     | 110,605 |
| 6                              | 4                              | 48     | 391    | 3,871   | 26,393  | 17,243  | 7,938  | 2,857  | 1,038 | 842       | 60,625  |
| 7                              | 3                              | 21     | 190    | 1,563   | 11,666  | 8,325   | 4,172  | 1,450  | 537   | 521       | 28,448  |
| 8                              | ..                             | 10     | 85     | 764     | 5,080   | 4,365   | 2,227  | 876    | 311   | 285       | 14,003  |
| 9                              | ..                             | 1      | 22     | 272     | 1,761   | 1,736   | 982    | 361    | 152   | 119       | 5,406   |
| 10 and over                    | 1                              | ..     | 22     | 178     | 1,243   | 1,603   | 902    | 456    | 162   | 184       | 4,751   |
| <b>TOTAL</b>                   | 438                            | 2,689  | 12,532 | 100,667 | 332,781 | 192,788 | 72,709 | 23,361 | 8,108 | 6,703     | 752,776 |
| SELF-CONTAINED FLATS           |                                |        |        |         |         |         |        |        |       |           |         |
| 1                              | 2,071                          | 5,766  | 6,994  | 6,217   | 1,809   | 554     | 154    | 61     | 18    | 25        | 23,669  |
| 2                              | 474                            | 5,965  | 10,569 | 12,240  | 3,995   | 1,303   | 379    | 135    | 49    | 46        | 35,155  |
| 3                              | 61                             | 1,312  | 3,548  | 6,912   | 2,947   | 935     | 277    | 119    | 36    | 46        | 16,193  |
| 4                              | 18                             | 293    | 1,347  | 3,914   | 2,659   | 1,002   | 331    | 115    | 34    | 40        | 9,753   |
| 5                              | 4                              | 65     | 494    | 1,400   | 1,650   | 575     | 187    | 92     | 24    | 27        | 4,518   |
| 6                              | 1                              | 14     | 130    | 424     | 746     | 318     | 106    | 44     | 16    | 17        | 1,816   |
| 7                              | ..                             | 6      | 49     | 131     | 271     | 125     | 52     | 25     | 15    | 8         | 682     |
| 8                              | ..                             | 3      | 16     | 38      | 90      | 41      | 30     | 12     | 11    | 2         | 243     |
| 9                              | ..                             | ..     | 3      | 12      | 40      | 18      | 7      | 2      | 2     | 2         | 86      |
| 10 and over                    | ..                             | ..     | 1      | 4       | 15      | 10      | 9      | 6      | 3     | 3         | 51      |
| <b>TOTAL</b>                   | 2,629                          | 13,424 | 23,151 | 31,292  | 14,222  | 4,881   | 1,532  | 611    | 208   | 216       | 92,166  |

TABLE 9. - NUMBER OF OCCUPIED PRIVATE HOUSES, SELF-CONTAINED FLATS AND OTHER PRIVATE DWELLINGS, BY NUMBER OF INMATES, AND NUMBER OF ROOMS PER DWELLING : VICTORIA, CENSUS, 30 JUNE 1966 - continued

| Number of inmates per dwelling          | Dwellings with rooms numbering |        |        |         |         |         |        |        |       |           | Total   |
|---|--------------------------------|--------|--------|---------|---------|---------|--------|--------|-------|-----------|---------|
|   | 1                              | 2      | 3      | 4       | 5       | 6       | 7      | 8      | 9     | 10 & over |         |
| 1                                       | 7,864                          | 4,991  | 1,822  | 677     | 397     | 264     | 133    | 39     | 31    | 32        | 16,250  |
| 2                                       | 1,828                          | 3,388  | 2,354  | 872     | 398     | 266     | 138    | 61     | 26    | 32        | 9,363   |
| 3                                       | 697                            | 1,372  | 1,471  | 663     | 377     | 193     | 92     | 43     | 16    | 25        | 4,949   |
| 4                                       | 303                            | 665    | 968    | 564     | 321     | 168     | 90     | 25     | 15    | 12        | 3,131   |
| 5                                       | 98                             | 232    | 398    | 316     | 234     | 122     | 67     | 28     | 13    | 7         | 1,515   |
| 6                                       | 27                             | 86     | 172    | 182     | 111     | 77      | 27     | 17     | 2     | 3         | 704     |
| 7                                       | 15                             | 32     | 55     | 94      | 81      | 33      | 18     | 18     | 4     | 9         | 359     |
| 8                                       | 1                              | 6      | 41     | 46      | 47      | 24      | 11     | 7      | 3     | 1         | 187     |
| 9                                       | ..                             | 2      | 6      | 9       | 5       | 7       | 1      | ..     | ..    | ..        | 30      |
| 10 and over                             | ..                             | 2      | 3      | 3       | 4       | 3       | 1      | 2      | ..    | ..        | 18      |
| <b>TOTAL</b>                            | 10,833                         | 10,776 | 7,290  | 3,426   | 1,975   | 1,157   | 578    | 240    | 110   | 121       | 36,506  |
| <b>OTHER PRIVATE DWELLINGS</b>          |                                |        |        |         |         |         |        |        |       |           |         |
| <b>TOTAL OCCUPIED PRIVATE DWELLINGS</b> |                                |        |        |         |         |         |        |        |       |           |         |
| 1                                       | 10,262                         | 11,853 | 11,958 | 21,516  | 26,052  | 14,288  | 4,444  | 1,308  | 455   | 414       | 102,550 |
| 2                                       | 2,359                          | 10,270 | 16,823 | 45,649  | 78,358  | 42,607  | 12,989 | 3,836  | 1,312 | 1,133     | 215,336 |
| 3                                       | 784                            | 2,968  | 7,228  | 27,840  | 66,503  | 35,906  | 12,503 | 3,874  | 1,273 | 1,132     | 160,011 |
| 4                                       | 336                            | 1,169  | 3,956  | 22,067  | 77,277  | 41,616  | 15,582 | 4,704  | 1,569 | 1,228     | 169,504 |
| 5                                       | 107                            | 398    | 1,822  | 10,722  | 53,235  | 30,481  | 12,818 | 4,357  | 1,561 | 1,137     | 116,638 |
| 6                                       | 32                             | 148    | 693    | 4,477   | 27,250  | 17,638  | 8,071  | 2,918  | 1,056 | 862       | 63,145  |
| 7                                       | 18                             | 59     | 294    | 1,788   | 12,018  | 8,483   | 4,242  | 1,493  | 556   | 538       | 29,489  |
| 8                                       | 1                              | 19     | 142    | 848     | 5,217   | 4,430   | 2,268  | 895    | 325   | 288       | 14,433  |
| 9                                       | ..                             | 3      | 31     | 293     | 1,806   | 1,761   | 990    | 363    | 154   | 121       | 5,522   |
| 10 and over                             | 1                              | 2      | 26     | 185     | 1,262   | 1,616   | 912    | 464    | 165   | 187       | 4,820   |
| <b>TOTAL</b>                            | 13,900                         | 26,889 | 42,973 | 135,385 | 348,978 | 198,826 | 74,819 | 24,212 | 8,426 | 7,040     | 881,448 |

8. Nature of Occupancy

At the 1966 Census each householder in Victoria was asked to state the nature of occupancy of the dwelling according to the following instructions.

"Indicate the basis on which the dwelling is occupied (mark with a cross in the appropriate box) -

Owner (including persons buying or paying off the dwelling) .. ..

Tenant or Subtenant .. ..

    Of Housing Commission, Victoria .. ..

    Of other Landlord .. ..

Caretaker .. ..

Other (please specify) .. .. ."

At the 1961 Census persons paying interest only on a mortgage on the dwelling were instructed to enter "owner" but a person buying a house by regular payments including interest and principal was instructed to enter "purchaser by instalment". Despite these specific instructions it is probable that some "purchasers by instalment" described themselves on 1961 Census Schedules as "owners" especially in cases where they possessed the title to the property. However the extent of such mis-statements has not been measured. At the 1966 Census, as the two categories can be logically grouped, separate details for "owners" and "purchasers by instalment" were not collected.

TABLE 10. - NUMBER OF OCCUPIED PRIVATE HOUSES AND SELF-CONTAINED FLATS  
BY NATURE OF OCCUPANCY, NUMBERS AND PERCENTAGE DISTRIBUTION  
URBAN AND RURAL : VICTORIA, CENSUSES, 1961 AND 1966

| Nature of occupancy                        | Census, 30 June 1961 |   | Census, 30 June 1966 |                |                |                |   |                                   |
|--|----------------------|---|----------------------|----------------|----------------|----------------|---|-----------------------------------|
|  | Total                | Proportion of occupied private houses & flats % | Urban                |                | Rural          | Total          | Proportion of occupied private houses & flats % | Inter-censal increase or decrease |
|  |                      |   | Metro-politan        | Other          |                |                |   |                                   |
| <b>PRIVATE HOUSES</b>                      |                      |   |                      |                |                |                |   |                                   |
| Owner }<br>Purchaser by }<br>instalments ) | 538,741              | 79.40   | 406,322              | 122,099        | 87,969         | 616,390        | 81.88   | 77,649                            |
| Tenant of Housing Commission               | 23,405               | 3.45  | 13,319               | 11,655         | 440            | 25,414         | 3.37  | 2,009                             |
| Other tenant                               | 102,597              | 15.12   | 52,006               | 23,092         | 21,231         | 96,329         | 12.80   | -6,268                            |
| Other methods of occupancy                 | 11,256               | 1.66  | 3,568                | 2,067          | 4,593          | 10,228         | 1.36  | -1,028                            |
| Not stated                                 | 2,487                | 0.37  | 2,281                | 909            | 1,225          | 4,415          | 0.59  | 1,928                             |
| <b>TOTAL</b>                               | <b>678,486</b>       | <b>100.00</b>                                   | <b>477,496</b>       | <b>159,822</b> | <b>115,458</b> | <b>752,776</b> | <b>100.00</b>                                   | <b>74,290</b>                     |
| <b>SELF-CONTAINED FLATS</b>                |                      |   |                      |                |                |                |   |                                   |
| Owner }<br>Purchaser by }<br>instalments ) | 11,350               | 21.47   | 16,820               | 1,470          | 655            | 18,945         | 20.56   | 7,595                             |
| Tenant of Housing Commission               | 4,076                | 7.71  | 7,890                | 372            | 4              | 8,266          | 8.97  | 4,190                             |
| Other tenant                               | 36,121               | 68.33   | 55,223               | 6,667          | 921            | 62,811         | 68.15   | 26,690                            |
| Other methods of occupancy                 | 1,124                | 2.13  | 1,131                | 287            | 124            | 1,542          | 1.67  | 418                               |
| Not stated                                 | 193                  | 0.36  | 517                  | 65             | 20             | 602            | 0.65  | 409                               |
| <b>TOTAL</b>                               | <b>52,864</b>        | <b>100.00</b>                                   | <b>81,581</b>        | <b>8,861</b>   | <b>1,724</b>   | <b>92,166</b>  | <b>100.00</b>                                   | <b>39,302</b>                     |

NOTE. Minus sign (-) denotes decrease.



9. Facilities

At the 1966 Census each householder was asked to state the facilities installed in the dwelling according to the following instructions.

"State "Yes" or "No" whether the dwelling has the following facilities

- |                          |                           |
|--------------------------|---------------------------|
| (a) Gas                  | (i) Mains .....           |
|                          | (ii) Bottled .....        |
| (b) Electricity          | (i) Mains .....           |
|                          | (ii) Home generated ..... |
| (c) Television Set ..... |                           |
| (d) Kitchen* .....       |                           |
| (e) Bathroom* .....      |                           |

\* If shared with another household add "S".

Data relating to kitchens and bathrooms was sought for office use only and has not been tabulated.

At the 1961 Census there was no specific provision on the Schedule for householders with a power supply other than mains (i.e. home generated electricity or bottled gas); it was anticipated that such dwellings would be included in either the gas or electricity category by householders. However, it is possible that at the 1961 Census a number of householders, whose dwellings had a non-mains source of power refrained from stating the facilities of their dwellings. The instructions were revised at the 1966 Census and provision was made for the specific inclusion of dwellings with a non-mains power supply.

**TABLE 11. - NUMBER OF OCCUPIED PRIVATE HOUSES AND SELF-CONTAINED FLATS BY FACILITIES, URBAN AND RURAL : VICTORIA, CENSUSES, 1961 AND 1966**

| Facilities                  | Census,<br>30 June 1961<br>total | Census, 30 June 1966 |                |                |                |
|-----------------------------|----------------------------------|----------------------|----------------|----------------|----------------|
|                             |                                  | Urban                |                | Rural          | Total          |
|                             |                                  | Metro-<br>politan    | Other          |                |                |
| <b>PRIVATE HOUSES</b>       |                                  |                      |                |                |                |
| Gas only                    | 2,220                            | 412                  | 165            | 1,065          | 1,642          |
| Electricity only            | 292,738                          | 127,624              | 98,934         | 88,190         | 314,748        |
| Gas and electricity         | 368,023                          | 348,351              | 59,911         | 22,297         | 430,559        |
| Neither gas nor electricity | 19,019                           | 241                  | 564            | 3,315          | 4,120          |
| Not stated                  | 2,196                            | 868                  | 248            | 591            | 1,707          |
| <b>TOTAL</b>                | <b>(a) 684,196</b>               | <b>477,496</b>       | <b>159,822</b> | <b>115,458</b> | <b>752,776</b> |
| Television set              | 391,717                          | 425,439              | 131,796        | 84,583         | 641,818        |
| <b>SELF-CONTAINED FLATS</b> |                                  |                      |                |                |                |
| Gas only                    | 49                               | 118                  | 7              | 11             | 136            |
| Electricity only            | 8,092                            | 13,405               | 4,233          | 1,266          | 18,904         |
| Gas and electricity         | 44,574                           | 67,636               | 4,566          | 431            | 72,633         |
| Neither gas nor electricity | 44                               | 28                   | 9              | 8              | 45             |
| Not stated                  | 105                              | 394                  | 46             | 8              | 448            |
| <b>TOTAL</b>                | <b>(b) 52,864</b>                | <b>81,581</b>        | <b>8,861</b>   | <b>1,724</b>   | <b>92,166</b>  |
| Television set              | 28,101                           | 59,685               | 5,503          | 1,154          | 66,342         |

(a) Includes sheds, huts, etc. (b) See note (b) to Table 1.

NOTE. Dwellings for which electricity was not stated but which had television have been classified as having electricity and therefore included as such in this table.

### 10. Number of Motor Vehicles

At the 1966 Census each householder was asked to state the number of motor vehicles at the dwelling in accordance with the following instructions.

"State below the number of Motor Vehicles (excluding Motor Cycles and Scooters) used by members of this household that were garaged or parked at or near this dwelling for the night of Thursday, 30 June. If no motor vehicles, write "NIL"."

Information relating to number of motor vehicles was not sought at the 1961 Census.

Details of the number of motor vehicles were obtained only for private dwellings.

**TABLE 12. - NUMBER OF OCCUPIED PRIVATE HOUSES AND SELF-CONTAINED FLATS, BY NUMBER OF MOTOR VEHICLES : URBAN AND RURAL, VICTORIA, CENSUS, 30 JUNE 1966**

| Number of vehicles    | Urban          |               |                |              | Rural          |              | Total          |               |
|-----------------------|----------------|---------------|----------------|--------------|----------------|--------------|----------------|---------------|
|                       | Metropolitan   |               | Other          |              | Houses         | Flats        | Houses         | Flats         |
|                       | Houses         | Flats         | Houses         | Flats        |                |              |                |               |
| No vehicles           | 113,234        | 31,465        | 31,338         | 2,607        | 10,385         | 298          | 154,957        | 34,370        |
| 1 vehicle             | 243,305        | 38,590        | 89,018         | 4,773        | 54,883         | 1,008        | 387,206        | 44,371        |
| 2 vehicles            | 91,441         | 6,649         | 29,520         | 914          | 31,533         | 291          | 152,494        | 7,854         |
| 3 vehicles            | 15,141         | 848           | 5,340          | 148          | 11,690         | 56           | 32,171         | 1,052         |
| 4 or more vehicles    | 3,166          | 227           | 1,438          | 41           | 5,032          | 18           | 9,636          | 286           |
| Not stated            | 11,209         | 3,802         | 3,168          | 378          | 1,935          | 53           | 16,312         | 4,233         |
| <b>TOTAL</b>          | <b>477,496</b> | <b>81,581</b> | <b>159,822</b> | <b>8,861</b> | <b>115,458</b> | <b>1,724</b> | <b>752,776</b> | <b>92,166</b> |
| <b>TOTAL VEHICLES</b> | <b>485,051</b> | <b>55,499</b> | <b>170,410</b> | <b>7,235</b> | <b>175,361</b> | <b>1,839</b> | <b>830,822</b> | <b>64,573</b> |

### 11. Unoccupied Dwellings

For dwellings not occupied on the night of the Census, collectors were required to determine as many particulars as possible and to enter on the Schedule the reason why the dwelling was unoccupied.

Unoccupied dwellings include vacant dwellings available for sale or renting; dwellings such as weekenders or holiday homes and seasonal workers' quarters which were not occupied on Census night; dwellings normally occupied but whose occupants were temporarily absent on the night of the Census; newly completed dwellings whose owners or tenants had not entered into occupation on Census night; dwellings described as "to be demolished", "condemned", "exhibition home", etc; and buildings constructed as dwellings but used for non-dwelling purposes on the night of the Census. The total number of unoccupied dwellings does not, therefore, represent the number of vacant houses and flats available for sale or renting.

**TABLE 13. - NUMBER OF UNOCCUPIED DWELLINGS, BY CLASS, URBAN AND RURAL VICTORIA, CENSUSES, 1961 AND 1966**

| Class of dwelling                 | Census, 1961  | Census, 30 June 1966 |               |               |               |
|-----------------------------------|---------------|----------------------|---------------|---------------|---------------|
|                                   | 30 June 1966  | Urban                |               | Rural         | Total         |
|                                   |               | total                | Metro-politan |               |               |
| Private house                     | 39,444        | 15,389               | 17,818        | 19,126        | 52,333        |
| Self-contained flat               | 4,472         | 6,794                | 1,932         | 294           | 9,020         |
| Other private dwellings (a)       | 1,726         | 982                  | 519           | 902           | 2,403         |
| Non-private dwellings (a)         | 205           | 36                   | 85            | 880           | 1,001         |
| Not stated                        | 1,542         | ..                   | ..            | ..            | ..            |
| <b>TOTAL UNOCCUPIED DWELLINGS</b> | <b>47,389</b> | <b>23,201</b>        | <b>20,354</b> | <b>21,202</b> | <b>64,757</b> |

(a) The inter-censal increase in unoccupied other private and non-private dwellings is mainly the result of a better coverage at the 1966 Census of dwellings occupied for only a short period of time each year, such as shearers' huts, seasonal workers' quarters, etc

LIST OF 1966 CENSUS PUBLICATIONS ISSUED

| State       | Field Count Statements                 | Census Bulletins    |                      |                          |                    |                              |                         |                               |                           |
|-------------|--|---------------------|----------------------|--------------------------|--------------------|------------------------------|-------------------------|-------------------------------|---------------------------|
|             |  | Summary of Pop. (1) | Summary of Dwgs (2)  | Age x Marital Status (3) | Industry x Age (4) | O/S Born B'place x Nat'y (5) | Industry x Occ. St. (6) | Mar. St. x Age x Occ. St. (7) | Pop./ Dwgs. x L.G.A's (8) |
| 1<br>N.S.W. | No. 6<br>22.12.66                      | 13.10.67            | 14. 2. 69            | 8. 3.68                  | 10. 4.68           | 14. 2.68                     | 22. 5.68                | 9. 5.68                       | 13.3.69                   |
| 2<br>Vic.   | No. 7<br>10. 1.67                      | 20.10.67            | 27.3.69              | 19. 3.68                 | 24. 5.68           | 14. 2.68                     | 22. 5.68                | 9. 5.68                       | 21.2.69                   |
| 3<br>Qld    | No. 8<br>19. 1.67                      | 27.10.67            |                      | 19. 3.68                 | 8. 5.68            | 24. 5.68                     | 9. 7.68                 | 26. 6.68                      | 13.12.68                  |
| 4<br>S.A.   | No. 9<br>20. 1.67                      | 17.11.67            |                      | 26. 3.68                 | 5. 6.68            | 14. 6.68                     | 9. 7.68                 | 26. 6.68                      | 29.10.68                  |
| 5<br>W.A.   | No.10<br>24. 1.67                      | 7.11.67             |                      | 9. 2.68                  | 23. 2.68           | 9. 2.68                      | 1. 3.68                 | 23. 2.68                      | 8. 5.68                   |
| 6<br>Tas.   | No.11<br>27. 1.67                      | 2.11.67             |                      | 1. 3.68                  | 10. 4.68           | 6. 3.68                      | 26. 3.68                | 19. 3.68                      | 26. 6.68                  |
| 7<br>N.T.   | No.12<br>10. 2.67                      | 10.11.67            |                      | 10. 4.68                 | 5. 6.68            | 14. 6.68                     | 17. 7.68                | 2. 8.68                       | 23. 8.68                  |
| 8<br>A.C.T. | Nos.1&5<br>22. 7.66<br>and<br>2.12.66  | 11. 4.67            | 22. 6.67             | 26. 4.67                 | 3. 5.67            | 4. 5.67                      | 9. 5.67                 | 10. 5.67                      | 23. 6.67                  |
| 9<br>Aust.  | Nos.3&4<br>13.10.66<br>and<br>14.11.66 | 15.12.67            | 7. 2.68<br>(Interim) | 24. 5.68                 | 21. 6.68           | 23. 7.68                     | 31. 5.68                | 21. 6.68                      |                           |

F.C. Statement No. 2. - Population: Nauru, Norfolk Island, Christmas Island and Cocos (Keeling) Islands - 22.7.66.

- Census Bulletin No. 10.1. - Summary of Population : Territory of Norfolk Island - 21.6.68  
 Census Bulletin No. 11.1. - Summary of Population : Territory of Christmas Island - 25.10.68  
 Census Bulletin No. 12.1. - Summary of Population : Territory of Cocos (Keeling) Islands - 25.10.68  
 Census Bulletin No. 13.1. - Summary of Population : Nauru - 1.11.68.

J.P. O'NEILL

ACTING COMMONWEALTH STATISTICIAN

COMMONWEALTH BUREAU OF CENSUS AND STATISTICS

CANBERRA, A.C.T. 2600

27 MARCH 1969

NOTE. Inquiries concerning these statistics may be made in Canberra by telephoning 489066 Extension 227 or, in each State Capital by telephoning the office of the Bureau of Census and Statistics.

COMMONWEALTH BUREAU OF CENSUS AND STATISTICS

CANBERRA, AUSTRALIA

To be treated as strictly CONFIDENTIAL and NOT to be published, broadcast or cabled before 6 P.M. on TUESDAY 19 MARCH 1966

CENSUS OF THE COMMONWEALTH OF AUSTRALIA

30 JUNE 1966

CENSUS BULLETIN NO. 2.3 - POPULATION : BY AGE AND MARITAL STATUS

VICTORIA

CONTENTS

| <u>Table</u> |  | <u>Page</u> |
|--------------|--|-------------|
| ..           | Introduction .. ..   | 2           |
| 1.           | Population, Percentage Distribution, by Marital Status within each Age Group : Census, 30 June 1966 .. ..            | 3           |
| 2.           | Population, Percentage Distribution, by each Age (grouped ages) within each Marital Status : Census, 30 June 1966 .. | 4           |
| 3.           | Males, by Age and Marital Status : Census, 30 June 1966 ..   | 5           |
| 4.           | Females, by Age and Marital Status : Census, 30 June 1966 ..   | 7           |
| 5.           | Persons, by Age and Marital Status : Census, 30 June 1966 ..   | 9           |
| ..           | List of 1966 Census Publications issued .. ..  | 11          |

## Introduction

Statistics of the characteristics of the population and of dwellings as compiled from Householder's Schedules of the Census of 30 June 1966 are being issued progressively in mimeographed bulletins for each State and Territory.

Each bulletin will be allotted a two-figure code (e.g. 2.3). The first digit identifies the State and Territory concerned and follows the order used in Bureau publications, namely:

- 1 - New South Wales;
- 2 - Victoria;
- 3 - Queensland;
- 4 - South Australia;
- 5 - Western Australia;
- 6 - Tasmania;
- 7 - Northern Territory;
- 8 - Australian Capital Territory; and
- 9 - Australia

The second digit identifies the content of the bulletin, as follows:

- 1. Summary of population;
- 2. Summary of dwellings;
- 3. Ages of the population according to marital status;
- 4. Ages of the population according to industry;
- 5. Birthplaces of the overseas born population according to nationality;
- 6. Occupational status of the population according to industry;
- 7. Occupational status of the population according to age and marital status;
- 8. Population and dwellings in local government areas.

A list of the 1966 Census bulletins so far issued is contained on page 11.

Additional bulletins containing further cross-classifications and more detailed geographical data will be issued for Australia as a whole during 1968.

The figures published in this bulletin are final.

All tables in this bulletin exclude particulars of full-blood Aborigines. A statement containing details of the Aboriginal population enumerated at the 1966 Census was issued on 27 November 1967. An analysis is now being carried out of Aborigines at the 1966 Census. At a later date it is proposed to issue the results of this analysis in a publication which will include statistics of characteristics of Aborigines.

Persons having diplomatic immunity (diplomatic and home-based staff of diplomatic missions, and their families) are not included.

Any discrepancies between totals and sums of components in percentages in tables are due to rounding.

A statement of the procedure to obtain details of age and of marital status of the population at the 1966 Census is contained in Census Bulletin No. 2.1 - "Summary of Population, Victoria".

TABLE 1. - POPULATION, PERCENTAGE DISTRIBUTION, BY MARITAL STATUS WITHIN  
EACH AGE GROUP (a) : VICTORIA, CENSUS, 30 JUNE 1966

| Age last birthday (years) | Total            | Marital status  |              |                             |             |             | Total %       |
|---------------------------|------------------|-----------------|--------------|-----------------------------|-------------|-------------|---------------|
|                           |                  | Never married % | Married %    | Permanently separated (b) % | Divorced %  | Widowed %   |               |
| <b>MALES</b>              |                  |                 |              |                             |             |             |               |
| 0 - 14                    | 481,719          | 100.00          | ..           | ..                          | ..          | ..          | 100.00        |
| 15 - 19                   | 147,914          | 98.94           | 1.01         | 0.02                        | 0.02        | 0.02        | 100.00        |
| 20 - 24                   | 120,447          | 72.19           | 27.22        | 0.45                        | 0.07        | 0.07        | 100.00        |
| 25 - 29                   | 107,745          | 29.54           | 68.85        | 1.20                        | 0.31        | 0.11        | 100.00        |
| 30 - 34                   | 100,508          | 15.55           | 81.97        | 1.61                        | 0.69        | 0.19        | 100.00        |
| 35 - 39                   | 112,493          | 12.16           | 84.45        | 2.07                        | 0.94        | 0.38        | 100.00        |
| 40 - 44                   | 111,196          | 9.92            | 85.47        | 2.48                        | 1.40        | 0.72        | 100.00        |
| 45 - 49                   | 94,051           | 8.97            | 85.74        | 2.65                        | 1.47        | 1.17        | 100.00        |
| 50 - 54                   | 88,808           | 8.67            | 84.92        | 2.76                        | 1.62        | 2.03        | 100.00        |
| 55 - 59                   | 76,214           | 8.84            | 83.38        | 2.75                        | 1.57        | 3.45        | 100.00        |
| 60 - 64                   | 60,411           | 9.23            | 80.72        | 2.69                        | 1.41        | 5.95        | 100.00        |
| 65 - 69                   | 44,600           | 9.75            | 75.95        | 2.58                        | 1.23        | 10.49       | 100.00        |
| 70 - 74                   | 32,010           | 9.13            | 70.24        | 2.44                        | 0.99        | 17.20       | 100.00        |
| 75 and over               | 35,788           | 8.72            | 55.05        | 2.16                        | 0.79        | 33.28       | 100.00        |
| <b>Total</b>              | <b>1,613,904</b> | <b>51.18</b>    | <b>44.94</b> | <b>1.24</b>                 | <b>0.60</b> | <b>2.04</b> | <b>100.00</b> |
| <b>FEMALES</b>            |                  |                 |              |                             |             |             |               |
| 0 - 14                    | 458,174          | 100.00          | ..           | ..                          | ..          | ..          | 100.00        |
| 15 - 19                   | 141,802          | 92.62           | 7.22         | 0.12                        | 0.01        | 0.03        | 100.00        |
| 20 - 24                   | 117,449          | 42.19           | 56.31        | 1.20                        | 0.15        | 0.15        | 100.00        |
| 25 - 29                   | 101,986          | 12.48           | 84.56        | 2.04                        | 0.59        | 0.33        | 100.00        |
| 30 - 34                   | 93,874           | 6.89            | 89.03        | 2.38                        | 0.98        | 0.72        | 100.00        |
| 35 - 39                   | 103,804          | 5.64            | 88.72        | 2.88                        | 1.33        | 1.43        | 100.00        |
| 40 - 44                   | 106,657          | 5.53            | 87.12        | 3.00                        | 1.56        | 2.79        | 100.00        |
| 45 - 49                   | 92,074           | 6.20            | 83.64        | 3.25                        | 1.90        | 5.01        | 100.00        |
| 50 - 54                   | 88,037           | 7.34            | 78.53        | 3.01                        | 1.94        | 9.19        | 100.00        |
| 55 - 59                   | 74,603           | 9.17            | 70.92        | 2.73                        | 1.92        | 15.25       | 100.00        |
| 60 - 64                   | 62,578           | 11.03           | 59.99        | 2.62                        | 1.70        | 24.66       | 100.00        |
| 65 - 69                   | 55,726           | 12.05           | 47.84        | 2.21                        | 1.39        | 36.52       | 100.00        |
| 70 - 74                   | 46,650           | 13.59           | 35.64        | 1.81                        | 1.14        | 47.82       | 100.00        |
| 75 and over               | 62,208           | 15.25           | 17.98        | 1.06                        | 0.68        | 65.02       | 100.00        |
| <b>Total</b>              | <b>1,605,622</b> | <b>44.75</b>    | <b>44.98</b> | <b>1.50</b>                 | <b>0.77</b> | <b>7.99</b> | <b>100.00</b> |
| <b>PERSONS</b>            |                  |                 |              |                             |             |             |               |
| 0 - 14                    | 939,893          | 100.00          | ..           | ..                          | ..          | ..          | 100.00        |
| 15 - 19                   | 289,716          | 95.85           | 4.05         | 0.06                        | 0.01        | 0.02        | 100.00        |
| 20 - 24                   | 237,896          | 57.38           | 41.58        | 0.82                        | 0.11        | 0.11        | 100.00        |
| 25 - 29                   | 209,731          | 21.24           | 76.49        | 1.61                        | 0.44        | 0.22        | 100.00        |
| 30 - 34                   | 194,382          | 11.37           | 85.38        | 1.98                        | 0.83        | 0.45        | 100.00        |
| 35 - 39                   | 216,297          | 9.03            | 86.50        | 2.46                        | 1.13        | 0.88        | 100.00        |
| 40 - 44                   | 217,853          | 7.77            | 86.28        | 2.74                        | 1.48        | 1.73        | 100.00        |
| 45 - 49                   | 186,125          | 7.60            | 84.70        | 2.95                        | 1.68        | 3.07        | 100.00        |
| 50 - 54                   | 176,845          | 8.01            | 81.74        | 2.88                        | 1.78        | 5.60        | 100.00        |
| 55 - 59                   | 150,817          | 9.00            | 77.22        | 2.74                        | 1.75        | 9.29        | 100.00        |
| 60 - 64                   | 122,989          | 10.14           | 70.17        | 2.65                        | 1.56        | 15.47       | 100.00        |
| 65 - 69                   | 100,326          | 11.03           | 60.34        | 2.37                        | 1.32        | 24.95       | 100.00        |
| 70 - 74                   | 78,660           | 11.77           | 49.72        | 2.06                        | 1.08        | 35.36       | 100.00        |
| 75 and over               | 97,996           | 12.87           | 31.52        | 1.46                        | 0.72        | 53.43       | 100.00        |
| <b>TOTAL</b>              | <b>3,219,526</b> | <b>47.97</b>    | <b>44.96</b> | <b>1.37</b>                 | <b>0.69</b> | <b>5.01</b> | <b>100.00</b> |

(a) Recorded ages adjusted by distribution of ages "not stated".

(b) Legally or otherwise.

TABLE 2. - POPULATION, PERCENTAGE DISTRIBUTION, BY EACH AGE (GROUPED AGES) (a) WITHIN EACH MARITAL STATUS : VICTORIA, CENSUS, 30 JUNE 1966

| Age last birthday (years) | Total            | Marital status  |               |                             |               |               | Total %       |
|---------------------------|------------------|-----------------|---------------|-----------------------------|---------------|---------------|---------------|
|                           |                  | Never married % | Married %     | Permanently separated (b) % | Divorced %    | Widowed %     |               |
| <b>MALES</b>              |                  |                 |               |                             |               |               |               |
| 0 - 14                    | 481,719          | 58.32           | ..            | ..                          | ..            | ..            | 29.85         |
| 15 - 19                   | 147,914          | 17.72           | 0.21          | 0.12                        | 0.27          | 0.08          | 9.16          |
| 20 - 24                   | 120,447          | 10.53           | 4.52          | 2.74                        | 0.82          | 0.26          | 7.46          |
| 25 - 29                   | 107,745          | 3.85            | 10.23         | 6.51                        | 3.37          | 0.35          | 6.68          |
| 30 - 34                   | 100,508          | 1.89            | 11.36         | 8.11                        | 7.07          | 0.58          | 6.23          |
| 35 - 39                   | 112,493          | 1.66            | 13.10         | 11.68                       | 10.90         | 1.29          | 6.97          |
| 40 - 44                   | 111,196          | 1.34            | 13.10         | 13.84                       | 15.94         | 2.45          | 6.89          |
| 45 - 49                   | 94,051           | 1.02            | 11.12         | 12.51                       | 14.16         | 3.34          | 5.83          |
| 50 - 54                   | 88,808           | 0.93            | 10.40         | 12.30                       | 14.71         | 5.49          | 5.50          |
| 55 - 59                   | 76,214           | 0.82            | 8.76          | 10.51                       | 12.29         | 8.01          | 4.72          |
| 60 - 64                   | 60,411           | 0.67            | 6.72          | 8.14                        | 8.72          | 10.94         | 3.74          |
| 65 - 69                   | 44,600           | 0.53            | 4.67          | 5.76                        | 5.62          | 14.24         | 2.76          |
| 70 - 74                   | 32,010           | 0.35            | 3.10          | 3.91                        | 3.24          | 16.75         | 1.98          |
| 75 and over               | 35,788           | 0.38            | 2.72          | 3.87                        | 2.89          | 36.23         | 2.22          |
| <b>Total</b>              | <b>1,613,904</b> | <b>100.00</b>   | <b>100.00</b> | <b>100.00</b>               | <b>100.00</b> | <b>100.00</b> | <b>100.00</b> |
| <b>FEMALES</b>            |                  |                 |               |                             |               |               |               |
| 0 - 14                    | 458,174          | 63.77           | ..            | ..                          | ..            | ..            | 28.54         |
| 15 - 19                   | 141,802          | 18.28           | 1.42          | 0.68                        | 0.13          | 0.03          | 8.83          |
| 20 - 24                   | 117,449          | 6.90            | 9.16          | 5.82                        | 1.38          | 0.14          | 7.31          |
| 25 - 29                   | 101,986          | 1.77            | 11.94         | 8.62                        | 4.81          | 0.26          | 6.35          |
| 30 - 34                   | 93,874           | 0.90            | 11.57         | 9.25                        | 7.42          | 0.53          | 5.85          |
| 35 - 39                   | 103,804          | 0.81            | 12.75         | 12.41                       | 11.08         | 1.16          | 6.47          |
| 40 - 44                   | 106,657          | 0.82            | 12.87         | 13.27                       | 13.37         | 2.32          | 6.64          |
| 45 - 49                   | 92,074           | 0.79            | 10.66         | 12.40                       | 14.08         | 3.59          | 5.73          |
| 50 - 54                   | 88,037           | 0.90            | 9.57          | 10.98                       | 13.71         | 6.30          | 5.48          |
| 55 - 59                   | 74,603           | 0.95            | 7.33          | 8.44                        | 11.52         | 8.87          | 4.65          |
| 60 - 64                   | 62,578           | 0.96            | 5.20          | 6.80                        | 8.56          | 12.02         | 3.90          |
| 65 - 69                   | 55,726           | 0.93            | 3.69          | 5.09                        | 6.22          | 15.86         | 3.47          |
| 70 - 74                   | 46,650           | 0.88            | 2.30          | 3.49                        | 4.29          | 17.39         | 2.91          |
| 75 and over               | 62,208           | 1.32            | 1.55          | 2.74                        | 3.43          | 31.52         | 3.87          |
| <b>Total</b>              | <b>1,605,622</b> | <b>100.00</b>   | <b>100.00</b> | <b>100.00</b>               | <b>100.00</b> | <b>100.00</b> | <b>100.00</b> |
| <b>PERSONS</b>            |                  |                 |               |                             |               |               |               |
| 0 - 14                    | 939,893          | 60.85           | ..            | ..                          | ..            | ..            | 29.19         |
| 15 - 19                   | 289,716          | 17.98           | 0.81          | 0.43                        | 0.19          | 0.04          | 9.00          |
| 20 - 24                   | 237,896          | 8.84            | 6.83          | 4.43                        | 1.13          | 0.17          | 7.39          |
| 25 - 29                   | 209,731          | 2.88            | 11.08         | 7.66                        | 4.18          | 0.28          | 6.51          |
| 30 - 34                   | 194,382          | 1.43            | 11.46         | 8.73                        | 7.27          | 0.54          | 6.04          |
| 35 - 39                   | 216,297          | 1.26            | 12.92         | 12.08                       | 11.00         | 1.18          | 6.72          |
| 40 - 44                   | 217,853          | 1.10            | 12.98         | 13.53                       | 14.50         | 2.34          | 6.77          |
| 45 - 49                   | 186,125          | 0.92            | 10.89         | 12.45                       | 14.11         | 3.54          | 5.78          |
| 50 - 54                   | 176,845          | 0.92            | 9.99          | 11.57                       | 14.15         | 6.14          | 5.49          |
| 55 - 59                   | 150,817          | 0.88            | 8.05          | 9.38                        | 11.86         | 8.69          | 4.68          |
| 60 - 64                   | 122,989          | 0.81            | 5.96          | 7.41                        | 8.63          | 11.80         | 3.82          |
| 65 - 69                   | 100,326          | 0.72            | 4.18          | 5.40                        | 5.95          | 15.53         | 3.12          |
| 70 - 74                   | 78,660           | 0.60            | 2.70          | 3.68                        | 3.83          | 17.26         | 2.44          |
| 75 and over               | 97,996           | 0.82            | 2.13          | 3.25                        | 3.19          | 32.48         | 3.04          |
| <b>TOTAL</b>              | <b>3,219,526</b> | <b>100.00</b>   | <b>100.00</b> | <b>100.00</b>               | <b>100.00</b> | <b>100.00</b> | <b>100.00</b> |

(a) Recorded ages adjusted by distribution of ages "not stated".

(b) Legally or otherwise.

TABLE 3. - MALES, BY AGE (a) AND MARITAL STATUS : VICTORIA

CENSUS, 30 JUNE 1966

| Age last birthday<br>(years) | Marital status |         |  |          |         | Total   |
|------------------------------|----------------|---------|--|----------|---------|---------|
|                              | Never married  | Married | Married but permanently separated<br>(b) | Divorced | Widowed |         |
| 0 - 14                       | 481,719        | ..      | ..                                       | ..       | ..      | 481,719 |
| 15                           | 29,351         | ..      | ..                                       | 1        | ..      | 29,352  |
| 16                           | 29,164         | 4       | 1  | 1        | 3       | 29,173  |
| 17                           | 28,243         | 29      | ..                                       | 8        | 3       | 28,283  |
| 18                           | 28,964         | 300     | 7  | 6        | 8       | 29,285  |
| 19                           | 30,625         | 1,159   | 15                                       | 10       | 12      | 31,821  |
| 15 - 19                      | 146,347        | 1,492   | 23                                       | 26       | 26      | 147,914 |
| 20                           | 23,732         | 2,278   | 27                                       | 6        | 18      | 26,061  |
| 21                           | 20,887         | 4,018   | 54                                       | 16       | 15      | 24,990  |
| 22                           | 17,664         | 6,428   | 90                                       | 15       | 18      | 24,215  |
| 23                           | 13,366         | 8,631   | 160                                      | 17       | 11      | 22,185  |
| 24                           | 11,297         | 11,432  | 216                                      | 26       | 25      | 22,996  |
| 20 - 24                      | 86,946         | 32,787  | 547                                      | 80       | 87      | 120,447 |
| 25                           | 9,090          | 13,092  | 216                                      | 39       | 15      | 22,452  |
| 26                           | 7,350          | 14,024  | 271                                      | 55       | 26      | 21,726  |
| 27                           | 6,000          | 15,092  | 258                                      | 69       | 28      | 21,447  |
| 28                           | 5,053          | 15,800  | 287                                      | 84       | 22      | 21,246  |
| 29                           | 4,331          | 16,172  | 266                                      | 82       | 23      | 20,874  |
| 25 - 29                      | 31,824         | 74,180  | 1,298                                    | 329      | 114     | 107,745 |
| 30                           | 3,927          | 16,490  | 329                                      | 118      | 26      | 20,890  |
| 31                           | 3,099          | 15,609  | 294                                      | 122      | 46      | 19,170  |
| 32                           | 3,064          | 16,435  | 316                                      | 154      | 41      | 20,010  |
| 33                           | 2,752          | 17,013  | 337                                      | 132      | 36      | 20,270  |
| 34                           | 2,787          | 16,836  | 340                                      | 164      | 41      | 20,168  |
| 30 - 34                      | 15,629         | 82,383  | 1,616                                    | 690      | 190     | 100,508 |
| 35                           | 2,929          | 18,450  | 404                                      | 168      | 59      | 22,010  |
| 36                           | 2,821          | 18,846  | 445                                      | 199      | 78      | 22,389  |
| 37                           | 2,620          | 18,478  | 422                                      | 217      | 76      | 21,813  |
| 38                           | 2,741          | 19,747  | 526                                      | 245      | 109     | 23,368  |
| 39                           | 2,568          | 19,477  | 532                                      | 234      | 102     | 22,913  |
| 35 - 39                      | 13,679         | 94,998  | 2,329                                    | 1,063    | 424     | 112,493 |
| 40                           | 2,607          | 19,967  | 562                                      | 285      | 129     | 23,550  |
| 41                           | 2,084          | 18,791  | 502                                      | 290      | 142     | 21,809  |
| 42                           | 2,349          | 19,333  | 563                                      | 351      | 186     | 22,782  |
| 43                           | 2,065          | 18,457  | 614                                      | 312      | 160     | 21,608  |
| 44                           | 1,929          | 18,494  | 518                                      | 317      | 189     | 21,447  |
| 40 - 44                      | 11,034         | 95,042  | 2,759                                    | 1,555    | 806     | 111,196 |
| 45                           | 2,000          | 19,014  | 570                                      | 341      | 192     | 22,117  |
| 46                           | 1,708          | 17,086  | 511                                      | 275      | 193     | 19,773  |
| 47                           | 1,548          | 14,602  | 458                                      | 243      | 206     | 17,057  |
| 48                           | 1,579          | 14,652  | 486                                      | 247      | 240     | 17,204  |
| 49                           | 1,605          | 15,285  | 469                                      | 275      | 266     | 17,900  |
| 45 - 49                      | 8,440          | 80,639  | 2,494                                    | 1,381    | 1,097   | 94,051  |
| 50                           | 1,570          | 15,271  | 518                                      | 275      | 298     | 17,932  |
| 51                           | 1,491          | 15,064  | 448                                      | 273      | 312     | 17,588  |
| 52                           | 1,601          | 15,904  | 510                                      | 318      | 396     | 18,729  |
| 53                           | 1,545          | 14,983  | 530                                      | 288      | 415     | 17,761  |
| 54                           | 1,489          | 14,198  | 446                                      | 281      | 384     | 16,798  |
| 50 - 54                      | 7,696          | 75,420  | 2,452                                    | 1,435    | 1,805   | 88,808  |
| 55                           | 1,506          | 13,892  | 464                                      | 257      | 470     | 16,589  |
| 56                           | 1,383          | 13,332  | 459                                      | 257      | 489     | 15,920  |
| 57                           | 1,275          | 12,226  | 407                                      | 245      | 519     | 14,672  |
| 58                           | 1,323          | 12,428  | 379                                      | 221      | 542     | 14,893  |
| 59                           | 1,249          | 11,673  | 387                                      | 219      | 612     | 14,140  |
| 55 - 59                      | 6,736          | 63,551  | 2,096                                    | 1,199    | 2,632   | 76,214  |

For footnotes see end of Table.



TABLE 3. - MALES, BY AGE (a) AND MARITAL STATUS : VICTORIA

CENSUS, 30 JUNE 1966 - continued

| Age last birthday (years) | Marital status |                |                                       |              |               |                  |
|---------------------------|----------------|----------------|---------------------------------------|--------------|---------------|------------------|
|                           | Never married  | Married        | Married but permanently separated (b) | Divorced     | Widowed       | Total            |
| 60                        | 1,241          | 10,984         | 380                                   | 205          | 665           | 13,475           |
| 61                        | 1,105          | 10,079         | 331                                   | 170          | 663           | 12,348           |
| 62                        | 1,135          | 10,007         | 318                                   | 165          | 715           | 12,340           |
| 63                        | 1,058          | 9,165          | 309                                   | 165          | 778           | 11,475           |
| 64                        | 1,035          | 8,531          | 285                                   | 146          | 776           | 10,773           |
| 60 - 64                   | 5,574          | 48,766         | 1,623                                 | 851          | 3,597         | 60,411           |
| 65                        | 1,051          | 8,287          | 262                                   | 152          | 885           | 10,637           |
| 66                        | 1,036          | 7,660          | 249                                   | 118          | 948           | 10,011           |
| 67                        | 805            | 6,467          | 211                                   | 88           | 884           | 8,455            |
| 68                        | 742            | 5,927          | 233                                   | 102          | 986           | 7,990            |
| 69                        | 714            | 5,534          | 194                                   | 88           | 977           | 7,507            |
| 65 - 69                   | 4,348          | 33,875         | 1,149                                 | 548          | 4,680         | 44,600           |
| 70                        | 702            | 5,124          | 170                                   | 85           | 1,053         | 7,134            |
| 71                        | 566            | 4,706          | 162                                   | 59           | 964           | 6,457            |
| 72                        | 558            | 4,611          | 172                                   | 75           | 1,090         | 6,506            |
| 73                        | 546            | 4,209          | 128                                   | 49           | 1,186         | 6,118            |
| 74                        | 551            | 3,835          | 148                                   | 48           | 1,213         | 5,795            |
| 70 - 74                   | 2,923          | 22,485         | 780                                   | 316          | 5,506         | 32,010           |
| 75                        | 445            | 3,353          | 139                                   | 51           | 1,204         | 5,192            |
| 76                        | 426            | 3,126          | 123                                   | 48           | 1,262         | 4,985            |
| 77                        | 353            | 2,557          | 84                                    | 36           | 1,102         | 4,132            |
| 78                        | 309            | 2,192          | 87                                    | 35           | 1,084         | 3,707            |
| 79                        | 275            | 1,760          | 73                                    | 20           | 973           | 3,101            |
| 75 - 79                   | 1,808          | 12,988         | 506                                   | 190          | 5,625         | 21,117           |
| 80                        | 242            | 1,535          | 62                                    | 21           | 911           | 2,771            |
| 81                        | 195            | 1,195          | 40                                    | 14           | 831           | 2,275            |
| 82                        | 171            | 966            | 45                                    | 16           | 752           | 1,950            |
| 83                        | 137            | 735            | 26                                    | 7            | 682           | 1,587            |
| 84                        | 129            | 611            | 18                                    | 5            | 577           | 1,340            |
| 80 - 84                   | 874            | 5,042          | 191                                   | 63           | 3,753         | 9,923            |
| 85                        | 102            | 475            | 24                                    | 7            | 495           | 1,103            |
| 86                        | 92             | 348            | 14                                    | 5            | 466           | 925              |
| 87                        | 68             | 222            | 7                                     | 6            | 342           | 645              |
| 88                        | 44             | 200            | 14                                    | 2            | 293           | 553              |
| 89                        | 38             | 139            | 8                                     | 2            | 249           | 436              |
| 85 - 89                   | 344            | 1,384          | 67                                    | 22           | 1,845         | 3,662            |
| 90                        | 28             | 100            | 1                                     | 3            | 188           | 320              |
| 91                        | 20             | 80             | 2                                     | 2            | 122           | 226              |
| 92                        | 12             | 43             | 3                                     | 1            | 123           | 182              |
| 93                        | 10             | 22             | ..                                    | ..           | 80            | 112              |
| 94                        | 10             | 16             | 1                                     | 1            | 64            | 92               |
| 90 - 94                   | 80             | 261            | 7                                     | 7            | 577           | 932              |
| 95                        | 4              | 12             | 1                                     | ..           | 48            | 65               |
| 96                        | 3              | 6              | ..                                    | ..           | 26            | 35               |
| 97                        | ..             | 2              | ..                                    | ..           | 13            | 15               |
| 98                        | 4              | 2              | ..                                    | ..           | 13            | 19               |
| 99                        | 2              | 5              | ..                                    | ..           | 6             | 13               |
| 95 - 99                   | 13             | 27             | 1                                     | ..           | 106           | 147              |
| 100 and over              | 2              | ..             | ..                                    | ..           | 5             | 7                |
| <b>TOTAL</b>              | <b>826,016</b> | <b>725,320</b> | <b>19,938</b>                         | <b>9,755</b> | <b>32,875</b> | <b>1,613,904</b> |

(a) Recorded ages adjusted by distribution of ages "not stated".

(b) Legally or otherwise.

TABLE 4. - FEMALES, BY AGE (a) AND MARITAL STATUS : VICTORIA  
CENSUS, 30 JUNE 1966

| Age last birthday (years) | Marital status |         |                                       |          |         | Total   |
|---------------------------|----------------|---------|---------------------------------------|----------|---------|---------|
|                           | Never married  | Married | Married but permanently separated (b) | Divorced | Widowed |         |
| 0 - 14                    | 458,174        | ..      | ..                                    | ..       | ..      | 458,174 |
| 15                        | 28,252         | 18      | ..                                    | 1        | ..      | 28,271  |
| 16                        | 27,496         | 256     | 1                                     | 1        | 2       | 27,756  |
| 17                        | 25,967         | 1,047   | 15                                    | 5        | 2       | 27,036  |
| 18                        | 25,020         | 2,855   | 48                                    | 5        | 20      | 27,948  |
| 19                        | 24,605         | 6,061   | 101                                   | 4        | 20      | 30,791  |
| 15 - 19                   | 131,340        | 10,237  | 165                                   | 16       | 44      | 141,802 |
| 20                        | 16,733         | 8,235   | 166                                   | 11       | 23      | 25,168  |
| 21                        | 12,731         | 11,523  | 244                                   | 12       | 25      | 24,535  |
| 22                        | 9,314          | 14,422  | 296                                   | 24       | 34      | 24,090  |
| 23                        | 5,980          | 15,224  | 323                                   | 49       | 41      | 21,617  |
| 24                        | 4,799          | 16,730  | 376                                   | 75       | 59      | 22,039  |
| 20 - 24                   | 49,557         | 66,134  | 1,405                                 | 171      | 182     | 117,449 |
| 25                        | 3,642          | 16,863  | 378                                   | 83       | 42      | 21,008  |
| 26                        | 2,819          | 17,152  | 411                                   | 104      | 59      | 20,545  |
| 27                        | 2,471          | 17,406  | 399                                   | 125      | 63      | 20,464  |
| 28                        | 2,042          | 17,705  | 456                                   | 136      | 80      | 20,419  |
| 29                        | 1,753          | 17,115  | 436                                   | 150      | 96      | 19,550  |
| 25 - 29                   | 12,727         | 86,241  | 2,080                                 | 598      | 340     | 101,986 |
| 30                        | 1,610          | 17,422  | 466                                   | 145      | 127     | 19,770  |
| 31                        | 1,298          | 16,023  | 417                                   | 166      | 103     | 18,007  |
| 32                        | 1,280          | 16,834  | 419                                   | 178      | 130     | 18,841  |
| 33                        | 1,137          | 16,731  | 442                                   | 188      | 154     | 18,652  |
| 34                        | 1,146          | 16,562  | 488                                   | 246      | 162     | 18,604  |
| 30 - 34                   | 6,471          | 83,572  | 2,232                                 | 923      | 676     | 93,874  |
| 35                        | 1,212          | 18,242  | 533                                   | 235      | 209     | 20,431  |
| 36                        | 1,206          | 18,253  | 584                                   | 235      | 261     | 20,539  |
| 37                        | 1,179          | 17,975  | 590                                   | 281      | 265     | 20,290  |
| 38                        | 1,163          | 18,893  | 640                                   | 302      | 348     | 21,346  |
| 39                        | 1,091          | 18,735  | 647                                   | 325      | 400     | 21,198  |
| 35 - 39                   | 5,851          | 92,098  | 2,994                                 | 1,378    | 1,483   | 103,804 |
| 40                        | 1,283          | 19,434  | 677                                   | 302      | 497     | 22,193  |
| 41                        | 1,109          | 18,088  | 615                                   | 311      | 515     | 20,638  |
| 42                        | 1,183          | 18,977  | 665                                   | 349      | 588     | 21,762  |
| 43                        | 1,184          | 18,590  | 666                                   | 365      | 635     | 21,440  |
| 44                        | 1,141          | 17,831  | 580                                   | 336      | 736     | 20,624  |
| 40 - 44                   | 5,900          | 92,920  | 3,203                                 | 1,663    | 2,971   | 106,657 |
| 45                        | 1,261          | 18,028  | 629                                   | 418      | 846     | 21,182  |
| 46                        | 1,095          | 16,427  | 684                                   | 332      | 858     | 19,396  |
| 47                        | 1,098          | 14,007  | 561                                   | 310      | 820     | 16,796  |
| 48                        | 1,067          | 14,110  | 566                                   | 354      | 1,023   | 17,120  |
| 49                        | 1,187          | 14,438  | 553                                   | 337      | 1,065   | 17,580  |
| 45 - 49                   | 5,708          | 77,010  | 2,993                                 | 1,751    | 4,612   | 92,074  |
| 50                        | 1,236          | 14,535  | 553                                   | 320      | 1,356   | 18,000  |
| 51                        | 1,237          | 13,927  | 556                                   | 345      | 1,385   | 17,450  |
| 52                        | 1,383          | 14,595  | 570                                   | 374      | 1,727   | 18,649  |
| 53                        | 1,249          | 13,348  | 504                                   | 330      | 1,709   | 17,140  |
| 54                        | 1,356          | 12,727  | 466                                   | 336      | 1,913   | 16,798  |
| 50 - 54                   | 6,461          | 69,132  | 2,649                                 | 1,705    | 8,090   | 88,037  |
| 55                        | 1,363          | 11,742  | 447                                   | 309      | 1,990   | 15,851  |
| 56                        | 1,342          | 11,254  | 436                                   | 302      | 2,157   | 15,491  |
| 57                        | 1,306          | 10,319  | 371                                   | 283      | 2,157   | 14,436  |
| 58                        | 1,419          | 10,248  | 418                                   | 272      | 2,553   | 14,910  |
| 59                        | 1,414          | 9,349   | 366                                   | 267      | 2,519   | 13,915  |
| 55 - 59                   | 6,844          | 52,912  | 2,038                                 | 1,433    | 11,376  | 74,603  |

For footnotes see end of Table.

TABLE 4. - FEMALES, BY AGE (a) AND MARITAL STATUS : VICTORIA  
CENSUS, 30 JUNE 1966 - continued

| Age last birthday (years) | Marital status |                |                                       |               |                | Total            |
|---------------------------|----------------|----------------|---------------------------------------|---------------|----------------|------------------|
|                           | Never married  | Married        | Married but permanently separated (b) | Divorced      | Widowed        |                  |
| 60                        | 1,450          | 8,896          | 381                                   | 262           | 2,796          | 13,785           |
| 61                        | 1,300          | 7,627          | 298                                   | 207           | 2,795          | 12,227           |
| 62                        | 1,373          | 7,648          | 325                                   | 220           | 3,136          | 12,702           |
| 63                        | 1,373          | 7,015          | 340                                   | 181           | 3,302          | 12,211           |
| 64                        | 1,407          | 6,354          | 297                                   | 195           | 3,400          | 11,653           |
| 60 - 64                   | 6,903          | 37,540         | 1,641                                 | 1,065         | 15,429         | 62,578           |
| 65                        | 1,457          | 6,562          | 287                                   | 191           | 4,096          | 12,593           |
| 66                        | 1,459          | 6,137          | 283                                   | 190           | 4,328          | 12,397           |
| 67                        | 1,223          | 4,781          | 244                                   | 139           | 3,750          | 10,137           |
| 68                        | 1,313          | 4,769          | 206                                   | 133           | 4,100          | 10,521           |
| 69                        | 1,262          | 4,409          | 209                                   | 120           | 4,078          | 10,078           |
| 65 - 69                   | 6,714          | 26,658         | 1,229                                 | 773           | 20,352         | 55,726           |
| 70                        | 1,409          | 4,118          | 214                                   | 130           | 4,570          | 10,441           |
| 71                        | 1,188          | 3,481          | 158                                   | 112           | 4,081          | 9,020            |
| 72                        | 1,260          | 3,384          | 176                                   | 104           | 4,640          | 9,564            |
| 73                        | 1,246          | 2,975          | 156                                   | 105           | 4,501          | 8,983            |
| 74                        | 1,235          | 2,670          | 139                                   | 83            | 4,515          | 8,642            |
| 70 - 74                   | 6,338          | 16,628         | 843                                   | 534           | 22,307         | 46,650           |
| 75                        | 1,155          | 2,289          | 132                                   | 72            | 4,445          | 8,093            |
| 76                        | 1,186          | 1,935          | 103                                   | 77            | 4,436          | 7,737            |
| 77                        | 921            | 1,507          | 77                                    | 57            | 3,786          | 6,348            |
| 78                        | 965            | 1,227          | 82                                    | 38            | 3,730          | 6,042            |
| 79                        | 759            | 991            | 53                                    | 33            | 3,301          | 5,137            |
| 75 - 79                   | 4,986          | 7,949          | 447                                   | 277           | 19,698         | 33,357           |
| 80                        | 712            | 774            | 65                                    | 33            | 3,149          | 4,733            |
| 81                        | 568            | 597            | 30                                    | 19            | 2,603          | 3,817            |
| 82                        | 529            | 519            | 25                                    | 24            | 2,570          | 3,667            |
| 83                        | 480            | 405            | 25                                    | 13            | 2,254          | 3,177            |
| 84                        | 441            | 282            | 15                                    | 15            | 2,008          | 2,761            |
| 80 - 84                   | 2,730          | 2,577          | 160                                   | 104           | 12,584         | 18,155           |
| 85                        | 334            | 191            | 16                                    | 13            | 1,754          | 2,308            |
| 86                        | 321            | 155            | 13                                    | 8             | 1,507          | 2,004            |
| 87                        | 252            | 84             | 9                                     | 10            | 1,107          | 1,462            |
| 88                        | 209            | 79             | 7                                     | 6             | 887            | 1,188            |
| 89                        | 167            | 52             | 2                                     | 3             | 698            | 922              |
| 85 - 89                   | 1,283          | 561            | 47                                    | 40            | 5,953          | 7,884            |
| 90                        | 128            | 35             | 2                                     | 2             | 632            | 799              |
| 91                        | 99             | 20             | 1                                     | 1             | 441            | 562              |
| 92                        | 87             | 9              | 2                                     | ..            | 313            | 411              |
| 93                        | 59             | 8              | 1                                     | ..            | 261            | 329              |
| 94                        | 45             | 10             | ..                                    | ..            | 181            | 236              |
| 90 - 94                   | 418            | 82             | 6                                     | 3             | 1,828          | 2,337            |
| 95                        | 25             | 6              | ..                                    | 1             | 134            | 166              |
| 96                        | 18             | 4              | ..                                    | ..            | 84             | 106              |
| 97                        | 5              | 1              | ..                                    | 1             | 57             | 64               |
| 98                        | 7              | 2              | ..                                    | ..            | 56             | 65               |
| 99                        | 7              | 2              | 1                                     | ..            | 24             | 34               |
| 95 - 99                   | 62             | 15             | 1                                     | 2             | 355            | 435              |
| 100 and over              | 8              | ..             | 1                                     | ..            | 31             | 40               |
| <b>TOTAL</b>              | <b>718,475</b> | <b>722,266</b> | <b>24,134</b>                         | <b>12,436</b> | <b>128,311</b> | <b>1,605,622</b> |

(a) Recorded ages adjusted by distribution of ages "not stated".

(b) Legally or otherwise.

TABLE 5. - PERSONS, BY AGE (a) AND MARITAL STATUS : VICTORIA  
CENSUS, 30 JUNE 1966

| Age last birthday (years) | Marital status |         |                                       |          |         | Total   |
|---------------------------|----------------|---------|---------------------------------------|----------|---------|---------|
|                           | Never married  | Married | Married but permanently separated (b) | Divorced | Widowed |         |
| 0 - 14                    | 939,893        | ..      | ..                                    | ..       | ..      | 939,893 |
| 15                        | 57,603         | 18      | ..                                    | 2        | ..      | 57,623  |
| 16                        | 56,660         | 260     | 2                                     | 2        | 5       | 56,929  |
| 17                        | 54,210         | 1,076   | 15                                    | 13       | 5       | 55,319  |
| 18                        | 53,984         | 3,155   | 55                                    | 11       | 28      | 57,233  |
| 19                        | 55,230         | 7,220   | 116                                   | 14       | 32      | 62,612  |
| 15 - 19                   | 277,687        | 11,729  | 188                                   | 42       | 70      | 289,716 |
| 20                        | 40,465         | 10,513  | 193                                   | 17       | 41      | 51,229  |
| 21                        | 33,618         | 15,541  | 298                                   | 28       | 40      | 49,525  |
| 22                        | 26,978         | 20,850  | 386                                   | 39       | 52      | 48,305  |
| 23                        | 19,346         | 23,855  | 483                                   | 66       | 52      | 43,802  |
| 24                        | 16,096         | 28,162  | 592                                   | 101      | 84      | 45,035  |
| 20 - 24                   | 136,503        | 98,921  | 1,952                                 | 251      | 269     | 237,896 |
| 25                        | 12,732         | 29,955  | 594                                   | 122      | 57      | 43,460  |
| 26                        | 10,169         | 31,176  | 682                                   | 159      | 85      | 42,271  |
| 27                        | 8,471          | 32,498  | 657                                   | 194      | 91      | 41,911  |
| 28                        | 7,095          | 33,505  | 743                                   | 220      | 102     | 41,665  |
| 29                        | 6,084          | 33,287  | 702                                   | 232      | 119     | 40,424  |
| 25 - 29                   | 44,551         | 160,421 | 3,378                                 | 927      | 454     | 209,731 |
| 30                        | 5,537          | 33,912  | 795                                   | 263      | 153     | 40,660  |
| 31                        | 4,397          | 31,632  | 711                                   | 288      | 149     | 37,177  |
| 32                        | 4,344          | 33,269  | 735                                   | 332      | 171     | 38,851  |
| 33                        | 3,889          | 33,744  | 779                                   | 320      | 190     | 38,922  |
| 34                        | 3,933          | 33,398  | 828                                   | 410      | 203     | 38,772  |
| 30 - 34                   | 22,100         | 165,955 | 3,848                                 | 1,613    | 866     | 194,382 |
| 35                        | 4,141          | 36,692  | 937                                   | 403      | 268     | 42,441  |
| 36                        | 4,027          | 37,099  | 1,029                                 | 434      | 339     | 42,928  |
| 37                        | 3,799          | 36,453  | 1,012                                 | 498      | 341     | 42,103  |
| 38                        | 3,904          | 38,640  | 1,166                                 | 547      | 457     | 44,714  |
| 39                        | 3,659          | 38,212  | 1,179                                 | 559      | 502     | 44,111  |
| 35 - 39                   | 19,530         | 187,096 | 5,323                                 | 2,441    | 1,907   | 216,297 |
| 40                        | 3,890          | 39,401  | 1,239                                 | 587      | 626     | 45,743  |
| 41                        | 3,193          | 36,879  | 1,117                                 | 601      | 657     | 42,447  |
| 42                        | 3,532          | 38,310  | 1,228                                 | 700      | 774     | 44,544  |
| 43                        | 3,249          | 37,047  | 1,280                                 | 677      | 795     | 43,048  |
| 44                        | 3,070          | 36,325  | 1,098                                 | 653      | 925     | 42,071  |
| 40 - 44                   | 16,934         | 187,962 | 5,962                                 | 3,218    | 3,777   | 217,853 |
| 45                        | 3,261          | 37,042  | 1,199                                 | 759      | 1,038   | 43,299  |
| 46                        | 2,803          | 33,513  | 1,195                                 | 607      | 1,051   | 39,169  |
| 47                        | 2,646          | 28,609  | 1,019                                 | 553      | 1,026   | 33,853  |
| 48                        | 2,646          | 28,762  | 1,052                                 | 601      | 1,263   | 34,324  |
| 49                        | 2,792          | 29,723  | 1,022                                 | 612      | 1,331   | 35,480  |
| 45 - 49                   | 14,148         | 157,649 | 5,487                                 | 3,132    | 5,709   | 186,125 |
| 50                        | 2,806          | 29,806  | 1,071                                 | 595      | 1,654   | 35,932  |
| 51                        | 2,728          | 28,991  | 1,004                                 | 618      | 1,697   | 35,038  |
| 52                        | 2,984          | 30,499  | 1,080                                 | 692      | 2,123   | 37,378  |
| 53                        | 2,794          | 28,331  | 1,034                                 | 618      | 2,124   | 34,901  |
| 54                        | 2,845          | 26,925  | 912                                   | 617      | 2,297   | 33,596  |
| 50 - 54                   | 14,157         | 144,552 | 5,101                                 | 3,140    | 9,895   | 176,845 |
| 55                        | 2,869          | 25,634  | 911                                   | 566      | 2,460   | 32,440  |
| 56                        | 2,725          | 24,586  | 895                                   | 559      | 2,646   | 31,411  |
| 57                        | 2,581          | 22,545  | 778                                   | 528      | 2,676   | 29,108  |
| 58                        | 2,742          | 22,676  | 797                                   | 493      | 3,095   | 29,803  |
| 59                        | 2,663          | 21,022  | 753                                   | 486      | 3,131   | 28,055  |
| 55 - 59                   | 13,580         | 116,463 | 4,134                                 | 2,632    | 14,008  | 150,817 |

For footnotes see end of Table.

TABLE 5. - PERSONS, BY AGE (a) AND MARITAL STATUS : VICTORIA  
CENSUS, 30 JUNE 1966 - continued

| Age last birthday (years) | Marital status   |                  |                                       |               |                | Total            |
|---------------------------|------------------|------------------|---------------------------------------|---------------|----------------|------------------|
|                           | Never married    | Married          | Married but permanently separated (b) | Divorced      | Widowed        |                  |
| 60                        | 2,691            | 19,880           | 761                                   | 467           | 3,461          | 27,260           |
| 61                        | 2,405            | 17,706           | 629                                   | 377           | 3,458          | 24,575           |
| 62                        | 2,508            | 17,655           | 643                                   | 385           | 3,851          | 25,042           |
| 63                        | 2,431            | 16,180           | 649                                   | 346           | 4,080          | 23,686           |
| 64                        | 2,442            | 14,885           | 582                                   | 341           | 4,176          | 22,426           |
| 60 - 64                   | 12,477           | 86,306           | 3,264                                 | 1,916         | 19,026         | 122,989          |
| 65                        | 2,508            | 14,849           | 549                                   | 343           | 4,981          | 23,230           |
| 66                        | 2,495            | 13,797           | 532                                   | 308           | 5,276          | 22,408           |
| 67                        | 2,028            | 11,248           | 455                                   | 227           | 4,634          | 18,592           |
| 68                        | 2,055            | 10,696           | 439                                   | 235           | 5,086          | 18,511           |
| 69                        | 1,976            | 9,943            | 403                                   | 208           | 5,055          | 17,585           |
| 65 - 69                   | 11,062           | 60,533           | 2,378                                 | 1,321         | 25,032         | 100,326          |
| 70                        | 2,111            | 9,242            | 384                                   | 215           | 5,623          | 17,575           |
| 71                        | 1,754            | 8,187            | 320                                   | 171           | 5,045          | 15,477           |
| 72                        | 1,818            | 7,995            | 348                                   | 179           | 5,730          | 16,070           |
| 73                        | 1,792            | 7,184            | 284                                   | 154           | 5,687          | 15,101           |
| 74                        | 1,786            | 6,505            | 287                                   | 131           | 5,728          | 14,437           |
| 70 - 74                   | 9,261            | 39,113           | 1,623                                 | 850           | 27,813         | 78,660           |
| 75                        | 1,600            | 5,642            | 271                                   | 123           | 5,649          | 13,285           |
| 76                        | 1,612            | 5,061            | 226                                   | 125           | 5,698          | 12,722           |
| 77                        | 1,274            | 4,064            | 161                                   | 93            | 4,888          | 10,480           |
| 78                        | 1,274            | 3,419            | 169                                   | 73            | 4,814          | 9,749            |
| 79                        | 1,034            | 2,751            | 126                                   | 53            | 4,274          | 8,238            |
| 75 - 79                   | 6,794            | 20,937           | 953                                   | 467           | 25,323         | 54,474           |
| 80                        | 954              | 2,309            | 127                                   | 54            | 4,060          | 7,504            |
| 81                        | 763              | 1,792            | 70                                    | 33            | 3,434          | 6,092            |
| 82                        | 700              | 1,485            | 70                                    | 40            | 3,322          | 5,617            |
| 83                        | 617              | 1,140            | 51                                    | 20            | 2,936          | 4,764            |
| 84                        | 570              | 893              | 33                                    | 20            | 2,585          | 4,101            |
| 80 - 84                   | 3,604            | 7,619            | 351                                   | 167           | 16,337         | 28,078           |
| 85                        | 436              | 666              | 40                                    | 20            | 2,249          | 3,411            |
| 86                        | 413              | 503              | 27                                    | 13            | 1,973          | 2,929            |
| 87                        | 320              | 306              | 16                                    | 16            | 1,449          | 2,107            |
| 88                        | 253              | 279              | 21                                    | 8             | 1,180          | 1,741            |
| 89                        | 205              | 191              | 10                                    | 5             | 947            | 1,358            |
| 85 - 89                   | 1,627            | 1,945            | 114                                   | 62            | 7,798          | 11,546           |
| 90                        | 156              | 135              | 3                                     | 5             | 820            | 1,119            |
| 91                        | 119              | 100              | 3                                     | 3             | 563            | 788              |
| 92                        | 99               | 52               | 5                                     | 1             | 436            | 593              |
| 93                        | 69               | 30               | 1                                     | ..            | 341            | 441              |
| 94                        | 55               | 26               | 1                                     | 1             | 245            | 328              |
| 90 - 94                   | 498              | 343              | 13                                    | 10            | 2,405          | 3,269            |
| 95                        | 29               | 18               | 1                                     | 1             | 182            | 231              |
| 96                        | 21               | 10               | ..                                    | ..            | 110            | 141              |
| 97                        | 5                | 3                | ..                                    | 1             | 70             | 79               |
| 98                        | 11               | 4                | ..                                    | ..            | 69             | 84               |
| 99                        | 9                | 7                | 1                                     | ..            | 30             | 47               |
| 95 - 99                   | 75               | 42               | 2                                     | 2             | 461            | 582              |
| 100 and over              | 10               | ..               | 1                                     | ..            | 36             | 47               |
| <b>TOTAL</b>              | <b>1,544,491</b> | <b>1,447,586</b> | <b>44,072</b>                         | <b>22,191</b> | <b>161,186</b> | <b>3,219,526</b> |

(a) Recorded ages adjusted by distribution of ages "not stated".

(b) Legally or otherwise.

LIST OF 1966 CENSUS PUBLICATIONS ISSUED

| State                | Field Count Statements                    | Census Bulletins |                      |                      |                |                           |                     |                           |                     |
|----------------------|---|------------------|----------------------|----------------------|----------------|---------------------------|---------------------|---------------------------|---------------------|
|                      |   | Summary of Pop.  | Summary of Dwgs.     | Age x Marital Status | Industry x Age | O/S Born B'place x Nat'y. | Industry x Occ. St. | Mar. St. x Age x Occ. St. | Pop/Dwgs. x L.G.As. |
|                      |   | (1)              | (2)                  | (3)                  | (4)            | (5)                       | (6)                 | (7)                       | (8)                 |
| 1<br>N.S.W.          | No. 6<br>22.12.66                         | 13.10.67         |                      | 8. 3.68              |                | 14.2.68                   |                     |                           |                     |
| 2<br>Vic.            | No. 7<br>10. 1.67                         | 20.10.67         |                      | 19.3.68              |                | 14.2.68                   |                     |                           |                     |
| 3<br>Qld             | No. 8<br>19. 1.67                         | 27.10.67         |                      |                      |                |                           |                     |                           |                     |
| 4<br>S.A.            | No. 9<br>20. 1.67                         | 17.11.67         |                      |                      |                |                           |                     |                           |                     |
| 5<br>W.A.            | No. 10<br>24. 1.67                        | 2.11.67          |                      | 9.2.68               | 23.2.68        | 9.2.68                    | 1.3.68              | 23.2.68                   |                     |
| 6<br>Tas.            | No. 11<br>27. 1.67                        | 2.11.67          |                      | 1.3.68               |                | 6.3.68                    |                     | 19.3.68                   |                     |
| 7<br>N.T.            | No. 12<br>10. 2.67                        | 10.11.67         |                      |                      |                |                           |                     |                           |                     |
| 8<br>A.C.T.          | Nos 1 & 5<br>22. 7.66<br>and<br>2.12.66   | 11. 4.67         | 22. 6.67             | 26. 4.67             | 3. 5.67        | 4. 5.67                   | 9. 5.67             | 10. 5.67                  | 23. 6.67            |
| 9<br>Aust.           | Nos. 3 & 4<br>13.10.66<br>and<br>14.11.66 | 15.12.67         | 7. 2.68<br>(Interim) |                      |                |                           |                     |                           |                     |
| 10<br>Ext.<br>Terr's | No. 2<br>22. 7.66                         |                  |                      |                      |                |                           |                     |                           |                     |

**K. M. ARCHER**  
**COMMONWEALTH STATISTICIAN**

**COMMONWEALTH BUREAU OF CENSUS AND STATISTICS**

**CANBERRA, A.C.T. 2600**

**19 MARCH 1968**

**NOTE.** Inquiries concerning these statistics may be made in Canberra by telephoning 4 1971 Extension 25 or in each State Capital by telephoning the office of the Bureau of Census and Statistics.

COMMONWEALTH BUREAU OF CENSUS AND STATISTICS

CANBERRA, AUSTRALIA

To be treated as strictly CONFIDENTIAL and NOT to be published, broadcast or cabled before 6 P.M. on FRIDAY 24 MAY 1968

CENSUS OF THE COMMONWEALTH OF AUSTRALIA

30 JUNE 1966

CENSUS BULLETIN NO. 2.4 - POPULATION : BY INDUSTRY AND AGE

VICTORIA

CONTENTS

| <u>Table</u> |   | <u>Page</u> |
|--------------|---|-------------|
| ..           | Introduction .. ..  | 2           |
| ..           | Explanatory Notes .. ..   | 3           |
| 1.           | Population, by Industry (major groups) and Age (grouped ages)<br>Census, 30 June 1966 .. .. | 5           |
| 2.           | Males, by Industry (sub-groups) and Age (grouped ages)<br>Census, 30 June 1966 .. ..        | 8           |
| 3.           | Females, by Industry (sub-groups) and Age (grouped ages)<br>Census, 30 June 1966 .. ..      | 11          |
| 4.           | Persons, by Industry (sub-groups) and Age (grouped ages)<br>Census, 30 June 1966 .. ..      | 14          |
| ..           | List of 1966 Census Publications issued .. ..   | 17          |

## Introduction

Statistics of the characteristics of the population and of dwellings as compiled from Householder's Schedules of the Census of 30 June 1966 are being issued progressively in mimeographed bulletins for each State and Territory.

Each bulletin will be allotted a two-figure code (e.g. 2.4). The first digit identifies the State and Territory concerned and follows the order used in Bureau publications, namely:

- 1 - New South Wales;
- 2 - Victoria;
- 3 - Queensland;
- 4 - South Australia;
- 5 - Western Australia;
- 6 - Tasmania;
- 7 - Northern Territory;
- 8 - Australian Capital Territory; and
- 9 - Australia

The second digit identifies the content of the bulletin as follows:

- 1. Summary of population;
- 2. Summary of dwellings;
- 3. Ages of the population according to marital status;
- 4. Ages of the population according to industry;
- 5. Birthplaces of the overseas born population according to nationality;
- 6. Occupational status of the population according to industry;
- 7. Occupational status of the population according to age and marital status;
- 8. Population and dwellings in local government areas.

A list of the 1966 Census bulletins so far issued is contained on page 17.

Additional bulletins containing further cross-classifications and more detailed geographical data will be issued for Australia as a whole during 1968.

The figures published in this bulletin are final.

All tables in this bulletin exclude particulars of full-blood Aborigines. A statement containing details of the Aboriginal population enumerated at the 1966 Census was issued on 27 November 1967. An analysis is now being carried out of Aborigines at the 1966 Census. At a later date it is proposed to issue the results of this analysis in a publication which will include statistics of characteristics of Aborigines.

Persons having diplomatic immunity (diplomatic and home-based staff of diplomatic missions, and their families) are not included.

Any discrepancies between totals and sums of components in percentages in tables are due to rounding.



EXPLANATORY NOTESWork Force

1. At the 1961 and previous Censuses the work force was determined as:

"Those who are engaged in an industry, business, profession, trade or service at the time of the Census (including those on long service leave, etc.) ....."; and

"..... those out of a job at time of the Census but who are usually engaged in an industry, business, profession, trade or service ....."

2. At the 1966 Census an additional set of four questions was asked in order to obtain information on the basis of which the work force could be determined more precisely. The questions were as follows.

"Did the person have a job or business of any kind last week (even though he may have been temporarily absent from it)? ANSWER "YES" or "NO"."

"Did the person do any work at all last week for payment or profit? ANSWER "YES" or "NO". Persons working without pay as a helper in a "family business" or farm and members of the clergy and of religious orders (other than purely contemplative orders) should answer "YES" to this question. Persons doing only unpaid housework should answer "NO"."

"Was the person temporarily laid off by his employer without pay for the whole of last week? ANSWER "YES" or "NO"."

"Did the person look for work last week? ANSWER "YES" or "NO". (Note. "Looking for work" means (i) being registered with Commonwealth Employment Service, or (ii) approaching prospective employers, or (iii) placing or answering advertisements, or (iv) writing letters of application, or (v) awaiting the result of recent applications)."

3. The work force includes all persons for whom the answer "yes" was given to any one of these four questions. Except that persons helping but not receiving wages or a salary who usually worked less than 15 hours a week were excluded from the work force.

4. This approach conforms closely to the recommendations of the Eighth International Conference of Labour Statisticians held in Geneva in 1954 and the information so obtained has been used in determining the work force for the purposes of the 1966 Census.

5. The net effect of the new definition is to include approximately 33,000 additional persons in the Victorian work force i.e. a proportionate increase in the Victorian work force of approximately 2.5 per cent. The major factor in this change was females working part-time (sometimes for only a few hours a week) some of whom, in 1961, did not consider themselves as "..... engaged in an industry, business, profession, trade or service."

Industry

6. Persons in the work force were asked to state industry in accordance with the following instructions.

"State the exact branch of industry, business or service in which mainly engaged last week, using two or more words where possible. For example, "Dairy Farming", "Coal Mining", "Woollen Mills", "Retail Grocery", "Road Construction", etc. Employees should state the industry of their employer. For example, a carpenter employed by a coal mining company should state "Coal Mining". If employed by a Government Department or other public body, state also its name. For paid housekeepers and domestic servants in private

households, write "P.H.".

7. From the answers to this question, persons were classified according to the Bureau's "Classification of Industries" which provides for each person to be classified according to the nature of the business in which mainly engaged, regardless of whether operated by a government authority, corporation or individual.

8. The precise classification of persons in the work force according to occupation and industry is extremely difficult but subject to continuing efforts to improve the quality of the data from census to census. Consequently the comparison of data compiled at the 1966 Census with that obtained at previous censuses is not only influenced by changes in the definition and content of the work force but by the different responses which may have been evoked by efforts to improve the questions on the Census Schedule, and by some changes in coding rules designed to rectify known deficiencies in the data. Classification is difficult mainly because of the problem of conveying through a printed form the exact nature of the information required (e.g. the conceptual difference between 'occupation' and 'industry') and the consequential inadequacy of many replies.

9. It is not intended to revise any of the statistics contained in this bulletin. However, it is proposed to undertake a detailed analysis of the industry information obtained at the 1966 Census to evaluate the precision of the data and as an aid to the framing of classifications and the wording of instructions for the 1971 Census.

#### Age

At the 1966 Census persons were asked to state age in accordance with the following instructions.

"State age in years and completed months. If aged under one year, state age in completed months (for example, a child of eleven months should be shown as "0" years "11" months). If aged under one month, write "0" years "0" months."

This question is more specific than that asked at the 1961 Census, which sought "age last birthday" (in years). The change should overcome some misstatement of age due to rounding. Similarly, it is expected that confusion in the reporting of ages of young children (which are conventionally thought of in "months" up to the age of about two years) should now be largely obviated.

Prior to the 1954 Census ages "not stated" were tabulated as such for urban and rural sections of each State and later distributed to specific ages in accordance with the frequency of stated ages. In the 1954 and later Censuses, "not stated" ages were individually estimated prior to tabulation by firstly establishing the minimum range of ages within which the "not stated" age most probably lay (as indicated by other information supplied in the Householder's Schedule) and by then selecting an age from within that range from a table of random ages according to sex. This table had been compiled previously using the latest estimates of the age distribution of the population which were available at the time.

The proportion of persons who failed to state an age is very small.

TABLE 1. - POPULATION, BY INDUSTRY (MAJOR GROUPS) AND AGE (GROUPED AGES) : VICTORIA

CENSUS, 30 JUNE 1966

| Industry (major group) (a)  | Age last birthday (years) |                |                |               |                |                |               |               |               |               | Total         |                |
|---|---------------------------|----------------|----------------|---------------|----------------|----------------|---------------|---------------|---------------|---------------|---------------|----------------|
|   | 15-19                     | 20-24          | 25-29          | 30-34         | 35-39          | 40-44          | 45-49         | 50-54         | 55-59         | 60-64         |               | 65 and over    |
| Primary production  | 8,418                     | 8,428          | 8,595          | 8,325         | 9,662          | 9,942          | 9,025         | 8,933         | 8,002         | 6,139         | 7,322         | 92,791         |
| Mining and quarrying  | 219                       | 479            | 559            | 574           | 673            | 655            | 529           | 487           | 351           | 195           | 78            | 4,799          |
| Manufacturing   | 29,486                    | 35,610         | 35,626         | 33,363        | 36,877         | 36,433         | 30,726        | 28,249        | 22,093        | 15,492        | 7,725         | 311,680        |
| Electricity, gas, water and sanitary services<br>(production, supply and maintenance) | 2,020                     | 3,432          | 2,951          | 2,830         | 3,639          | 4,026          | 3,309         | 3,534         | 3,042         | 2,396         | 237           | 31,416         |
| Building and construction   | 9,289                     | 11,962         | 13,198         | 12,958        | 13,362         | 12,571         | 9,517         | 8,382         | 7,067         | 4,696         | 1,781         | 104,783        |
| Transport and storage   | 3,816                     | 6,376          | 6,966          | 7,243         | 8,577          | 7,984          | 6,550         | 5,909         | 4,909         | 3,358         | 1,154         | 62,842         |
| Communication   | 2,975                     | 3,014          | 2,207          | 1,952         | 2,447          | 3,170          | 2,535         | 2,068         | 1,814         | 949           | 131           | 23,262         |
| Finance and property  | 4,706                     | 4,985          | 3,211          | 2,774         | 2,716          | 2,835          | 2,141         | 2,108         | 2,272         | 1,377         | 1,094         | 30,219         |
| Commerce  | 15,159                    | 15,778         | 14,470         | 13,390        | 15,288         | 14,401         | 13,015        | 11,870        | 9,725         | 6,759         | 5,284         | 135,132        |
| Public authority (n.e.i.) and defence services  | 5,029                     | 8,601          | 4,389          | 3,424         | 3,909          | 4,534          | 3,676         | 3,367         | 2,670         | 1,993         | 372           | 41,964         |
| Community and business services (including professional)                              | 3,043                     | 8,919          | 8,446          | 7,347         | 7,983          | 6,902          | 5,651         | 5,435         | 4,583         | 3,712         | 3,066         | 65,087         |
| Amusement, hotels and other accommodation, cafes, personal service, etc.              | 2,340                     | 2,979          | 3,172          | 3,185         | 3,928          | 3,769          | 3,515         | 3,662         | 3,165         | 2,539         | 2,190         | 34,444         |
| Other industries  | 1                         | 5              | 2              | 3             | 3              | 3              | 1             | 5             | 2             | 3             | ..            | 28             |
| Industry inadequately described or not stated   | 2,400                     | 1,563          | 1,103          | 949           | 974            | 987            | 797           | 759           | 772           | 649           | 820           | 11,773         |
| <b>TOTAL IN THE WORK FORCE</b>  | <b>88,901</b>             | <b>112,131</b> | <b>104,895</b> | <b>98,317</b> | <b>110,038</b> | <b>108,212</b> | <b>90,987</b> | <b>84,768</b> | <b>70,467</b> | <b>50,257</b> | <b>31,254</b> | <b>950,227</b> |

MALES

For footnote see end of Table.

TABLE 1. - POPULATION, BY INDUSTRY (MAJOR GROUPS) AND AGE (GROUPED AGES): VICTORIA  
CENSUS, 30 JUNE 1966 - continued

| Industry (major group) (a)  | Age last birthday (years) |        |        |        |        |        |        |        |        |        | Total |             |
|---|---------------------------|--------|--------|--------|--------|--------|--------|--------|--------|--------|-------|-------------|
|   | 15-19                     | 20-24  | 25-29  | 30-34  | 35-39  | 40-44  | 45-49  | 50-54  | 55-59  | 60-64  |       | 65 and over |
| Primary production  | 1,157                     | 1,275  | 1,547  | 1,858  | 2,296  | 2,562  | 2,308  | 1,994  | 1,534  | 1,089  | 1,559 | 19,179      |
| Mining and quarrying  | 79                        | 105    | 51     | 28     | 37     | 36     | 23     | 23     | 10     | 5      | 3     | 400         |
| Manufacturing   | 21,390                    | 20,961 | 14,185 | 12,512 | 14,516 | 15,430 | 11,347 | 8,387  | 4,968  | 2,094  | 1,020 | 126,810     |
| Electricity, gas, water and sanitary services<br>(production, supply and maintenance) | 745                       | 539    | 211    | 112    | 147    | 180    | 158    | 152    | 100    | 32     | 7     | 2,383       |
| Building and construction   | 496                       | 578    | 555    | 483    | 574    | 508    | 370    | 244    | 166    | 73     | 46    | 4,093       |
| Transport and storage   | 1,004                     | 1,356  | 750    | 606    | 758    | 635    | 525    | 405    | 272    | 127    | 63    | 6,501       |
| Communication   | 2,006                     | 1,135  | 464    | 380    | 475    | 557    | 480    | 442    | 347    | 211    | 79    | 6,576       |
| Finance and property  | 9,060                     | 5,238  | 1,226  | 602    | 808    | 963    | 842    | 720    | 576    | 281    | 204   | 20,520      |
| Commerce  | 20,296                    | 12,376 | 5,635  | 5,267  | 7,262  | 8,657  | 7,684  | 6,468  | 4,272  | 2,100  | 1,335 | 81,352      |
| Public authority (n.e.i.) and defence services  | 3,410                     | 2,440  | 729    | 475    | 612    | 849    | 766    | 811    | 647    | 450    | 65    | 11,254      |
| Community and business services (including<br>professional)                           | 15,935                    | 20,601 | 8,454  | 5,854  | 7,236  | 7,716  | 6,790  | 6,311  | 4,785  | 2,670  | 1,970 | 88,322      |
| Amusement, hotels and other accommodation,<br>cafes, personal service, etc.           | 6,951                     | 5,295  | 3,279  | 3,660  | 4,806  | 5,220  | 5,035  | 4,508  | 3,425  | 1,946  | 1,952 | 46,077      |
| Other industries  | 2                         | 2      | 2      | ..     | 1      | ..     | 1      | ..     | ..     | ..     | ..    | 8           |
| Industry inadequately described or not stated   | 2,542                     | 1,588  | 1,213  | 1,166  | 1,206  | 1,221  | 1,122  | 1,110  | 909    | 564    | 705   | 13,346      |
| <b>TOTAL IN THE WORK FORCE</b>  | 85,073                    | 73,489 | 38,301 | 33,003 | 40,734 | 44,534 | 37,451 | 31,575 | 22,011 | 11,642 | 9,008 | 426,821     |

FEMALES

For footnote see end of Table.

TABLE 1 - POPULATION, BY INDUSTRY (MAJOR GROUPS) AND AGE (GROUPED AGES) : VICTORIA

CENSUS, 30 JUNE 1966 - continued

| Industry (major group) (a)  | Age last birthday (years) |                |                |                |                |                |                |                |               |               | Total         |                  |
|---|---------------------------|----------------|----------------|----------------|----------------|----------------|----------------|----------------|---------------|---------------|---------------|------------------|
|   | 15-19                     | 20-24          | 25-29          | 30-34          | 35-39          | 40-44          | 45-49          | 50-54          | 55-59         | 60-64         |               | 65 and over      |
| PERSONS   |                           |                |                |                |                |                |                |                |               |               |               |                  |
| Primary production  | 9,575                     | 9,703          | 10,142         | 10,183         | 11,958         | 12,504         | 11,333         | 10,927         | 9,536         | 7,228         | 8,881         | 111,970          |
| Mining and quarrying  | 298                       | 584            | 610            | 602            | 710            | 691            | 552            | 510            | 361           | 200           | 81            | 5,199            |
| Manufacturing   | 50,876                    | 56,571         | 49,811         | 45,875         | 51,393         | 51,863         | 42,073         | 36,636         | 27,061        | 17,586        | 8,745         | 438,490          |
| Electricity, gas, water and sanitary services<br>(production, supply and maintenance) | 2,765                     | 3,971          | 3,162          | 2,942          | 3,786          | 4,206          | 3,467          | 3,686          | 3,142         | 2,428         | 244           | 33,799           |
| Building and construction   | 9,785                     | 12,540         | 13,753         | 13,441         | 13,936         | 13,079         | 9,887          | 8,626          | 7,233         | 4,769         | 1,827         | 108,876          |
| Transport and storage   | 4,820                     | 7,732          | 7,716          | 7,849          | 9,335          | 8,619          | 7,075          | 6,314          | 5,181         | 3,485         | 1,217         | 69,343           |
| Communication   | 4,981                     | 4,149          | 2,671          | 2,332          | 2,922          | 3,727          | 3,015          | 2,510          | 2,161         | 1,160         | 210           | 29,838           |
| Finance and property  | 13,766                    | 10,223         | 4,437          | 3,376          | 3,524          | 3,798          | 2,983          | 2,828          | 2,848         | 1,658         | 1,298         | 50,739           |
| Commerce  | 35,455                    | 28,154         | 20,105         | 18,657         | 22,550         | 23,058         | 20,699         | 18,338         | 13,997        | 8,859         | 6,619         | 216,491          |
| Public authority (n.e.i.) and defence services  | 8,439                     | 11,041         | 5,118          | 3,899          | 4,521          | 5,383          | 4,442          | 4,178          | 3,317         | 2,443         | 437           | 53,218           |
| Community and business services (including<br>professional)                           | 18,978                    | 29,520         | 16,900         | 13,201         | 15,219         | 14,618         | 12,441         | 11,746         | 9,368         | 6,382         | 5,036         | 153,409          |
| Amusement, hotels and other accommodation,<br>cafes, personal service, etc.           | 9,291                     | 8,274          | 6,451          | 6,845          | 8,734          | 8,989          | 8,550          | 8,170          | 6,590         | 4,485         | 4,142         | 80,521           |
| Other industries  | 3                         | 7              | 4              | 3              | 4              | 3              | 2              | 5              | 2             | 3             | ..            | 36               |
| Industry inadequately described or not stated   | 4,942                     | 3,151          | 2,316          | 2,115          | 2,180          | 2,208          | 1,919          | 1,869          | 1,681         | 1,213         | 1,525         | 25,119           |
| <b>TOTAL IN THE WORK FORCE</b>  | <b>173,974</b>            | <b>185,620</b> | <b>143,196</b> | <b>131,320</b> | <b>150,772</b> | <b>152,746</b> | <b>128,438</b> | <b>116,343</b> | <b>92,478</b> | <b>61,899</b> | <b>40,262</b> | <b>1,377,048</b> |

(a) Industry major groups used in this table are contained in the 1966 Classification and Classified List of Industries published by this Bureau.

TABLE 2. - MALES, BY INDUSTRY (SUB-GROUPS) AND AGE (GROUPED AGES) : VICTORIA

CENSUS, 30 JUNE 1966

| Industry (a)  | Age last birthday (years) |              |              |              |              |              |              |              |              |              | Total        |               |
|---|---------------------------|--------------|--------------|--------------|--------------|--------------|--------------|--------------|--------------|--------------|--------------|---------------|
|   | 15-19                     | 20-24        | 25-29        | 30-34        | 35-39        | 40-44        | 45-49        | 50-54        | 55-59        | 60-64        |              | 65 and over   |
| <b>Primary production -</b>   |                           |              |              |              |              |              |              |              |              |              |              |               |
| Fishing   | 88                        | 109          | 92           | 109          | 131          | 127          | 82           | 96           | 61           | 43           | 24           | 962           |
| Hunting and trapping  | 6                         | 7            | 8            | 15           | 18           | 16           | 22           | 17           | 23           | 18           | 11           | 161           |
| Rural industries  | 8,071                     | 7,987        | 8,138        | 7,779        | 9,063        | 9,403        | 8,603        | 8,503        | 7,694        | 5,876        | 7,240        | 88,357        |
| Forestry  | 253                       | 325          | 357          | 422          | 450          | 396          | 318          | 317          | 224          | 202          | 47           | 3,311         |
| <b>Total Primary Production</b>   | <b>8,418</b>              | <b>8,428</b> | <b>8,595</b> | <b>8,325</b> | <b>9,662</b> | <b>9,942</b> | <b>9,025</b> | <b>8,933</b> | <b>8,002</b> | <b>6,139</b> | <b>7,322</b> | <b>92,791</b> |
| <b>Mining and quarrying -</b>   |                           |              |              |              |              |              |              |              |              |              |              |               |
| Mining (including opencut mining)   | 97                        | 230          | 248          | 241          | 337          | 348          | 307          | 287          | 215          | 116          | 31           | 2,457         |
| Quarrying   | 122                       | 249          | 311          | 333          | 336          | 507          | 222          | 200          | 136          | 79           | 47           | 2,342         |
| <b>Total Mining and Quarrying</b>   | <b>219</b>                | <b>479</b>   | <b>559</b>   | <b>574</b>   | <b>673</b>   | <b>655</b>   | <b>529</b>   | <b>487</b>   | <b>351</b>   | <b>195</b>   | <b>78</b>    | <b>4,799</b>  |
| <b>Manufacturing -</b>  |                           |              |              |              |              |              |              |              |              |              |              |               |
| Manufacture relating to cement, bricks, glass and stone   | 1,147                     | 1,528        | 1,645        | 1,680        | 1,752        | 1,696        | 1,383        | 1,238        | 975          | 633          | 294          | 13,971        |
| Manufacture of products of petroleum and coal (excluding chemical and gas works)                | 61                        | 208          | 274          | 278          | 418          | 437          | 318          | 237          | 145          | 81           | 9            | 2,466         |
| Founding, engineering and metalworking  | 8,568                     | 10,867       | 10,519       | 9,766        | 11,156       | 11,483       | 9,234        | 8,013        | 5,785        | 4,038        | 2,190        | 91,619        |
| Manufacture, assembly and repair of ships, vehicles, parts and accessories                      | 5,441                     | 6,143        | 6,389        | 5,704        | 6,274        | 6,358        | 5,172        | 4,987        | 4,012        | 2,763        | 864          | 54,107        |
| Manufacture of yarns, textiles and articles thereof (excluding clothing and furnishing drapery) | 1,376                     | 1,641        | 1,718        | 1,683        | 1,808        | 1,777        | 1,598        | 1,537        | 1,156        | 791          | 409          | 15,494        |
| Manufacture of clothing and knitted goods (including needleworking)                             | 927                       | 964          | 1,084        | 1,114        | 1,069        | 1,085        | 1,163        | 1,073        | 878          | 546          | 449          | 10,352        |
| Manufacture of boots, shoes and accessories (other than rubber or plastic)                      | 756                       | 653          | 637          | 612          | 606          | 517          | 522          | 580          | 565          | 494          | 314          | 6,256         |
| Manufacture of food, drink and tobacco  | 3,336                     | 4,321        | 4,608        | 4,324        | 4,775        | 4,435        | 3,726        | 3,512        | 2,877        | 2,018        | 905          | 38,837        |
| Sawmilling and manufacture of wood products (other than furniture)                              | 1,371                     | 1,187        | 1,024        | 968          | 1,139        | 1,000        | 985          | 853          | 766          | 540          | 363          | 10,196        |
| Manufacture of furniture and fittings (other than metal), bedding and furnishing drapery        | 1,097                     | 854          | 774          | 786          | 727          | 672          | 581          | 515          | 479          | 315          | 228          | 7,028         |
| Manufacture of paper and paper products, printing, packaging, bookbinding and photography       | 2,662                     | 3,161        | 2,748        | 2,519        | 2,647        | 2,490        | 2,233        | 2,197        | 1,806        | 1,274        | 771          | 24,508        |
| Manufacture of chemicals, dyes, explosives, paints and non-mineral oils                         | 742                       | 1,604        | 1,622        | 1,600        | 1,937        | 1,883        | 1,624        | 1,557        | 1,185        | 828          | 268          | 14,850        |
| Manufacture of jewellery, watchmaking, electroplating and minting                               | 384                       | 257          | 264          | 223          | 252          | 319          | 284          | 239          | 169          | 154          | 87           | 2,632         |

For footnote see end of Table.

TABLE 2. - MALES, BY INDUSTRY (SUB-GROUPS) AND AGE (GROUPED AGES) : VICTORIA  
CENSUS, 30 JUNE 1966 - continued

| Industry (a)  | Age last birthday (years) |        |        |        |        |        |        |        |        |        | Total |             |
|---|---------------------------|--------|--------|--------|--------|--------|--------|--------|--------|--------|-------|-------------|
|   | 15-19                     | 20-24  | 25-29  | 30-34  | 35-39  | 40-44  | 45-49  | 50-54  | 55-59  | 60-64  |       | 65 and over |
| Manufacturing - continued -   |                           |        |        |        |        |        |        |        |        |        |       |             |
| Preparation of skins and leather; manufacture of goods of leather and leather substitutes (other than clothing or footwear) | 168                       | 162    | 176    | 153    | 190    | 216    | 229    | 254    | 223    | 194    | 152   | 2,117       |
| Manufacture of rubber goods   | 455                       | 798    | 887    | 810    | 860    | 847    | 684    | 630    | 476    | 372    | 167   | 6,986       |
| Manufacture of musical, surgical and scientific instruments and apparatus   | 253                       | 370    | 308    | 292    | 346    | 320    | 269    | 230    | 158    | 115    | 74    | 2,735       |
| Manufacture of plastic products (n.e.i.)  | 372                       | 535    | 653    | 591    | 657    | 620    | 493    | 398    | 274    | 189    | 91    | 4,873       |
| Other manufacturing   | 273                       | 248    | 220    | 187    | 210    | 242    | 200    | 168    | 138    | 125    | 73    | 2,084       |
| Manufacturing undefined   | 97                        | 109    | 76     | 73     | 54     | 36     | 28     | 31     | 26     | 22     | 17    | 569         |
| <u>Total Manufacturing</u>  | 29,486                    | 35,610 | 35,626 | 33,363 | 36,877 | 36,433 | 30,726 | 28,249 | 22,093 | 15,492 | 7,725 | 311,680     |
| Electricity, gas, water and sanitary services (production, supply and maintenance) -  |                           |        |        |        |        |        |        |        |        |        |       |             |
| Gas and electricity   | 1,574                     | 2,567  | 2,241  | 2,081  | 2,721  | 3,004  | 2,421  | 2,601  | 2,224  | 1,709  | 124   | 23,267      |
| Water supply, sewerage, etc.  | 446                       | 865    | 710    | 749    | 918    | 1,022  | 888    | 933    | 818    | 687    | 113   | 8,149       |
| <u>Total Electricity, Gas, Water and Sanitary Services (Production, Supply and Maintenance)</u>                             | 2,020                     | 3,432  | 2,951  | 2,830  | 3,639  | 4,026  | 3,309  | 3,534  | 3,042  | 2,396  | 237   | 31,416      |
| Building and construction -   |                           |        |        |        |        |        |        |        |        |        |       |             |
| Construction and repair of buildings  | 7,813                     | 8,836  | 9,416  | 8,857  | 8,962  | 8,546  | 6,272  | 5,062  | 4,262  | 2,685  | 1,295 | 72,006      |
| Construction works (other than buildings)   | 1,476                     | 3,126  | 3,782  | 4,101  | 4,400  | 4,025  | 3,245  | 3,320  | 2,805  | 2,011  | 486   | 32,777      |
| <u>Total Building and Construction</u>  | 9,289                     | 11,962 | 13,198 | 12,958 | 13,362 | 12,571 | 9,517  | 8,382  | 7,067  | 4,696  | 1,781 | 104,783     |
| Transport and storage -   |                           |        |        |        |        |        |        |        |        |        |       |             |
| Road transport  | 1,041                     | 3,300  | 3,982  | 4,249  | 4,728  | 3,825  | 3,095  | 2,737  | 1,973  | 1,336  | 605   | 30,871      |
| Shipping  | 320                       | 552    | 562    | 481    | 606    | 556    | 496    | 416    | 370    | 243    | 137   | 4,739       |
| Loading and discharging vessels   | 33                        | 253    | 412    | 576    | 740    | 859    | 716    | 790    | 698    | 488    | 286   | 5,851       |
| Rail and air transport  | 2,376                     | 2,207  | 1,944  | 1,887  | 2,432  | 2,681  | 2,165  | 1,899  | 1,802  | 1,246  | 97    | 20,736      |
| Other transport   | 1                         | 3      | 4      | 3      | 3      | 1      | ..     | ..     | 1      | ..     | ..    | 16          |
| Storage   | 45                        | 61     | 62     | 47     | 68     | 62     | 78     | 67     | 65     | 45     | 29    | 629         |
| <u>Total Transport and Storage</u>  | 3,816                     | 6,376  | 6,966  | 7,243  | 8,577  | 7,984  | 6,550  | 5,909  | 4,909  | 3,358  | 1,154 | 62,842      |
| Communication   | 2,975                     | 3,014  | 2,207  | 1,952  | 2,447  | 3,170  | 2,535  | 2,068  | 1,814  | 949    | 131   | 23,262      |
| Finance and property -  |                           |        |        |        |        |        |        |        |        |        |       |             |
| Banking   | 3,362                     | 2,971  | 1,524  | 1,247  | 952    | 1,025  | 621    | 668    | 998    | 396    | 66    | 13,830      |
| Insurance   | 1,042                     | 1,361  | 1,009  | 889    | 992    | 957    | 714    | 631    | 590    | 467    | 371   | 9,023       |
| Other finance and property  | 302                       | 653    | 678    | 638    | 772    | 853    | 806    | 809    | 684    | 514    | 657   | 7,366       |
| <u>Total Finance and Property</u>   | 4,706                     | 4,985  | 3,211  | 2,774  | 2,716  | 2,835  | 2,141  | 2,108  | 2,272  | 1,377  | 1,094 | 30,219      |

For footnote see end of Table.

TABLE 2. - MALES, BY INDUSTRY (SUB-GROUPS) AND AGE (GROUPED AGES) : VICTORIA  
CENSUS, 30 JUNE 1966 - continued

| Industry (a)  | Age last birthday (years) |         |         |        |         |         |        |        |        |        | Total  |             |
|---|---------------------------|---------|---------|--------|---------|---------|--------|--------|--------|--------|--------|-------------|
|   | 15-19                     | 20-24   | 25-29   | 30-34  | 35-39   | 40-44   | 45-49  | 50-54  | 55-59  | 60-64  |        | 65 and over |
| Commerce -  |                           |         |         |        |         |         |        |        |        |        |        |             |
| Wholesale trade   | 3,358                     | 5,480   | 5,455   | 5,131  | 5,888   | 5,764   | 5,080  | 4,446  | 3,586  | 2,445  | 1,830  | 48,463      |
| Livestock and primary produce dealing, etc.   | 661                       | 836     | 693     | 648    | 769     | 707     | 675    | 630    | 622    | 474    | 442    | 7,157       |
| Retail trade  | 11,140                    | 9,462   | 8,322   | 7,611  | 8,631   | 7,930   | 7,260  | 6,794  | 5,517  | 3,840  | 3,012  | 79,519      |
| <u>Total Commerce</u>   | 15,159                    | 15,778  | 14,470  | 13,390 | 15,288  | 14,401  | 13,015 | 11,870 | 9,725  | 6,759  | 5,284  | 135,139     |
| Public authority (n.e.i.) and defence services -                                      |                           |         |         |        |         |         |        |        |        |        |        |             |
| Public authority activities (n.e.i.)  | 2,157                     | 3,385   | 2,329   | 1,890  | 2,194   | 3,004   | 2,543  | 2,313  | 1,996  | 1,490  | 351    | 23,652      |
| Defence : enlisted personnel  | 2,676                     | 4,951   | 1,843   | 1,331  | 1,425   | 1,029   | 647    | 465    | 118    | 43     | ..     | 14,528      |
| Defence : civilian employees  | 196                       | 265     | 217     | 203    | 290     | 501     | 486    | 589    | 556    | 460    | 21     | 3,784       |
| <u>Total Public Authority and Defence Services</u>                                    | 5,029                     | 8,601   | 4,389   | 3,424  | 3,909   | 4,534   | 3,676  | 3,367  | 2,670  | 1,993  | 372    | 41,964      |
| Community and business services (including professional) -                            |                           |         |         |        |         |         |        |        |        |        |        |             |
| Law, order and public safety  | 357                       | 1,255   | 1,609   | 1,557  | 1,543   | 1,171   | 861    | 798    | 553    | 488    | 382    | 10,574      |
| Religion and social welfare   | 199                       | 429     | 503     | 516    | 566     | 491     | 474    | 552    | 487    | 443    | 499    | 5,159       |
| Health, hospitals, etc.   | 323                       | 803     | 1,238   | 1,312  | 1,865   | 1,870   | 1,628  | 1,441  | 1,223  | 1,020  | 702    | 13,425      |
| Education   | 1,263                     | 4,489   | 3,588   | 2,688  | 2,693   | 2,235   | 1,691  | 1,846  | 1,605  | 1,161  | 691    | 23,950      |
| Other community and business services (including professional)                        | 901                       | 1,943   | 1,508   | 1,274  | 1,316   | 1,135   | 997    | 798    | 715    | 600    | 792    | 11,979      |
| <u>Total Community and Business Services (including Professional)</u>                 | 3,043                     | 8,919   | 8,446   | 7,347  | 7,983   | 6,902   | 5,651  | 5,435  | 4,583  | 3,712  | 3,066  | 65,087      |
| Amusement, hotels and other accommodation, cafes, personal service, etc. -            |                           |         |         |        |         |         |        |        |        |        |        |             |
| Amusement, sport and recreation   | 948                       | 1,128   | 955     | 818    | 964     | 882     | 815    | 892    | 889    | 750    | 530    | 9,571       |
| Private domestic service  | 78                        | 72      | 108     | 119    | 171     | 166     | 193    | 240    | 223    | 295    | 446    | 2,111       |
| Hotels, boarding houses and other accommodation and restaurants                       | 596                       | 902     | 1,203   | 1,357  | 1,774   | 1,818   | 1,629  | 1,641  | 1,369  | 1,006  | 872    | 14,167      |
| Other personal services   | 718                       | 877     | 906     | 891    | 1,019   | 903     | 878    | 889    | 684    | 488    | 342    | 8,595       |
| <u>Total Amusement, Hotels and Other Accommodation, Cafes, Personal Service, etc.</u> | 2,340                     | 2,979   | 3,172   | 3,185  | 3,928   | 3,769   | 3,515  | 3,662  | 3,165  | 2,539  | 2,190  | 34,444      |
| Other industries  | 1                         | 5       | 2       | 3      | 3       | 3       | 1      | 5      | 2      | 3      | ..     | 28          |
| Industry inadequately described or not stated   | 2,400                     | 1,563   | 1,103   | 949    | 974     | 987     | 797    | 759    | 772    | 649    | 820    | 11,773      |
| <u>TOTAL IN THE WORK FORCE</u>  | 88,901                    | 112,131 | 104,895 | 98,317 | 110,038 | 108,212 | 90,987 | 84,768 | 70,467 | 50,257 | 31,254 | 950,227     |

(a) Industry major groups and sub-groups used in this table are contained in the 1966 Classification and Classified List of Industries published by this Bureau.



TABLE 3. - FEMALES, BY INDUSTRY (SUB-GROUPS) AND AGE (GROUPED AGES) : VICTORIA

CENSUS, 30 JUNE 1966

| Industry (a)  | Age last birthday (years) |       |       |       |       |       |       |       |       |       |             | Total  |    |  |
|---|---------------------------|-------|-------|-------|-------|-------|-------|-------|-------|-------|-------------|--------|----|--|
|   | 15-19                     | 20-24 | 25-29 | 30-34 | 35-39 | 40-44 | 45-49 | 50-54 | 55-59 | 60-64 | 65 and over |        |    |  |
| Primary production -  |                           |       |       |       |       |       |       |       |       |       |             |        |    |  |
| Fishing   | 2                         | 5     | 4     | 3     | 8     | 4     | ..    | 3     | 1     | 1     | 1           | ..     | 31 |  |
| Hunting and trapping  | 1                         | 3     | ..    | ..    | 1     | 1     | 1     | ..    | 1     | 1     | 1           | ..     | 9  |  |
| Rural industries  | 1,150                     | 1,259 | 1,536 | 1,850 | 2,272 | 2,545 | 2,306 | 1,986 | 1,529 | 1,086 | 1,556       | 19,075 |    |  |
| Forestry  | 4                         | 8     | 7     | 5     | 15    | 12    | 1     | 5     | 3     | 1     | 3           | 64     |    |  |
| <u>Total Primary Production</u>   | 1,157                     | 1,275 | 1,547 | 1,858 | 2,296 | 2,562 | 2,308 | 1,994 | 1,534 | 1,089 | 1,559       | 19,179 |    |  |
| Mining and quarrying -  |                           |       |       |       |       |       |       |       |       |       |             |        |    |  |
| Mining (including opencut mining)   | 48                        | 73    | 34    | 19    | 19    | 23    | 13    | 12    | 4     | 4     | 1           | 250    |    |  |
| Quarrying   | 31                        | 32    | 17    | 9     | 18    | 13    | 10    | 11    | 6     | 1     | 2           | 150    |    |  |
| <u>Total Mining and Quarrying</u>   | 79                        | 105   | 51    | 28    | 37    | 36    | 23    | 23    | 10    | 5     | 3           | 400    |    |  |
| Manufacturing -   |                           |       |       |       |       |       |       |       |       |       |             |        |    |  |
| Manufacture relating to cement, bricks, glass and stone   | 313                       | 326   | 198   | 164   | 241   | 227   | 160   | 116   | 65    | 30    | 14          | 1,854  |    |  |
| Manufacture of products of petroleum and coal (excluding chemical and gas works)  | 20                        | 32    | 12    | 19    | 20    | 16    | 16    | 8     | 1     | ..    | ..          | 144    |    |  |
| Founding, engineering and metalworking  | 2,818                     | 3,356 | 2,238 | 2,094 | 2,689 | 2,855 | 2,063 | 1,396 | 671   | 260   | 118         | 20,558 |    |  |
| Manufacture, assembly and repair of ships, vehicles, parts and accessories  | 802                       | 1,021 | 767   | 661   | 880   | 978   | 683   | 459   | 241   | 76    | 26          | 6,594  |    |  |
| Manufacture of yarns, textiles and articles thereof (excluding clothing and furnishing drapery)                             | 2,267                     | 2,047 | 1,590 | 1,462 | 1,663 | 1,723 | 1,114 | 848   | 500   | 164   | 75          | 13,453 |    |  |
| Manufacture of clothing and knitted goods (including needleworking)   | 7,125                     | 6,380 | 4,511 | 3,645 | 3,688 | 3,760 | 2,913 | 2,271 | 1,401 | 630   | 361         | 36,685 |    |  |
| Manufacture of boots, shoes and accessories (other than rubber or plastic)  | 1,234                     | 980   | 677   | 667   | 753   | 786   | 625   | 497   | 368   | 187   | 68          | 6,842  |    |  |
| Manufacture of food, drink and tobacco  | 2,380                     | 2,392 | 1,638 | 1,494 | 1,593 | 1,649 | 1,198 | 842   | 521   | 211   | 101         | 14,019 |    |  |
| Sawmilling and manufacture of wood products (other than furniture)  | 146                       | 122   | 55    | 64    | 82    | 102   | 60    | 58    | 33    | 19    | 12          | 753    |    |  |
| Manufacture of furniture and fittings (other than metal), bedding and furnishing drapery                                    | 192                       | 198   | 127   | 148   | 184   | 238   | 196   | 141   | 71    | 40    | 24          | 1,559  |    |  |
| Manufacture of paper and paper products, printing, packaging, bookbinding and photography                                   | 1,886                     | 1,641 | 799   | 699   | 993   | 1,157 | 822   | 658   | 462   | 219   | 116         | 9,452  |    |  |
| Manufacture of chemicals, dyes, explosives, paints and non-mineral oils   | 838                       | 914   | 481   | 380   | 489   | 608   | 498   | 379   | 239   | 75    | 22          | 4,923  |    |  |
| Manufacture of jewellery, watchmaking, electroplating and minting   | 108                       | 118   | 67    | 48    | 77    | 85    | 75    | 48    | 38    | 16    | 7           | 687    |    |  |
| Preparation of skins and leather; manufacture of goods of leather and leather substitutes (other than clothing or footwear) | 115                       | 119   | 85    | 104   | 111   | 170   | 121   | 92    | 58    | 35    | 20          | 1,030  |    |  |

For footnote see end of Table.

TABLE 3. - FEMALES, BY INDUSTRY (SUB-GROUPS) AND AGE (GROUPED AGES) : VICTORIA  
CENSUS, 30 JUNE 1966 - continued

| Industry (a)  | Age last birthday (years) |        |        |        |        |        |        |       |       |       |             | Total   |  |  |
|---|---------------------------|--------|--------|--------|--------|--------|--------|-------|-------|-------|-------------|---------|--|--|
|   | 15-19                     | 20-24  | 25-29  | 30-34  | 35-39  | 40-44  | 45-49  | 50-54 | 55-59 | 60-64 | 65 and over |         |  |  |
| Manufacturing - continued -   |                           |        |        |        |        |        |        |       |       |       |             |         |  |  |
| Manufacture of rubber goods   | 208                       | 313    | 224    | 219    | 248    | 257    | 184    | 129   | 70    | 32    | 12          | 1,896   |  |  |
| Manufacture of musical, surgical and scientific instruments and apparatus                       | 232                       | 258    | 110    | 95     | 133    | 125    | 85     | 62    | 39    | 23    | 2           | 1,164   |  |  |
| Manufacture of plastic products (n.e.i.)  | 318                       | 401    | 326    | 342    | 387    | 402    | 306    | 211   | 111   | 25    | 12          | 2,841   |  |  |
| Other manufacturing   | 267                       | 212    | 157    | 139    | 205    | 243    | 189    | 147   | 68    | 44    | 24          | 1,695   |  |  |
| Manufacturing undefined   | 121                       | 131    | 123    | 68     | 80     | 49     | 39     | 25    | 11    | 8     | 6           | 661     |  |  |
| <u>Total Manufacturing</u>  | 21,390                    | 20,961 | 14,185 | 12,512 | 14,516 | 15,430 | 11,347 | 8,387 | 4,968 | 2,094 | 1,020       | 126,810 |  |  |
| Electricity, gas, water and sanitary services (production, supply and maintenance) -            |                           |        |        |        |        |        |        |       |       |       |             |         |  |  |
| Gas and electricity   | 598                       | 431    | 166    | 88     | 107    | 137    | 112    | 118   | 66    | 21    | 1           | 1,845   |  |  |
| Water supply, sewerage, etc.  | 147                       | 108    | 45     | 24     | 40     | 43     | 46     | 34    | 34    | 11    | 6           | 538     |  |  |
| <u>Total Electricity, Gas, Water and Sanitary Services (Production, Supply and Maintenance)</u> | 745                       | 539    | 211    | 112    | 147    | 180    | 158    | 152   | 100   | 32    | 7           | 2,383   |  |  |
| Building and construction -   |                           |        |        |        |        |        |        |       |       |       |             |         |  |  |
| Construction and repair of buildings  | 387                       | 461    | 455    | 407    | 475    | 418    | 306    | 194   | 141   | 61    | 36          | 3,341   |  |  |
| Construction works (other than buildings)   | 109                       | 117    | 100    | 76     | 99     | 90     | 64     | 50    | 25    | 12    | 10          | 752     |  |  |
| <u>Total Building and Construction</u>  | 496                       | 578    | 555    | 483    | 574    | 508    | 370    | 244   | 166   | 73    | 46          | 4,093   |  |  |
| Transport and storage -   |                           |        |        |        |        |        |        |       |       |       |             |         |  |  |
| Road transport  | 339                       | 478    | 392    | 392    | 479    | 361    | 283    | 206   | 123   | 64    | 50          | 3,167   |  |  |
| Shipping  | 160                       | 175    | 65     | 45     | 25     | 45     | 28     | 28    | 16    | 11    | 7           | 605     |  |  |
| Loading and discharging vessels   | 19                        | 14     | 7      | 4      | 10     | 8      | 5      | 4     | 2     | 4     | ..          | 77      |  |  |
| Rail and air transport  | 463                       | 672    | 281    | 163    | 238    | 217    | 200    | 160   | 129   | 47    | 4           | 2,574   |  |  |
| Other transport   | ..                        | 1      | ..     | ..     | ..     | 1      | ..     | ..    | ..    | ..    | ..          | 2       |  |  |
| Storage   | 23                        | 16     | 5      | 2      | 6      | 3      | 9      | 7     | 2     | 1     | 2           | 76      |  |  |
| <u>Total Transport and Storage</u>  | 1,004                     | 1,356  | 750    | 606    | 758    | 635    | 525    | 405   | 272   | 127   | 63          | 6,501   |  |  |
| Communication   | 2,006                     | 1,135  | 464    | 380    | 475    | 557    | 480    | 442   | 347   | 211   | 79          | 6,576   |  |  |
| Finance and property -  |                           |        |        |        |        |        |        |       |       |       |             |         |  |  |
| Banking   | 4,505                     | 2,115  | 360    | 129    | 136    | 167    | 170    | 140   | 112   | 36    | 33          | 7,903   |  |  |
| Insurance   | 3,183                     | 1,893  | 471    | 247    | 351    | 397    | 342    | 294   | 244   | 96    | 54          | 7,572   |  |  |
| Other finance and property  | 1,372                     | 1,230  | 395    | 226    | 321    | 399    | 330    | 286   | 220   | 149   | 117         | 5,045   |  |  |
| <u>Total Finance and Property</u>   | 9,060                     | 5,238  | 1,226  | 602    | 808    | 963    | 842    | 720   | 576   | 281   | 204         | 20,520  |  |  |

For footnote see end of Table.

TABLE 3. - FEMALES, BY INDUSTRY (SUB-GROUPS) AND AGE (GROUPED AGES) : VICTORIA  
CENSUS, 30 JUNE 1966 - continued

| Industry (a)  | Age last birthday (years) |        |        |        |        |        |        |        |        |        | Total |             |
|---|---------------------------|--------|--------|--------|--------|--------|--------|--------|--------|--------|-------|-------------|
|   | 15-19                     | 20-24  | 25-29  | 30-34  | 35-39  | 40-44  | 45-49  | 50-54  | 55-59  | 60-64  |       | 65 and over |
| Commerce -  |                           |        |        |        |        |        |        |        |        |        |       |             |
| Wholesale trade   | 3,838                     | 3,758  | 1,577  | 1,143  | 1,335  | 1,615  | 1,296  | 1,009  | 691    | 347    | 194   | 16,803      |
| Livestock and primary produce dealing, etc.   | 441                       | 365    | 132    | 86     | 92     | 131    | 82     | 77     | 74     | 30     | 25    | 1,535       |
| Retail trade  | 16,017                    | 8,253  | 3,926  | 4,038  | 5,835  | 6,911  | 6,306  | 5,382  | 3,507  | 1,723  | 1,116 | 63,014      |
| <u>Total Commerce</u>   | 20,296                    | 12,376 | 5,635  | 5,267  | 7,262  | 8,657  | 7,684  | 6,468  | 4,272  | 2,100  | 1,335 | 81,352      |
| Public authority (n.e.i.) and defence services -                                      |                           |        |        |        |        |        |        |        |        |        |       |             |
| Public authority activities (n.e.i.)  | 2,773                     | 1,903  | 597    | 389    | 502    | 722    | 658    | 705    | 558    | 382    | 61    | 9,250       |
| Defence : enlisted personnel  | 289                       | 293    | 56     | 21     | 28     | 14     | 12     | 7      | 2      | 3      | ..    | 725         |
| Defence : civilian employees  | 348                       | 244    | 76     | 65     | 82     | 113    | 96     | 99     | 87     | 65     | 4     | 1,279       |
| <u>Total Public Authority (n.e.i.) and Defence Services</u>                           | 3,410                     | 2,440  | 729    | 475    | 612    | 849    | 766    | 811    | 647    | 450    | 65    | 11,254      |
| Community and business services (including professional)                              |                           |        |        |        |        |        |        |        |        |        |       |             |
| Law, order and public safety  | 1,707                     | 1,353  | 454    | 239    | 300    | 290    | 255    | 200    | 180    | 111    | 70    | 5,159       |
| Religion and social welfare   | 686                       | 714    | 455    | 444    | 535    | 684    | 640    | 626    | 494    | 299    | 301   | 5,878       |
| Health, hospitals, etc.   | 6,706                     | 7,667  | 3,620  | 2,902  | 3,472  | 3,612  | 3,185  | 2,803  | 1,885  | 992    | 533   | 37,377      |
| Education   | 4,722                     | 8,730  | 3,101  | 1,724  | 2,235  | 2,400  | 2,137  | 2,206  | 1,906  | 1,070  | 926   | 31,157      |
| Other community and business services (including professional)                        | 2,114                     | 2,137  | 824    | 545    | 694    | 730    | 573    | 476    | 320    | 198    | 140   | 8,751       |
| <u>Total Community and Business Services (including Professional)</u>                 | 15,935                    | 20,601 | 8,454  | 5,854  | 7,236  | 7,716  | 6,790  | 6,311  | 4,785  | 2,670  | 1,970 | 88,322      |
| Amusement, hotels and other accommodation, cafes, personal service, etc. -            |                           |        |        |        |        |        |        |        |        |        |       |             |
| Amusement, sport and recreation   | 736                       | 931    | 613    | 538    | 576    | 587    | 413    | 278    | 231    | 96     | 62    | 5,061       |
| Private domestic service  | 683                       | 532    | 364    | 430    | 598    | 737    | 832    | 1,024  | 1,003  | 776    | 972   | 7,951       |
| Hotels, boarding houses and other accommodation and restaurants                       | 1,846                     | 1,549  | 1,491  | 1,905  | 2,633  | 2,845  | 2,790  | 2,360  | 1,567  | 780    | 710   | 20,476      |
| Other personal services   | 3,686                     | 2,283  | 811    | 787    | 999    | 1,051  | 1,000  | 846    | 624    | 294    | 208   | 12,589      |
| <u>Total Amusement, Hotels and other Accommodation, Cafes, Personal Service, etc.</u> | 6,951                     | 5,295  | 3,279  | 3,660  | 4,806  | 5,220  | 5,035  | 4,508  | 3,425  | 1,946  | 1,952 | 46,077      |
| Other industries  | 2                         | 2      | 2      | ..     | 1      | ..     | 1      | ..     | ..     | ..     | ..    | 8           |
| Industry inadequately described or not stated   | 2,542                     | 1,588  | 1,213  | 1,166  | 1,206  | 1,221  | 1,122  | 1,110  | 909    | 564    | 705   | 13,346      |
| <u>TOTAL IN THE WORK FORCE</u>  | 85,073                    | 73,489 | 38,301 | 33,003 | 40,734 | 44,534 | 37,451 | 31,575 | 22,011 | 11,642 | 9,008 | 426,821     |

(a) Industry major groups and sub-groups used in this table are contained in the 1966 Classification and Classified List of Industries published by this Bureau.

TABLE 4. - PERSONS, BY INDUSTRY (SUB-GROUPS) AND AGE (GROUPED AGES) : VICTORIA  
CENSUS, 30 JUNE 1966

| Industry (a)  | Age last birthday (years) |        |        |        |        |        |        |        |       |       | Total |             |
|---|---------------------------|--------|--------|--------|--------|--------|--------|--------|-------|-------|-------|-------------|
|   | 15-19                     | 20-24  | 25-29  | 30-34  | 35-39  | 40-44  | 45-49  | 50-54  | 55-59 | 60-64 |       | 65 and over |
| Primary production -  |                           |        |        |        |        |        |        |        |       |       |       |             |
| Fishing   | 90                        | 114    | 96     | 112    | 139    | 131    | 82     | 99     | 62    | 44    | 24    | 993         |
| Hunting and trapping  | 7                         | 10     | 8      | 15     | 19     | 17     | 23     | 17     | 24    | 19    | 11    | 170         |
| Rural industries  | 9,221                     | 9,246  | 9,674  | 9,629  | 11,335 | 11,948 | 10,909 | 10,489 | 9,223 | 6,962 | 8,796 | 107,432     |
| Forestry  | 257                       | 333    | 364    | 427    | 465    | 408    | 319    | 322    | 227   | 203   | 50    | 3,375       |
| <u>Total Primary Production</u>   | 9,575                     | 9,703  | 10,142 | 10,183 | 11,958 | 12,504 | 11,333 | 10,927 | 9,536 | 7,228 | 8,881 | 111,970     |
| Mining and quarrying -  |                           |        |        |        |        |        |        |        |       |       |       |             |
| Mining (including opencut mining)   | 145                       | 303    | 282    | 260    | 356    | 371    | 320    | 299    | 219   | 120   | 32    | 2,707       |
| Quarrying   | 153                       | 281    | 328    | 342    | 354    | 320    | 232    | 211    | 142   | 80    | 49    | 2,492       |
| <u>Total Mining and Quarrying</u>   | 298                       | 584    | 610    | 602    | 710    | 691    | 552    | 510    | 361   | 200   | 81    | 5,199       |
| Manufacturing -   |                           |        |        |        |        |        |        |        |       |       |       |             |
| Manufacture relating to cement, bricks, glass and stone   | 1,460                     | 1,854  | 1,843  | 1,844  | 1,993  | 1,923  | 1,543  | 1,354  | 1,040 | 663   | 308   | 15,825      |
| Manufacture of products of petroleum and coal (excluding chemical and gas works)                | 81                        | 240    | 286    | 297    | 438    | 453    | 334    | 245    | 146   | 81    | 9     | 2,610       |
| Founding, engineering and metalworking  | 11,386                    | 14,223 | 12,757 | 11,860 | 13,845 | 14,338 | 11,297 | 9,409  | 6,456 | 4,298 | 2,308 | 112,177     |
| Manufacture, assembly and repair of ships, vehicles, parts and accessories                      | 6,243                     | 7,164  | 7,156  | 6,365  | 7,154  | 7,336  | 5,855  | 5,446  | 4,253 | 2,839 | 890   | 60,701      |
| Manufacture of yarns, textiles and articles thereof (excluding clothing and furnishing drapery) | 3,643                     | 3,688  | 3,308  | 3,145  | 3,471  | 3,500  | 2,712  | 2,385  | 1,656 | 955   | 484   | 28,947      |
| Manufacture of clothing and knitted goods (including needleworking)                             | 8,052                     | 7,344  | 5,595  | 4,759  | 4,757  | 4,845  | 4,076  | 3,344  | 2,279 | 1,176 | 810   | 47,037      |
| Manufacture of boots, shoes and accessories (other than rubber or plastic)                      | 1,990                     | 1,633  | 1,314  | 1,279  | 1,359  | 1,303  | 1,147  | 1,077  | 933   | 681   | 382   | 13,098      |
| Manufacture of food, drink and tobacco  | 5,716                     | 6,713  | 6,246  | 5,818  | 6,368  | 6,084  | 4,924  | 4,354  | 3,398 | 2,229 | 1,006 | 52,856      |
| Sawmilling and manufacture of wood products (other than furniture)                              | 1,517                     | 1,309  | 1,079  | 1,032  | 1,221  | 1,102  | 1,045  | 911    | 799   | 559   | 375   | 10,949      |
| Manufacture of furniture and fittings (other than metal), bedding and furnishing drapery        | 1,289                     | 1,052  | 901    | 934    | 911    | 910    | 777    | 656    | 550   | 355   | 252   | 8,587       |
| Manufacture of paper and paper products, printing, packaging, bookbinding and photography       | 4,548                     | 4,802  | 3,547  | 3,218  | 3,640  | 3,647  | 3,055  | 2,855  | 2,268 | 1,493 | 887   | 33,960      |
| Manufacture of chemicals, dyes, explosives, paints and non-mineral oils                         | 1,580                     | 2,518  | 2,103  | 1,980  | 2,426  | 2,491  | 2,122  | 1,936  | 1,424 | 903   | 290   | 19,773      |
| Manufacture of jewellery, watchmaking, electroplating and minting                               | 492                       | 375    | 331    | 271    | 329    | 404    | 359    | 287    | 207   | 170   | 94    | 3,319       |

For footnote see end of Table.

TABLE 4. - PERSONS, BY INDUSTRY (SUB-GROUPS) AND AGE (GROUPED AGES) : VICTORIA  
CENSUS, 30 JUNE 1966 - continued

| Industry (a)  | Age last birthday (years) |        |        |        |        |        |        |        |        |        | Total |             |
|---|---------------------------|--------|--------|--------|--------|--------|--------|--------|--------|--------|-------|-------------|
|   | 15-19                     | 20-24  | 25-29  | 30-34  | 35-39  | 40-44  | 45-49  | 50-54  | 55-59  | 60-64  |       | 65 and over |
| Manufacturing - continued -   |                           |        |        |        |        |        |        |        |        |        |       |             |
| Preparation of skins and leather; manufacture of goods of leather and leather substitutes (other than clothing or footwear) | 283                       | 281    | 261    | 257    | 301    | 386    | 350    | 346    | 281    | 229    | 172   | 3,147       |
| Manufacture of rubber goods   | 663                       | 1,111  | 1,111  | 1,029  | 1,108  | 1,104  | 868    | 759    | 546    | 404    | 179   | 8,882       |
| Manufacture of musical, surgical and scientific instruments and apparatus   | 485                       | 628    | 418    | 387    | 479    | 445    | 354    | 292    | 197    | 138    | 76    | 3,899       |
| Manufacture of plastic products (n.e.i.)  | 690                       | 936    | 979    | 933    | 1,044  | 1,022  | 799    | 609    | 385    | 214    | 103   | 7,714       |
| Other manufacturing   | 540                       | 460    | 377    | 326    | 415    | 485    | 389    | 315    | 206    | 169    | 97    | 3,779       |
| Manufacturing undefined   | 218                       | 240    | 199    | 141    | 134    | 85     | 67     | 56     | 37     | 30     | 23    | 1,230       |
| <u>Total Manufacturing</u>  | 50,876                    | 56,571 | 49,811 | 45,875 | 51,393 | 51,863 | 42,073 | 36,636 | 27,061 | 17,586 | 745   | 438,490     |
| Electricity, gas, water and sanitary services (production, supply and maintenance) -  |                           |        |        |        |        |        |        |        |        |        |       |             |
| Gas and electricity   | 2,172                     | 2,998  | 2,407  | 2,169  | 2,828  | 3,141  | 2,533  | 2,719  | 2,290  | 1,730  | 125   | 25,112      |
| Water supply, sewerage, etc.  | 593                       | 973    | 755    | 773    | 958    | 1,065  | 934    | 967    | 852    | 698    | 119   | 8,687       |
| <u>Total Electricity, Gas, Water and Sanitary Services</u><br>(Production, Supply and Maintenance)                          | 2,765                     | 3,971  | 3,162  | 2,942  | 3,786  | 4,206  | 3,467  | 3,686  | 3,142  | 2,428  | 244   | 33,799      |
| Building and construction -   |                           |        |        |        |        |        |        |        |        |        |       |             |
| Construction and repair of buildings  | 8,200                     | 9,297  | 9,871  | 9,264  | 9,437  | 8,964  | 6,578  | 5,256  | 4,403  | 2,746  | 1,331 | 75,347      |
| Construction works (other than buildings)   | 1,585                     | 3,243  | 3,882  | 4,177  | 4,499  | 4,115  | 3,309  | 3,370  | 2,830  | 2,023  | 496   | 33,529      |
| <u>Total Building and Construction</u>  | 9,785                     | 12,540 | 13,753 | 13,441 | 13,936 | 13,079 | 9,887  | 8,626  | 7,233  | 4,769  | 1,827 | 108,876     |
| Transport and storage -   |                           |        |        |        |        |        |        |        |        |        |       |             |
| Road transport  | 1,380                     | 3,778  | 4,374  | 4,641  | 5,207  | 4,186  | 3,378  | 2,943  | 2,096  | 1,400  | 655   | 34,038      |
| Shipping  | 480                       | 727    | 627    | 526    | 631    | 601    | 524    | 444    | 386    | 254    | 144   | 5,344       |
| Loading and discharging vessels   | 52                        | 267    | 419    | 580    | 750    | 867    | 721    | 794    | 700    | 492    | 286   | 5,928       |
| Rail and air transport  | 2,839                     | 2,879  | 2,225  | 2,050  | 2,670  | 2,898  | 2,365  | 2,059  | 1,931  | 1,293  | 101   | 23,310      |
| Other transport   | 1                         | 4      | 4      | 3      | 3      | 2      | ..     | ..     | 1      | ..     | ..    | 18          |
| Storage   | 68                        | 77     | 67     | 49     | 74     | 65     | 87     | 74     | 67     | 46     | 31    | 705         |
| <u>Total Transport and Storage</u>  | 4,820                     | 7,732  | 7,716  | 7,849  | 9,335  | 8,619  | 7,075  | 6,314  | 5,181  | 3,485  | 1,217 | 69,343      |
| Communication   | 4,981                     | 4,149  | 2,671  | 2,332  | 2,922  | 3,727  | 3,015  | 2,510  | 2,161  | 1,160  | 210   | 29,838      |
| Finance and property -  |                           |        |        |        |        |        |        |        |        |        |       |             |
| Banking   | 7,867                     | 5,086  | 1,884  | 1,376  | 1,088  | 1,192  | 791    | 808    | 1,110  | 432    | 99    | 21,733      |
| Insurance   | 4,225                     | 3,254  | 1,780  | 1,136  | 1,343  | 1,354  | 1,056  | 925    | 834    | 563    | 425   | 16,595      |
| Other finance and property  | 1,674                     | 1,883  | 1,073  | 864    | 1,093  | 1,252  | 1,136  | 1,095  | 904    | 663    | 774   | 12,411      |
| <u>Total Finance and Property</u>   | 13,766                    | 10,223 | 4,437  | 3,376  | 3,524  | 3,798  | 2,983  | 2,828  | 2,848  | 1,658  | 1,298 | 50,739      |

For footnote see end of Table.

TABLE 4. - PERSONS, BY INDUSTRY (SUB-GROUPS) AND AGE (GROUPED AGES) : VICTORIA  
CENSUS, 30 JUNE 1966 - continued

| Industry (a)   | Age last birthday (years) |         |         |         |         |         |         |         |        |        | Total  |             |
|--|---------------------------|---------|---------|---------|---------|---------|---------|---------|--------|--------|--------|-------------|
|  | 15-19                     | 20-24   | 25-29   | 30-34   | 35-39   | 40-44   | 45-49   | 50-54   | 55-59  | 60-64  |        | 65 and over |
| Commerce -   |                           |         |         |         |         |         |         |         |        |        |        |             |
| Wholesale trade  | 7,196                     | 9,238   | 7,032   | 6,274   | 7,223   | 7,379   | 6,376   | 5,455   | 4,277  | 2,792  | 2,024  | 65,266      |
| Livestock and primary produce dealing, etc.                                    | 1,102                     | 1,201   | 825     | 734     | 861     | 838     | 757     | 707     | 696    | 504    | 467    | 8,692       |
| Retail trade   | 27,157                    | 17,715  | 12,248  | 11,649  | 14,466  | 14,841  | 13,566  | 12,176  | 9,024  | 5,563  | 4,128  | 142,533     |
| Total Commerce   | 35,455                    | 28,154  | 20,105  | 18,657  | 22,550  | 23,058  | 20,699  | 18,338  | 13,997 | 8,859  | 6,619  | 216,491     |
| Public authority (n.e.i.) and defence services -                               |                           |         |         |         |         |         |         |         |        |        |        |             |
| Public authority activities (n.e.i.)   | 4,930                     | 5,288   | 2,926   | 2,279   | 2,696   | 3,726   | 3,201   | 3,018   | 2,554  | 1,872  | 412    | 32,902      |
| Defence : enlisted personnel   | 2,965                     | 5,244   | 1,899   | 1,352   | 1,453   | 1,043   | 659     | 472     | 120    | 46     | ..     | 15,253      |
| Defence : civilian employees   | 544                       | 509     | 293     | 268     | 372     | 614     | 582     | 688     | 643    | 525    | 25     | 5,063       |
| Total Public Authority (n.e.i.) and Defence Services                           | 8,439                     | 11,041  | 5,118   | 3,899   | 4,521   | 5,383   | 4,442   | 4,178   | 3,317  | 2,443  | 437    | 53,218      |
| Community and business services.(including professional) -                     |                           |         |         |         |         |         |         |         |        |        |        |             |
| Law, order and public safety   | 2,064                     | 2,608   | 2,063   | 1,796   | 1,843   | 1,461   | 1,116   | 998     | 733    | 599    | 452    | 15,733      |
| Religion and social welfare  | 885                       | 1,143   | 958     | 960     | 1,101   | 1,175   | 1,114   | 1,178   | 981    | 742    | 800    | 11,037      |
| Health, hospitals, etc.  | 7,029                     | 8,470   | 4,858   | 4,214   | 5,337   | 5,482   | 4,813   | 4,244   | 3,108  | 2,012  | 1,235  | 50,802      |
| Education  | 5,985                     | 13,219  | 6,689   | 4,412   | 4,928   | 4,635   | 3,828   | 4,052   | 3,511  | 2,231  | 1,617  | 55,107      |
| Other community and business services (including professional)                 | 3,015                     | 4,080   | 2,332   | 1,819   | 2,010   | 1,865   | 1,570   | 1,274   | 1,035  | 798    | 932    | 20,730      |
| Total Community and Business Services (including Professional)                 | 18,978                    | 29,520  | 16,900  | 13,201  | 15,219  | 14,618  | 12,441  | 11,746  | 9,368  | 6,382  | 5,036  | 153,409     |
| Amusement, hotels and other accommodation, cafes, personal service, etc. -     |                           |         |         |         |         |         |         |         |        |        |        |             |
| Amusement, sport and recreation  | 1,684                     | 2,059   | 1,568   | 1,356   | 1,540   | 1,469   | 1,228   | 1,170   | 1,120  | 846    | 592    | 14,632      |
| Private domestic service   | 761                       | 604     | 472     | 549     | 769     | 903     | 1,025   | 1,264   | 1,226  | 1,071  | 1,418  | 10,062      |
| Hotels, boarding houses and other accommodation and restaurants                | 2,442                     | 2,451   | 2,694   | 3,262   | 4,407   | 4,663   | 4,419   | 4,001   | 2,936  | 1,786  | 1,582  | 34,643      |
| Other personal services  | 4,404                     | 3,160   | 1,717   | 1,678   | 2,018   | 1,954   | 1,878   | 1,735   | 1,308  | 782    | 550    | 21,184      |
| Total Amusement, Hotels and other Accommodation, Cafes, Personal Service, etc. | 9,291                     | 8,274   | 6,451   | 6,845   | 8,734   | 8,989   | 8,550   | 8,170   | 6,590  | 4,485  | 4,142  | 80,521      |
| Other industries   | 3                         | 7       | 4       | 3       | 4       | 3       | 2       | 5       | 2      | 3      | ..     | 36          |
| Industry inadequately described or not stated                                  | 4,942                     | 3,151   | 2,316   | 2,115   | 2,180   | 2,208   | 1,919   | 1,869   | 1,681  | 1,213  | 1,525  | 25,119      |
| TOTAL IN THE WORK FORCE  | 173,974                   | 185,620 | 143,196 | 131,320 | 150,772 | 152,746 | 128,438 | 116,343 | 92,478 | 61,899 | 40,262 | 1,377,048   |

(a) Industry major groups and sub-groups used in this table are contained in the 1966 Classification and Classified List of Industries published by this Bureau.

LIST OF 1966 CENSUS PUBLICATIONS ISSUED

| State                | Field<br>Count<br>State-<br>ments      | Census Bulletins             |                              |                                   |                             |  |                                  |  |                                    |
|----------------------|--|------------------------------|------------------------------|-----------------------------------|-----------------------------|--|----------------------------------|--|------------------------------------|
|                      |  | Summary<br>of<br>Pop.<br>(1) | Summary<br>of<br>Dwgs<br>(2) | Age x<br>Marital<br>Status<br>(3) | Industry<br>x<br>Age<br>(4) | O/S Born<br>B'place<br>x Nat'y.<br>(5) | Industry<br>x<br>Occ. St.<br>(6) | Mar. St.<br>x Age x<br>Occ. St.<br>(7) | Pop./Dwgs.<br>x<br>L.G. As.<br>(8) |
| 1<br>N.S.W.          | No. 6<br>22.12.66                      | 13.10.67                     |                              | 8. 3.68                           | 10. 4.68                    | 14. 2.68                               | 22.5.68                          |  |                                    |
| 2<br>Vic.            | No. 7<br>10. 1.67                      | 20.10.67                     |                              | 19.3.68                           | 24.5.68                     | 14. 2.68                               | 22.5.68                          |  |                                    |
| 3<br>Qld             | No. 8<br>19. 1.67                      | 27.10.67                     |                              | 19.3.68                           |                             | 24.5.68                                |                                  |  |                                    |
| 4<br>S.A.            | No. 9<br>20. 1.67                      | 17.11.67                     |                              | 26.3.68                           |                             |  |                                  |  |                                    |
| 5<br>W.A.            | No.10<br>24. 1.67                      | 7.11.67                      |                              | 9. 2.68                           | 23. 2.68                    | 9. 2.68                                | 1. 3.68                          | 23. 2.68                               |                                    |
| 6<br>Tas.            | No.11<br>27. 1.67                      | 2.11.67                      |                              | 1. 3.68                           | 10. 4.68                    | 6. 3.68                                | 26. 3.68                         | 19.3.68                                |                                    |
| 7<br>N.T.            | No.12<br>10. 2.67                      | 10.11.67                     |                              | 10. 4.68                          |                             |  |                                  |  |                                    |
| 8<br>A.C.T.          | Nos.1&5<br>22. 7.66<br>and<br>2.12.66  | 11. 4.67                     | 22. 6.67                     | 26. 4.67                          | 3. 5.67                     | 4. 5.67                                | 9. 5.67                          | 10. 5.67                               | 23. 6.67                           |
| 9<br>Aust.           | Nos.3&4<br>13.10.66<br>and<br>14.11.66 | 15.12.67                     | 7. 2.68<br>(Interim)         | 24.5.68                           |                             |  |                                  |  |                                    |
| 10<br>Ext.<br>Terr's | No. 2<br>22. 7.66                      |                              |                              |                                   |                             |  |                                  |  |                                    |

(K. M. ARCHER)  
COMMONWEALTH STATISTICIAN

COMMONWEALTH BUREAU OF CENSUS AND STATISTICS

CANBERRA, A.C.T. 2600

24 MAY 1968

NOTE. Inquiries concerning these statistics may be made in Canberra by telephoning 4 1971 Extension 25 or, in each State Capital by telephoning the office of the Bureau of Census and Statistics.

COMMONWEALTH BUREAU OF CENSUS AND STATISTICS

CANBERRA AUSTRALIA

To be treated as strictly CONFIDENTIAL and NOT to be published, broadcast or cabled before 6 P.M. on WEDNESDAY 14 FEBRUARY 1968

CENSUS OF THE COMMONWEALTH OF AUSTRALIA

30 JUNE 1966

CENSUS BULLETIN NO. 2.5 - OVERSEAS BORN POPULATION : BY BIRTHPLACE AND NATIONALITY

VICTORIA

CONTENTS

| <u>Table</u> |  | <u>Page</u> |
|--------------|--|-------------|
| ..           | Introduction .. .. .   | 2           |
| 1.           | Overseas Born Population, by Birthplace and Nationality<br>Numbers and Percentage Distribution, Census, 30 June 1966 | 3           |
| ..           | List of 1966 Census Publications issued ..   | 7           |



## Introduction

Statistics of the characteristics of the population and of dwellings as compiled from Householder's Schedules of the Census of 30 June 1966 will be issued progressively in mimeographed bulletins for each State and Territory.

Each bulletin will be allotted a two-figure code (e.g. 2.5). The first digit identifies the State or Territory concerned and follows the order used in Bureau publications, namely:

- 1 - New South Wales;
- 2 - Victoria;
- 3 - Queensland;
- 4 - South Australia;
- 5 - Western Australia;
- 6 - Tasmania;
- 7 - Northern Territory;
- 8 - Australian Capital Territory; and
- 9 - Australia

The second digit identifies the content of the bulletin, as follows:

1. Summary of population;
2. Summary of dwellings;
3. Ages of the population according to marital status;
4. Ages of the population according to industry;
5. Birthplaces of the overseas born population according to nationality;
6. Occupational status of the population according to industry;
7. Occupational status of the population according to age and marital status;
8. Population and dwellings in local government areas.

A list of the 1966 Census bulletins so far issued is contained on page 7.

Additional bulletins containing further cross-classifications and more detailed geographical data will be issued for Australia as a whole during 1968.

The figures published in this bulletin are final.

All tables in this bulletin exclude particulars of full-blood Aborigines. A statement containing details of the Aboriginal population enumerated at the 1966 Census was issued on 27 November 1967. An analysis is now being carried out of all persons who were reported as having some degree of Aboriginal blood at the 1966 Census, and at a later date it is proposed to publish the results of this analysis. The publication will include statistics of characteristics of all persons with Aboriginal blood.

Persons having diplomatic immunity (diplomatic and home-based staff of diplomatic missions, and their families) are not included.

Any discrepancies between totals and sums of components in percentages in tables are due to rounding.

A statement of the procedure used to obtain details of the birthplace and nationality of the population at the 1966 census is contained in Census Bulletin 2.1. "Summary of Population, Victoria".

TABLE 1. - OVERSEAS BORN POPULATION, BY BIRTHPLACE AND NATIONALITY  
NUMBERS AND PERCENTAGE DISTRIBUTION : VICTORIA

CENSUS, 30 JUNE 1966

| Birthplace                                   |   | British nationality<br>(a) |       | Nationality same as<br>birthplace |       | Other nationalities<br>(b) |       | Total   |        |
|--|---|----------------------------|-------|-----------------------------------|-------|----------------------------|-------|---------|--------|
|  |   | No.                        | %     | No.                               | %     | No.                        | %     | No.     | %      |
| AUSTRALASIA -                                |   |                            |       |                                   |       |                            |       |         |        |
| New Zealand                                  | M | 5,732                      | 99.90 | ..                                | ..    | 6                          | 0.10  | 5,738   | 100.00 |
|  | F | 5,940                      | 99.92 | ..                                | ..    | 5                          | 0.08  | 5,945   | 100.00 |
|  | P | 11,672                     | 99.91 | ..                                | ..    | 11                         | 0.09  | 11,683  | 100.00 |
| Other Countries<br>in Australasia            | M | 471                        | 99.16 | ..                                | ..    | 4                          | 0.84  | 475     | 100.00 |
|  | F | 416                        | 99.05 | ..                                | ..    | 4                          | 0.95  | 420     | 100.00 |
|  | P | 887                        | 99.11 | ..                                | ..    | 8                          | 0.89  | 895     | 100.00 |
| EUROPE -                                     |   |                            |       |                                   |       |                            |       |         |        |
| United Kingdom<br>and Republic<br>of Ireland | M | 124,355                    | 99.95 | ..                                | ..    | 60                         | 0.05  | 124,415 | 100.00 |
|  | F | 114,929                    | 99.95 | ..                                | ..    | 62                         | 0.05  | 114,991 | 100.00 |
|  | P | 239,284                    | 99.95 | ..                                | ..    | 122                        | 0.05  | 239,406 | 100.00 |
| Albania                                      | M | 477                        | 81.26 | 96                                | 16.35 | 14                         | 2.39  | 587     | 100.00 |
|  | F | 82                         | 67.21 | 30                                | 24.59 | 10                         | 8.20  | 122     | 100.00 |
|  | P | 559                        | 78.84 | 126                               | 17.77 | 24                         | 3.39  | 709     | 100.00 |
| Austria                                      | M | 2,550                      | 56.57 | 1,796                             | 39.84 | 162                        | 3.59  | 4,508   | 100.00 |
|  | F | 2,304                      | 62.88 | 1,206                             | 32.91 | 154                        | 4.20  | 3,664   | 100.00 |
|  | P | 4,854                      | 59.40 | 3,002                             | 36.74 | 316                        | 3.87  | 8,172   | 100.00 |
| Belgium                                      | M | 216                        | 49.43 | 184                               | 42.11 | 37                         | 8.47  | 437     | 100.00 |
|  | F | 260                        | 53.50 | 177                               | 36.42 | 49                         | 10.08 | 486     | 100.00 |
|  | P | 476                        | 51.57 | 361                               | 39.11 | 86                         | 9.32  | 923     | 100.00 |
| Bulgaria                                     | M | 184                        | 73.31 | 47                                | 18.73 | 20                         | 7.97  | 251     | 100.00 |
|  | F | 62                         | 72.94 | 15                                | 17.65 | 8                          | 9.41  | 85      | 100.00 |
|  | P | 246                        | 73.21 | 62                                | 18.45 | 28                         | 8.33  | 336     | 100.00 |
| Czechoslovakia                               | M | 2,116                      | 85.01 | 163                               | 6.55  | 210                        | 8.44  | 2,489   | 100.00 |
|  | F | 1,379                      | 84.81 | 85                                | 5.23  | 162                        | 9.96  | 1,626   | 100.00 |
|  | P | 3,495                      | 84.93 | 248                               | 6.03  | 372                        | 9.04  | 4,115   | 100.00 |
| Denmark                                      | M | 398                        | 60.67 | 252                               | 38.41 | 6                          | 0.91  | 656     | 100.00 |
|  | F | 258                        | 58.90 | 174                               | 39.73 | 6                          | 1.37  | 438     | 100.00 |
|  | P | 656                        | 59.96 | 426                               | 38.94 | 12                         | 1.10  | 1,094   | 100.00 |
| Estonia                                      | M | 512                        | 87.67 | 42                                | 7.19  | 30                         | 5.14  | 584     | 100.00 |
|  | F | 567                        | 91.01 | 28                                | 4.49  | 28                         | 4.49  | 623     | 100.00 |
|  | P | 1,079                      | 89.40 | 70                                | 5.80  | 58                         | 4.81  | 1,207   | 100.00 |
| Finland                                      | M | 245                        | 37.93 | 389                               | 60.22 | 12                         | 1.86  | 646     | 100.00 |
|  | F | 147                        | 30.63 | 325                               | 67.71 | 8                          | 1.67  | 480     | 100.00 |
|  | P | 392                        | 34.81 | 714                               | 63.41 | 20                         | 1.78  | 1,126   | 100.00 |
| France                                       | M | 490                        | 49.10 | 397                               | 39.78 | 111                        | 11.12 | 998     | 100.00 |
|  | F | 574                        | 54.41 | 389                               | 36.87 | 92                         | 8.72  | 1,055   | 100.00 |
|  | P | 1,064                      | 51.83 | 786                               | 38.29 | 203                        | 9.89  | 2,053   | 100.00 |
| Germany                                      | M | 10,582                     | 55.75 | 7,910                             | 41.67 | 490                        | 2.58  | 18,982  | 100.00 |
|  | F | 11,401                     | 62.34 | 6,299                             | 34.44 | 588                        | 3.22  | 18,288  | 100.00 |
|  | P | 21,983                     | 58.98 | 14,209                            | 38.12 | 1,078                      | 2.89  | 37,270  | 100.00 |
| Greece                                       | M | 7,802                      | 23.73 | 24,881                            | 75.66 | 201                        | 0.61  | 32,884  | 100.00 |
|  | F | 5,029                      | 16.02 | 26,156                            | 83.32 | 206                        | 0.66  | 31,391  | 100.00 |
|  | P | 12,831                     | 19.96 | 51,037                            | 79.40 | 407                        | 0.63  | 64,275  | 100.00 |
| Hungary                                      | M | 4,285                      | 74.90 | 1,027                             | 17.95 | 409                        | 7.15  | 5,721   | 100.00 |
|  | F | 3,294                      | 75.36 | 777                               | 17.78 | 300                        | 6.86  | 4,371   | 100.00 |
|  | P | 7,579                      | 75.10 | 1,804                             | 17.88 | 709                        | 7.03  | 10,092  | 100.00 |
| Italy  | M | 23,925                     | 39.16 | 36,816                            | 60.26 | 350                        | 0.57  | 61,091  | 100.00 |
|  | F | 16,478                     | 32.87 | 33,302                            | 66.43 | 348                        | 0.69  | 50,128  | 100.00 |
|  | P | 40,403                     | 36.33 | 70,118                            | 63.04 | 698                        | 0.63  | 111,219 | 100.00 |
| Latvia                                       | M | 2,296                      | 85.45 | 303                               | 11.28 | 88                         | 3.28  | 2,687   | 100.00 |
|  | F | 2,174                      | 89.43 | 182                               | 7.49  | 75                         | 3.09  | 2,431   | 100.00 |
|  | P | 4,470                      | 87.34 | 485                               | 9.48  | 163                        | 3.18  | 5,118   | 100.00 |

TABLE 1. - OVERSEAS BORN POPULATION, BY BIRTHPLACE AND NATIONALITY

## NUMBERS AND PERCENTAGE DISTRIBUTION : VICTORIA

CENSUS, 30 JUNE 1966 - continued

| Birthplace                   |   | British nationality<br>(a) |       | Nationality<br>same as<br>birthplace |       | Other<br>nationalities<br>(b) |       | Total  |        |
|------------------------------|---|----------------------------|-------|--------------------------------------|-------|-------------------------------|-------|--------|--------|
|                              |   | No.                        | %     | No.                                  | %     | No.                           | %     | No.    | %      |
| EUROPE - continued -         |   |                            |       |                                      |       |                               |       |        |        |
| Lithuania                    | M | 1,312                      | 85.92 | 166                                  | 10.87 | 49                            | 3.21  | 1,527  | 100.00 |
|                              | F | 928                        | 87.80 | 82                                   | 7.76  | 47                            | 4.45  | 1,057  | 100.00 |
|                              | P | 2,240                      | 86.69 | 248                                  | 9.60  | 96                            | 3.72  | 2,584  | 100.00 |
| Malta                        | M | 14,794                     | 99.93 | ..                                   | ..    | 10                            | 0.07  | 14,804 | 100.00 |
|                              | F | 11,635                     | 99.89 | ..                                   | ..    | 13                            | 0.11  | 11,648 | 100.00 |
|                              | P | 26,429                     | 99.91 | ..                                   | ..    | 23                            | 0.09  | 26,452 | 100.00 |
| Netherlands                  | M | 10,693                     | 56.01 | 8,317                                | 43.56 | 82                            | 0.43  | 19,092 | 100.00 |
|                              | F | 8,433                      | 54.22 | 7,020                                | 45.13 | 101                           | 0.65  | 15,554 | 100.00 |
|                              | P | 19,126                     | 55.20 | 15,337                               | 44.27 | 183                           | 0.53  | 34,646 | 100.00 |
| Norway                       | M | 282                        | 54.65 | 226                                  | 43.80 | 8                             | 1.55  | 516    | 100.00 |
|                              | F | 97                         | 50.79 | 85                                   | 44.50 | 9                             | 4.71  | 191    | 100.00 |
|                              | P | 379                        | 53.61 | 311                                  | 43.99 | 17                            | 2.40  | 707    | 100.00 |
| Poland                       | M | 10,854                     | 77.61 | 2,593                                | 18.54 | 539                           | 3.85  | 13,986 | 100.00 |
|                              | F | 8,094                      | 75.57 | 2,155                                | 20.12 | 462                           | 4.31  | 10,711 | 100.00 |
|                              | P | 18,948                     | 76.72 | 4,748                                | 19.23 | 1,001                         | 4.05  | 24,697 | 100.00 |
| Portugal                     | M | 19                         | 19.59 | 72                                   | 74.23 | 6                             | 6.19  | 97     | 100.00 |
|                              | F | 12                         | 35.29 | 18                                   | 52.94 | 4                             | 11.76 | 34     | 100.00 |
|                              | P | 31                         | 23.66 | 90                                   | 68.70 | 10                            | 7.63  | 131    | 100.00 |
| Romania                      | M | 618                        | 71.78 | 72                                   | 8.36  | 171                           | 19.86 | 861    | 100.00 |
|                              | F | 493                        | 72.93 | 44                                   | 6.51  | 139                           | 20.56 | 676    | 100.00 |
|                              | P | 1,111                      | 72.28 | 116                                  | 7.55  | 310                           | 20.17 | 1,537  | 100.00 |
| Spain                        | M | 207                        | 11.99 | 1,501                                | 86.91 | 19                            | 1.10  | 1,727  | 100.00 |
|                              | F | 153                        | 10.81 | 1,243                                | 87.78 | 20                            | 1.41  | 1,416  | 100.00 |
|                              | P | 360                        | 11.45 | 2,744                                | 87.31 | 39                            | 1.24  | 3,143  | 100.00 |
| Sweden                       | M | 209                        | 54.86 | 167                                  | 43.83 | 5                             | 1.31  | 381    | 100.00 |
|                              | F | 88                         | 45.83 | 94                                   | 48.96 | 10                            | 5.21  | 192    | 100.00 |
|                              | P | 297                        | 51.83 | 261                                  | 45.55 | 15                            | 2.62  | 573    | 100.00 |
| Switzerland                  | M | 385                        | 44.35 | 455                                  | 52.42 | 28                            | 3.23  | 868    | 100.00 |
|                              | F | 368                        | 54.68 | 268                                  | 39.82 | 37                            | 5.50  | 673    | 100.00 |
|                              | P | 753                        | 48.86 | 723                                  | 46.92 | 65                            | 4.22  | 1,541  | 100.00 |
| U.S.S.R.                     | M | 3,612                      | 79.61 | 573                                  | 12.63 | 352                           | 7.76  | 4,537  | 100.00 |
|                              | F | 3,272                      | 79.84 | 472                                  | 11.52 | 354                           | 8.64  | 4,098  | 100.00 |
|                              | P | 6,884                      | 79.72 | 1,045                                | 12.10 | 706                           | 8.18  | 8,635  | 100.00 |
| Yugoslavia                   | M | 5,302                      | 36.38 | 7,809                                | 53.58 | 1,463                         | 10.04 | 14,574 | 100.00 |
|                              | F | 3,498                      | 34.77 | 5,487                                | 54.54 | 1,075                         | 10.69 | 10,060 | 100.00 |
|                              | P | 8,800                      | 35.72 | 13,296                               | 53.97 | 2,538                         | 10.30 | 24,634 | 100.00 |
| Other Countries<br>in Europe | M | 727                        | 72.41 | ..                                   | ..    | 277                           | 27.59 | 1,004  | 100.00 |
|                              | F | 569                        | 73.14 | ..                                   | ..    | 209                           | 26.86 | 778    | 100.00 |
|                              | P | 1,296                      | 72.73 | ..                                   | ..    | 486                           | 27.27 | 1,782  | 100.00 |
| ASIA -                       |   |                            |       |                                      |       |                               |       |        |        |
| Burma                        | M | 134                        | 87.01 | 16                                   | 10.39 | 4                             | 2.60  | 154    | 100.00 |
|                              | F | 141                        | 89.81 | 14                                   | 8.92  | 2                             | 1.27  | 157    | 100.00 |
|                              | P | 275                        | 88.42 | 30                                   | 9.65  | 6                             | 1.93  | 311    | 100.00 |
| Ceylon                       | M | 1,656                      | 99.76 | ..                                   | ..    | 4                             | 0.24  | 1,660  | 100.00 |
|                              | F | 1,457                      | 99.39 | ..                                   | ..    | 9                             | 0.61  | 1,466  | 100.00 |
|                              | P | 3,113                      | 99.58 | ..                                   | ..    | 13                            | 0.42  | 3,126  | 100.00 |
| China                        | M | 790                        | 33.76 | 1,070                                | 45.73 | 480                           | 20.51 | 2,340  | 100.00 |
|                              | F | 632                        | 45.57 | 310                                  | 22.35 | 445                           | 32.08 | 1,387  | 100.00 |
|                              | P | 1,422                      | 38.15 | 1,380                                | 37.03 | 925                           | 24.82 | 3,727  | 100.00 |
| Cyprus                       | M | 2,224                      | 92.40 | ..                                   | ..    | 183                           | 7.60  | 2,407  | 100.00 |
|                              | F | 1,817                      | 90.62 | ..                                   | ..    | 188                           | 9.38  | 2,005  | 100.00 |
|                              | P | 4,041                      | 91.59 | ..                                   | ..    | 371                           | 8.41  | 4,412  | 100.00 |

TABLE 1. - OVERSEAS BORN POPULATION, BY BIRTHPLACE AND NATIONALITY

## NUMBERS AND PERCENTAGE DISTRIBUTION : VICTORIA

CENSUS, 30 JUNE 1966 - continued

| Birthplace                   |   | British nationality<br>(a) |       | Nationality<br>same as<br>birthplace |       | Other<br>nationalities<br>(b) |       | Total |        |
|------------------------------|---|----------------------------|-------|--------------------------------------|-------|-------------------------------|-------|-------|--------|
|                              |   | No.                        | %     | No.                                  | %     | No.                           | %     | No.   | %      |
| ASIA - continued -           |   |                            |       |                                      |       |                               |       |       |        |
| Hong Kong                    | M | 546                        | 75.83 | ..                                   | ..    | 174                           | 24.17 | 720   | 100.00 |
|                              | F | 265                        | 87.17 | ..                                   | ..    | 39                            | 12.83 | 304   | 100.00 |
|                              | P | 811                        | 79.20 | ..                                   | ..    | 213                           | 20.80 | 1,024 | 100.00 |
| India                        | M | 1,924                      | 99.43 | ..                                   | ..    | 11                            | 0.57  | 1,935 | 100.00 |
|                              | F | 1,694                      | 99.18 | ..                                   | ..    | 14                            | 0.82  | 1,708 | 100.00 |
|                              | P | 3,618                      | 99.31 | ..                                   | ..    | 25                            | 0.69  | 3,643 | 100.00 |
| Indonesia                    | M | 439                        | 55.15 | 117                                  | 14.70 | 240                           | 30.15 | 796   | 100.00 |
|                              | F | 329                        | 55.02 | 54                                   | 9.03  | 215                           | 35.95 | 598   | 100.00 |
|                              | P | 768                        | 55.09 | 171                                  | 12.27 | 455                           | 32.64 | 1,394 | 100.00 |
| Israel                       | M | 839                        | 78.34 | 127                                  | 11.86 | 105                           | 9.80  | 1,071 | 100.00 |
|                              | F | 858                        | 80.71 | 94                                   | 8.84  | 111                           | 10.44 | 1,063 | 100.00 |
|                              | P | 1,697                      | 79.52 | 221                                  | 10.36 | 216                           | 10.12 | 2,134 | 100.00 |
| Japan                        | M | 95                         | 25.68 | 271                                  | 73.24 | 4                             | 1.08  | 370   | 100.00 |
|                              | F | 250                        | 61.27 | 154                                  | 37.75 | 4                             | 0.98  | 408   | 100.00 |
|                              | P | 345                        | 44.34 | 425                                  | 54.63 | 8                             | 1.03  | 778   | 100.00 |
| Lebanon                      | M | 331                        | 36.90 | 546                                  | 60.87 | 20                            | 2.23  | 897   | 100.00 |
|                              | F | 223                        | 35.62 | 389                                  | 62.14 | 14                            | 2.24  | 626   | 100.00 |
|                              | P | 554                        | 36.38 | 935                                  | 61.39 | 34                            | 2.23  | 1,523 | 100.00 |
| Malaysia                     | M | 1,553                      | 99.04 | ..                                   | ..    | 15                            | 0.96  | 1,568 | 100.00 |
|                              | F | 846                        | 97.69 | ..                                   | ..    | 20                            | 2.31  | 866   | 100.00 |
|                              | P | 2,399                      | 98.56 | ..                                   | ..    | 35                            | 1.44  | 2,434 | 100.00 |
| Pakistan                     | M | 150                        | 97.40 | ..                                   | ..    | 4                             | 2.60  | 154   | 100.00 |
|                              | F | 99                         | 97.06 | ..                                   | ..    | 3                             | 2.94  | 102   | 100.00 |
|                              | P | 249                        | 97.27 | ..                                   | ..    | 7                             | 2.73  | 256   | 100.00 |
| Philippines                  | M | 20                         | 23.26 | 54                                   | 62.79 | 12                            | 13.95 | 86    | 100.00 |
|                              | F | 24                         | 22.86 | 74                                   | 70.48 | 7                             | 6.67  | 105   | 100.00 |
|                              | P | 44                         | 23.04 | 128                                  | 67.02 | 19                            | 9.95  | 191   | 100.00 |
| Singapore                    | M | 512                        | 96.60 | ..                                   | ..    | 18                            | 3.40  | 530   | 100.00 |
|                              | F | 289                        | 97.97 | ..                                   | ..    | 6                             | 2.03  | 295   | 100.00 |
|                              | P | 801                        | 97.09 | ..                                   | ..    | 24                            | 2.91  | 825   | 100.00 |
| Syria                        | M | 24                         | 34.78 | 27                                   | 39.13 | 18                            | 26.09 | 69    | 100.00 |
|                              | F | 27                         | 41.54 | 21                                   | 32.31 | 17                            | 26.15 | 65    | 100.00 |
|                              | P | 51                         | 38.06 | 48                                   | 35.82 | 35                            | 26.12 | 134   | 100.00 |
| Thailand                     | M | 8                          | 6.90  | 107                                  | 92.24 | 1                             | 0.86  | 116   | 100.00 |
|                              | F | 14                         | 11.29 | 108                                  | 87.10 | 2                             | 1.61  | 124   | 100.00 |
|                              | P | 22                         | 9.17  | 215                                  | 89.58 | 3                             | 1.25  | 240   | 100.00 |
| Turkey                       | M | 240                        | 49.08 | 95                                   | 19.43 | 154                           | 31.49 | 489   | 100.00 |
|                              | F | 243                        | 50.52 | 92                                   | 19.13 | 146                           | 30.35 | 481   | 100.00 |
|                              | P | 483                        | 49.79 | 187                                  | 19.28 | 300                           | 30.93 | 970   | 100.00 |
| Other countries<br>in Asia   | M | 162                        | 50.00 | ..                                   | ..    | 162                           | 50.00 | 324   | 100.00 |
|                              | F | 177                        | 68.34 | ..                                   | ..    | 82                            | 31.66 | 259   | 100.00 |
|                              | P | 339                        | 58.15 | ..                                   | ..    | 244                           | 41.85 | 583   | 100.00 |
| AFRICA -                     |   |                            |       |                                      |       |                               |       |       |        |
| United Arab<br>Republic      | M | 3,085                      | 66.12 | 396                                  | 8.49  | 1,185                         | 25.40 | 4,666 | 100.00 |
|                              | F | 2,816                      | 66.45 | 295                                  | 6.96  | 1,127                         | 26.59 | 4,238 | 100.00 |
|                              | P | 5,901                      | 66.27 | 691                                  | 7.76  | 2,312                         | 25.97 | 8,904 | 100.00 |
| Republic of<br>South Africa  | M | 1,234                      | 99.12 | ..                                   | ..    | 11                            | 0.88  | 1,245 | 100.00 |
|                              | F | 1,288                      | 99.08 | ..                                   | ..    | 12                            | 0.92  | 1,300 | 100.00 |
|                              | P | 2,522                      | 99.10 | ..                                   | ..    | 23                            | 0.90  | 2,545 | 100.00 |
| Other countries<br>in Africa | M | 1,548                      | 87.41 | ..                                   | ..    | 223                           | 12.59 | 1,771 | 100.00 |
|                              | F | 1,308                      | 87.20 | ..                                   | ..    | 192                           | 12.80 | 1,500 | 100.00 |
|                              | P | 2,856                      | 87.31 | ..                                   | ..    | 415                           | 12.69 | 3,271 | 100.00 |

TABLE 1. - OVERSEAS BORN POPULATION, BY BIRTHPLACE AND NATIONALITY

## NUMBERS AND PERCENTAGE DISTRIBUTION : VICTORIA

CENSUS, 30 JUNE 1966 - continued

| Birthplace                                  |   | British nationality<br>(a) |        | Nationality<br>same as<br>birthplace |       | Other<br>nationalities<br>(b) |       | Total   |        |
|---|---|----------------------------|--------|--------------------------------------|-------|-------------------------------|-------|---------|--------|
|   |   | No.                        | %      | No.                                  | %     | No.                           | %     | No.     | %      |
| AMERICA -<br>Canada                         | M | 985                        | 97.62  | ..                                   | ..    | 24                            | 2.38  | 1,009   | 100.00 |
|   | F | 863                        | 98.52  | ..                                   | ..    | 13                            | 1.48  | 876     | 100.00 |
|   | P | 1,848                      | 98.04  | ..                                   | ..    | 37                            | 1.96  | 1,885   | 100.00 |
| United States<br>of America                 | M | 511                        | 23.44  | 1,641                                | 75.28 | 28                            | 1.28  | 2,180   | 100.00 |
|   | F | 452                        | 28.25  | 1,126                                | 70.38 | 22                            | 1.38  | 1,600   | 100.00 |
|   | P | 963                        | 25.48  | 2,767                                | 73.20 | 50                            | 1.32  | 3,780   | 100.00 |
| West Indies<br>Federation                   | M | 39                         | 97.50  | ..                                   | ..    | 1                             | 2.50  | 40      | 100.00 |
|   | F | 51                         | 100.00 | ..                                   | ..    | ..                            | ..    | 51      | 100.00 |
|   | P | 90                         | 98.90  | ..                                   | ..    | 1                             | 1.10  | 91      | 100.00 |
| Other countries<br>in North<br>America      | M | 37                         | 37.00  | ..                                   | ..    | 63                            | 63.00 | 100     | 100.00 |
|   | F | 32                         | 45.07  | ..                                   | ..    | 39                            | 54.93 | 71      | 100.00 |
|   | P | 69                         | 40.35  | ..                                   | ..    | 102                           | 59.65 | 171     | 100.00 |
| Countries in<br>South America               | M | 196                        | 55.52  | ..                                   | ..    | 157                           | 44.48 | 353     | 100.00 |
|   | F | 178                        | 52.05  | ..                                   | ..    | 164                           | 47.95 | 342     | 100.00 |
|   | P | 374                        | 53.81  | ..                                   | ..    | 321                           | 46.19 | 695     | 100.00 |
| PACIFIC ISLANDS -<br>Fiji                   | M | 170                        | 99.42  | ..                                   | ..    | 1                             | 0.58  | 171     | 100.00 |
|   | F | 208                        | 99.05  | ..                                   | ..    | 2                             | 0.95  | 210     | 100.00 |
|   | P | 378                        | 99.21  | ..                                   | ..    | 3                             | 0.79  | 381     | 100.00 |
| New Caledonia                               | M | 9                          | 64.29  | ..                                   | ..    | 5                             | 35.71 | 14      | 100.00 |
|   | F | 17                         | 62.96  | ..                                   | ..    | 10                            | 37.04 | 27      | 100.00 |
|   | P | 26                         | 63.41  | ..                                   | ..    | 15                            | 36.59 | 41      | 100.00 |
| New Hebrides                                | M | 32                         | 82.05  | ..                                   | ..    | 7                             | 17.95 | 39      | 100.00 |
|   | F | 40                         | 97.56  | ..                                   | ..    | 1                             | 2.44  | 41      | 100.00 |
|   | P | 72                         | 90.00  | ..                                   | ..    | 8                             | 10.00 | 80      | 100.00 |
| Other Pacific<br>Islands                    | M | 82                         | 95.35  | ..                                   | ..    | 4                             | 4.65  | 86      | 100.00 |
|   | F | 97                         | 94.17  | ..                                   | ..    | 6                             | 5.83  | 103     | 100.00 |
|   | P | 179                        | 94.71  | ..                                   | ..    | 10                            | 5.29  | 189     | 100.00 |
| OTHER -<br>At sea                           | M | 48                         | 90.57  | ..                                   | ..    | 5                             | 9.43  | 53      | 100.00 |
|   | F | 48                         | 92.31  | ..                                   | ..    | 4                             | 7.69  | 52      | 100.00 |
|   | P | 96                         | 91.43  | ..                                   | ..    | 9                             | 8.57  | 105     | 100.00 |
| <b>TOTAL</b><br>Overseas Born<br>Population | M | 255,273                    | 70.03  | 100,721                              | 27.63 | 8,542                         | 2.34  | 364,536 | 100.00 |
|   | F | 219,717                    | 69.52  | 88,844                               | 28.11 | 7,501                         | 2.37  | 316,062 | 100.00 |
|   | P | 474,990                    | 69.79  | 189,565                              | 27.85 | 16,043                        | 2.36  | 680,598 | 100.00 |

(a) All persons of individual citizenship status who by virtue of the Nationality and Citizenship Act of 1948-1966 are deemed to be British subjects. For purposes of this table Irish nationality is included with British.

(b) Details of the individual nationalities included in this column are available on request.

LIST OF 1966 CENSUS PUBLICATIONS ISSUED

| State                | Field<br>Count<br>State-<br>ments       | Census Bulletins             |                               |                                   |                             |  |                                  |  |                                   |
|----------------------|---|------------------------------|-------------------------------|-----------------------------------|-----------------------------|--|----------------------------------|--|-----------------------------------|
|                      |   | Summary<br>of<br>Pop.<br>(1) | Summary<br>of<br>Dwgs.<br>(2) | Age x<br>Marital<br>Status<br>(3) | Industry<br>x<br>Age<br>(4) | O/S Born<br>B'place<br>x Nat'y.<br>(5) | Industry<br>x<br>Occ. St.<br>(6) | Mar. St.<br>x Age x<br>Occ. St.<br>(7) | Pop./Dwgs.<br>x<br>L.G.As.<br>(8) |
| 1<br>N.S.W.          | No. 6<br>22.12.66                       | 13.10.67                     |                               |                                   |                             | 14.2.68                                |                                  |  |                                   |
| 2<br>Vic.            | No. 7<br>10. 1.67                       | 20.10.67                     |                               |                                   |                             | 14.2.68                                |                                  |  |                                   |
| 3<br>Qld             | No. 8<br>19. 1.67                       | 27.10.67                     |                               |                                   |                             |  |                                  |  |                                   |
| 4<br>S.A.            | No. 9<br>20. 1.67                       | 17.11.67                     |                               |                                   |                             |  |                                  |  |                                   |
| 5<br>W.A.            | No. 10<br>24. 1.67                      | 7.11.67                      |                               | 9.2.68                            |                             | 9.2.68                                 |                                  |  |                                   |
| 6<br>Tas.            | No. 11<br>27. 1.67                      | 2.11.67                      |                               |                                   |                             |  |                                  |  |                                   |
| 7<br>N.T.            | No. 12<br>10. 2.67                      | 10.11.67                     |                               |                                   |                             |  |                                  |  |                                   |
| 8<br>A.C.T.          | Nos.1&5<br>22. 7.66<br>and<br>2.12.66   | 11. 4.67                     | 22. 6.67                      | 26. 4.67                          | 3. 5.67                     | 4. 5.67                                | 9. 5.67                          | 10. 5.67                               | 23. 6.67                          |
| 9<br>Aust.           | Nos. 3&4<br>13.10.66<br>and<br>14.11.66 | 15.12.67                     | 7.2.68<br>(Interim)           |                                   |                             |  |                                  |  |                                   |
| 10<br>Ext.<br>Terr's | No. 2<br>22. 7.66                       |                              |                               |                                   |                             |  |                                  |  |                                   |

K. M. ARCHER  
COMMONWEALTH STATISTICIAN

COMMONWEALTH BUREAU OF CENSUS AND STATISTICS

CANBERRA, A.C.T. 2600

14 FEBRUARY 1968

NOTE. Inquiries concerning these statistics may be made in Canberra by telephoning 4 1971 Extension 25 or, in each State capital, by telephoning the office of the Bureau of Census and Statistics.

COMMONWEALTH BUREAU OF CENSUS AND STATISTICS

CANBERRA, AUSTRALIA

To be treated as strictly CONFIDENTIAL and NOT to be published, broadcast or cabled before 6 P.M. on WEDNESDAY 22 MAY 1968

CENSUS OF THE COMMONWEALTH OF AUSTRALIA

30 JUNE 1966

CENSUS BULLETIN NO. 2.6

POPULATION : BY INDUSTRY AND OCCUPATIONAL STATUS

VICTORIA

CONTENTS

| <u>Table</u> |  | <u>Page</u> |
|--------------|--|-------------|
| ..           | Introduction .. ..   | 2           |
| ..           | Explanatory Notes .. ..  | 3           |
| 1.           | Population, by Industry (major groups) and Occupational Status<br>Census, 30 June 1966 .. .. | 5           |
| 2.           | Males, by Industry (sub-groups) and Occupational Status<br>Census, 30 June 1966 .. ..        | 8           |
| 3.           | Females, by Industry (sub-groups) and Occupational Status<br>Census, 30 June 1966 .. ..      | 12          |
| 4.           | Persons, by Industry (sub-groups) and Occupational Status<br>Census, 30 June 1966 .. ..      | 16          |
| ..           | List of 1966 Census Publications issued .. ..  | 20          |

## Introduction

Statistics of the characteristics of the population and of dwellings as compiled from Householder's Schedules of the Census of 30 June 1966 are being issued progressively in mimeographed bulletins for each State and Territory.

Each bulletin will be allotted a two-figure code (e.g. 2.6). The first digit identifies the State and Territory concerned and follows the order used in Bureau publications, namely:

- 1 - New South Wales;
- 2 - Victoria;
- 3 - Queensland;
- 4 - South Australia;
- 5 - Western Australia;
- 6 - Tasmania;
- 7 - Northern Territory;
- 8 - Australian Capital Territory; and
- 9 - Australia

The second digit identifies the content of the bulletin, as follows:

- 1. Summary of population;
- 2. Summary of dwellings;
- 3. Ages of the population according to marital status;
- 4. Ages of the population according to industry;
- 5. Birthplaces of the overseas born population according to nationality;
- 6. Occupational status of the population according to industry;
- 7. Occupational status of the population according to age and marital status;
- 8. Population and dwellings in local government areas.

A list of the 1966 Census bulletins so far issued is contained on page 20.

Additional bulletins containing further cross-classifications and more detailed geographical data will be issued for Australia as a whole during 1968.

The figures published in this bulletin are final.

All tables in this bulletin exclude particulars of full-blood Aborigines. A statement containing details of the Aboriginal population enumerated at the 1966 Census was issued on 27 November 1967. An analysis is now being carried out of Aborigines at the 1966 Census. At a later date it is proposed to issue the results of this analysis in a publication which will include statistics of characteristics of Aborigines.

Persons having diplomatic immunity (diplomatic and home-based staff of diplomatic missions, and their families) are not included.

Any discrepancies between totals and sums of components in percentages in tables are due to rounding.



EXPLANATORY NOTESWork Force

1. At the 1961 and previous Censuses the work force was determined as:

"Those who are engaged in an industry, business, profession, trade or service at the time of the Census (including those on long service leave, etc.) ....."; and

"..... those out of a job at time of the Census but who are usually engaged in an industry, business, profession, trade or service ....."

2. At the 1966 Census an additional set of four questions was asked in order to obtain information on the basis of which the work force could be determined more precisely. The questions were as follows.

"Did the person have a job or business of any kind last week (even though he may have been temporarily absent from it)? ANSWER "YES" or "NO"."

"Did the person do any work at all last week for payment or profit? ANSWER "YES" or "NO". Persons working without pay as a helper in a "family business" or farm and members of the clergy and of religious orders (other than purely contemplative orders) should answer "YES" to this question. Persons doing only unpaid housework should answer "NO"."

"Was the person temporarily laid off by his employer without pay for the whole of last week? ANSWER "YES" or "NO"."

"Did the person look for work last week? ANSWER "YES" or "NO".  
(Note. "Looking for work" means (i) being registered with Commonwealth Employment Service, or (ii) approaching prospective employers, or (iii) placing or answering advertisements, or (iv) writing letters of application, or (v) awaiting the result of recent applications)."

3. The work force includes all persons for whom the answer "yes" was given to any one of these four questions. Except that persons helping but not receiving wages or a salary who usually worked less than 15 hours a week were excluded from the work force.

4. This approach conforms closely to the recommendations of the Eighth International Conference of Labour Statisticians held in Geneva in 1954 and the information so obtained has been used in determining the work force for the purposes of the 1966 Census.

5. The net effect of the new definition is to include approximately 33,000 additional persons in the Victorian work force i.e. a proportionate increase in the Victorian work force of approximately 2.5 per cent. The major factor in this change was females working part-time (sometimes for only a few hours a week) some of whom, in 1961, did not consider themselves as "..... engaged in an industry, business, profession, trade or service".

Occupational Status

6. Persons in the work force were asked to state occupational status in accordance with the following instructions.

"If working for wages or salary (including apprentices), write "W".  
If conducting own business or profession and not at present employing others, write "O".

"If conducting own business or profession and at present employing others, write "E".  
If helping but not receiving wages or salary, write "H".  
If looking for first job, write "F".

7. Persons not in the work force were asked to state activity in accordance with the following instructions.

"Persons not engaged in an industry, business, profession, trade or service. For - Children not attending school, write "C". Full-time students or children attending school, write "S". Mainly dependent on pension or superannuation, write "P". Of independent means, write "M". Engaged in unpaid home duties, write, "H.D.". Inmates of institutions (e.g., for invalids and the aged, gaols, reformatories, etc.), write "I". Others not engaged in industry, etc., write "N.A.". (Young persons seeking work but not previously employed, write "O" in answer to this question)."

#### Industry

8. Persons in the work force were asked to state industry in accordance with the following instructions.

"State the exact branch of industry, business or service in which mainly engaged last week, using two or more words where possible. For example, "Dairy Farming", "Coal Mining", "Woollen Mills", "Retail Grocery", "Road Construction", etc. Employees should state the industry of their employer. For example, a carpenter employed by a coal mining company should state "Coal Mining". If employed by a Government Department or other public body, state also its name. For paid housekeepers and domestic servants in private households, write "P.H."."

9. From the answers to this question, persons were classified according to the Bureau's "Classification of Industries" which provides for each person to be classified according to the nature of the business in which mainly engaged, regardless of whether operated by a government authority, corporation or individual.

10. The precise classification of persons in the work force according to industry is extremely difficult but subject to continuing efforts to improve the quality of the data from census to census. Consequently the comparison of data compiled at the 1966 Census with that obtained at previous censuses is not only influenced by changes in the definition and content of the work force but by the different responses which may have been evoked by efforts to improve the questions on the Census Schedule, and by some changes in coding rules designed to rectify known deficiencies in the data. Classification is difficult mainly because of the problem of conveying through a printed form the exact nature of the information required (e.g. the conceptual difference between 'occupation' and 'industry') and the consequential inadequacy of many replies.

11. It is not intended to revise any of the statistics contained in this bulletin. However, it is proposed to undertake a detailed analysis of the industry information obtained at the 1966 Census to evaluate the precision of the data and as an aid to the framing of classifications and the wording of instructions for the 1971 Census.

TABLE 1. - POPULATION, BY INDUSTRY (MAJOR GROUPS) AND OCCUPATIONAL STATUS : VICTORIA

CENSUS, 30 JUNE 1966

| Industry (major groups) (a)  | Employer      | Self-employed | Employed                     |                                |                | Un-employed   | Total in the work force |
|--|---------------|---------------|------------------------------|--------------------------------|----------------|---------------|-------------------------|
|  |               |               | Employee (on wage or salary) | Helper (not on wage or salary) | Total          |               |                         |
| Primary production   | 17,115        | 45,758        | 27,174                       | 2,267                          | 92,314         | 477           | 92,791                  |
| Mining and quarrying   | 94            | 92            | 4,574                        | 2                              | 4,762          | 37            | 4,799                   |
| Manufacturing  | 7,974         | 6,066         | 295,682                      | 179                            | 309,901        | 1,779         | 311,680                 |
| Electricity, gas, water and sanitary services (production, supply and maintenance) | 95            | 87            | 31,142                       | 20                             | 31,344         | 72            | 31,416                  |
| Building and construction  | 9,923         | 12,038        | 81,583                       | 96                             | 103,640        | 1,143         | 104,783                 |
| Transport and storage  | 2,907         | 7,853         | 51,612                       | 42                             | 62,414         | 428           | 62,842                  |
| Communication  | ..            | 2             | 23,180                       | 12                             | 23,194         | 68            | 23,262                  |
| Finance and property   | 1,221         | 1,627         | 27,285                       | 22                             | 30,155         | 64            | 30,219                  |
| Commerce   | 16,244        | 10,845        | 106,991                      | 253                            | 134,333        | 806           | 135,139                 |
| Public authority (n.e.i.) and defence services                                     | ..            | ..            | 41,890                       | ..                             | 41,890         | 74            | 41,964                  |
| Community and business services (including professional)                           | 6,011         | 2,462         | 56,256                       | 191                            | 64,920         | 167           | 65,087                  |
| Amusement, hotels and other accommodation, cafes, personal services, etc.          | 5,483         | 5,156         | 23,284                       | 157                            | 34,080         | 364           | 34,444                  |
| Other industries   | 4             | 7             | 16                           | ..                             | 27             | 1             | 28                      |
| Industry inadequately described or not stated                                      | 165           | 309           | 6,548                        | 92                             | 7,114          | 4,659         | 11,773                  |
| <b>TOTAL IN THE WORK FORCE</b>   | <b>67,236</b> | <b>92,302</b> | <b>777,217</b>               | <b>3,333</b>                   | <b>940,088</b> | <b>10,139</b> | <b>950,227</b>          |

MALES

For footnote see end of Table.

TABLE 1. - POPULATION, BY INDUSTRY (MAJOR GROUPS) AND OCCUPATIONAL STATUS : VICTORIA  
 CENSUS, 30 JUNE 1966 - continued

| Industry (major groups) (a)   | Employed      |                   |                                    |   |                | Un-<br>employed | Total<br>in the work<br>force |
|---|---------------|-------------------|------------------------------------|---|----------------|-----------------|-------------------------------|
|   | Employer      | Self-<br>employed | Employee<br>(on wage<br>or salary) | Helper<br>(not on<br>wage<br>or salary) | Total          |                 |                               |
| Primary production  | 2,826         | 6,341             | 5,678                              | 4,261                                   | 19,106         | 73              | 19,179                        |
| Mining and quarrying  | 9             | 8                 | 380                                | 2                                       | 399            | 1               | 400                           |
| Manufacturing   | 1,800         | 1,640             | 122,079                            | 361                                     | 125,880        | 930             | 126,810                       |
| Electricity, gas, water and sanitary services<br>(production, supply and maintenance) | 12            | 3                 | 2,361                              | 4                                       | 2,380          | 3               | 2,383                         |
| Building and construction   | 635           | 277               | 2,980                              | 183                                     | 4,075          | 18              | 4,093                         |
| Transport and storage   | 321           | 288               | 5,745                              | 111                                     | 6,465          | 36              | 6,501                         |
| Communication   | ..            | 2                 | 6,523                              | 12                                      | 6,537          | 39              | 6,576                         |
| Finance and property  | 126           | 250               | 20,022                             | 47                                      | 20,445         | 75              | 20,520                        |
| Commerce  | 6,062         | 5,376             | 68,248                             | 1,170                                   | 80,856         | 496             | 81,352                        |
| Public authority (n.e.i.) and defence services  | ..            | ..                | 11,214                             | 2                                       | 11,216         | 38              | 11,254                        |
| Community and business services (including professional)                              | 841           | 1,640             | 84,917                             | 427                                     | 87,825         | 497             | 88,322                        |
| Amusement, hotels and other accommodation, cafes,<br>personal services, etc.          | 3,993         | 3,871             | 36,953                             | 819                                     | 45,636         | 441             | 46,077                        |
| Other industries  | ..            | 1                 | 6                                  | ..                                      | 7              | 1               | 8                             |
| Industry inadequately described or not stated   | 122           | 311               | 7,519                              | 792                                     | 8,744          | 4,602           | 13,346                        |
| <b>TOTAL IN THE WORK FORCE</b>  | <b>16,747</b> | <b>20,008</b>     | <b>374,625</b>                     | <b>8,191</b>                            | <b>419,571</b> | <b>7,250</b>    | <b>426,821</b>                |

FEMALES

For footnote see end of Table.

TABLE 1. - POPULATION, BY INDUSTRY (MAJOR GROUPS) AND OCCUPATIONAL STATUS : VICTORIA  
 CENSUS, 30 JUNE 1966 - continued

| Industry (major groups) (a)   | Employed      |                   |                                    |   |                  | Un-<br>employed | Total<br>in the work<br>force |
|---|---------------|-------------------|------------------------------------|---|------------------|-----------------|-------------------------------|
|   | Employer      | Self-<br>employed | Employee<br>(on wage<br>or salary) | Helper<br>(not on<br>wage<br>or salary) | Total            |                 |                               |
| Primary production  | 19,941        | 52,099            | 32,852                             | 6,528                                   | 111,420          | 550             | 111,970                       |
| Mining and quarrying  | 103           | 100               | 4,954                              | 4                                       | 5,161            | 38              | 5,199                         |
| Manufacturing   | 9,774         | 7,706             | 417,761                            | 540                                     | 435,781          | 2,709           | 438,490                       |
| Electricity, gas, water and sanitary services<br>(production, supply and maintenance) | 107           | 90                | 33,503                             | 24                                      | 33,724           | 75              | 33,799                        |
| Building and construction   | 10,558        | 12,315            | 84,563                             | 279                                     | 107,715          | 1,161           | 108,876                       |
| Transport and storage   | 3,228         | 8,141             | 57,357                             | 153                                     | 68,879           | 464             | 69,343                        |
| Communication   | °°            | 4                 | 29,703                             | 24                                      | 29,731           | 107             | 29,838                        |
| Finance and property  | 1,347         | 1,877             | 47,307                             | 69                                      | 50,600           | 139             | 50,739                        |
| Commerce  | 22,306        | 16,221            | 175,239                            | 1,423                                   | 215,189          | 1,302           | 216,491                       |
| Public authority (n.e.i.) and defence services  | °°            | °°                | 53,104                             | 2                                       | 53,106           | 112             | 53,218                        |
| Community and business services (including professional)                              | 6,852         | 4,102             | 141,173                            | 618                                     | 152,745          | 664             | 153,409                       |
| Amusement, hotels and other accommodation, cafes,<br>personal service, etc.           | 9,476         | 9,027             | 60,237                             | 976                                     | 79,716           | 805             | 80,521                        |
| Other industries  | 4             | 8                 | 22                                 | °°                                      | 34               | 2               | 36                            |
| Industry inadequately described or not stated   | 287           | 620               | 14,067                             | 884                                     | 15,858           | 9,261           | 25,119                        |
| <b>TOTAL IN THE WORK FORCE</b>  | <b>83,983</b> | <b>112,310</b>    | <b>1,151,842</b>                   | <b>11,524</b>                           | <b>1,359,659</b> | <b>17,389</b>   | <b>1,377,048</b>              |

(a) Industry major groups used in this table are contained in the 1966 Classification and Classified List of Industries published by this Bureau.

TABLE 2. - MALES, BY INDUSTRY (SUB-GROUPS) AND OCCUPATIONAL STATUS : VICTORIA  
CENSUS, 30 JUNE 1966

| Industry (a)   | Employed |                   |                                    |   |        | Un-<br>employed | Total in<br>the work<br>force |
|--|----------|-------------------|------------------------------------|---|--------|-----------------|-------------------------------|
|  | Employer | Self-<br>employed | Employee<br>(on wage<br>or salary) | Helper<br>(not on<br>wage<br>or salary) | Total  |                 |                               |
| <b>PRIMARY PRODUCTION -</b>  |          |                   |                                    |   |        |                 |                               |
| Fishing  | 170      | 471               | 296                                | 6                                       | 943    | 19              | 962                           |
| Hunting  | 6        | 107               | 43                                 | 1                                       | 157    | 4               | 161                           |
| Rural industries   | 16,706   | 44,405            | 24,575                             | 2,244                                   | 87,930 | 427             | 88,357                        |
| Forestry   | 233      | 775               | 2,260                              | 16                                      | 3,284  | 27              | 3,311                         |
| <u>Total Primary Production</u>  | 17,115   | 45,758            | 27,174                             | 2,267                                   | 92,314 | 477             | 92,791                        |
| <b>MINING AND QUARRYING -</b>  |          |                   |                                    |   |        |                 |                               |
| Mining (including opencut mining)  | 16       | 44                | 2,370                              | 2                                       | 2,432  | 25              | 2,457                         |
| Quarrying  | 78       | 48                | 2,204                              | ..                                      | 2,330  | 12              | 2,342                         |
| <u>Total Mining and Quarrying</u>  | 94       | 92                | 4,574                              | 2                                       | 4,762  | 37              | 4,799                         |
| <b>MANUFACTURING -</b>   |          |                   |                                    |   |        |                 |                               |
| Manufacture relating to cement, bricks, glass and stone  | 320      | 179               | 13,387                             | 6                                       | 13,892 | 79              | 13,971                        |
| Manufacture of products of petroleum and coal<br>(excluding chemical and gas works)                | 8        | 5                 | 2,442                              | 2                                       | 2,457  | 9               | 2,466                         |
| Founding, engineering and metal working  | 1,750    | 1,630             | 87,716                             | 54                                      | 91,150 | 469             | 91,619                        |
| Manufacture, assembly and repair of ships, vehicles,<br>parts and accessories                      | 1,256    | 1,087             | 51,482                             | 23                                      | 53,848 | 259             | 54,107                        |
| Manufacture of yarns, textiles and articles thereof<br>(excluding clothing and furnishing drapery) | 153      | 72                | 15,142                             | 9                                       | 15,376 | 118             | 15,494                        |
| Manufacture of clothing and knitted goods (including<br>needleworking)                             | 968      | 447               | 8,858                              | 9                                       | 10,282 | 70              | 10,352                        |
| Manufacture of boots, shoes and accessories (other<br>than rubber or plastic)                      | 169      | 169               | 5,868                              | 3                                       | 6,209  | 47              | 6,256                         |
| Manufacture of food, drink and tobacco   | 876      | 344               | 37,284                             | 21                                      | 38,525 | 312             | 38,837                        |
| Sawmilling and manufacture of wood products (other<br>than furniture)                              | 561      | 227               | 9,336                              | 13                                      | 10,137 | 59              | 10,196                        |
| Manufacture of furniture and fittings (other than<br>metal), bedding and furnishing drapery        | 474      | 700               | 5,808                              | 5                                       | 6,987  | 41              | 7,028                         |
| Manufacture of paper and paper products, printing,<br>packaging, bookbinding and photography       | 711      | 486               | 23,210                             | 13                                      | 24,420 | 88              | 24,508                        |
| Manufacture of chemicals, dyes, explosives, paints<br>and non-mineral oils                         | 97       | 67                | 14,614                             | 7                                       | 14,785 | 65              | 14,850                        |

For footnote see end of Table.

TABLE 2. - MALES, BY INDUSTRY (SUB-GROUPS) AND OCCUPATIONAL STATUS : VICTORIA  
CENSUS, 30 JUNE 1966 - continued

| Industry (a)   | Employed  |                   |                                    |   |                |          | Un-<br>employed | Total<br>in the work<br>force |
|--|-----------|-------------------|------------------------------------|---|----------------|----------|-----------------|-------------------------------|
|  | Employer  | Self-<br>employed | Employee<br>(on wage<br>or salary) | Helper<br>(not on<br>wage<br>or salary) | Total          |          |                 |                               |
| <b>MANUFACTURING - continued -</b>   |           |                   |                                    |   |                |          |                 |                               |
| Manufacture of jewellery, watchmaking, electroplating<br>and minting   | 212       | 303               | 2,105                              | 1                                       | 2,621          | 11       | 2,632           |                               |
| Preparation of skins and leather, manufacture of goods<br>of leather and leather substitutes (other than<br>clothing and footwear) | 129<br>43 | 77<br>8           | 1,895<br>6,895                     | 2<br>..                                 | 2,103<br>6,946 | 14<br>40 | 2,117<br>6,986  |                               |
| Manufacture of rubber goods  | 63        | 125               | 2,539                              | 1                                       | 2,728          | 7        | 2,735           |                               |
| Manufacture of musical, surgical and scientific<br>instruments and apparatus   | 71        | 46                | 4,720                              | 2                                       | 4,839          | 34       | 4,873           |                               |
| Manufacture of plastic products (n.e.i.)   | 107       | 84                | 1,875                              | 2                                       | 2,068          | 16       | 2,084           |                               |
| Other manufacturing  | 6         | 10                | 506                                | 6                                       | 528            | 41       | 569             |                               |
| Manufacturing undefined  | 7,974     | 6,066             | 295,682                            | 179                                     | 309,901        | 1,779    | 311,680         |                               |
| <b>Total Manufacturing</b>   |           |                   |                                    |   |                |          |                 |                               |
| <b>ELECTRICITY, GAS, WATER AND SANITARY SERVICES<br/>(PRODUCTION, SUPPLY AND MAINTENANCE) -</b>                                    |           |                   |                                    |   |                |          |                 |                               |
| Gas and electricity  | 13        | 13                | 23,185                             | 13                                      | 23,224         | 43       | 23,267          |                               |
| Water supply, sewerage, etc.   | 82        | 74                | 7,957                              | 7                                       | 8,120          | 29       | 8,149           |                               |
| <b>Total Electricity, Gas, Water and Sanitary<br/>Services (Production, Supply and Maintenance)</b>                                | 95        | 87                | 31,142                             | 20                                      | 31,344         | 72       | 31,416          |                               |
| <b>BUILDING AND CONSTRUCTION -</b>   |           |                   |                                    |   |                |          |                 |                               |
| Construction and repair of buildings   | 8,625     | 10,765            | 51,643                             | 82                                      | 71,115         | 891      | 72,006          |                               |
| Construction works (other than buildings)  | 1,298     | 1,273             | 29,940                             | 14                                      | 32,525         | 252      | 32,777          |                               |
| <b>Total Building and Construction</b>   | 9,923     | 12,038            | 81,583                             | 96                                      | 103,640        | 1,143    | 104,783         |                               |
| <b>TRANSPORT AND STORAGE -</b>   |           |                   |                                    |   |                |          |                 |                               |
| Road transport   | 2,839     | 7,802             | 20,003                             | 25                                      | 30,669         | 202      | 30,871          |                               |
| Shipping   | 41        | 27                | 4,607                              | 2                                       | 4,677          | 67       | 4,739           |                               |
| Loading and discharging vessels  | 1         | 3                 | 5,790                              | 4                                       | 5,798          | 53       | 5,851           |                               |
| Rail and air transport   | 10        | 4                 | 20,612                             | 10                                      | 20,636         | 100      | 20,736          |                               |
| Other transport  | 1         | ..                | 14                                 | ..                                      | 15             | 1        | 16              |                               |
| Storage  | 15        | 17                | 586                                | 1                                       | 619            | 10       | 629             |                               |
| <b>Total Transport and Storage</b>   | 2,907     | 7,853             | 51,612                             | 42                                      | 62,414         | 428      | 62,842          |                               |

For footnote see end of Table.

TABLE 2. - MALES, BY INDUSTRY (SUB-GROUPS) AND OCCUPATIONAL STATUS : VICTORIA  
CENSUS, 30 JUNE 1966 - continued

| Industry (a)  | Employed |                   |                                    |   |         | Un-<br>employed | Total<br>in the work<br>force |
|---|----------|-------------------|------------------------------------|---|---------|-----------------|-------------------------------|
|   | Employer | Self-<br>employed | Employee<br>(on wage<br>or salary) | Helper<br>(not on<br>wage<br>or salary) | Total   |                 |                               |
| <b>COMMUNICATION -</b>  | ..       | 2                 | 23,180                             | 12                                      | 23,194  | 68              | 23,262                        |
| <b>FINANCE AND PROPERTY -</b>   | ..       | ..                | 13,802                             | 5                                       | 13,807  | 23              | 13,830                        |
| Banking   | 169      | 844               | 7,979                              | 5                                       | 8,997   | 26              | 9,023                         |
| Insurance   | 1,052    | 783               | 5,504                              | 12                                      | 7,351   | 15              | 7,366                         |
| Other finance and property  | 1,221    | 1,627             | 27,285                             | 22                                      | 30,155  | 64              | 30,219                        |
| <u>Total Finance and Property</u>   |          |                   |                                    |   |         |                 |                               |
| <b>COMMERCE -</b>   | 2,182    | 2,351             | 43,636                             | 35                                      | 48,204  | 259             | 48,463                        |
| Wholesale trade   | 319      | 287               | 6,443                              | 18                                      | 7,067   | 90              | 7,157                         |
| Livestock and primary produce dealing, etc.                                       | 13,743   | 8,207             | 56,912                             | 200                                     | 79,062  | 457             | 79,519                        |
| Retail trade  | 16,244   | 10,845            | 106,991                            | 253                                     | 134,333 | 806             | 135,139                       |
| <u>Total Commerce</u>   |          |                   |                                    |   |         |                 |                               |
| <b>PUBLIC AUTHORITY (N.E.I.) AND DEFENCE SERVICES -</b>                           | ..       | ..                | 23,618                             | ..                                      | 23,618  | 34              | 23,652                        |
| Public authority activities (n.e.i.)  | ..       | ..                | 14,517                             | ..                                      | 14,517  | 11              | 14,528                        |
| Defence : enlisted personnel  | ..       | ..                | 3,755                              | ..                                      | 3,755   | 29              | 3,784                         |
| Defence : civilian employees  | ..       | ..                | 41,890                             | ..                                      | 41,890  | 74              | 41,964                        |
| <u>Total Public Authority (n.e.i.) and Defence Services</u>                       |          |                   |                                    |   |         |                 |                               |
| <b>COMMUNITY AND BUSINESS SERVICES (INCLUDING PROFESSIONAL) -</b>                 | 1,273    | 280               | 8,989                              | 9                                       | 10,551  | 23              | 10,574                        |
| Law, order and public safety  | 13       | 11                | 5,027                              | 101                                     | 5,152   | 7               | 5,159                         |
| Religion and social welfare   | 2,760    | 664               | 9,931                              | 23                                      | 13,378  | 47              | 13,425                        |
| Health, hospitals, etc.   | 81       | 338               | 23,439                             | 45                                      | 23,903  | 47              | 23,950                        |
| Education   | 1,884    | 1,169             | 8,870                              | 13                                      | 11,936  | 43              | 11,979                        |
| Other community and business services (including professional)                    | 6,011    | 2,462             | 56,256                             | 191                                     | 64,920  | 167             | 65,087                        |
| <u>Total Community and Business Services (including Professional)</u>             |          |                   |                                    |   |         |                 |                               |
| <b>AMUSEMENT, HOTELS AND OTHER ACCOMMODATION, CAFES, PERSONAL SERVICE, ETC. -</b> | 700      | 581               | 8,194                              | 24                                      | 9,499   | 72              | 9,571                         |
| Amusement, sport and recreation   | 100      | 737               | 1,214                              | 15                                      | 2,066   | 45              | 2,111                         |
| Private domestic service  |          |                   |                                    |   |         |                 |                               |

For footnote see end of Table.



TABLE 2. - MALES, BY INDUSTRY (SUB-GROUPS) AND OCCUPATIONAL STATUS : VICTORIA

CENSUS, 30 JUNE 1966 - continued

| Industry (a)  | Employer       | Employed          |                                    |   |                 | Un-<br>employed | Total in<br>the work<br>force |
|---|----------------|-------------------|------------------------------------|---|-----------------|-----------------|-------------------------------|
|   |                | Self-<br>employed | Employee<br>(on wage<br>or salary) | Helper<br>(not on<br>wage<br>or salary) | Total           |                 |                               |
| AMUSEMENT, HOTELS AND OTHER ACCOMMODATION, CAFES,<br>PERSONAL SERVICE, ETC. - continued -<br>Hotels, boarding houses and other accommodation<br>and restaurants | 3,179<br>1,504 | 1,958<br>1,880    | 8,763<br>5,113                     | 105<br>13                               | 14,005<br>8,510 | 162<br>85       | 14,167<br>8,595               |
| Other personal services   | 5,483          | 5,156             | 23,284                             | 157                                     | 34,080          | 364             | 34,444                        |
| <u>Total Amusement, Hotels and Other Accommodation,<br/>Cafes, Personal Service, etc.</u>   | 4              | 7                 | 16                                 | ..                                      | 27              | 1               | 28                            |
| OTHER INDUSTRIES  | 165            | 309               | 6,548                              | 92                                      | 7,114           | 4,659           | 11,773                        |
| <u>TOTAL MALES IN THE WORK FORCE</u>  | 67,236         | 92,302            | 777,217                            | 3,333                                   | 940,088         | 10,139          | 950,227                       |

(a) Industry groups and sub-groups used in this table are contained in the 1966 Classification and Classified List of Industries published by this Bureau.

TABLE 3. - FEMALES, BY INDUSTRY (SUB-GROUPS) AND OCCUPATIONAL STATUS : VICTORIA  
CENSUS, 30 JUNE 1966

| Industry (a)  | Employer     | Self-employed | Employed                     |                                |               | Un-employed | Total in the work force |
|---|--------------|---------------|------------------------------|--------------------------------|---------------|-------------|-------------------------|
|   |              |               | Employee (on wage or salary) | Helper (not on wage or salary) | Total         |             |                         |
| <b>PRIMARY PRODUCTION -</b>   |              |               |                              |                                |               |             |                         |
| Fishing   | 7            | 4             | 19                           | 1                              | 31            | ..          | 31                      |
| Hunting and trapping  | ..           | 2             | 6                            | 1                              | 9             | ..          | 9                       |
| Rural industries  | 2,809        | 6,326         | 5,614                        | 4,253                          | 19,002        | 73          | 19,075                  |
| Forestry  | 10           | 9             | 39                           | 6                              | 64            | ..          | 64                      |
| <b>Total Primary Production</b>   | <b>2,826</b> | <b>6,341</b>  | <b>5,678</b>                 | <b>4,261</b>                   | <b>19,106</b> | <b>73</b>   | <b>19,179</b>           |
| <b>MINING AND QUARRYING -</b>   |              |               |                              |                                |               |             |                         |
| Mining (including opencut mining)   | 2            | 4             | 241                          | 2                              | 249           | 1           | 250                     |
| Quarrying   | 7            | 4             | 139                          | ..                             | 150           | ..          | 150                     |
| <b>Total Mining and Quarrying</b>   | <b>9</b>     | <b>8</b>      | <b>380</b>                   | <b>2</b>                       | <b>399</b>    | <b>1</b>    | <b>400</b>              |
| <b>MANUFACTURING -</b>  |              |               |                              |                                |               |             |                         |
| Manufacture relating to cement, bricks, glass and stone   | 32           | 26            | 1,778                        | 6                              | 1,842         | 12          | 1,854                   |
| Manufacture of products of petroleum and coal (excluding chemical and gas works)                | 1            | ..            | 141                          | 1                              | 143           | 1           | 144                     |
| Founding, engineering and metalworking  | 201          | 120           | 20,053                       | 70                             | 20,444        | 114         | 20,558                  |
| Manufacture, assembly and repair of ships, vehicles, parts and accessories                      | 118          | 44            | 6,353                        | 44                             | 6,559         | 35          | 6,594                   |
| Manufacture of yarns, textiles and articles thereof (excluding clothing and furnishing drapery) | 47           | 27            | 13,263                       | 10                             | 13,347        | 106         | 13,453                  |
| Manufacture of clothing and knitted goods (including needleworking)                             | 670          | 880           | 34,813                       | 54                             | 36,417        | 268         | 36,685                  |
| Manufacture of boots, shoes and accessories (other than rubber or plastic)                      | 39           | 30            | 6,694                        | 20                             | 6,783         | 59          | 6,842                   |
| Manufacture of food, drink and tobacco  | 270          | 94            | 13,475                       | 55                             | 13,894        | 125         | 14,019                  |
| Sawmilling and manufacture of wood products (other than furniture)                              | 53           | 16            | 668                          | 12                             | 749           | 4           | 753                     |
| Manufacture of furniture and fittings (other than metal), bedding and furnishing drapery        | 50           | 94            | 1,388                        | 14                             | 1,546         | 13          | 1,559                   |
| Manufacture of paper and paper products, printing, packaging, bookbinding and photography       | 157          | 161           | 9,025                        | 38                             | 9,381         | 71          | 9,452                   |
| Manufacture of chemicals, dyes, explosives, paints and non-mineral oils                         | 22           | 21            | 4,847                        | 6                              | 4,896         | 27          | 4,923                   |

For footnote see end of Table.

TABLE 3. - FEMALES, BY INDUSTRY (SUB-GROUPS) AND OCCUPATIONAL STATUS : VICTORIA  
CENSUS, 30 JUNE 1966 - continued

| Industry (a)   | Employed |                   |                                    |   |         |     | Un-<br>employed | Total<br>in the work<br>force |
|--|----------|-------------------|------------------------------------|---|---------|-----|-----------------|-------------------------------|
|  | Employer | Self-<br>employed | Employee<br>(on wage<br>or salary) | Helper<br>(not on<br>wage<br>or salary) | Total   |     |                 |                               |
| MANUFACTURING - continued -  |          |                   |                                    |   |         |     |                 |                               |
| Manufacture of jewellery, watchmaking, electroplating<br>and minting   | 27       | 37                | 609                                | 9                                       | 682     | 5   | 687             |                               |
| Preparation of skins and leather; manufacture of goods<br>of leather and leather substitutes (other than<br>clothing and footwear) | 41       | 23                | 952                                | 8                                       | 1,024   | 6   | 1,030           |                               |
| Manufacture of rubber goods  | 7        | 2                 | 1,875                              | 3                                       | 1,887   | 9   | 1,896           |                               |
| Manufacture of musical, surgical and scientific<br>instruments and apparatus   | 14       | 15                | 1,128                              | 1                                       | 1,158   | 6   | 1,164           |                               |
| Manufacture of plastic products (n.e.i.)   | 14       | 12                | 2,784                              | 5                                       | 2,815   | 26  | 2,841           |                               |
| Other manufacturing  | 33       | 31                | 1,620                              | 2                                       | 1,686   | 9   | 1,695           |                               |
| Manufacturing undefined  | 4        | 7                 | 613                                | 3                                       | 627     | 34  | 661             |                               |
| Total Manufacturing  | 1,800    | 1,640             | 122,079                            | 361                                     | 125,880 | 930 | 126,810         |                               |
| ELECTRICITY, GAS, WATER AND SANITARY SERVICES<br>(PRODUCTION, SUPPLY AND MAINTENANCE) -  |          |                   |                                    |   |         |     |                 |                               |
| Gas, electricity   | ..       | ..                | 1,843                              | ..                                      | 1,843   | 2   | 1,845           |                               |
| Water supply, sewerage, etc.   | 12       | 3                 | 518                                | 4                                       | 537     | 1   | 538             |                               |
| Total Electricity, Gas, Water and Sanitary<br>Services (Production, Supply and Maintenance)  | 12       | 3                 | 2,361                              | 4                                       | 2,380   | 3   | 2,383           |                               |
| BUILDING AND CONSTRUCTION -  |          |                   |                                    |   |         |     |                 |                               |
| Construction and repair of buildings   | 556      | 235               | 2,385                              | 149                                     | 3,325   | 16  | 3,341           |                               |
| Construction works (other than buildings)  | 79       | 42                | 595                                | 34                                      | 750     | 2   | 752             |                               |
| Total Building and Construction  | 635      | 277               | 2,980                              | 183                                     | 4,075   | 18  | 4,093           |                               |
| TRANSPORT AND STORAGE -  |          |                   |                                    |   |         |     |                 |                               |
| Road transport   | 316      | 282               | 2,444                              | 106                                     | 3,148   | 19  | 3,167           |                               |
| Shipping   | 2        | 4                 | 596                                | 1                                       | 603     | 2   | 605             |                               |
| Loading and discharging vessels  | ..       | ..                | 77                                 | ..                                      | 77      | ..  | 77              |                               |
| Rail and air transport   | 2        | 1                 | 2,555                              | 4                                       | 2,562   | 12  | 2,574           |                               |
| Other transport  | ..       | ..                | 2                                  | ..                                      | 2       | ..  | 2               |                               |
| Storage  | 1        | 1                 | 71                                 | ..                                      | 73      | 3   | 76              |                               |
| Total Transport and Storage  | 321      | 288               | 5,745                              | 111                                     | 6,465   | 36  | 6,501           |                               |

For footnote see end of Table.

TABLE 3. - FEMALES, BY INDUSTRY (SUB-GROUPS) AND OCCUPATIONAL STATUS : VICTORIA  
CENSUS, 30 JUNE, 1966 - continued

| Industry (a)   | Employed |                   |                                    |   |        | Un-<br>employed | Total<br>in the work<br>force |
|--|----------|-------------------|------------------------------------|---|--------|-----------------|-------------------------------|
|  | Employer | Self-<br>employed | Employee<br>(on wage<br>or salary) | Helper<br>(not on<br>wage<br>or salary) | Total  |                 |                               |
| COMMUNICATION  | ..       | 2                 | 6,523                              | 12                                      | 6,537  | 39              | 6,576                         |
| FINANCE AND PROPERTY -   | ..       | ..                | 7,882                              | 3                                       | 7,885  | 18              | 7,903                         |
| Banking  | 23       | 59                | 7,450                              | 8                                       | 7,540  | 32              | 7,572                         |
| Insurance  | 103      | 191               | 4,690                              | 36                                      | 5,020  | 25              | 5,045                         |
| Other finance and property   | 126      | 250               | 20,022                             | 47                                      | 20,445 | 75              | 20,520                        |
| <u>Total Finance and Property</u>  |          |                   |                                    |   |        |                 |                               |
| COMMERCE -   | 385      | 327               | 15,925                             | 90                                      | 16,727 | 76              | 16,803                        |
| Wholesale trade  | 29       | 20                | 1,475                              | 6                                       | 1,530  | 5               | 1,535                         |
| Livestock and primary produce dealing, etc.                                | 5,648    | 5,029             | 50,848                             | 1,074                                   | 62,599 | 415             | 63,014                        |
| Retail trade   | 6,062    | 5,376             | 68,248                             | 1,170                                   | 80,856 | 496             | 81,352                        |
| <u>Total Commerce</u>  |          |                   |                                    |   |        |                 |                               |
| PUBLIC AUTHORITY (N.E.I.) AND DEFENCE SERVICES -                           | ..       | ..                | 9,217                              | ..                                      | 9,217  | 33              | 9,250                         |
| Public authority activities (n.e.i.)                                       | ..       | ..                | 725                                | ..                                      | 725    | ..              | 725                           |
| Defence : enlisted personnel   | ..       | ..                | 1,272                              | 2                                       | 1,274  | 5               | 1,279                         |
| Defence : civilian employees   | ..       | ..                | 11,214                             | 2                                       | 11,216 | 38              | 11,254                        |
| <u>Total Public Authority (n.e.i.) and Defence Services</u>                |          |                   |                                    |   |        |                 |                               |
| COMMUNITY AND BUSINESS SERVICES (INCLUDING PROFESSIONAL) -                 | 47       | 26                | 5,054                              | 9                                       | 5,136  | 23              | 5,159                         |
| Law, order and public safety   | 71       | 51                | 5,626                              | 90                                      | 5,838  | 40              | 5,878                         |
| Religion and social welfare  | 408      | 351               | 36,207                             | 135                                     | 37,101 | 276             | 37,377                        |
| Health, hospitals, etc.  | 99       | 713               | 30,096                             | 162                                     | 31,070 | 87              | 31,157                        |
| Education  | 216      | 499               | 7,934                              | 31                                      | 8,680  | 71              | 8,751                         |
| Other community and business services (including professional)             | 841      | 1,640             | 84,917                             | 427                                     | 87,825 | 497             | 88,322                        |
| <u>Total Community and Business Services (including Professional)</u>      |          |                   |                                    |   |        |                 |                               |
| AMUSEMENT, HOTELS AND OTHER ACCOMMODATION, CAFES, PERSONAL SERVICE, ETC. - | 178      | 198               | 4,627                              | 23                                      | 5,026  | 35              | 5,061                         |
| Amusement, sport and recreation  | 16       | 120               | 7,388                              | 299                                     | 7,823  | 128             | 7,951                         |
| Private domestic service   |          |                   |                                    |   |        |                 |                               |

For footnote see end of Table.

TABLE 3. - FEMALES, BY INDUSTRY (SUB-GROUPS) AND OCCUPATIONAL STATUS : VICTORIA  
CENSUS, 30 JUNE 1966 - continued

| Industry (a)  | Employed       |                   |                                    |   |                  |           | Un-<br>employed  | Total<br>in the work<br>force |
|---|----------------|-------------------|------------------------------------|---|------------------|-----------|------------------|-------------------------------|
|   | Employer       | Self-<br>employed | Employee<br>(on wage<br>or salary) | Helper<br>(not on<br>wage<br>or salary) | Total            |           |                  |                               |
| AMUSEMENT, HOTELS AND OTHER ACCOMMODATION, CAFES,<br>PERSONAL SERVICE, ETC. - continued |                |                   |                                    |   |                  |           |                  |                               |
| Hotels, boarding houses and other accommodation<br>and restaurants                      | 2,519<br>1,280 | 2,362<br>1,191    | 15,009<br>9,929                    | 407<br>90                               | 20,297<br>12,490 | 179<br>99 | 20,476<br>12,589 |                               |
| Other personal services   |                |                   |                                    |   |                  |           |                  |                               |
| Total Amusement, Hotels and Other Accommodation,<br>Cafes, Personal Service, etc.       | 3,993          | 3,871             | 36,953                             | 819                                     | 45,636           | 441       | 46,077           |                               |
| OTHER INDUSTRIES  | ..             | 1                 | 6                                  | ..                                      | 7                | 1         | 8                |                               |
| INDUSTRY INADEQUATELY DESCRIBED OR NOT STATED   | 122            | 311               | 7,519                              | 792                                     | 8,744            | 4,602     | 13,346           |                               |
| <u>TOTAL FEMALES IN THE WORK FORCE</u>  | 16,747         | 20,008            | 374,625                            | 8,191                                   | 419,571          | 7,250     | 426,821          |                               |

(a) Industry groups and sub-groups used in this table are contained in the 1966 Classification and Classified List of Industries published by this Bureau.

TABLE 4. - PERSONS, BY INDUSTRY (SUB-GROUPS) AND OCCUPATIONAL STATUS : VICTORIA  
CENSUS, 30 JUNE 1966

| Industry (a)   | Employed      |                   |                                    |   |                |            | Un-<br>employed | Total<br>in the work<br>force |
|--|---------------|-------------------|------------------------------------|---|----------------|------------|-----------------|-------------------------------|
|  | Employer      | Self-<br>employed | Employee<br>(on wage<br>or salary) | Helper<br>(not on<br>wage<br>or salary) | Total          |            |                 |                               |
| <b>PRIMARY PRODUCTION -</b>  |               |                   |                                    |   |                |            |                 |                               |
| Fishing  | 177           | 475               | 315                                | 7                                       | 974            | 19         | 993             |                               |
| Hunting and trapping   | 6             | 109               | 49                                 | 2                                       | 166            | 4          | 170             |                               |
| Rural industries   | 19,515        | 50,731            | 30,189                             | 6,497                                   | 106,932        | 500        | 107,432         |                               |
| Forestry   | 243           | 784               | 2,299                              | 22                                      | 3,348          | 27         | 3,375           |                               |
| <b>Total Primary Production</b>  | <b>19,941</b> | <b>52,099</b>     | <b>32,852</b>                      | <b>6,528</b>                            | <b>111,420</b> | <b>550</b> | <b>111,970</b>  |                               |
| <b>MINING AND QUARRYING -</b>  |               |                   |                                    |   |                |            |                 |                               |
| Mining (including opencut mining)  | 18            | 48                | 2,611                              | 4                                       | 2,681          | 26         | 2,707           |                               |
| Quarrying  | 85            | 52                | 2,343                              | ..                                      | 2,480          | 12         | 2,492           |                               |
| <b>Total Mining and Quarrying</b>  | <b>103</b>    | <b>100</b>        | <b>4,954</b>                       | <b>4</b>                                | <b>5,161</b>   | <b>38</b>  | <b>5,199</b>    |                               |
| <b>MANUFACTURING -</b>   |               |                   |                                    |   |                |            |                 |                               |
| Manufacture relating to cement, bricks, glass and stone  | 352           | 205               | 15,165                             | 12                                      | 15,734         | 91         | 15,825          |                               |
| Manufacture of products of petroleum and coal<br>(excluding chemical and gas works)                | 9             | 5                 | 2,583                              | 3                                       | 2,600          | 10         | 2,610           |                               |
| Founding, engineering and metal working  | 1,951         | 1,750             | 107,769                            | 124                                     | 111,594        | 583        | 112,177         |                               |
| Manufacture, assembly and repair of ships, vehicles,<br>parts and accessories                      | 1,374         | 1,131             | 57,835                             | 67                                      | 60,407         | 294        | 60,701          |                               |
| Manufacture of yarns, textiles and articles thereof<br>(excluding clothing and furnishing drapery) | 200           | 99                | 28,405                             | 19                                      | 28,723         | 224        | 28,947          |                               |
| Manufacture of clothing and knitted goods (including<br>needleworking)                             | 1,638         | 1,327             | 43,671                             | 63                                      | 46,699         | 338        | 47,037          |                               |
| Manufacture of boots, shoes and accessories (other<br>than rubber or plastic)                      | 208           | 199               | 12,562                             | 23                                      | 12,992         | 106        | 13,098          |                               |
| Manufacture of food, drink and tobacco   | 1,146         | 438               | 50,759                             | 76                                      | 52,419         | 437        | 52,856          |                               |
| Sawmilling and manufacture of wood products (other<br>than furniture)                              | 614           | 243               | 10,004                             | 25                                      | 10,886         | 63         | 10,949          |                               |
| Manufacture of furniture and fittings (other than<br>metal), bedding and furnishing drapery        | 524           | 794               | 7,196                              | 19                                      | 8,533          | 54         | 8,587           |                               |
| Manufacture of paper and paper products, printing,<br>packaging, bookbinding and photography       | 868           | 647               | 32,235                             | 51                                      | 33,801         | 159        | 33,960          |                               |
| Manufacture of chemicals, dyes, explosives, paints<br>and non-mineral oils                         | 119           | 88                | 19,461                             | 13                                      | 19,681         | 92         | 19,773          |                               |

For footnote see end of Table.

TABLE 4. - PERSONS, BY INDUSTRY (SUB-GROUPS) AND OCCUPATIONAL STATUS : VICTORIA  
CENSUS, 30 JUNE 1966 - continued

| Industry (a)   | Employer      | Self-employed | Employed                     |                                |                | Un-employed  | Total in the work force |
|--|---------------|---------------|------------------------------|--------------------------------|----------------|--------------|-------------------------|
|  |               |               | Employee (on wage or salary) | Helper (not on wage or salary) | Total          |              |                         |
| <b>MANUFACTURING - continued -</b>   |               |               |                              |                                |                |              |                         |
| Manufacture of jewellery, watchmaking, electroplating and minting  | 239           | 340           | 2,714                        | 10                             | 3,303          | 16           | 3,319                   |
| Preparation of skins and leather; manufacture of goods of leather and leather substitutes (other than clothing and footwear) | 170           | 100           | 2,847                        | 10                             | 3,127          | 20           | 3,147                   |
| Manufacture of rubber goods  | 50            | 10            | 8,770                        | 3                              | 8,833          | 49           | 8,882                   |
| Manufacture of musical, surgical and scientific instruments and apparatus  | 77            | 140           | 3,667                        | 2                              | 3,886          | 13           | 3,899                   |
| Manufacture of plastic products (n.e.i.)   | 85            | 58            | 7,504                        | 7                              | 7,654          | 60           | 7,714                   |
| Other manufacturing  | 140           | 115           | 3,495                        | 4                              | 3,754          | 25           | 3,779                   |
| Manufacturing undefined  | 10            | 17            | 1,119                        | 9                              | 1,155          | 75           | 1,230                   |
| <b>Total Manufacturing</b>   | <b>9,774</b>  | <b>7,706</b>  | <b>417,761</b>               | <b>540</b>                     | <b>435,781</b> | <b>2,709</b> | <b>438,490</b>          |
| <b>ELECTRICITY, GAS, WATER AND SANITARY SERVICES (PRODUCTION SUPPLY AND MAINTENANCE) -</b>                                   |               |               |                              |                                |                |              |                         |
| Gas and electricity  | 13            | 13            | 25,028                       | 13                             | 25,067         | 45           | 25,112                  |
| Water supply, sewerage, etc.   | 94            | 77            | 8,475                        | 11                             | 8,657          | 30           | 8,687                   |
| <b>Total Electricity, Gas, Water and Sanitary Services (Production, Supply and Maintenance)</b>                              | <b>107</b>    | <b>90</b>     | <b>33,503</b>                | <b>24</b>                      | <b>33,724</b>  | <b>75</b>    | <b>33,799</b>           |
| <b>BUILDING AND CONSTRUCTION -</b>   |               |               |                              |                                |                |              |                         |
| Construction and repair of buildings   | 9,181         | 11,000        | 54,028                       | 231                            | 74,440         | 907          | 75,347                  |
| Construction works (other than buildings)  | 1,377         | 1,315         | 30,535                       | 48                             | 33,275         | 254          | 33,529                  |
| <b>Total Building and Construction</b>   | <b>10,558</b> | <b>12,315</b> | <b>84,563</b>                | <b>279</b>                     | <b>107,715</b> | <b>1,161</b> | <b>108,876</b>          |
| <b>TRANSPORT AND STORAGE -</b>   |               |               |                              |                                |                |              |                         |
| Road transport   | 3,155         | 8,084         | 22,447                       | 131                            | 33,817         | 221          | 34,038                  |
| Shipping   | 43            | 31            | 5,203                        | 3                              | 5,280          | 64           | 5,344                   |
| Loading and discharging vessels  | 1             | 3             | 5,867                        | 4                              | 5,875          | 53           | 5,928                   |
| Rail and air transport   | 12            | 5             | 23,167                       | 14                             | 23,198         | 112          | 23,310                  |
| Other transport  | 1             | ..            | 16                           | ..                             | 17             | 1            | 18                      |
| Storage  | 16            | 18            | 657                          | 1                              | 692            | 13           | 705                     |
| <b>Total Transport and Storage</b>   | <b>3,228</b>  | <b>8,141</b>  | <b>57,357</b>                | <b>153</b>                     | <b>68,879</b>  | <b>464</b>   | <b>69,343</b>           |

For footnote see end of Table.

TABLE 4. - PERSONS, BY INDUSTRY (SUB-GROUPS) AND OCCUPATIONAL STATUS : VICTORIA  
CENSUS, 30 JUNE 1966 - continued

| Industry (a)   | Employed |                   |                                    |   |         | Un-<br>employed | Total<br>in the work<br>force |
|--|----------|-------------------|------------------------------------|---|---------|-----------------|-------------------------------|
|  | Employer | Self-<br>employed | Employee<br>(on wage<br>or salary) | Helper<br>(not on<br>wage<br>or salary) | Total   |                 |                               |
| COMMUNICATION -  | ..       | 4                 | 29,703                             | 24                                      | 29,731  | 107             | 29,838                        |
| FINANCE AND PROPERTY -   | ..       | ..                | 21,684                             | 8                                       | 21,692  | 41              | 21,733                        |
| Banking  | 192      | 903               | 15,429                             | 13                                      | 16,537  | 58              | 16,595                        |
| Insurance  | 1,155    | 974               | 10,194                             | 48                                      | 12,371  | 40              | 12,411                        |
| Other finance and property   | 1,347    | 1,877             | 47,307                             | 69                                      | 50,600  | 139             | 50,739                        |
| Total Finance and Property   |          |                   |                                    |   |         |                 |                               |
| COMMERCE -   | 2,567    | 2,678             | 59,561                             | 125                                     | 64,931  | 335             | 65,266                        |
| Wholesale trade  | 348      | 307               | 7,918                              | 24                                      | 8,597   | 95              | 8,692                         |
| Livestock and primary produce dealing, etc.                                | 19,391   | 13,236            | 107,760                            | 1,274                                   | 141,661 | 872             | 142,533                       |
| Retail trade   | 22,306   | 16,221            | 175,239                            | 1,423                                   | 215,189 | 1,302           | 216,491                       |
| Total Commerce   |          |                   |                                    |   |         |                 |                               |
| PUBLIC AUTHORITY (N.E.I.) AND DEFENCE SERVICES -                           | ..       | ..                | 32,835                             | ..                                      | 32,835  | 67              | 32,902                        |
| Public authority activities (n.e.i.)                                       | ..       | ..                | 15,242                             | ..                                      | 15,242  | 11              | 15,253                        |
| Defence : enlisted personnel   | ..       | ..                | 5,027                              | 2                                       | 5,029   | 34              | 5,063                         |
| Defence : civilian employees   | ..       | ..                | 53,104                             | 2                                       | 53,106  | 112             | 53,218                        |
| Total Public Authority (n.e.i.) and Defence Services                       |          |                   |                                    |   |         |                 |                               |
| COMMUNITY AND BUSINESS SERVICES (INCLUDING PROFESSIONAL) -                 | 1,320    | 306               | 14,043                             | 18                                      | 15,687  | 46              | 15,733                        |
| Law, order and public safety   | 84       | 62                | 10,653                             | 191                                     | 10,990  | 47              | 11,037                        |
| Religion and social welfare  | 3,168    | 1,015             | 46,138                             | 158                                     | 50,479  | 323             | 50,802                        |
| Health, hospitals, etc.  | 180      | 1,051             | 53,535                             | 207                                     | 54,973  | 134             | 55,107                        |
| Education  | 2,100    | 1,668             | 16,804                             | 44                                      | 20,616  | 114             | 20,730                        |
| Other community and business services (including professional)             | 6,852    | 4,102             | 141,173                            | 618                                     | 152,745 | 664             | 153,409                       |
| Total Community and Business Services (including Professional)             |          |                   |                                    |   |         |                 |                               |
| AMUSEMENT, HOTELS AND OTHER ACCOMMODATION, CAFES, PERSONAL SERVICE, ETC. - | 878      | 779               | 12,821                             | 47                                      | 14,525  | 107             | 14,632                        |
| Amusement, sport and recreation  | 116      | 857               | 8,602                              | 314                                     | 9,889   | 173             | 10,062                        |
| Private domestic service   |          |                   |                                    |   |         |                 |                               |

For footnote see end of Table.



TABLE 4. - PERSONS, BY INDUSTRY (SUB-GROUPS) AND OCCUPATIONAL STATUS : VICTORIA  
CENSUS, 30 JUNE 1966 - continued

| Industry (a)  | Employer       | Self-<br>employed | Employed                           |   |                  | Un-<br>employed | Total<br>in the work<br>force |
|---|----------------|-------------------|------------------------------------|---|------------------|-----------------|-------------------------------|
|   |                |                   | Employee<br>(on wage<br>or salary) | Helper<br>(not on<br>wage<br>or salary) | Total            |                 |                               |
| AMUSEMENT, HOTELS AND OTHER ACCOMMODATION, CAFES,<br>PERSONAL SERVICE, ETC. - continued -<br>Hotels, boarding houses and other accommodation<br>and restaurants | 5,698<br>2,784 | 4,320<br>3,071    | 23,772<br>15,042                   | 512<br>103                              | 34,302<br>21,000 | 341<br>184      | 34,643<br>21,184              |
| Other personal services   | 9,476          | 9,027             | 60,237                             | 976                                     | 79,716           | 805             | 80,521                        |
| <u>Total Amusement, Hotels and Other Accommodation,<br/>Cafes, Personal Service, etc.</u>   | 4              | 8                 | 22                                 | ..                                      | 34               | 2               | 36                            |
| INDUSTRY INADEQUATELY DESCRIBED OR NOT STATED   | 287            | 620               | 14,067                             | 884                                     | 15,858           | 9,261           | 25,119                        |
| <u>TOTAL PERSONS IN THE WORK FORCE</u>  | 83,983         | 112,310           | 1,151,842                          | 11,524                                  | 1,359,659        | 17,389          | 1,377,048                     |

(a) Industry groups and sub-groups used in this table are contained in the 1966 Classification and Classified List of Industries published by this Bureau.

## LIST OF 1966 CENSUS PUBLICATIONS ISSUED

| State                | Field Count State-ments                | Census Bulletins    |                      |                          |                    |                               |                         |                               |                           |
|----------------------|--|---------------------|----------------------|--------------------------|--------------------|-------------------------------|-------------------------|-------------------------------|---------------------------|
|                      |  | Summary of Pop. (1) | Summary of Dwgs. (2) | Age x Marital Status (3) | Industry x Age (4) | O/S Born B'place x Nat'y. (5) | Industry x Occ. St. (6) | Mar. St. x Age x Occ. St. (7) | Pop./Dwgs. x L.G. As. (8) |
| 1<br>N.S.W.          | No. 6<br>22.12.66                      | 13.10.67            |                      | 8. 3.68                  |                    | 14. 2.68                      | 22.5.68                 |                               |                           |
| 2<br>Vic.            | No. 7<br>10. 1.67                      | 20.10.67            |                      | 19.3.68                  |                    | 14. 2.68                      | 22.5.68                 |                               |                           |
| 3<br>Qld             | No. 8<br>19. 1.67                      | 27.10.67            |                      | 19.3.68                  |                    |                               |                         |                               |                           |
| 4<br>S.A.            | No. 9<br>20. 1.67                      | 17.11.67            |                      | 26.3.68                  |                    |                               |                         |                               |                           |
| 5<br>W.A.            | No.10<br>24. 1.67                      | 7.11.67             |                      | 9. 2.68                  | 23. 2.68           | 9. 2.68                       | 1. 3.68                 | 23. 2.68                      |                           |
| 6<br>Tas.            | No.11<br>27. 1.67                      | 2.11.67             |                      | 1. 3.68                  | 10. 4.68           | 6. 3.68                       | 26. 3.68                | 19.3.68                       |                           |
| 7<br>N.T.            | No.12<br>10. 2.67                      | 10.11.67            |                      | 10. 4.68                 |                    |                               |                         |                               |                           |
| 8<br>A.C.T.          | Nos.1&5<br>22. 7.66<br>and<br>2.12.66  | 11. 4.67            | 22. 6.67             | 26. 4.67                 | 3. 5.67            | 4. 5.67                       | 9. 5.67                 | 10. 5.67                      | 23. 6.67                  |
| 9<br>Aust.           | Nos.3&4<br>13.10.66<br>and<br>14.11.66 | 15.12.67            | 7. 2.68<br>(Interim) |                          |                    |                               |                         |                               |                           |
| 10<br>Ext.<br>Terr's | No. 2<br>22. 7.66                      |                     |                      |                          |                    |                               |                         |                               |                           |

(K. M. Archer)  
COMMONWEALTH STATISTICIAN

COMMONWEALTH BUREAU OF CENSUS AND STATISTICS

CANBERRA, A.C.T. 2600

22 MAY 1968

**NOTE.** Inquiries concerning these statistics may be made in Canberra by telephoning 4 1971 Extension 25 or, in each State Capital by telephoning the office of the Bureau of Census and Statistics.

COMMONWEALTH BUREAU OF CENSUS AND STATISTICS

CANBERRA, AUSTRALIA

To be treated as strictly CONFIDENTIAL and NOT to be published, broadcast or cabled before 6 P.M. on THURSDAY 9 MAY 1968

CENSUS OF THE COMMONWEALTH OF AUSTRALIA

30 JUNE 1966

CENSUS BULLETIN NO. 2.7

POPULATION : BY MARITAL STATUS, AGE AND OCCUPATIONAL STATUS

VICTORIA

CONTENTS

| <u>Table</u> |   | <u>Page</u> |
|--------------|---|-------------|
| ..           | Introduction .. ..  | 2           |
| ..           | Explanatory Notes .. ..   | 3           |
| 1.           | Males, by Marital Status, Grouped Age and Occupational Status<br>Census, 30 June 1966 .. ..   | 4           |
| 2.           | Females, by Marital Status, Grouped Age and Occupational Status<br>Census, 30 June 1966 .. .. | 6           |
| 3.           | Persons, by Marital Status, Grouped Age and Occupational Status<br>Census, 30 June 1966 .. .. | 8           |
| ..           | List of 1966 Census Publications issued .. ..   | 10          |

## Introduction

Statistics of the characteristics of the population and of dwellings as compiled from Householder's Schedules of the Census of 30 June 1966 are being issued progressively in mimeographed bulletins for each State and Territory.

Each bulletin will be allotted a two-figure code (e.g. 2.7). The first digit identifies the State and Territory concerned and follows the order used in Bureau publications, namely:

- 1 - New South Wales;
- 2 - Victoria;
- 3 - Queensland;
- 4 - South Australia;
- 5 - Western Australia;
- 6 - Tasmania;
- 7 - Northern Territory;
- 8 - Australian Capital Territory; and
- 9 - Australia

The second digit identifies the content of the bulletin, as follows:

- 1. Summary of population;
- 2. Summary of dwellings;
- 3. Ages of the population according to marital status;
- 4. Ages of the population according to industry;
- 5. Birthplaces of the overseas born population according to nationality;
- 6. Occupational status of the population according to industry;
- 7. Occupational status of the population according to age and marital status;
- 8. Population and dwellings in local government areas.

A list of the 1966 Census bulletins so far issued is contained on page 10.

Additional bulletins containing further cross-classifications and more detailed geographical data will be issued for Australia as a whole during 1968.

The figures published in this bulletin are final.

All tables in this bulletin exclude particulars of full-blood Aborigines. A statement containing details of the Aboriginal population enumerated at the 1966 Census was issued on 27 November 1967. An analysis is now being carried out of Aborigines at the 1966 Census. At a later date it is proposed to issue the results of this analysis in a publication which will include statistics of characteristics of Aborigines.

Persons having diplomatic immunity (diplomatic and home-based staff of diplomatic missions, and their families) are not included.

Any discrepancies between totals and sums of components in percentages in tables are due to rounding.

A statement of the procedure used to obtain details of the age and marital status of the population at the 1966 Census is contained in Census bulletin 2.1 - "Summary of Population, Victoria".

EXPLANATORY NOTESWork Force

At the 1961 and previous Censuses the work force was determined as:

"Those who are engaged in an industry, business, profession, trade or service at the time of the Census (including those on long service leave, etc.) ....."; and

".....those out of a job at time of the Census but who are usually engaged in an industry, business, profession, trade or service ....."

At the 1966 Census an additional set of four questions was asked in order to obtain information on the basis of which the work force could be determined more precisely. The questions were as follows.

"Did the person have a job or business of any kind last week (even though he may have been temporarily absent from it)? ANSWER "YES" or "NO"."

"Did the person do any work at all last week for payment or profit? ANSWER "YES" or "NO". Persons working without pay as a helper in a "family business" or farm and members of the clergy and of religious orders (other than purely contemplative orders) should answer "YES" to this question. Persons doing only unpaid housework should answer "NO"."

"Was the person temporarily laid off by his employer without pay for the whole of last week? ANSWER "YES" or "NO"."

"Did the person look for work last week? ANSWER "YES" or "NO". (Note. "Looking for work" means (i) being registered with Commonwealth Employment Service, or (ii) approaching prospective employers, or (iii) placing or answering advertisements, or (iv) writing letters of application, or (v) awaiting the result of recent applications)."

The work force includes all persons for whom the answer "yes" was given to any one of these four questions. Except that persons helping but not receiving wages or a salary who usually worked less than 15 hours a week were excluded from the work force.

This approach conforms closely to the recommendations of the Eighth International Conference of Labour Statisticians held in Geneva in 1954 and the information so obtained has been used in determining the work force for the purposes of the 1966 Census.

The net effect of the new definition is to include approximately 33,000 additional persons in the Victorian work force i.e. a proportionate increase in the Victorian work force of approximately 2.5 per cent. The major factor in this change was females working part-time (sometimes for only a few hours a week) some of whom, in 1961, did not consider themselves as ".....engaged in an industry, business, profession, trade or service."

Occupational Status

Persons in the work force were asked to state occupational status in accordance with the following instructions.

"If working for wages or salary (including apprentices), write "W".  
If conducting own business or profession and not at present employing others, write "O".

If conducting own business or profession and at present employing others, write "E".  
If helping but not receiving wages or salary, write "H".  
If looking for first job, write "F"."

Persons not in the work force were asked to state activity in accordance with the following instructions.

"Persons not engaged in an industry, business, profession, trade or service. For - Children not attending school, write "C". Full-time students or children attending school, write "S". Mainly dependent on pension or superannuation, write "P". Of independent means, write "M". Engaged in unpaid home duties, write "H.D.". Inmates of institutions (e.g., for invalids and the aged, gaols, reformatories, etc.), write "I". Others not engaged in industry, etc., write "N.A.". (Young persons seeking work but not previously employed, write "O" in answer to this question)."

TABLE 1. - MALES, BY MARITAL STATUS, GROUPED AGE AND OCCUPATIONAL STATUS : VICTORIA  
CENSUS, 30 JUNE 1966

| Marital status                    | Age last birthday (years) |         |         |        |         |         |        |        |        |        | Total<br>(a) |                |
|-----------------------------------|---------------------------|---------|---------|--------|---------|---------|--------|--------|--------|--------|--------------|----------------|
|                                   | 15-19                     | 20-24   | 25-29   | 30-34  | 35-39   | 40-44   | 45-49  | 50-54  | 55-59  | 60-64  |              | 65 and<br>over |
| EMPLOYER                          |                           |         |         |        |         |         |        |        |        |        |              |                |
| Never married                     | 290                       | 1,038   | 953     | 517    | 502     | 409     | 346    | 332    | 244    | 186    | 224          | 5,041          |
| Married                           | 5                         | 760     | 3,934   | 6,441  | 8,740   | 9,644   | 8,830  | 8,047  | 6,154  | 3,894  | 3,379        | 59,828         |
| Married but permanently separated | ..                        | 11      | 45      | 77     | 100     | 109     | 126    | 106    | 93     | 55     | 58           | 780            |
| Divorced                          | ..                        | 1       | 13      | 36     | 64      | 58      | 60     | 58     | 58     | 29     | 25           | 402            |
| Widowed                           | ..                        | 3       | 5       | 13     | 27      | 65      | 83     | 113    | 167    | 173    | 536          | 1,185          |
| <u>Total</u>                      | 295                       | 1,813   | 4,950   | 7,084  | 9,433   | 10,285  | 9,445  | 8,656  | 6,716  | 4,337  | 4,222        | 67,236         |
| SELF-EMPLOYED                     |                           |         |         |        |         |         |        |        |        |        |              |                |
| Never married                     | 1,312                     | 3,188   | 1,987   | 1,224  | 1,184   | 1,053   | 891    | 912    | 788    | 610    | 710          | 13,859         |
| Married                           | 26                        | 1,907   | 6,426   | 8,482  | 10,577  | 10,497  | 9,278  | 8,627  | 7,598  | 5,642  | 5,699        | 74,759         |
| Married but permanently separated | ..                        | 19      | 59      | 98     | 133     | 171     | 171    | 176    | 119    | 93     | 111          | 1,150          |
| Divorced                          | 1                         | ..      | 17      | 44     | 81      | 114     | 88     | 94     | 95     | 61     | 69           | 664            |
| Widowed                           | ..                        | 2       | 11      | 12     | 48      | 76      | 83     | 143    | 207    | 322    | 966          | 1,870          |
| <u>Total</u>                      | 1,339                     | 5,116   | 8,500   | 9,860  | 12,023  | 11,911  | 10,511 | 9,952  | 8,807  | 6,728  | 7,555        | 92,302         |
| EMPLOYEE (ON WAGE OR SALARY)      |                           |         |         |        |         |         |        |        |        |        |              |                |
| Never married                     | 82,422                    | 73,287  | 26,392  | 12,481 | 10,590  | 8,132   | 5,875  | 5,034  | 4,117  | 2,846  | 1,367        | 232,543        |
| Married                           | 1,416                     | 29,309  | 62,360  | 65,888 | 73,931  | 72,832  | 60,393 | 55,958 | 45,652 | 31,833 | 14,405       | 513,977        |
| Married but permanently separated | 21                        | 473     | 1,117   | 1,339  | 1,940   | 2,256   | 1,942  | 1,870  | 1,527  | 1,005  | 479          | 13,969         |
| Divorced                          | 20                        | 70      | 275     | 559    | 845     | 1,261   | 1,098  | 1,105  | 879    | 503    | 234          | 6,849          |
| Widowed                           | 17                        | 72      | 92      | 156    | 324     | 611     | 857    | 1,377  | 1,910  | 2,210  | 2,253        | 9,879          |
| <u>Total</u>                      | 83,896                    | 103,211 | 90,236  | 80,423 | 87,630  | 85,092  | 70,165 | 65,344 | 54,085 | 38,397 | 18,738       | 777,217        |
| HELPER (NOT ON WAGE OR SALARY)    |                           |         |         |        |         |         |        |        |        |        |              |                |
| Never married                     | 1,437                     | 483     | 154     | 61     | 49      | 40      | 38     | 26     | 36     | 20     | 60           | 2,404          |
| Married                           | 2                         | 34      | 53      | 51     | 51      | 52      | 39     | 64     | 72     | 110    | 203          | 731            |
| Married but permanently separated | ..                        | 3       | 5       | 1      | 4       | 3       | 7      | 5      | 7      | 8      | 15           | 58             |
| Divorced                          | ..                        | ..      | 1       | 1      | 1       | 3       | 2      | 4      | 2      | 2      | 6            | 22             |
| Widowed                           | 1                         | 1       | ..      | 1      | ..      | 1       | 2      | 1      | 10     | 15     | 86           | 118            |
| <u>Total</u>                      | 1,440                     | 521     | 213     | 115    | 105     | 99      | 88     | 100    | 127    | 155    | 370          | 3,333          |
| TOTAL EMPLOYED                    |                           |         |         |        |         |         |        |        |        |        |              |                |
| Never married                     | 85,461                    | 77,996  | 29,486  | 14,283 | 12,325  | 9,634   | 7,150  | 6,304  | 5,185  | 3,662  | 2,361        | 253,847        |
| Married                           | 1,449                     | 32,010  | 72,773  | 80,862 | 93,299  | 93,025  | 78,540 | 72,696 | 59,476 | 41,479 | 23,686       | 649,295        |
| Married but permanently separated | 21                        | 506     | 1,226   | 1,515  | 2,177   | 2,539   | 2,246  | 2,157  | 1,746  | 1,161  | 663          | 15,957         |
| Divorced                          | 21                        | 71      | 306     | 640    | 991     | 1,436   | 1,248  | 1,261  | 1,034  | 595    | 334          | 7,937          |
| Widowed                           | 18                        | 78      | 108     | 182    | 399     | 753     | 1,025  | 1,634  | 2,294  | 2,720  | 3,841        | 13,052         |
| <u>Total</u>                      | 86,970                    | 110,661 | 103,899 | 97,482 | 109,191 | 107,387 | 90,209 | 84,052 | 69,735 | 49,617 | 30,885       | 940,088        |

For footnotes see end of table.

TABLE 1. - MALES, BY MARITAL STATUS, GROUPED AGE AND OCCUPATIONAL STATUS : VICTORIA  
CENSUS, 30 JUNE 1966 - continued

| Marital status                    | Age last birthday (years) |         |         |         |         |         |        |        |        |        | Total<br>(a) |                |
|-----------------------------------|---------------------------|---------|---------|---------|---------|---------|--------|--------|--------|--------|--------------|----------------|
|                                   | 15-19                     | 20-24   | 25-29   | 30-34   | 35-39   | 40-44   | 45-49  | 50-54  | 55-59  | 60-64  |              | 65 and<br>over |
| UNEMPLOYED                        |                           |         |         |         |         |         |        |        |        |        |              |                |
| Never married                     | 1,907                     | 1,139   | 512     | 279     | 246     | 221     | 177    | 146    | 133    | 104    | 49           | 4,913          |
| Married                           | 22                        | 307     | 448     | 495     | 510     | 484     | 479    | 430    | 459    | 405    | 242          | 4,281          |
| Married but permanently separated | 1                         | 18      | 29      | 39      | 56      | 79      | 78     | 66     | 71     | 54     | 19           | 510            |
| Divorced                          | ..                        | 3       | 5       | 21      | 24      | 39      | 34     | 43     | 21     | 19     | 7            | 216            |
| Widowed                           | 1                         | 3       | 2       | 1       | 11      | 2       | 10     | 31     | 48     | 58     | 52           | 219            |
| <u>Total</u>                      | 1,931                     | 1,470   | 996     | 835     | 847     | 825     | 778    | 716    | 732    | 640    | 369          | 10,139         |
| TOTAL IN THE WORK FORCE           |                           |         |         |         |         |         |        |        |        |        |              |                |
| Never married                     | 87,368                    | 79,135  | 29,998  | 14,562  | 12,571  | 9,855   | 7,327  | 6,450  | 5,318  | 3,766  | 2,410        | 258,760        |
| Married                           | 1,471                     | 32,317  | 73,221  | 81,357  | 93,809  | 93,509  | 79,019 | 73,126 | 59,935 | 41,884 | 23,928       | 653,576        |
| Married but permanently separated | 22                        | 524     | 1,255   | 1,554   | 2,233   | 2,618   | 2,324  | 2,223  | 1,817  | 1,215  | 682          | 16,467         |
| Divorced                          | 21                        | 74      | 311     | 661     | 1,015   | 1,475   | 1,282  | 1,304  | 1,055  | 614    | 341          | 8,153          |
| Widowed                           | 19                        | 81      | 110     | 183     | 410     | 755     | 1,035  | 1,665  | 2,342  | 2,778  | 3,893        | 13,271         |
| <u>Total</u>                      | 88,901                    | 112,131 | 104,895 | 98,317  | 110,038 | 108,212 | 90,987 | 84,768 | 70,467 | 50,257 | 31,254       | 950,227        |
| NOT IN THE WORK FORCE             |                           |         |         |         |         |         |        |        |        |        |              |                |
| Never married                     | 58,979                    | 7,811   | 1,826   | 1,067   | 1,108   | 1,179   | 1,113  | 1,246  | 1,418  | 1,808  | 7,982        | (a)85,537      |
| Married                           | 21                        | 470     | 959     | 1,026   | 1,189   | 1,533   | 1,620  | 2,294  | 3,616  | 6,882  | 52,134       | 71,744         |
| Married but permanently separated | 1                         | 23      | 43      | 62      | 96      | 141     | 170    | 229    | 279    | 408    | 2,019        | 3,471          |
| Divorced                          | 5                         | 6       | 18      | 29      | 48      | 80      | 99     | 131    | 144    | 237    | 805          | 1,602          |
| Widowed                           | 7                         | 6       | 4       | 7       | 14      | 51      | 62     | 140    | 290    | 819    | 18,204       | 19,604         |
| <u>Total</u>                      | 59,013                    | 8,316   | 2,850   | 2,191   | 2,455   | 2,984   | 3,064  | 4,040  | 5,747  | 10,154 | 81,144       | (a)181,958     |
| GRAND TOTAL                       |                           |         |         |         |         |         |        |        |        |        |              |                |
| Never married                     | 146,347                   | 86,946  | 31,824  | 15,629  | 13,679  | 11,034  | 8,440  | 7,696  | 6,736  | 5,574  | 10,392       | (a)344,297     |
| Married                           | 1,492                     | 32,787  | 74,180  | 82,383  | 94,998  | 95,042  | 80,639 | 75,420 | 63,551 | 48,766 | 76,062       | 725,320        |
| Married but permanently separated | 23                        | 547     | 1,298   | 1,616   | 2,329   | 2,759   | 2,494  | 2,452  | 2,096  | 1,623  | 2,701        | 19,938         |
| Divorced                          | 26                        | 80      | 329     | 690     | 1,063   | 1,555   | 1,381  | 1,435  | 1,199  | 851    | 1,146        | 9,755          |
| Widowed                           | 26                        | 87      | 114     | 190     | 424     | 806     | 1,097  | 1,805  | 2,632  | 3,597  | 22,097       | 32,875         |
| <u>TOTAL</u>                      | 147,914                   | 120,447 | 107,745 | 100,508 | 112,493 | 111,196 | 94,051 | 88,808 | 76,214 | 60,411 | 112,398      | (a)1,132,185   |

(a) This table excludes 164,283 males aged 0-4 years, 164,216 males aged 5-9 years and 153,220 males aged 10-14 years not in the work force.

TABLE 2. - FEMALES, BY MARITAL STATUS, GROUPED AGE AND OCCUPATIONAL STATUS : VICTORIA  
 CENSUS, 30 JUNE 1966

| Marital status                    | Age last birthday (years) |               |               |               |               |               |               |               |               |               | Total<br>(a) |                |
|-----------------------------------|---------------------------|---------------|---------------|---------------|---------------|---------------|---------------|---------------|---------------|---------------|--------------|----------------|
|                                   | 15-19                     | 20-24         | 25-29         | 30-34         | 35-39         | 40-44         | 45-49         | 50-54         | 55-59         | 60-64         |              | 65 and over    |
| EMPLOYER                          |                           |               |               |               |               |               |               |               |               |               |              |                |
| Never married                     | 94                        | 173           | 64            | 54            | 88            | 80            | 83            | 125           | 143           | 81            | 162          | 1,147          |
| Married                           | 28                        | 515           | 1,111         | 1,612         | 2,252         | 2,540         | 2,158         | 1,607         | 975           | 432           | 251          | 13,481         |
| Married but permanently separated | ..                        | 6             | 11            | 21            | 30            | 43            | 36            | 41            | 22            | 11            | 11           | 232            |
| Divorced                          | ..                        | 1             | 10            | 9             | 28            | 33            | 49            | 38            | 32            | 9             | 13           | 222            |
| Widowed                           | ..                        | 4             | 9             | 20            | 30            | 111           | 169           | 267           | 282           | 251           | 522          | 1,665          |
| <b>Total</b>                      | <b>122</b>                | <b>699</b>    | <b>1,205</b>  | <b>1,716</b>  | <b>2,428</b>  | <b>2,807</b>  | <b>2,495</b>  | <b>2,078</b>  | <b>1,454</b>  | <b>784</b>    | <b>959</b>   | <b>16,747</b>  |
| SELF-EMPLOYED                     |                           |               |               |               |               |               |               |               |               |               |              |                |
| Never married                     | 234                       | 306           | 120           | 108           | 134           | 158           | 206           | 251           | 283           | 241           | 429          | 2,470          |
| Married                           | 66                        | 700           | 1,521         | 1,934         | 2,299         | 2,278         | 2,099         | 1,790         | 1,168         | 653           | 417          | 14,925         |
| Married but permanently separated | ..                        | 7             | 19            | 34            | 53            | 56            | 67            | 77            | 50            | 24            | 19           | 406            |
| Divorced                          | ..                        | 1             | 18            | 21            | 43            | 41            | 55            | 68            | 52            | 35            | 34           | 368            |
| Widowed                           | ..                        | 6             | 8             | 11            | 42            | 89            | 150           | 211           | 282           | 312           | 728          | 1,839          |
| <b>Total</b>                      | <b>300</b>                | <b>1,020</b>  | <b>1,686</b>  | <b>2,108</b>  | <b>2,571</b>  | <b>2,622</b>  | <b>2,577</b>  | <b>2,397</b>  | <b>1,835</b>  | <b>1,265</b>  | <b>1,627</b> | <b>20,008</b>  |
| EMPLOYEE (ON WAGE OR SALARY)      |                           |               |               |               |               |               |               |               |               |               |              |                |
| Never married                     | 78,420                    | 43,743        | 10,876        | 5,170         | 4,497         | 4,283         | 4,006         | 4,225         | 4,068         | 2,672         | 2,163        | 164,123        |
| Married                           | 3,256                     | 25,098        | 21,442        | 20,509        | 26,290        | 28,590        | 21,736        | 16,060        | 8,700         | 3,172         | 1,204        | 176,057        |
| Married but permanently separated | 83                        | 806           | 1,171         | 1,245         | 1,822         | 2,063         | 1,866         | 1,469         | 972           | 442           | 199          | 12,138         |
| Divorced                          | 12                        | 122           | 403           | 610           | 952           | 1,189         | 1,201         | 1,006         | 737           | 298           | 126          | 6,656          |
| Widowed                           | 31                        | 80            | 118           | 267           | 625           | 1,358         | 2,160         | 3,120         | 3,367         | 2,445         | 2,080        | 15,651         |
| <b>Total</b>                      | <b>81,802</b>             | <b>69,849</b> | <b>34,010</b> | <b>27,801</b> | <b>34,186</b> | <b>37,483</b> | <b>30,969</b> | <b>25,880</b> | <b>17,844</b> | <b>9,029</b>  | <b>5,772</b> | <b>374,625</b> |
| HELPER (NOT ON WAGE OR SALARY)    |                           |               |               |               |               |               |               |               |               |               |              |                |
| Never married                     | 576                       | 219           | 81            | 53            | 50            | 44            | 42            | 44            | 55            | 39            | 83           | 1,286          |
| Married                           | 50                        | 353           | 601           | 696           | 860           | 1,008         | 923           | 789           | 537           | 358           | 298          | 6,473          |
| Married but permanently separated | ..                        | 10            | 6             | 9             | 13            | 16            | 14            | 11            | 6             | 5             | 10           | 100            |
| Divorced                          | ..                        | 2             | 4             | 8             | 8             | 5             | 7             | 12            | 3             | 7             | 4            | 60             |
| Widowed                           | ..                        | 1             | 1             | 3             | 5             | 6             | 8             | 21            | 22            | 39            | 166          | 272            |
| <b>Total</b>                      | <b>626</b>                | <b>585</b>    | <b>693</b>    | <b>769</b>    | <b>936</b>    | <b>1,079</b>  | <b>994</b>    | <b>877</b>    | <b>623</b>    | <b>448</b>    | <b>561</b>   | <b>8,191</b>   |
| TOTAL EMPLOYED                    |                           |               |               |               |               |               |               |               |               |               |              |                |
| Never married                     | 79,324                    | 44,441        | 11,141        | 5,385         | 4,769         | 4,565         | 4,337         | 4,645         | 4,549         | 3,033         | 2,837        | 169,026        |
| Married                           | 3,400                     | 26,666        | 24,675        | 24,751        | 31,701        | 34,416        | 26,916        | 20,246        | 11,380        | 4,615         | 2,170        | 210,936        |
| Married but permanently separated | 83                        | 829           | 1,207         | 1,309         | 1,918         | 2,178         | 1,983         | 1,598         | 1,050         | 482           | 239          | 12,876         |
| Divorced                          | 12                        | 126           | 435           | 648           | 1,031         | 1,268         | 1,312         | 1,124         | 824           | 349           | 177          | 7,306          |
| Widowed                           | 31                        | 91            | 136           | 301           | 702           | 1,564         | 2,487         | 3,619         | 3,953         | 3,047         | 3,426        | 19,427         |
| <b>Total</b>                      | <b>82,850</b>             | <b>72,153</b> | <b>37,594</b> | <b>32,394</b> | <b>40,121</b> | <b>43,991</b> | <b>37,035</b> | <b>31,232</b> | <b>21,756</b> | <b>11,526</b> | <b>8,919</b> | <b>419,571</b> |

For footnote see end of table.



TABLE 1. - INDEX OF LOCAL GOVERNMENT AREAS : VICTORIA, CENSUS, 1966 - continued

| Local Government Area    | Area<br>(sq. miles) | Census, 30 June 1966 |                       | Page<br>reference<br>Table 3 |
|--------------------------|---------------------|----------------------|-----------------------|------------------------------|
|                          |                     | Total<br>population  | Occupied<br>dwellings |                              |
| Newham and Woodend (S)   | 95.00               | 1,995                | 558                   | 22                           |
| Newstead (S)             | 158.00              | 1,781                | 554                   | 22                           |
| Newtown and Chilwell (C) | 2.31                | 11,700               | 3,391                 | 19                           |
| Northcote (C)            | 6.60                | 56,200               | 16,618                | 16                           |
| Numurkah (S)             | 279.00              | 6,242                | 1,562                 | 29                           |
| Nunawading (C)           | 16.05               | 74,577               | 19,467                | 16                           |
| Oakleigh (C)             | 11.70               | 52,766               | 13,698                | 16                           |
| Omeo (S)                 | 2,232.00            | 2,026                | 540                   | 31                           |
| Orbost (S)               | 3,700.00            | 6,430                | 1,616                 | 33                           |
| Otway (S)                | 746.30              | 3,908                | 1,020                 | 24                           |
| Oxley (S)                | 1,078.80            | 5,362                | 1,381                 | 31                           |
| Phillip Island (S)       | 39.00               | 1,407                | 441                   | 35                           |
| Port Fairy (B)           | 8.88                | 2,579                | 716                   | 24                           |
| Portland (T)             | 9.34                | 6,690                | 1,891                 | 24                           |
| Portland (S)             | 1,425.00            | 6,864                | 1,829                 | 24                           |
| Port Melbourne (C)       | 4.11                | 12,591               | 3,379                 | 17                           |
| Prahran (C)              | 3.69                | 54,655               | 20,138                | 17                           |
| Preston (C)              | 14.30               | 89,767               | 22,741                | 17                           |
| Pyalong (S)              | 233.00              | 456                  | 120                   | 22                           |
| Queenscliffe (B)         | 3.28                | 2,787                | 875                   | 20                           |
| Richmond (C)             | 2.36                | 32,530               | 9,451                 | 17                           |
| Ringwood (C)             | 8.79                | 29,141               | 7,710                 | 17                           |
| Ripon (S)                | 592.00              | 3,520                | 986                   | 24                           |
| Rochester (S)            | 749.00              | 7,428                | 1,915                 | 29                           |
| Rodney (S)               | 397.00              | 11,875               | 2,926                 | 29                           |
| Romsey (S)               | 239.00              | 2,512                | 756                   | 20                           |
| Rosedale (S)             | 879.00              | 4,900                | 1,229                 | 33                           |
| Rutherglen (S)           | 205.00              | 2,556                | 750                   | 31                           |
| St Arnaud (T)            | 9.81                | 3,004                | 882                   | 26                           |
| St Kilda (C)             | 3.31                | 58,129               | 22,702                | 17                           |
| Sale (C)                 | 8.38                | 8,640                | 2,241                 | 33                           |
| Sandringham (C)          | 5.78                | 36,671               | 10,816                | 17                           |
| Sebastopol (B)           | 2.73                | 4,966                | 1,206                 | 24                           |
| Seymour (S)              | 366.65              | 11,270               | 2,398                 | 22                           |
| Shepparton (C)           | 10.31               | 17,487               | 4,731                 | 29                           |
| Shepparton (S)           | 357.06              | 6,183                | 1,383                 | 29                           |
| Sherbrooke (S)           | 74.50               | 17,667               | 5,443                 | 17                           |
| South Barwon (S)         | 63.84               | 22,056               | 6,002                 | 19, 20                       |
| South Gippsland (S)      | 553.00              | 5,407                | 1,434                 | 33                           |
| South Melbourne (C)      | 3.44                | 30,233               | 9,481                 | 17                           |
| Springvale (C)           | 37.68               | 39,430               | 10,208                | 17                           |
| Stawell (T)              | 9.30                | 5,909                | 1,753                 | 26                           |
| Stawell (S)              | 1,009.75            | 2,345                | 655                   | 26                           |
| Strathfieldsaye (S)      | 239.00              | 6,702                | 1,650                 | 30                           |
| Sunshine (C)             | 30.89               | 69,250               | 16,305                | 17                           |
| Swan Hill (C)            | 5.27                | 7,381                | 1,919                 | 27                           |
| Swan Hill (S)            | 2,530.00            | 12,969               | 3,209                 | 27                           |
| Talbot and Clunes (S)    | 206.00              | 1,514                | 479                   | 22                           |
| Tambo (S)                | 1,356.00            | 5,392                | 1,487                 | 33                           |
| Towong (S)               | 1,602.00            | 4,079                | 1,103                 | 31                           |
| Traralgon (C)            | 7.70                | 14,079               | 3,521                 | 34                           |
| Traralgon (S)            | 180.30              | 1,264                | 314                   | 34                           |
| Tullaroop (S)            | 246.00              | 1,277                | 389                   | 22                           |
| Tungamah (S)             | 441.00              | 3,237                | 736                   | 30                           |
| Upper Murray (S)         | 949.00              | 3,337                | 852                   | 32                           |
| Upper Yarra (S)          | 612.00              | 5,456                | 1,606                 | 35                           |
| Violet Town (S)          | 361.00              | 1,236                | 367                   | 32                           |
| Walpeup (S)              | 4,168.00            | 4,431                | 1,108                 | 27                           |
| Wangaratta (C)           | 8.56                | 15,175               | 3,997                 | 32                           |
| Wangaratta (S)           | 354.00              | 1,957                | 519                   | 32                           |
| Wannon (S)               | 763.40              | 4,059                | 1,108                 | 24                           |
| Waranga (S)              | 638.00              | 4,503                | 1,192                 | 30                           |
| Warracknabeal (S)        | 710.00              | 4,714                | 1,360                 | 26                           |
| Warragul (S)             | 136.00              | 9,928                | 2,629                 | 34                           |
| Warrnambool (C)          | 11.08               | 17,499               | 4,624                 | 25                           |

TABLE 1. - INDEX OF LOCAL GOVERNMENT AREAS : VICTORIA, CENSUS, 1966 - continued

| Local Government Area             | Area<br>(sq. miles) | Census, 30 June 1966 |                       | Page<br>reference<br>Table 3 |
|-----------------------------------|---------------------|----------------------|-----------------------|------------------------------|
|                                   |                     | Total<br>population  | Occupied<br>dwellings |                              |
| Warrnambool (S)                   | 613.00              | 7,492                | 1,789                 | 25                           |
| Waverley (C)                      | 22.61               | 69,845               | 17,709                | 17                           |
| Werribee (S)                      | 258.00              | 18,372               | 3,883                 | 18                           |
| Whittlesea (S)                    | 231.00              | 16,707               | 4,198                 | 18                           |
| Williamstown (C)                  | 5.60                | 30,449               | 8,578                 | 18                           |
| Wimmera (S)                       | 1,009.00            | 3,485                | 833                   | 26                           |
| Winchelsea (S)                    | 495.70              | 4,240                | 1,210                 | 25                           |
| Wodonga (S)                       | 134.00              | 11,878               | 2,672                 | 32                           |
| Wonthaggi (B)                     | 20.45               | 4,026                | 1,202                 | 35                           |
| Woorayl (S)                       | 481.00              | 8,926                | 2,390                 | 34                           |
| Wycheproof (S)                    | 1,589.00            | 4,777                | 1,181                 | 27                           |
| Yackandandah (S)                  | 429.00              | 3,063                | 781                   | 32                           |
| Yallourn Works Area               | 13.52               | 4,250                | 1,020                 | 34                           |
| Yarrawonga (S)                    | 243.00              | 3,805                | 1,080                 | 30                           |
| Yea (S)                           | 528.35              | 2,620                | 764                   | 22                           |
| Not Incorporated-French<br>Island | 65.00               | 210                  | 24                    | 35                           |

TABLE 2. - POPULATION, URBAN CENTRES : VICTORIA, CENSUSES, 1961 AND 1966

NOTE. For Metropolitan and other urban centres, which are delimited by moving boundaries (see Explanatory Notes), boundaries for 1961 were redrawn according to the new criteria. The urban populations (partly estimated) within these boundaries are shown in this table for comparison with 1966 population. The intercensal increase or decrease between 1961 and 1966 therefore reflects (i) population changes within the revised 1961 boundaries, (ii) urban growth beyond the revised boundaries, i.e. the absorption of rural areas by urban and (iii) the merging of other urban centres, one with another, or with the Metropolitan Area.

| Urban centre<br>(with L.G.A.<br>components) | Census,<br>30 June<br>1961<br>Persons | Census, 30 June 1966 |         |         | Intercensal increase<br>or decrease |            | Page<br>ref.<br>Table<br>3 |
|---|---------------------------------------|----------------------|---------|---------|-------------------------------------|------------|----------------------------|
|   |                                       | Males                | Females | Persons | Numerical                           | Percentage |                            |
| Melbourne Met. Area -                       |                                       |                      |         |         |                                     | %          |                            |
| Altona (S)                                  | 15,758                                | 13,054               | 11,966  | 25,020  | 9,262                               | 58.78      | 13                         |
| Berwick (S)*                                | 6,526                                 | 6,688                | 6,436   | 13,124  | 6,598                               | 101.10     | 13                         |
| Box Hill (C)                                | 50,412                                | 26,597               | 27,932  | 54,529  | 4,117                               | 8.17       | 13                         |
| Brighton (C)                                | 41,302                                | 19,094               | 21,523  | 40,617  | -685                                | -1.66      | 13                         |
| Broadmeadows (C)*                           | 64,992                                | 44,197               | 42,714  | 86,911  | 21,919                              | 33.73      | 13                         |
| Brunswick (C)                               | 53,093                                | 26,117               | 25,895  | 52,012  | -1,081                              | -2.04      | 13                         |
| Camberwell (C)                              | 99,353                                | 46,945               | 52,963  | 99,908  | 555                                 | 0.56       | 13                         |
| Caulfield (C)                               | 74,859                                | 36,036               | 40,083  | 76,119  | 1,260                               | 1.68       | 13                         |
| Chelsea (C)                                 | 22,355                                | 12,225               | 12,564  | 24,789  | 2,434                               | 10.89      | 13                         |
| Coburg (C)                                  | 70,771                                | 34,670               | 33,898  | 68,568  | -2,203                              | -3.11      | 13                         |
| Collingwood (C)                             | 25,413                                | 10,949               | 11,510  | 22,459  | -2,954                              | -11.62     | 13                         |
| Cranbourne (S)*                             | (a)                                   | 63                   | 80      | 143     | 143                                 | ..         | 14                         |
| Croydon (S)*                                | 14,803                                | 10,625               | 10,728  | 21,353  | 6,550                               | 44.25      | 14                         |
| Dandenong (C)*                              | 23,379                                | 15,715               | 15,339  | 31,054  | 7,675                               | 32.83      | 14                         |
| Diamond Valley (S)*                         | 11,693                                | 10,832               | 10,165  | 20,997  | 9,304                               | 79.57      | 14                         |
| Doncaster and<br>Templestowe (S)*           | 13,940                                | 16,714               | 16,668  | 33,382  | 19,442                              | 139.47     | 14                         |
| Eltham (S)                                  | 10,545                                | 7,615                | 7,601   | 15,216  | 4,671                               | 44.30      | 14                         |
| Essendon (C)                                | 58,987                                | 28,913               | 29,345  | 58,258  | -729                                | -1.24      | 14                         |
| Fitzroy (C)                                 | 29,399                                | 13,955               | 13,264  | 27,219  | -2,180                              | -7.42      | 14                         |
| Footscray (C)                               | 60,734                                | 30,136               | 28,687  | 58,823  | -1,911                              | -3.15      | 15                         |
| Frankston (S)*                              | 23,692                                | 19,015               | 19,703  | 38,718  | 15,026                              | 63.42      | 15                         |
| Hawthorn (C)                                | 36,707                                | 17,105               | 19,623  | 36,728  | 21                                  | 0.06       | 15                         |
| Heidelberg (C)                              | 59,795                                | 31,777               | 32,152  | 63,929  | 4,134                               | 6.91       | 15                         |
| Keilor (C)*                                 | 26,798                                | 20,632               | 19,798  | 40,430  | 13,632                              | 50.87      | 15                         |
| Kew (C)                                     | 33,341                                | 15,381               | 17,435  | 32,816  | -525                                | -1.57      | 15                         |
| Knox (S)*                                   | 15,697                                | 16,397               | 15,997  | 32,394  | 16,697                              | 106.37     | 15                         |
| Lillydale (S)*                              | 5,329                                 | 6,964                | 7,102   | 14,066  | 8,737                               | 163.95     | 16                         |
| Malvern (C)                                 | 47,870                                | 22,960               | 27,099  | 50,059  | 2,189                               | 4.57       | 16                         |
| Melbourne (C)                               | 76,810                                | 38,377               | 37,620  | 75,997  | -813                                | -1.06      | 16                         |
| Moorabbin (C)                               | 94,242                                | 51,630               | 52,157  | 103,787 | 9,545                               | 10.13      | 16                         |
| Mordialloc (C)                              | 26,526                                | 13,973               | 14,103  | 28,076  | 1,550                               | 5.84       | 16                         |
| Mornington (S)*                             | 546                                   | 881                  | 823     | 1,704   | 1,158                               | 212.09     | 16                         |
| Northcote (C)                               | 55,750                                | 27,351               | 28,849  | 56,200  | 450                                 | 0.81       | 16                         |
| Nunawading (C)                              | 53,133                                | 37,100               | 37,477  | 74,577  | 21,444                              | 40.36      | 16                         |
| Oakleigh (C)                                | 47,300                                | 26,765               | 26,001  | 52,766  | 5,466                               | 11.56      | 16                         |
| Port Melbourne (C)                          | 12,370                                | 6,459                | 6,132   | 12,591  | 221                                 | 1.79       | 17                         |
| Prahran (C)                                 | 52,554                                | 25,079               | 29,576  | 54,655  | 2,101                               | 4.00       | 17                         |
| Preston (C)                                 | 84,146                                | 44,987               | 44,780  | 89,767  | 5,621                               | 6.68       | 17                         |
| Richmond (C)                                | 33,863                                | 16,348               | 16,182  | 32,530  | -1,333                              | -3.94      | 17                         |
| Ringwood (C)                                | 24,136                                | 14,445               | 14,696  | 29,141  | 5,005                               | 20.74      | 17                         |
| St Kilda (C)                                | 52,205                                | 28,676               | 29,453  | 58,129  | 5,924                               | 11.35      | 17                         |
| Sandringham (C)                             | 37,001                                | 17,890               | 18,781  | 36,671  | -330                                | -0.89      | 17                         |
| Sherbrooke (S)*                             | 9,414                                 | 4,885                | 5,114   | 9,999   | 585                                 | 6.21       | 17                         |
| South Melbourne (C)                         | 32,528                                | 15,226               | 15,007  | 30,233  | -2,295                              | -7.06      | 17                         |
| Springvale (C)*                             | 25,630                                | 19,280               | 18,388  | 37,668  | 12,038                              | 46.97      | 17                         |
| Sunshine (C)*                               | 61,960                                | 35,837               | 33,235  | 69,072  | 7,112                               | 11.48      | 17                         |
| Waverley (C)*                               | 43,269                                | 34,536               | 34,360  | 68,896  | 25,627                              | 59.23      | 17                         |
| Werribee (S)*                               | (a)                                   | 3,425                | 2,703   | 6,128   | 6,128                               | ..         | 18                         |
| Whittlesea (S)*                             | 6,646                                 | 5,885                | 5,606   | 11,491  | 4,845                               | 72.90      | 18                         |

\*Metropolitan part only.

For other footnotes see end of Table.

TABLE 2. - POPULATION, URBAN CENTRES : VICTORIA

CENSUSES, 1961 AND 1966 - continued

| Urban centre<br>(with L.G.A.<br>components)          | Census,<br>30 June<br>1961<br>Persons | Census, 30 June 1966 |           |           | Intercensal increase<br>or decrease |            | Page<br>ref.<br>Table.<br>3 |
|--|---------------------------------------|----------------------|-----------|-----------|-------------------------------------|------------|-----------------------------|
|  |                                       | Males                | Females   | Persons   | Numerical                           | Percentage |                             |
| Melbourne Met. Area -<br>contd -<br>Williamstown (C) | 30,962                                | 15,515               | 14,934    | 30,449    | -513                                | %<br>-1.66 | 18                          |
| <u>Total Melbourne<br/>Met. Area</u>                 | 1,858,534                             | 1,045,921            | 1,064,247 | 2,110,168 | 251,634                             | 13.54      |                             |
| Albury-Wodonga<br>(part) (b)                         | 7,398                                 | 4,374                | 4,279     | 8,653     | 1,255                               | 16.96      | 32                          |
| Alexandra  | 1,945                                 | 1,026                | 988       | 2,014     | 69                                  | 3.55       | 21                          |
| Anglesea   | 522                                   | 370                  | 356       | 726       | 204                                 | 39.08      | 20                          |
| Apollo Bay   | 948                                   | 484                  | 473       | 957       | 9                                   | 0.95       | 24                          |
| Ararat   | 7,934                                 | 4,052                | 4,181     | 8,233     | 299                                 | 3.77       | 23                          |
| Avoca<br>(971)(c)                                    |                                       | 493                  | 523       | 1,016     | 1,016                               | ..         | 25                          |
| Bacchus Marsh  | 3,336                                 | 1,838                | 1,869     | 3,707     | 371                                 | 11.12      | 19                          |
| Bairnsdale   | 7,427                                 | 3,780                | 4,005     | 7,785     | 358                                 | 4.82       | 32                          |
| Ballarat -<br>Part in Ballarat<br>(C)                | 40,520                                | 19,556               | 21,470    | 41,026    | 506                                 | 1.25       | 23                          |
| Part in Ballarat(S)                                  | 8,348                                 | 5,164                | 5,081     | 10,245    | 1,897                               | 22.72      | 23                          |
| Part in Grenville(S)                                 | 50                                    | 27                   | 26        | 53        | 3                                   | 6.00       | 23                          |
| Part in Sebastopol<br>(B)                            | 4,663                                 | 2,575                | 2,391     | 4,966     | 303                                 | 6.50       | 24                          |
| <u>Total Ballarat</u>                                | 53,581                                | 27,322               | 28,968    | 56,290    | 2,709                               | 5.06       |                             |
| Barham-Koondrook<br>(part) (d)                       | 600                                   | 308                  | 296       | 604       | 4                                   | 0.67       | 28                          |
| Beaufort   | 1,240                                 | 622                  | 642       | 1,264     | 24                                  | 1.94       | 24                          |
| Beechworth   | 3,508                                 | 1,787                | 1,767     | 3,554     | 46                                  | 1.31       | 30                          |
| Benalla  | 8,234                                 | 4,116                | 4,108     | 8,224     | -10                                 | -0.12      | 30                          |
| Bendigo -<br>Part in Bendigo (C)                     | 29,634                                | 14,333               | 15,826    | 30,159    | 525                                 | 1.77       | 27                          |
| Part in Eaglehawk(B)                                 | 4,426                                 | 2,448                | 2,585     | 5,033     | 607                                 | 13.71      | 28                          |
| Part in Marong (S)                                   | 2,527                                 | 1,462                | 1,526     | 2,988     | 461                                 | 18.24      | 29                          |
| Part in Strathfield-<br>saye (S)                     | 2,859                                 | 1,826                | 2,202     | 4,028     | 1,169                               | 40.89      | 30                          |
| <u>Total Bendigo</u>                                 | 39,446                                | 20,069               | 22,139    | 42,208    | 2,762                               | 7.00       |                             |
| Berwick  | 1,262                                 | 802                  | 918       | 1,720     | 458                                 | 36.29      | 13                          |
| Birchip  | 1,065                                 | 563                  | 584       | 1,147     | 82                                  | 7.70       | 26                          |
| Bright   | 705                                   | 386                  | 361       | 747       | 42                                  | 5.96       | 31                          |
| Broadford  | 1,678                                 | 820                  | 785       | 1,605     | -73                                 | -4.35      | 21                          |
| Camperdown   | 3,446                                 | 1,779                | 1,761     | 3,540     | 94                                  | 2.73       | 23                          |
| Casterton  | 2,442                                 | 1,234                | 1,258     | 2,492     | 50                                  | 2.05       | 23                          |
| Castlemaine  | 7,216                                 | 3,502                | 3,601     | 7,103     | -113                                | -1.57      | 21                          |
| Charlton   | 1,587                                 | 805                  | 798       | 1,603     | 16                                  | 1.01       | 28                          |
| Cobden   | n.a.(c)                               | 634                  | 599       | 1,233     | 1,233                               | ..         | 23                          |
| Cobram   | 2,498                                 | 1,460                | 1,428     | 2,888     | 390                                 | 15.61      | 28                          |
| Cohuna   | 1,843                                 | 1,030                | 1,031     | 2,061     | 218                                 | 11.83      | 28                          |
| Colac  | 9,252                                 | 4,663                | 4,835     | 9,498     | 246                                 | 2.66       | 23                          |
| Coleraine  | 1,503                                 | 739                  | 779       | 1,518     | 15                                  | 1.00       | 24                          |
| Corryong   | 1,129                                 | 870                  | 795       | 1,665     | 536                                 | 47.48      | 32                          |
| Cowes  | 607                                   | 383                  | 382       | 765       | 158                                 | 26.03      | 35                          |
| Creswick   | 1,670                                 | 842                  | 816       | 1,658     | -12                                 | -0.72      | 21                          |
| Crib Point   | 2,078                                 | 1,147                | 682       | 1,829     | -249                                | -11.98     | 15                          |
| Daylesford   | 2,776                                 | 1,194                | 1,470     | 2,664     | -112                                | -4.03      | 21                          |
| Dimboola   | 1,923                                 | 900                  | 972       | 1,872     | -51                                 | -2.65      | 25                          |
| Donald   | 1,517                                 | 802                  | 824       | 1,626     | 109                                 | 7.19       | 25                          |
| Dromana-Sorrento(e)                                  | 8,268                                 | 4,774                | 5,161     | 9,935     | 1,667                               | 20.16      | 15                          |
| Drouin   | 2,511                                 | 1,324                | 1,331     | 2,655     | 144                                 | 5.73       | 33                          |
| Echuca-Moama<br>(part) (f)                           | 6,443                                 | 3,472                | 3,571     | 7,043     | 600                                 | 9.31       | 28                          |
| Euroa  | 3,020                                 | 1,395                | 1,394     | 2,789     | -231                                | -7.65      | 31                          |

For footnotes see end of Table.

COMMONWEALTH BUREAU OF CENSUS AND STATISTICS

CANBERRA, AUSTRALIA

To be treated as strictly **CONFIDENTIAL** and **NOT** to be published, broadcast or cabled before 6 P.M. on **FRIDAY 21 FEBRUARY 1969**.

CENSUS OF THE COMMONWEALTH OF AUSTRALIA

30 JUNE 1966

CENSUS BULLETIN NO. 2.8 - POPULATION AND DWELLINGS, LOCAL GOVERNMENT

AREAS AND URBAN CENTRES : VICTORIA

CONTENTS

| <u>Table</u> |  | <u>Page</u> |
|--------------|--|-------------|
| ..           | Introduction .. ..   | 2           |
| ..           | Explanatory Notes .. ..  | 3           |
| 1.           | Index of Local Government Areas (with population, occupied dwellings and area) : Census, 30 June 1966 ..                                 | 5           |
| 2.           | Population, Urban Centres (showing local government area components) : Censuses, 1961 and 1966 ..  | 9           |
| 3.           | Population and Dwellings, Local Government Areas (showing Metropolitan, other urban and rural components) : Censuses 1961 and 1966 .. .. | 13          |
| 4.           | Population, Urban Centres with a population of 5,000 and over Censuses, 1961 and 1966 .. ..  | 37          |
| 5.           | Urban Centres, Number and Population in size groups : Censuses 1961 and 1966 .. ..   | 38          |
|              | List of 1966 Census Publications issued ..   | 39          |

Maps -

- .. Index to Statistical Divisions
  - No. 1. Melbourne Statistical Division
  - No. 2. East Central and West Central Statistical Divisions
  - No. 2A. Geelong Statistical District
  - No. 3. Northern and North Central Statistical Divisions
  - No. 4. Western Statistical Division
  - No. 5. Mallee and Wimmera Statistical Divisions
  - No. 6. North Eastern and Gippsland Statistical Divisions
  - No. 7. Urban Ballarat, Urban Bendigo and Urban Moe-Yallourn
-

## Introduction

Statistics of the characteristics of the population and of dwellings as compiled from Householder's Schedules of the Census of 30 June 1966 are being issued progressively in mimeographed bulletins for each State and Territory.

Each bulletin will be allotted a two-figure code (e.g. 2.8). The first digit identifies the State and Territory concerned and follows the order used in Bureau publications, namely:

- 1 - New South Wales;
- 2 - Victoria;
- 3 - Queensland;
- 4 - South Australia;
- 5 - Western Australia;
- 6 - Tasmania;
- 7 - Northern Territory;
- 8 - Australian Capital Territory; and
- 9 - Australia

The second digit identifies the content of the bulletin, as follows:

- 1. Summary of population;
- 2. Summary of dwellings;
- 3. Ages of the population according to marital status;
- 4. Ages of the population according to industry;
- 5. Birthplaces of the overseas born population according to nationality;
- 6. Occupational status of the population according to industry;
- 7. Occupational status of the population according to age and marital status;
- 8. Population and dwellings in local government areas.

A list of the 1966 Census bulletins so far issued is contained on page 39.

Additional bulletins containing further cross-classifications and more detailed geographical data will be issued for Australia as a whole in the near future.

The figures in this bulletin are final. At this stage only details of total occupied and unoccupied dwellings are available; details of the numbers of private and non-private dwellings in local government areas will be issued at a later date.

All tables in this bulletin exclude particulars of full-blood Aborigines and dwellings occupied solely by them. A statement containing details of the Aboriginal population enumerated at the 1966 Census was issued on 27 November 1967. An additional publication containing details of the characteristics of the Aboriginal population is in preparation and will be issued shortly.

Persons having diplomatic immunity (diplomatic and home-based staff of diplomatic missions, and their families) are not included. Dwellings occupied by persons having diplomatic immunity have also been excluded.

Although careful efforts are made to keep errors in the Census to a minimum, the large and complex task of processing Census data invariably results in minor discrepancies between the Census results produced at different stages of the Census programme. Because of the complexity of processing, and the fact that tabulations are produced progressively, it is frequently not practicable to rectify such small discrepancies. Consequently, some differences will be evident between tables included in a particular Census publication, as well as between a particular Census publication and previous publications. In all such cases the differences are small (generally no more than .02%) and in no way affect the general validity of the Census results.

Any discrepancies in the addition of percentages to totals within tables in this bulletin are due to rounding.

Explanatory Notes -

For the purpose of presenting population and dwelling statistics obtained at the Census of 30 June 1966, new concepts have been adopted for the delimitation of Metropolitan and other urban centres. These are described in detail in Field Count Statement No. 4 - Population : Principal Urban Centres of Australia. Because of practical difficulties (notably lack of time to carry out an extensive examination of each area in order to re-design suitable collector's districts) the new criteria have at present been uniformly applied only to urban centres within the capital city statistical divisions and the statistical districts, to other urban centres with a population of 30,000 or more and to a few smaller centres (Katoomba-Wentworth Falls, Lawson-Hazelbrook and urban centres in the Shires of Wyong and Gosford in New South Wales; Moe-Yallourn in Victoria; Cairns in Queensland and Kalgoorlie in Western Australia). It is proposed to extend the application of the new criteria to smaller centres in future Censuses.

Briefly the new concepts, which, as explained above, have in general only been applied to the larger urban centres, are as follows:-

- (i) Population clusters of 1,000 or more persons having a minimum density of 500 persons per square mile shall be designated "Urban". This density shall be determined for each census collector's district (the smallest geographical area available). Additionally, some areas of lower population and/or density shall be classified as "Urban" on other grounds (e.g. holiday areas, industrial areas).
- (ii) Around each principal urban centre with a population of 75,000 or more two boundaries shall be drawn. The outer boundary shall circumscribe the area which is expected to be in close economic and social contact with the principal urban centre for the next two or three decades. These areas shall be designated STATISTICAL DIVISIONS (for State capital cities) or STATISTICAL DISTRICTS (for Canberra, Newcastle, Wollongong and Geelong).

The inner boundary shall delimit the principal urban centre itself. It shall be a moving boundary, which from Census to Census, as urbanisation proceeds, will move outwards to encompass peripheral development. For capital cities, the principal urban centre encompassed by the inner boundary shall be designated the "METROPOLITAN AREA".

- (iii) Other urban centres shall be described by name as "URBAN \_\_\_\_\_".

2. For urban centres not yet delimited by the new criteria, the following procedures were used :-

- (i) Municipalities, cities, towns and boroughs of over 1,000 population have been classified as urban (except where they contain a very large rural component, in which case the urban centres have been delimited from aerial photographs or by field inspection). Where extensive urban development is known to extend beyond the boundary the extension has been regarded as an integral part of the urban centre and so included.
- (ii) Other urban centres have been intensively examined on the most recent aerial photographs available and the boundaries set as closely as possible to the periphery of the built-up area without regard to local government boundaries. The greater availability of recent aerial photographs in 1966 than in 1961 has enabled more meaningful boundaries to be delineated for many small urban centres.

3. Comparable population data for the 1961 Census have been prepared using the new concepts although, because 1961 collector's districts were not especially designed for this purpose, some estimations have had to be made.

4. Comparable dwelling data for the 1961 Census, using the same concepts, are not yet available for all urban centres. The 1961 figures shown in this bulletin have been adjusted only to take account of local government area boundary changes which have occurred since the 1961 Census.

5. Where, through growth or decline, an urban centre at one Census was non-urban at the other, figures for both Censuses have been shown where available for comparison, the non-urban figure being in brackets.

6. In some instances, urban centres may extend across State boundaries. Examples are Gold Coast, which includes Tweed Heads, Albury-Wodonga and a number of smaller urban centres along the River Murray. In such cases, State tables include only that part of the urban centre situated within the State, the population of the whole urban centre being shown in a footnote.

7. A statement of the procedure used to obtain details of dwellings at the 1966 Census is contained on page 3 of Census Bulletin 9.2 (Interim) - "Summary of Dwellings, Australia".

8. Throughout this statement the following abbreviations have been used:

(C) = City; (T) = Town; (S) = Shire; (B) = Borough; n.a. = not available.



TABLE 1. - INDEX OF LOCAL GOVERNMENT AREAS : VICTORIA, CENSUS, 1966

| Local Government Area         | Area<br>(sq. miles) | Census, 30 June 1966 |                       | Page<br>reference<br>Table 3 |
|-------------------------------|---------------------|----------------------|-----------------------|------------------------------|
|                               |                     | Total<br>population  | Occupied<br>dwellings |                              |
| Alberton (S)                  | 721.00              | 5,844                | 1,582                 | 32                           |
| Alexandra (S)                 | 735.00              | 4,484                | 1,260                 | 21                           |
| Altona (S)                    | 15.52               | 25,020               | 6,120                 | 13                           |
| Arapiles (S)                  | 768.00              | 2,142                | 552                   | 25                           |
| Ararat (C)                    | 7.36                | 8,233                | 2,031                 | 23                           |
| Ararat (S)                    | 1,411.92            | 4,644                | 1,289                 | 23                           |
| Avoca (S)                     | 434.00              | 2,133                | 642                   | 25                           |
| Avon (S)                      | 978.00              | 3,236                | 770                   | 32                           |
| Bacchus Marsh (S)             | 218.60              | 4,674                | 1,263                 | 19                           |
| Bairnsdale (S)                | 890.00              | 11,556               | 3,228                 | 32                           |
| Ballaarat (C)                 | 13.36               | 41,639               | 11,588                | 23                           |
| Ballan (S)                    | 355.00              | 2,349                | 651                   | 19                           |
| Ballarat (S)                  | 184.00              | 12,246               | 2,767                 | 23                           |
| Bannockburn (S)               | 272.00              | 2,213                | 628                   | 18, 19                       |
| Barrabool (S)                 | 229.00              | 2,914                | 799                   | 18, 20                       |
| Bass (S)                      | 203.00              | 3,857                | 1,074                 | 34                           |
| Beechworth (S)                | 297.90              | 4,804                | 1,005                 | 30                           |
| Belfast (S)                   | 200.00              | 1,857                | 440                   | 23                           |
| Bellarine (S)                 | 128.00              | 14,523               | 3,951                 | 19, 20                       |
| Benalla (C)                   | 6.77                | 8,224                | 2,215                 | 30                           |
| Benalla (S)                   | 896.53              | 3,728                | 973                   | 30                           |
| Bendigo (C)                   | 12.55               | 30,806               | 9,033                 | 27                           |
| Berwick (S)                   | 389.00              | 28,763               | 7,047                 | 13, 34                       |
| Bet Bet (S)                   | 358.00              | 1,975                | 605                   | 28                           |
| Birchip (S)                   | 567.00              | 1,919                | 477                   | 26                           |
| Box Hill (C)                  | 8.30                | 54,529               | 14,860                | 13                           |
| Bright (S)                    | 1,146.00            | 4,526                | 1,230                 | 31                           |
| Brighton (C)                  | 5.28                | 40,617               | 12,764                | 13                           |
| Broadford (S)                 | 222.50              | 1,978                | 567                   | 21                           |
| Broadmeadows (C)              | 27.33               | 88,065               | 20,049                | 13                           |
| Brunswick (C)                 | 4.10                | 52,012               | 14,821                | 13                           |
| Bulla (S)                     | 163.00              | 5,710                | 1,083                 | 13                           |
| Buln Buln (S)                 | 486.00              | 8,700                | 2,295                 | 33                           |
| Bungaree (S)                  | 88.00               | 2,206                | 561                   | 20                           |
| Buninyong (S)                 | 300.00              | 4,836                | 1,248                 | 20                           |
| Camberwell (C)                | 13.57               | 99,908               | 30,836                | 13                           |
| Camperdown (T)                | 5.61                | 3,540                | 1,003                 | 23                           |
| Castlemaine (C)               | 9.00                | 7,103                | 2,079                 | 21                           |
| Caulfield (C)                 | 8.49                | 76,119               | 25,322                | 13                           |
| Charlton (S)                  | 454.00              | 2,496                | 647                   | 28                           |
| Chelsea (C)                   | 4.72                | 24,789               | 7,158                 | 13                           |
| Chiltern (S)                  | 192.10              | 1,522                | 445                   | 31                           |
| Cobram (S)                    | 170.00              | 5,257                | 1,317                 | 28                           |
| Coburg (C)                    | 7.21                | 68,568               | 18,777                | 13                           |
| Cohuna (S)                    | 192.00              | 4,650                | 1,197                 | 28                           |
| Colac (C)                     | 4.20                | 9,498                | 2,626                 | 23                           |
| Colac (S)                     | 563.00              | 6,959                | 1,768                 | 23                           |
| Collingwood (C)               | 1.84                | 22,459               | 6,109                 | 13                           |
| Corio (S)                     | 270.00              | 36,216               | 8,457                 | 19, 20                       |
| Cranbourne (S)                | 287.00              | 13,100               | 3,571                 | 14, 34                       |
| Creswick (S)                  | 213.00              | 3,540                | 1,004                 | 21                           |
| Croydon (S)                   | 13.00               | 21,765               | 5,906                 | 14                           |
| Dandenong (C)                 | 14.00               | 31,698               | 8,139                 | 14                           |
| Daylesford and Glenlyon (S)   | 235.27              | 4,398                | 1,416                 | 21                           |
| Deakin (S)                    | 371.00              | 5,705                | 1,419                 | 28                           |
| Diamond Valley (S)            | 32.94               | 22,999               | 5,685                 | 14                           |
| Dimboola (S)                  | 1,899.00            | 5,879                | 1,650                 | 25                           |
| Donald (S)                    | 559.00              | 2,947                | 805                   | 25                           |
| Doncaster and Templestowe (S) | 34.52               | 38,086               | 10,273                | 14                           |
| Dundas (S)                    | 1,337.60            | 3,923                | 1,046                 | 23                           |
| Dunmunkle (S)                 | 597.00              | 3,952                | 1,099                 | 25                           |
| Eaglehawk (B)                 | 5.60                | 5,230                | 1,501                 | 28                           |
| East Loddon (S)               | 461.00              | 1,722                | 441                   | 28                           |
| Echuca (C)                    | 7.84                | 7,043                | 1,937                 | 28                           |
| Eltham (S)                    | 116.01              | 20,210               | 5,524                 | 14                           |

TABLE 1. - INDEX OF LOCAL GOVERNMENT AREAS : VICTORIA, CENSUS, 1966 - continued

| Local Government Area | Area<br>(sq. miles) | Census, 30 June 1966 |                       | Page<br>reference<br>Table 3 |
|-----------------------|---------------------|----------------------|-----------------------|------------------------------|
|                       |                     | Total<br>population  | Occupied<br>dwellings |                              |
| Essendon (C)          | 6.36                | 58,258               | 17,340                | 14                           |
| Euroa (S)             | 545.00              | 4,589                | 1,348                 | 31                           |
| Fitzroy (C)           | 1.41                | 27,219               | 7,196                 | 14                           |
| Flinders (S)          | 125.00              | 12,525               | 4,341                 | 15                           |
| Footscray (C)         | 6.94                | 58,823               | 16,371                | 15                           |
| Frankston (S)         | 27.28               | 42,085               | 11,725                | 15                           |
| Geelong (C)           | 5.19                | 18,129               | 5,348                 | 19                           |
| Geelong West (C)      | 2.03                | 17,538               | 5,327                 | 19                           |
| Gisborne (S)          | 107.40              | 2,311                | 684                   | 20                           |
| Glenelg (S)           | 1,383.00            | 5,838                | 1,587                 | 23                           |
| Gordon (S)            | 781.00              | 3,320                | 872                   | 28                           |
| Goulburn (S)          | 398.00              | 1,842                | 563                   | 28                           |
| Grenville (S)         | 326.00              | 1,692                | 498                   | 23                           |
| Hamilton (C)          | 8.36                | 10,054               | 2,645                 | 23                           |
| Hampden (S)           | 1,011.00            | 8,771                | 2,345                 | 23                           |
| Hastings (S)          | 112.00              | 7,280                | 1,947                 | 15                           |
| Hawthorn (C)          | 3.77                | 36,728               | 13,003                | 15                           |
| Healesville (S)       | 348.00              | 6,427                | 1,727                 | 15, 35                       |
| Heidelberg (C)        | 12.50               | 63,929               | 16,361                | 15                           |
| Heytesbury (S)        | 574.00              | 8,182                | 1,924                 | 23                           |
| Horsham (C)           | 9.28                | 10,562               | 2,911                 | 26                           |
| Huntly (S)            | 339.00              | 2,323                | 649                   | 28                           |
| Kaniva (S)            | 1,191.00            | 2,371                | 664                   | 26                           |
| Kara Kara (S)         | 885.25              | 1,360                | 369                   | 26                           |
| Karkaroc (S)          | 1,436.00            | 4,247                | 1,116                 | 26                           |
| Keilor (C)            | 37.91               | 43,398               | 10,914                | 15                           |
| Kerang (B)            | 8.83                | 4,164                | 1,126                 | 28                           |
| Kerang (S)            | 1,278.17            | 5,264                | 1,328                 | 28                           |
| Kew (C)               | 5.62                | 32,816               | 9,404                 | 15                           |
| Kilmore (S)           | 196.50              | 2,739                | 624                   | 20, 21                       |
| Knox (S)              | 42.50               | 36,514               | 9,752                 | 15                           |
| Koroit (B)            | 8.90                | 1,416                | 352                   | 24                           |
| Korong (S)            | 921.00              | 3,663                | 1,081                 | 29                           |
| Korumburra (S)        | 237.00              | 7,354                | 1,956                 | 35                           |
| Kowree (S)            | 2,080.00            | 5,362                | 1,406                 | 26                           |
| Kyabram (B)           | 8.05                | 4,645                | 1,237                 | 29                           |
| Kyneton (S)           | 280.00              | 5,970                | 1,782                 | 21                           |
| Leigh (S)             | 379.00              | 1,402                | 360                   | 24                           |
| Lexton (S)            | 317.00              | 1,373                | 345                   | 24                           |
| Lillydale (S)         | 153.50              | 24,473               | 6,861                 | 16                           |
| Lowan (S)             | 1,036.00            | 3,824                | 1,140                 | 26                           |
| Maffra (S)            | 1,611.00            | 8,510                | 2,224                 | 33                           |
| Maldon (S)            | 216.00              | 1,953                | 640                   | 21                           |
| Malvern (C)           | 6.15                | 50,059               | 16,337                | 16                           |
| Mansfield (S)         | 1,508.00            | 4,275                | 1,158                 | 31                           |
| Marong (S)            | 575.00              | 6,488                | 1,743                 | 29                           |
| Maryborough (C)       | 9.00                | 7,707                | 2,261                 | 22                           |
| McIvor (S)            | 558.00              | 1,896                | 537                   | 22                           |
| Melbourne (C)         | 12.13               | 75,997               | 20,434                | 16                           |
| Melton (S)            | 173.91              | 2,559                | 685                   | 16                           |
| Metcalfe (S)          | 228.00              | 2,163                | 657                   | 22                           |
| Mildura (C)           | 8.45                | 12,931               | 3,559                 | 27                           |
| Mildura (S)           | 4,071.00            | 16,312               | 4,415                 | 27                           |
| Minhamite (S)         | 527.00              | 2,824                | 715                   | 24                           |
| Mirboo (S)            | 98.00               | 2,115                | 550                   | 33                           |
| Moe (C)               | 8.26                | 16,531               | 4,091                 | 33                           |
| Moorabbin (C)         | 19.77               | 103,787              | 28,102                | 16                           |
| Mordialloc (C)        | 4.71                | 28,076               | 8,146                 | 16                           |
| Mornington (S)        | 35.00               | 10,217               | 2,851                 | 16                           |
| Mortlake (S)          | 825.00              | 4,400                | 1,141                 | 24                           |
| Morwell (S)           | 259.00              | 20,803               | 5,084                 | 33                           |
| Mount Rouse (S)       | 548.00              | 3,042                | 846                   | 24                           |
| Myrtleford (S)        | 275.00              | 4,374                | 1,080                 | 31                           |
| Narracan (S)          | 892.00              | 9,045                | 2,357                 | 33                           |
| Nathalia (S)          | 478.00              | 3,225                | 836                   | 29                           |

TABLE 2. - FEMALES, BY MARITAL STATUS, GROUPED AGE AND OCCUPATIONAL STATUS : VICTORIA  
CENSUS, 30 JUNE 1966 - continued

| Marital status                    | Age last birthday (years) |         |         |        |         |         |        |        |        |        | Total<br>(a) |                |
|-----------------------------------|---------------------------|---------|---------|--------|---------|---------|--------|--------|--------|--------|--------------|----------------|
|                                   | 15-19                     | 20-24   | 25-29   | 30-34  | 35-39   | 40-44   | 45-49  | 50-54  | 55-59  | 60-64  |              | 65 and<br>over |
| UNEMPLOYED                        |                           |         |         |        |         |         |        |        |        |        |              |                |
| Never married                     | 2,009                     | 657     | 170     | 87     | 54      | 47      | 43     | 51     | 37     | 19     | 14           | 3,188          |
| Married                           | 197                       | 631     | 480     | 460    | 469     | 392     | 237    | 178    | 121    | 55     | 22           | 3,242          |
| Married but permanently separated | 16                        | 40      | 44      | 39     | 45      | 50      | 48     | 34     | 20     | 7      | 5            | 348            |
| Divorced                          | 1                         | 4       | 11      | 19     | 23      | 20      | 27     | 30     | 15     | 5      | 5            | 160            |
| Widowed                           | ..                        | 4       | 2       | 4      | 22      | 34      | 61     | 50     | 62     | 30     | 43           | 312            |
| <u>Total</u>                      | 2,223                     | 1,336   | 707     | 609    | 613     | 543     | 416    | 343    | 255    | 116    | 89           | 7,250          |
| TOTAL IN THE WORK FORCE           |                           |         |         |        |         |         |        |        |        |        |              |                |
| Never married                     | 81,333                    | 45,098  | 11,311  | 5,472  | 4,823   | 4,612   | 4,380  | 4,696  | 4,586  | 3,052  | 2,851        | 172,214        |
| Married                           | 3,597                     | 27,297  | 25,155  | 25,211 | 32,170  | 34,808  | 27,153 | 20,424 | 11,501 | 4,670  | 2,192        | 214,178        |
| Married but permanently separated | 99                        | 869     | 1,251   | 1,348  | 1,963   | 2,228   | 2,031  | 1,632  | 1,070  | 489    | 244          | 13,224         |
| Divorced                          | 13                        | 130     | 446     | 667    | 1,054   | 1,288   | 1,339  | 1,154  | 839    | 354    | 182          | 7,466          |
| Widowed                           | 31                        | 95      | 138     | 305    | 724     | 1,598   | 2,548  | 3,669  | 4,015  | 3,077  | 3,539        | 19,739         |
| <u>Total</u>                      | 85,073                    | 73,489  | 38,301  | 33,003 | 40,734  | 44,534  | 37,451 | 31,575 | 22,011 | 11,642 | 9,008        | 426,821        |
| NOT IN THE WORK FORCE             |                           |         |         |        |         |         |        |        |        |        |              |                |
| Never married                     | 50,007                    | 4,459   | 1,416   | 999    | 1,028   | 1,288   | 1,328  | 1,765  | 2,258  | 3,851  | 19,688       | (a) 88,087     |
| Married                           | 6,640                     | 38,837  | 61,086  | 58,361 | 59,928  | 58,112  | 49,857 | 48,708 | 41,411 | 32,870 | 52,278       | 508,088        |
| Married but permanently separated | 66                        | 536     | 829     | 884    | 1,031   | 975     | 962    | 1,017  | 968    | 1,152  | 2,490        | 10,910         |
| Divorced                          | 3                         | 41      | 152     | 256    | 324     | 375     | 412    | 551    | 594    | 711    | 1,551        | 4,970          |
| Widowed                           | 13                        | 87      | 202     | 371    | 759     | 1,373   | 2,064  | 4,421  | 7,361  | 12,352 | 79,569       | 108,572        |
| <u>Total</u>                      | 56,729                    | 43,960  | 63,685  | 60,871 | 63,070  | 62,123  | 54,623 | 56,462 | 52,592 | 50,936 | 155,576      | (a) 720,627    |
| GRAND TOTAL                       |                           |         |         |        |         |         |        |        |        |        |              |                |
| Never married                     | 131,340                   | 49,557  | 12,727  | 6,471  | 5,851   | 5,900   | 5,708  | 6,461  | 6,844  | 6,903  | 22,539       | (a) 260,301    |
| Married                           | 10,237                    | 66,134  | 86,241  | 83,572 | 92,098  | 92,920  | 77,010 | 69,132 | 52,912 | 37,540 | 54,470       | 722,266        |
| Married but permanently separated | 165                       | 1,405   | 2,080   | 2,232  | 2,994   | 3,203   | 2,993  | 2,649  | 2,038  | 1,641  | 2,734        | 24,134         |
| Divorced                          | 16                        | 171     | 598     | 923    | 1,378   | 1,663   | 1,751  | 1,705  | 1,433  | 1,065  | 1,733        | 12,436         |
| Widowed                           | 44                        | 182     | 340     | 676    | 1,483   | 2,971   | 4,612  | 8,090  | 11,376 | 15,429 | 83,108       | 128,311        |
| <u>TOTAL</u>                      | 141,802                   | 117,449 | 101,986 | 93,874 | 103,804 | 106,657 | 92,074 | 88,037 | 74,603 | 62,578 | 164,584      | (a) 1,17,448   |

(a) This table excludes 156,298 females aged 0-4 years, 156,371 females aged 5-9 years and 145,505 females aged 10-14 years not in the work force.

TABLE 3. - PERSONS, BY MARITAL STATUS, GROUPED AGE AND OCCUPATIONAL STATUS: VICTORIA  
CENSUS, 30 JUNE 1966

| Marital status                    | Age last birthday (years) |         |         |         |         |         |         |         |        |        | Total<br>(a) |                |
|-----------------------------------|---------------------------|---------|---------|---------|---------|---------|---------|---------|--------|--------|--------------|----------------|
|                                   | 15-19                     | 20-24   | 25-29   | 30-34   | 35-39   | 40-44   | 45-49   | 50-54   | 55-59  | 60-64  |              | 65 and<br>over |
| EMPLOYER                          |                           |         |         |         |         |         |         |         |        |        |              |                |
| Never married                     | 384                       | 1,211   | 1,017   | 571     | 590     | 489     | 429     | 457     | 387    | 267    | 386          | 6,188          |
| Married                           | 33                        | 1,275   | 5,045   | 8,053   | 10,992  | 12,184  | 10,988  | 9,654   | 7,129  | 4,326  | 3,630        | 73,309         |
| Married but permanently separated | ..                        | 17      | 56      | 98      | 130     | 152     | 162     | 147     | 115    | 66     | 69           | 1,012          |
| Divorced                          | ..                        | 2       | 23      | 45      | 92      | 91      | 109     | 96      | 90     | 38     | 38           | 624            |
| Widowed                           | ..                        | 7       | 14      | 33      | 57      | 176     | 252     | 380     | 449    | 424    | 1,058        | 2,850          |
| <u>Total</u>                      | 417                       | 2,512   | 6,155   | 8,800   | 11,861  | 13,092  | 11,940  | 10,734  | 8,170  | 5,121  | 5,181        | 83,983         |
| SELF-EMPLOYED                     |                           |         |         |         |         |         |         |         |        |        |              |                |
| Never married                     | 1,546                     | 3,494   | 2,107   | 1,332   | 1,318   | 1,211   | 1,097   | 1,163   | 1,071  | 851    | 1,139        | 16,329         |
| Married                           | 92                        | 2,607   | 7,947   | 10,416  | 12,876  | 12,775  | 11,377  | 10,417  | 8,766  | 6,295  | 6,116        | 89,684         |
| Married but permanently separated | ..                        | 26      | 78      | 132     | 186     | 227     | 238     | 253     | 169    | 117    | 130          | 1,556          |
| Divorced                          | 1                         | 1       | 35      | 65      | 124     | 155     | 143     | 162     | 147    | 96     | 103          | 1,032          |
| Widowed                           | ..                        | 8       | 19      | 23      | 90      | 165     | 233     | 354     | 489    | 634    | 1,694        | 3,709          |
| <u>Total</u>                      | 1,639                     | 6,136   | 10,186  | 11,968  | 14,594  | 14,533  | 13,088  | 12,349  | 10,642 | 7,993  | 9,182        | 112,310        |
| EMPLOYEE (ON WAGE OR SALARY)      |                           |         |         |         |         |         |         |         |        |        |              |                |
| Never married                     | 160,842                   | 117,030 | 37,268  | 17,651  | 15,087  | 12,415  | 9,881   | 9,259   | 8,185  | 5,518  | 3,530        | 396,666        |
| Married                           | 4,672                     | 54,407  | 83,802  | 86,397  | 100,221 | 101,422 | 82,129  | 72,018  | 54,352 | 35,005 | 15,609       | 690,034        |
| Married but permanently separated | 104                       | 1,279   | 2,288   | 2,584   | 3,762   | 4,319   | 3,808   | 3,339   | 2,499  | 1,447  | 678          | 26,107         |
| Divorced                          | 32                        | 192     | 678     | 1,169   | 1,797   | 2,450   | 2,299   | 2,111   | 1,616  | 801    | 360          | 13,505         |
| Widowed                           | 48                        | 152     | 210     | 423     | 949     | 1,969   | 3,017   | 4,497   | 5,277  | 4,655  | 4,333        | 25,530         |
| <u>Total</u>                      | 165,698                   | 173,060 | 124,246 | 108,224 | 121,816 | 122,575 | 101,134 | 91,224  | 71,929 | 47,426 | 24,510       | 1,151,842      |
| HELPER (NOT ON WAGE OR SALARY)    |                           |         |         |         |         |         |         |         |        |        |              |                |
| Never married                     | 2,013                     | 702     | 235     | 114     | 99      | 84      | 80      | 70      | 91     | 59     | 143          | 3,690          |
| Married                           | 52                        | 387     | 654     | 747     | 911     | 1,060   | 962     | 853     | 609    | 468    | 501          | 7,204          |
| Married but permanently separated | ..                        | 13      | 11      | 10      | 17      | 19      | 21      | 16      | 13     | 13     | 25           | 158            |
| Divorced                          | ..                        | 2       | 5       | 9       | 9       | 8       | 9       | 16      | 5      | 9      | 10           | 82             |
| Widowed                           | 1                         | 2       | 1       | 4       | 5       | 7       | 10      | 22      | 32     | 54     | 252          | 390            |
| <u>Total</u>                      | 2,066                     | 1,106   | 906     | 884     | 1,041   | 1,178   | 1,082   | 977     | 750    | 603    | 931          | 11,524         |
| TOTAL EMPLOYED                    |                           |         |         |         |         |         |         |         |        |        |              |                |
| Never married                     | 164,785                   | 122,437 | 40,627  | 19,668  | 17,094  | 14,199  | 11,487  | 10,949  | 9,734  | 6,695  | 5,198        | 422,873        |
| Married                           | 4,849                     | 58,676  | 97,448  | 105,613 | 125,000 | 127,441 | 105,456 | 92,942  | 70,856 | 46,094 | 25,856       | 860,231        |
| Married but permanently separated | 104                       | 1,335   | 2,433   | 2,824   | 4,095   | 4,717   | 4,229   | 3,755   | 2,796  | 1,643  | 902          | 28,833         |
| Divorced                          | 33                        | 197     | 741     | 1,288   | 2,022   | 2,704   | 2,560   | 2,385   | 1,858  | 944    | 511          | 15,243         |
| Widowed                           | 49                        | 169     | 244     | 483     | 1,101   | 2,317   | 3,512   | 5,253   | 6,247  | 5,767  | 7,337        | 32,479         |
| <u>Total</u>                      | 169,820                   | 182,814 | 141,493 | 129,876 | 149,312 | 151,378 | 127,244 | 115,284 | 91,491 | 61,143 | 39,804       | 1,359,659      |

For footnote see end of table.

TABLE 3. - PERSONS, BY MARITAL STATUS, GROUPED AGE AND OCCUPATIONAL STATUS : VICTORIA  
CENSUS, 30 JUNE 1966 - continued

| Marital status                    | Age last birthday (years) |         |         |         |         |         |         |         |         |         | Total<br>(a) |                |
|-----------------------------------|---------------------------|---------|---------|---------|---------|---------|---------|---------|---------|---------|--------------|----------------|
|                                   | 15-19                     | 20-24   | 25-29   | 30-34   | 35-39   | 40-44   | 45-49   | 50-54   | 55-59   | 60-64   |              | 65 and<br>over |
| UNEMPLOYED                        |                           |         |         |         |         |         |         |         |         |         |              |                |
| Never married                     | 3,916                     | 1,796   | 682     | 366     | 300     | 268     | 220     | 197     | 170     | 123     | 63           | 8,101          |
| Married                           | 219                       | 938     | 928     | 955     | 979     | 876     | 716     | 608     | 580     | 460     | 264          | 7,523          |
| Married but permanently separated | 17                        | 58      | 73      | 78      | 101     | 129     | 126     | 100     | 91      | 61      | 24           | 858            |
| Divorced                          | 1                         | 7       | 16      | 40      | 47      | 59      | 61      | 73      | 36      | 24      | 12           | 376            |
| Widowed                           | 1                         | 7       | 4       | 5       | 33      | 36      | 71      | 81      | 110     | 88      | 95           | 531            |
| <u>Total</u>                      | 4,154                     | 2,806   | 1,703   | 1,444   | 1,460   | 1,368   | 1,194   | 1,059   | 987     | 756     | 458          | 17,389         |
| TOTAL IN THE WORK FORCE           |                           |         |         |         |         |         |         |         |         |         |              |                |
| Never married                     | 168,701                   | 124,233 | 41,309  | 20,034  | 17,394  | 14,467  | 11,707  | 11,146  | 9,904   | 6,818   | 5,261        | 430,974        |
| Married                           | 5,068                     | 59,614  | 98,376  | 106,568 | 125,979 | 128,317 | 106,172 | 93,550  | 71,436  | 46,554  | 26,120       | 867,754        |
| Married but permanently separated | 121                       | 1,393   | 2,506   | 2,902   | 4,196   | 4,846   | 4,355   | 3,855   | 2,887   | 1,704   | 926          | 29,691         |
| Divorced                          | 34                        | 204     | 757     | 1,328   | 2,069   | 2,763   | 2,621   | 2,458   | 1,894   | 968     | 523          | 15,619         |
| Widowed                           | 50                        | 176     | 248     | 488     | 1,134   | 2,353   | 3,583   | 5,334   | 6,357   | 5,855   | 7,432        | 33,010         |
| <u>Total</u>                      | 173,974                   | 185,620 | 143,196 | 131,320 | 150,772 | 152,746 | 128,438 | 116,343 | 92,478  | 61,899  | 40,262       | 1,377,048      |
| NOT IN THE WORK FORCE             |                           |         |         |         |         |         |         |         |         |         |              |                |
| Never married                     | 108,986                   | 12,270  | 3,242   | 2,066   | 2,136   | 2,467   | 2,441   | 3,011   | 3,676   | 5,659   | 27,670       | (a)173,624     |
| Married                           | 6,661                     | 39,307  | 62,045  | 59,387  | 61,117  | 59,645  | 51,477  | 51,002  | 45,027  | 39,752  | 104,412      | 579,832        |
| Married but permanently separated | 67                        | 559     | 872     | 946     | 1,127   | 1,116   | 1,132   | 1,246   | 1,247   | 1,560   | 4,509        | 14,381         |
| Divorced                          | 8                         | 47      | 170     | 285     | 372     | 455     | 511     | 682     | 738     | 948     | 2,356        | 6,572          |
| Widowed                           | 20                        | 93      | 206     | 378     | 773     | 1,424   | 2,126   | 4,561   | 7,651   | 13,171  | 97,773       | 128,176        |
| <u>Total</u>                      | 115,742                   | 52,276  | 66,535  | 63,062  | 65,525  | 65,107  | 57,687  | 60,502  | 58,339  | 61,090  | 236,720      | (a)902,585     |
| GRAND TOTAL                       |                           |         |         |         |         |         |         |         |         |         |              |                |
| Never married                     | 277,687                   | 136,503 | 44,551  | 22,100  | 19,530  | 16,934  | 14,148  | 14,157  | 13,580  | 12,477  | 32,931       | (a)604,598     |
| Married                           | 11,729                    | 98,921  | 160,421 | 165,955 | 187,096 | 187,962 | 157,649 | 144,552 | 116,463 | 86,306  | 130,532      | 1,447,586      |
| Married but permanently separated | 188                       | 1,952   | 3,378   | 3,848   | 5,323   | 5,962   | 5,487   | 5,101   | 4,134   | 3,264   | 5,435        | 44,072         |
| Divorced                          | 42                        | 251     | 927     | 1,613   | 2,441   | 3,218   | 3,132   | 3,140   | 2,632   | 1,916   | 2,879        | 22,191         |
| Widowed                           | 70                        | 269     | 454     | 866     | 1,907   | 3,777   | 5,709   | 9,895   | 14,008  | 19,026  | 105,205      | 161,186        |
| <u>TOTAL</u>                      | 289,716                   | 237,896 | 209,731 | 194,382 | 216,297 | 217,853 | 186,125 | 176,845 | 150,817 | 122,989 | 276,982      | (a)2,279,333   |

(a) This table excludes 320,581 persons aged 0-4 years, 320,587 persons aged 5-9 years, and 290,725 persons aged 10-14 years, not in the work force.

LIST OF 1966 CENSUS PUBLICATIONS ISSUED

| State                | Field<br>Count<br>State-<br>ments         | Census Bulletins             |                              |                                   |                             |  |                                  |  |                                    |
|----------------------|---|------------------------------|------------------------------|-----------------------------------|-----------------------------|--|----------------------------------|--|------------------------------------|
|                      |   | Summary<br>of<br>Pop.<br>(1) | Summary<br>of<br>Dwgs<br>(2) | Age x<br>Marital<br>Status<br>(3) | Industry<br>x<br>Age<br>(4) | O/S Born<br>B'place<br>x Nat'y.<br>(5) | Industry<br>x<br>Occ. St.<br>(6) | Mar. St.<br>x Age x<br>Occ. St.<br>(7) | Pop./Dwgs.<br>x<br>L.G. As.<br>(8) |
| 1<br>N.S.W.          | No. 6<br>22.12.66                         | 13.10.67                     |                              | 8.3.68                            |                             | 14.2.68                                |                                  | 9.5.68                                 |                                    |
| 2<br>Vic.            | No. 7<br>10.1.67                          | 20.10.67                     |                              | 19.3.68                           |                             | 14.2.68                                |                                  | 9.5.68                                 |                                    |
| 3<br>Qld             | No. 8<br>19.1.67                          | 27.10.67                     |                              | 19.3.68                           | 8.5.68                      |  |                                  |  |                                    |
| 4<br>S.A.            | No. 9<br>20.1.67                          | 17.11.67                     |                              | 26.3.68                           |                             |  |                                  |  |                                    |
| 5<br>W.A.            | No. 10<br>24.1.67                         | 7.11.67                      |                              | 9.2.68                            | 23.2.68                     | 9.2.68                                 | 1.3.68                           | 23.2.68                                | 8.5.68                             |
| 6<br>Tas.            | No. 11<br>27.1.67                         | 2.11.67                      |                              | 1.3.68                            |                             | 6.3.68                                 | 26.3.68                          | 19.3.68                                |                                    |
| 7<br>N.T.            | No. 12<br>10.2.67                         | 10.11.67                     |                              |                                   |                             |  |                                  |  |                                    |
| 8<br>A.C.T.          | Nos. 1 & 5<br>22.7.66<br>and<br>2.12.66   | 11.4.67                      | 22.6.67                      | 26.4.67                           | 3.5.67                      | 4.5.67                                 | 9.5.67                           | 10.5.67                                | 23.6.67                            |
| 9<br>Aust.           | Nos. 3 & 4<br>13.10.66<br>and<br>14.11.66 | 15.12.67                     | 7.2.68<br>(Interim)          |                                   |                             |  |                                  |  |                                    |
| 10<br>Ext.<br>Terr's | No. 2<br>22.7.66                          |                              |                              |                                   |                             |  |                                  |  |                                    |

K. M. ARCHER  
COMMONWEALTH STATISTICIAN

COMMONWEALTH BUREAU OF CENSUS AND STATISTICS

CANBERRA, A.C.T. 2600

9 MAY 1968

NOTE. Inquiries concerning these statistics may be made in Canberra by telephoning 4 1971 Extension 25 or, in each State Capital by telephoning the office of the Bureau of Census and Statistics.

TABLE 2. - POPULATION, URBAN CENTRES : VICTORIA

CENSUSES, 1961 AND 1966 - continued

| Urban centre<br>(with L.G.A.<br>components) | Census,<br>30 June<br>1961<br>Persons | Census, 30 June 1966 |         |         | Intercensal increase<br>or decrease |            | Page<br>ref.<br>Table<br>3 |
|---|---------------------------------------|----------------------|---------|---------|-------------------------------------|------------|----------------------------|
|   |                                       | Males                | Females | Persons | Numerical                           | Percentage |                            |
| Geelong -                                   |                                       |                      |         |         |                                     | %          |                            |
| Part in Bellarine(S)                        | 2,914                                 | 3,376                | 3,208   | 6,584   | 3,670                               | 125.94     | 19                         |
| Part in Corio (S)                           | 24,542                                | 17,222               | 16,074  | 33,296  | 8,754                               | 35.67      | 19                         |
| Part in Geelong (C)                         | 17,427                                | 9,000                | 9,129   | 18,129  | 702                                 | 4.03       | 19                         |
| Part in Geelong<br>West (C)                 | 17,681                                | 8,710                | 8,828   | 17,538  | -143                                | -0.81      | 19                         |
| Part in Newtown<br>and Chilwell (C)         | 11,788                                | 5,673                | 6,027   | 11,700  | -88                                 | -0.75      | 19                         |
| Part in South<br>Barwon (S)                 | 13,570                                | 8,858                | 8,954   | 17,812  | 4,242                               | 31.26      | 19                         |
| <u>Total Geelong</u>                        | 87,922                                | 52,839               | 52,220  | 105,059 | 17,137                              | 19.49      |                            |
| Hamilton                                    | 9,495                                 | 5,048                | 5,006   | 10,054  | 559                                 | 5.89       | 23                         |
| Hastings<br>(997)(c)                        |                                       | 578                  | 558     | 1,136   | 1,136                               | ..         | 15                         |
| Healesville                                 | 2,368                                 | 1,360                | 1,316   | 2,676   | 308                                 | 13.01      | 15                         |
| Heathcote                                   | 1,287                                 | 596                  | 591     | 1,187   | -100                                | -7.77      | 22                         |
| Heyfield                                    | 1,917                                 | 991                  | 902     | 1,893   | -24                                 | -1.25      | 33                         |
| Heywood<br>(951)(c)                         |                                       | 499                  | 512     | 1,011   | 1,011                               | ..         | 24                         |
| Hopetoun<br>n.a.(c)                         |                                       | 537                  | 487     | 1,024   | 1,024                               | ..         | 26                         |
| Horsham                                     | 9,240                                 | 5,198                | 5,364   | 10,562  | 1,322                               | 14.31      | 26                         |
| Inverloch                                   | 845                                   | 431                  | 420     | 851     | 6                                   | 0.71       | 34                         |
| Kerang                                      | 3,838                                 | 2,091                | 2,073   | 4,164   | 326                                 | 8.49       | 28                         |
| Kilmore                                     | 1,010                                 | 545                  | 551     | 1,096   | 86                                  | 8.51       | 21                         |
| Koo-Wee-Rup<br>n.a.(c)                      |                                       | 525                  | 489     | 1,014   | 1,014                               | ..         | 34                         |
| Koroit                                      | 1,466                                 | 741                  | 675     | 1,416   | -50                                 | -3.41      | 24                         |
| Korumburra                                  | 3,237                                 | 1,470                | 1,521   | 2,991   | -246                                | -7.60      | 35                         |
| Kyabram                                     | 3,936                                 | 2,322                | 2,323   | 4,645   | 709                                 | 18.01      | 29                         |
| Kyneton                                     | 3,366                                 | 1,601                | 1,845   | 3,446   | 80                                  | 2.38       | 21                         |
| Lakes Entrance                              | 1,602                                 | 931                  | 906     | 1,837   | 235                                 | 14.67      | 33                         |
| Leongatha                                   | 3,059                                 | 1,606                | 1,640   | 3,246   | 187                                 | 6.11       | 34                         |
| Lorne                                       | 1,080                                 | 486                  | 472     | 958     | -122                                | -11.30     | 25                         |
| Maffra                                      | 3,404                                 | 1,779                | 1,790   | 3,569   | 165                                 | 4.85       | 33                         |
| Maldon                                      | 1,071                                 | 497                  | 568     | 1,065   | -6                                  | -0.56      | 21                         |
| Mansfield                                   | 1,944                                 | 1,011                | 1,008   | 2,019   | 75                                  | 3.86       | 31                         |
| Maryborough                                 | 7,235                                 | 3,797                | 3,910   | 7,707   | 472                                 | 6.52       | 22                         |
| Merbein                                     | 1,737                                 | 843                  | 841     | 1,684   | -53                                 | -3.05      | 27                         |
| Mildura                                     | 12,279                                | 6,262                | 6,669   | 12,931  | 652                                 | 5.31       | 27                         |
| Moe-Yallourn(g) -                           |                                       |                      |         |         |                                     |            |                            |
| Part in Moe (C)                             | 15,463                                | 8,481                | 8,050   | 16,531  | 1,068                               | 6.91       | 33                         |
| Part in Morwell(S)                          | 653                                   | 280                  | 257     | 537     | -116                                | -17.76     | 33                         |
| Part in Narracan(S)                         | 1,867                                 | 986                  | 894     | 1,880   | 13                                  | 0.70       | 33                         |
| Part in Yallourn<br>Works Area              | 5,010                                 | 2,429                | 1,821   | 4,250   | -760                                | -15.17     | 34                         |
| <u>Total Moe-Yallourn</u>                   | 22,993                                | 12,176               | 11,022  | 23,198  | 205                                 | 0.89       |                            |
| Mooroopna                                   | 2,505                                 | 1,291                | 1,277   | 2,568   | 63                                  | 2.51       | 29                         |
| Mornington-Balcombe                         | 5,701                                 | 3,934                | 3,415   | 7,349   | 1,648                               | 28.91      | 16                         |
| Mortlake                                    | 1,297                                 | 617                  | 631     | 1,248   | -49                                 | -3.78      | 24                         |
| Morwell                                     | 14,542                                | 8,762                | 7,848   | 16,610  | 2,068                               | 14.22      | 33                         |
| Mount Beauty                                | 1,509                                 | 802                  | 766     | 1,568   | 59                                  | 3.91       | 31                         |
| Murtoa                                      | 1,135                                 | 564                  | 545     | 1,109   | -26                                 | -2.29      | 25                         |
| Myrtleford                                  | 2,163                                 | 1,315                | 1,230   | 2,545   | 382                                 | 17.66      | 31                         |
| Nathalia                                    | 1,276                                 | 690                  | 679     | 1,369   | 93                                  | 7.29       | 29                         |
| Nhill                                       | 2,233                                 | 1,090                | 1,161   | 2,251   | 18                                  | 0.81       | 26                         |
| Numurkah                                    | 2,687                                 | 1,424                | 1,346   | 2,770   | 83                                  | 3.09       | 29                         |
| Ocean Grove-Barwon<br>Heads -               |                                       |                      |         |         |                                     |            |                            |
| Part in Bellarine(S)                        | 1,609                                 | 1,070                | 1,087   | 2,157   | 548                                 | 34.06      | 20                         |
| Part in South Barwon<br>(S)                 | 976                                   | 462                  | 525     | 987     | 11                                  | 1.13       | 20                         |
| <u>Total Ocean Grove-<br/>Barwon Heads</u>  | 2,585                                 | 1,532                | 1,612   | 3,144   | 559                                 | 21.62      |                            |
| Orbost                                      | 2,613                                 | 1,404                | 1,393   | 2,797   | 184                                 | 7.04       | 33                         |
| Ouyen                                       | 1,628                                 | 829                  | 816     | 1,645   | 17                                  | 1.04       | 27                         |

For footnotes see end of Table.

TABLE 2. - POPULATION, URBAN CENTRES : VICTORIA

CENSUSES, 1961 AND 1966 - continued

| Urban centre<br>(with L.G.A.<br>components) | Census,<br>30 June<br>1961<br>Persons | Census, 30 June 1966 |         |         | Intercensal increase<br>or decrease |            | Page<br>ref.<br>Table<br>3 |
|---|---------------------------------------|----------------------|---------|---------|-------------------------------------|------------|----------------------------|
|   |                                       | Males                | Females | Persons | Numerical                           | Percentage |                            |
| Pakenham East                               | 1,324                                 | 821                  | 859     | 1,680   | 356                                 | 26.89      | 34                         |
| Paynesville                                 | n.a.(c)                               | 309                  | 302     | 611     | 611                                 | ..         | 32                         |
| Portarlington                               | 1,003                                 | 611                  | 613     | 1,224   | 221                                 | 22.03      | 20                         |
| Port Fairy                                  | 2,426                                 | 1,247                | 1,332   | 2,579   | 153                                 | 6.31       | 24                         |
| Portland                                    | 6,014                                 | 3,279                | 3,411   | 6,690   | 676                                 | 11.24      | 24                         |
| Queenscliffe                                | 2,659                                 | 1,386                | 1,401   | 2,787   | 128                                 | 4.81       | 20                         |
| Red Cliffs                                  | 2,440                                 | 1,214                | 1,225   | 2,439   | -1                                  | -0.04      | 27                         |
| Robinvale                                   | 1,243                                 | 733                  | 671     | 1,404   | 161                                 | 12.95      | 27                         |
| Rochester                                   | 1,965                                 | 1,024                | 1,098   | 2,122   | 157                                 | 7.99       | 29                         |
| Rushworth                                   | 1,077                                 | 556                  | 537     | 1,093   | 16                                  | 1.49       | 30                         |
| Rutherglen                                  | 1,222                                 | 607                  | 680     | 1,287   | 65                                  | 5.32       | 31                         |
| Sale  | 7,899                                 | 4,362                | 4,278   | 8,640   | 741                                 | 9.38       | 33                         |
| Sea Lake                                    | n.a.(c)                               | 523                  | 503     | 1,026   | 1,026                               | ..         | 27                         |
| Seymour                                     | 5,104                                 | 2,765                | 2,740   | 5,505   | 401                                 | 7.86       | 22                         |
| Shepparton -                                |                                       |                      |         |         |                                     |            |                            |
| Part in Shepparton<br>(C)                   | 13,880                                | 8,743                | 8,744   | 17,487  | 3,607                               | 25.99      | 29                         |
| Part in Shepparton<br>(S)                   | 19                                    | 12                   | 7       | 19      | ..                                  | ..         | 29                         |
| <u>Total Shepparton</u>                     | 13,899                                | 8,755                | 8,751   | 17,506  | 3,607                               | 25.95      |                            |
| St Arnaud                                   | 3,150                                 | 1,431                | 1,573   | 3,004   | -146                                | -4.63      | 26                         |
| Stawell                                     | 5,506                                 | 2,884                | 3,025   | 5,909   | 403                                 | 7.32       | 26                         |
| St Leonards                                 | (231)(c)                              | 140                  | 157     | 297     | 297                                 | ..         | 20                         |
| Sunbury                                     | 3,131                                 | 1,832                | 1,694   | 3,526   | 395                                 | 12.62      | 13                         |
| Swan Hill                                   | 6,186                                 | 3,666                | 3,715   | 7,381   | 1,195                               | 19.32      | 27                         |
| Tallangatta                                 | 1,003                                 | 495                  | 505     | 1,000   | -3                                  | -0.30      | 31                         |
| Tatura                                      | 2,166                                 | 1,257                | 1,239   | 2,496   | 330                                 | 15.24      | 29                         |
| Terang                                      | 2,137                                 | 954                  | 1,037   | 1,991   | -146                                | -6.83      | 23                         |
| Torquay -                                   |                                       |                      |         |         |                                     |            |                            |
| Part in Barrabool<br>(S)                    | 38                                    | 58                   | 57      | 115     | 77                                  | 202.63     | 20                         |
| Part in South<br>Barwon (S)                 | 1,205                                 | 674                  | 688     | 1,362   | 157                                 | 13.03      | 20                         |
| <u>Total Torquay</u>                        | 1,243                                 | 732                  | 745     | 1,477   | 234                                 | 18.83      |                            |
| Trafalgar                                   | 1,774                                 | 885                  | 844     | 1,729   | -45                                 | -2.54      | 33                         |
| Traralgon                                   | 12,300                                | 7,173                | 6,906   | 14,079  | 1,779                               | 14.46      | 34                         |
| Wangaratta                                  | 13,784                                | 7,561                | 7,614   | 15,175  | 1,391                               | 10.09      | 32                         |
| Warburton                                   | 1,630                                 | 713                  | 832     | 1,545   | -85                                 | -5.21      | 35                         |
| Warracknabeal                               | 3,061                                 | 1,487                | 1,664   | 3,151   | 90                                  | 2.94       | 26                         |
| Warragul                                    | 6,405                                 | 3,385                | 3,461   | 6,846   | 441                                 | 6.89       | 34                         |
| Warrandyte                                  | n.a.(c)                               | 534                  | 551     | 1,085   | 1,085                               | ..         | 14                         |
| Warmambool                                  | 15,702                                | 8,490                | 9,009   | 17,499  | 1,797                               | 11.44      | 25                         |
| Werribee                                    | 5,099                                 | 4,169                | 4,059   | 8,228   | 3,129                               | 61.36      | 18                         |
| Wonthaggi -                                 |                                       |                      |         |         |                                     |            |                            |
| Part in Bass (S)                            | 663                                   | 326                  | 323     | 649     | -14                                 | -2.11      | 34                         |
| Part in Wonthaggi (B)                       | 4,190                                 | 1,982                | 2,044   | 4,026   | -164                                | -3.91      | 35                         |
| <u>Total Wonthaggi</u>                      | 4,853                                 | 2,308                | 2,367   | 4,675   | -178                                | -3.67      |                            |
| Woodend                                     | 1,224                                 | 581                  | 640     | 1,221   | -3                                  | -0.25      | 22                         |
| Wycheproof                                  | n.a.(c)                               | 490                  | 515     | 1,005   | 1,005                               | ..         | 27                         |
| Yarra Junction                              | 1,259                                 | 557                  | 564     | 1,121   | -138                                | -10.96     | 35                         |
| Yarram                                      | 2,001                                 | 996                  | 1,019   | 2,015   | 14                                  | 0.70       | 32                         |
| Yarrowonga -                                |                                       |                      |         |         |                                     |            |                            |
| Mulwala (part)(h)                           | 3,022                                 | 1,536                | 1,627   | 3,163   | 141                                 | 4.67       | 30                         |
| Yea   | 1,113                                 | 562                  | 522     | 1,084   | -29                                 | -2.61      | 22                         |

(a) Non-Metropolitan in 1961. (b) That part of Urban Albury-Wodonga in Victoria. Population of Urban Albury-Wodonga - 1961, 28,796; 1966, 32,032. (c) Non-urban in 1961. (d) That part of Urban Barham-Koondrook in Victoria. Population of Urban Barham-Koondrook - 1961, 1,736; 1966, 1,743. (e) Includes Rosebud and Rye. (f) That part of Urban Echuca-Moama in Victoria. Population of Urban Echuca-Moama - 1961, 7,253; 1966, 8,010. (g) Includes Hermes Oak and Yallourn North. (h) That part of Urban Yarrowonga-Mulwala in Victoria. Population of Urban Yarrowonga-Mulwala - 1961, 3,770; 1966, 3,990.

NOTE. (i) Minus sign (-) denotes decrease. (ii) Only 1966 urban centres are included.



TABLE 3. - POPULATION AND DWELLINGS, LOCAL GOVERNMENT AREAS : VICTORIA, CENSUSES, 1961 AND 1966

NOTE. For Metropolitan and other urban centres, which are delimited by moving boundaries (see Explanatory Notes), boundaries for 1961 were redrawn according to the new criteria. The urban populations (partly estimated) within these boundaries are shown in this table for comparison with 1966 population. The intercensal increase or decrease between 1961 and 1966 therefore reflects (i) population changes within the revised 1961 boundaries, (ii) urban growth beyond the revised boundaries, i.e. the absorption of rural areas by urban, and (iii) the merging of other urban centres, one with another, or with the Metropolitan Area.

| Local Government Area             | Population                      |                      |         |  |                                      | Dwellings |            |         | Total dwellings |
|-----------------------------------|---------------------------------|----------------------|---------|--|--------------------------------------|-----------|------------|---------|-----------------|
|                                   | Census, 30 June 1961<br>Persons | Census, 30 June 1966 |         | Intercensal numerical increase or decrease | Census, 30 June 1966 total dwellings | Occupied  | Unoccupied |         |                 |
|                                   |                                 | Males                | Females |  |                                      |           |            | Persons |                 |
| MELBOURNE STATISTICAL DIVISION    |                                 |                      |         |  |                                      |           |            |         |                 |
| Altona (S) - (a)                  | 15,758                          | 13,054               | 11,966  | 25,020                                     | 9,262                                | n.a.      | 6,120      | 132     | 6,252           |
| Melb. Met. Area                   | 53                              | (b)                  | (b)     | (b)  | -53                                  | n.a.      | (b)        | (b)     | (b)             |
| Rural                             | 15,811                          | 13,054               | 11,966  | 25,020                                     | 9,209                                | 3,871     | 6,120      | 132     | 6,252           |
| <u>Total Shire</u>                |                                 |                      |         |  |                                      |           |            |         |                 |
| Berwick (S) (part) -              | 6,526                           | 6,688                | 6,436   | 13,124                                     | 6,598                                | n.a.      | 2,759      | 37      | 2,796           |
| Melb. Met. Area                   | 1,262                           | 802                  | 918     | 1,720                                      | 458                                  | n.a.      | 484        | 31      | 515             |
| Urban Berwick                     | 5,610                           | 2,591                | 2,432   | 5,023                                      | -587                                 | n.a.      | 1,404      | 198     | 1,602           |
| Rural                             | 13,398                          | 10,081               | 9,786   | 19,867                                     | 6,469                                | n.a.      | 4,647      | 266     | 4,913           |
| <u>Total Shire (part)</u>         | 50,412                          | 26,597               | 27,932  | 54,529                                     | 4,117                                | 13,847    | 14,860     | 424     | 15,284          |
| Box Hill (C) - Melb. Met. Area    | 41,302                          | 19,094               | 21,523  | 40,617                                     | -685                                 | 12,788    | 12,764     | 591     | 13,355          |
| Brighton (C) - Melb. Met. Area    | 64,992                          | 44,197               | 42,714  | 86,911                                     | 21,919                               | n.a.      | 19,780     | 342     | 20,122          |
| Broadmeadows (C) -                | 1,314                           | 592                  | 562     | 1,154                                      | -160                                 | n.a.      | 269        | 12      | 281             |
| Melb. Met. Area                   | 66,306                          | 44,789               | 43,276  | 88,065                                     | 21,759                               | 15,481    | 20,049     | 354     | 20,403          |
| Rural                             | 53,093                          | 26,117               | 25,895  | 52,012                                     | -1,081                               | 14,848    | 14,821     | 465     | 15,286          |
| <u>Total City</u>                 |                                 |                      |         |  |                                      |           |            |         |                 |
| Brunswick (C) - Melb. Met. Area   | 3,131                           | 1,832                | 1,694   | 3,526                                      | 395                                  | n.a.      | 566        | 23      | 589             |
| Bulla (S) -                       | 1,693                           | 1,113                | 1,071   | 2,184                                      | 491                                  | n.a.      | 517        | 39      | 556             |
| Urban Sunbury                     | 4,824                           | 2,945                | 2,765   | 5,710                                      | 886                                  | 934       | 1,083      | 62      | 1,145           |
| Rural                             | 99,353                          | 46,945               | 52,963  | 99,908                                     | 555                                  | 30,289    | 30,836     | 1,175   | 32,011          |
| <u>Total Shire</u>                | 74,859                          | 36,036               | 40,083  | 76,119                                     | 1,260                                | 23,998    | 25,322     | 1,276   | 26,598          |
| Camberwell (C) - Melb. Met. Area  | 22,355                          | 12,225               | 12,564  | 24,789                                     | 2,434                                | 6,730     | 7,158      | 511     | 7,669           |
| Caulfield (C) - Melb. Met. Area   | 70,771                          | 34,670               | 33,898  | 68,568                                     | -2,203                               | 18,793    | 18,777     | 480     | 19,257          |
| Chelsea (C) - Melb. Met. Area     | 25,413                          | 10,949               | 11,510  | 22,459                                     | -2,954                               | 6,990     | 6,109      | 264     | 6,373           |
| Coburg (C) - Melb. Met. Area      |                                 |                      |         |  |                                      |           |            |         |                 |
| Collingwood (C) - Melb. Met. Area |                                 |                      |         |  |                                      |           |            |         |                 |

For footnotes see end of Table.

TABLE 3. - POPULATION AND DWELLINGS, LOCAL GOVERNMENT AREAS : VICTORIA, CENSUSES, 1961 AND 1966 - continued

| Local Government Area                      | Population                   |                      |         |         |                      | Intercensal numerical increase or decrease | Dwellings            |          |            |                 |
|--|------------------------------|----------------------|---------|---------|----------------------|--|----------------------|----------|------------|-----------------|
|  | Census, 30 June 1961 Persons | Census, 30 June 1966 |         | Persons | Census, 30 June 1966 |  | Census, 30 June 1966 | Occupied | Unoccupied | Total dwellings |
|  |                              | Males                | Females |         |                      |  |                      |          |            |                 |
| MELBOURNE STATISTICAL DIVISION - continued |                              |                      |         |         |                      |  |                      |          |            |                 |
| Cranbourne (S) (part) -                    |                              |                      |         |         |                      |  |                      |          |            |                 |
| Melb. Met. Area                            | (c)                          | 63                   | 80      | 143     | n.a.                 | 38   | 2                    | 40       |            |                 |
| Rural                                      | 7,379                        | 4,718                | 4,446   | 1,785   | n.a.                 | 2,551                                      | 432                  | 2,983    |            |                 |
| Total Shire (part)                         | 7,379                        | 4,781                | 4,526   | 1,928   | n.a.                 | 2,589                                      | 434                  | 3,023    |            |                 |
| Croydon (S) -                              |                              |                      |         |         |                      |  |                      |          |            |                 |
| Melb. Met. Area                            | 14,803                       | 10,625               | 10,728  | 6,550   | n.a.                 | 5,813                                      | 195                  | 6,008    |            |                 |
| Rural                                      | 891                          | 210                  | 202     | -479    | n.a.                 | 93   | 5                    | 98       |            |                 |
| Total Shire                                | 15,694                       | 10,835               | 10,930  | 6,071   | 4,460                | 5,906                                      | 200                  | 6,106    |            |                 |
| Dandenong (C) -                            |                              |                      |         |         |                      |  |                      |          |            |                 |
| Melb. Met. Area                            | 23,379                       | 15,715               | 15,339  | 7,675   | n.a.                 | 7,980                                      | 262                  | 8,242    |            |                 |
| Rural                                      | 1,530                        | 324                  | 320     | -886    | n.a.                 | 159  | 9                    | 168      |            |                 |
| Total City                                 | 24,909                       | 16,039               | 15,659  | 6,789   | 6,433                | 8,139                                      | 271                  | 8,410    |            |                 |
| Diamond Valley (S) - (a)                   |                              |                      |         |         |                      |  |                      |          |            |                 |
| Melb. Met. Area                            | 11,693                       | 10,832               | 10,165  | 9,304   | n.a.                 | 5,167                                      | 139                  | 5,306    |            |                 |
| Rural                                      | 3,938                        | 1,066                | 936     | -1,936  | n.a.                 | 518  | 28                   | 546      |            |                 |
| Total Shire                                | 15,631                       | 11,898               | 11,101  | 7,368   | 3,908                | 5,685                                      | 167                  | 5,852    |            |                 |
| Doncaster and Templestowe (S) -            |                              |                      |         |         |                      |  |                      |          |            |                 |
| Melb. Met. Area                            | 13,940                       | 16,714               | 16,668  | 19,442  | n.a.                 | 8,970                                      | 363                  | 9,333    |            |                 |
| Urban Warrandyte                           | (d)n.a.                      | 534                  | 551     | 1,085   | n.a.                 | 316  | 21                   | 337      |            |                 |
| Rural                                      | 5,121                        | 1,821                | 1,798   | -1,502  | n.a.                 | 987  | 62                   | 1,049    |            |                 |
| Total Shire                                | 19,061                       | 19,069               | 19,017  | 19,025  | 5,453                | 10,273                                     | 446                  | 10,719   |            |                 |
| Eltham (S) -                               |                              |                      |         |         |                      |  |                      |          |            |                 |
| Melb. Met. Area                            | 10,545                       | 7,615                | 7,601   | 4,671   | n.a.                 | 4,064                                      | 116                  | 4,180    |            |                 |
| Rural                                      | 6,030                        | 2,593                | 2,401   | -1,036  | n.a.                 | 1,460                                      | 188                  | 1,648    |            |                 |
| Total Shire                                | 16,575                       | 10,208               | 10,002  | 3,635   | 4,933                | 5,524                                      | 304                  | 5,828    |            |                 |
| Essendon (C) - Melb. Met. Area             | 58,987                       | 28,913               | 29,345  | -729    | 17,178               | 17,340                                     | 554                  | 17,894   |            |                 |
| Fitzroy (C) - Melb. Met. Area              | 29,399                       | 13,955               | 13,264  | -2,180  | 7,973                | 7,196                                      | 288                  | 7,484    |            |                 |

For footnotes see end of Table.

TABLE 3. - POPULATION AND DWELLINGS, LOCAL GOVERNMENT AREAS : VICTORIA, CENSUSES, 1961 AND 1966 - continued

| Local Government Area   | Population                                    |   |   |   | Inter-censal numerical increase or decrease | Census, 30 June 1961 total dwellings     | Dwellings                                  |                                | Total dwellings                            |
|---|---|---|---|---|---|--|--|--------------------------------|--|
|   | Census, 30 June 1961 Persons                  | Census, 30 June 1966                          |   | Occupied                                      |   |  | Unoccupied                                 |                                |  |
|   | Males   | Females                                       | Persons                                       |   |   |  |  |                                |  |
| Flinders (S) -<br>Urban Dromana-Sorrento<br>Rural<br><u>Total Shire</u>   | 8,268<br>2,244<br>10,512<br>60,734            | 4,774<br>1,326<br>6,100<br>30,136             | 5,161<br>1,264<br>6,425<br>28,687             | 9,935<br>2,590<br>12,525<br>58,823            | 1,667<br>346<br>2,013<br>-1,911             | n.a.<br>n.a.<br>8,731<br>16,617          | 3,530<br>811<br>4,341<br>16,371            | 6,102<br>966<br>7,068<br>419   | 9,632<br>1,777<br>11,409<br>16,790         |
| Footscray (C) - Melb. Met. Area<br>Frankston (S) -<br>Melb. Met. Area<br>Rural<br><u>Total Shire</u>                  | 23,692<br>3,030<br>26,722                     | 19,015<br>1,768<br>20,783                     | 19,703<br>1,599<br>21,302                     | 38,718<br>3,367<br>42,085                     | 15,026<br>337<br>15,363                     | n.a.<br>n.a.<br>8,222                    | 10,854<br>871<br>11,725                    | 979<br>55<br>1,034             | 11,833<br>926<br>12,759                    |
| Hastings (S) -<br>Urban Crib Point<br>Urban Hastings<br>Rural<br><u>Total Shire</u>                                   | 2,078<br>(d)(997)<br>4,805<br>6,883<br>36,707 | 1,147<br>578<br>2,237<br>3,962<br>17,105      | 682<br>558<br>2,078<br>3,318<br>19,623        | 1,829<br>1,136<br>4,315<br>7,280<br>36,728    | -249<br>1,136<br>-490<br>397<br>21          | n.a.<br>n.a.<br>n.a.<br>2,367<br>12,500  | 359<br>337<br>1,251<br>1,947<br>13,003     | 69<br>56<br>775<br>900<br>746  | 428<br>393<br>2,026<br>2,847<br>13,749     |
| Hawthorn (C) - Melb. Met. Area<br>Healesville (S) (part) -<br>Urban Healesville<br>Rural<br><u>Total Shire (part)</u> | 2,368<br>2,251<br>4,619                       | 1,360<br>1,378<br>2,738                       | 1,316<br>1,075<br>2,391                       | 2,676<br>2,453<br>5,129                       | 308<br>202<br>510                           | n.a.<br>n.a.<br>n.a.                     | 772<br>614<br>1,386                        | 68<br>158<br>226               | 840<br>772<br>1,612                        |
| Heidelberg (C) - Melb. Met.<br>Area (a)<br>Keilor (C) -<br>Melb. Met. Area<br>Rural<br><u>Total City</u>              | 59,795<br>26,798<br>2,721<br>29,519<br>33,341 | 31,777<br>20,632<br>1,521<br>22,153<br>15,381 | 32,152<br>19,798<br>1,447<br>21,245<br>17,435 | 63,929<br>40,430<br>2,968<br>43,398<br>32,816 | 4,134<br>13,632<br>247<br>13,879<br>-525    | 15,343<br>n.a.<br>n.a.<br>7,653<br>9,441 | 16,361<br>10,134<br>780<br>10,914<br>9,404 | 452<br>203<br>29<br>232<br>423 | 16,813<br>10,337<br>809<br>11,146<br>9,827 |
| Kew (C) - Melb. Met. Area<br>Knox (S) - (a)<br>Melb. Met. Area<br>Rural<br><u>Total Shire</u>                         | 15,697<br>5,584<br>21,281                     | 16,397<br>2,131<br>18,528                     | 15,997<br>1,989<br>17,986                     | 32,394<br>4,120<br>36,514                     | 16,697<br>-1,464<br>15,233                  | n.a.<br>n.a.<br>7,094                    | 8,657<br>1,095<br>9,752                    | 270<br>67<br>337               | 8,927<br>1,162<br>10,089                   |

MELBOURNE STATISTICAL DIVISION - continued

For footnotes see end of Table.

TABLE 3. - POPULATION AND DWELLINGS, LOCAL GOVERNMENT AREAS : VICTORIA, CENSUSES, 1961 AND 1966 - continued

| Local Government Area   | Population   |  |  |  |   |  | Intercensal numerical increase or decrease                  | Census, 30 June 1961 total dwellings           | Dwellings   |         | Total dwellings |
|---|--|--|--|--|---|--|---|--|---|---------|-----------------|
|   | Census, 30 June 1961 Persons                                     | Census, 30 June 1966   |  | Occupied   | Unoccupied  | Census, 30 June 1966                                       |   |  |   |         |                 |
|   |  | Males  | Females  |  |   |  |   |  | Persons   |         |                 |
|   |  |  |  |  |   |  |   |  |   | Persons |                 |
| Lillydale (S) -<br>Melb. Met. Area<br>Rural   | 5,329<br>12,955<br>18,284  | 6,964<br>5,322<br>12,286                                       | 7,102<br>5,085<br>12,187                                       | 14,066<br>10,407<br>24,473                                       | 8,737<br>-2,548<br>6,189                                  | n.a.<br>n.a.<br>5,959                                      | 3,865<br>2,996<br>6,861                                     | 312<br>573<br>885                              | 4,177<br>3,569<br>7,746                                     |         |                 |
| <u>Total Shire</u><br>Malvern (C) - Melb. Met. Area<br>Melbourne (C) - Melb. Met. Area<br>Melton (S) - Rural<br>Moorabbin (C) -<br>Melb. Met. Area<br>Rural | 47,870<br>76,810<br>1,804<br>94,242<br>1,427<br>95,669<br>26,526 | 22,960<br>38,377<br>1,299<br>51,630<br>(b)<br>51,630<br>13,973 | 27,099<br>37,620<br>1,260<br>52,157<br>(b)<br>52,157<br>14,103 | 50,059<br>75,997<br>2,559<br>103,787<br>(b)<br>103,787<br>28,076 | 2,189<br>-813<br>755<br>9,545<br>-1,427<br>8,118<br>1,550 | 15,376<br>19,711<br>505<br>n.a.<br>n.a.<br>25,825<br>7,555 | 16,337<br>20,434<br>685<br>28,102<br>(b)<br>28,102<br>8,146 | 796<br>1,120<br>49<br>676<br>(b)<br>676<br>384 | 17,133<br>21,554<br>734<br>28,778<br>(b)<br>28,778<br>8,530 |         |                 |
| <u>Total City</u><br>Mordialloc (C) - Melb. Met. Area<br>Mornington (S) -<br>Melb. Met. Area<br>Urban Mornington -<br>Balcombe<br>Rural                     | 7,819<br>5,701<br>1,572<br>546                                   | 5,444<br>3,934<br>629<br>881                                   | 4,773<br>3,415<br>535<br>823                                   | 10,217<br>7,349<br>1,164<br>1,704                                | 2,398<br>1,648<br>-408<br>1,158                           | 3,375<br>n.a.<br>n.a.<br>n.a.                              | 2,851<br>2,018<br>311<br>522                                | 1,350<br>781<br>304<br>265                     | 4,201<br>2,799<br>615<br>787                                |         |                 |
| <u>Total Shire</u><br>Northcote (C) - Melb. Met.<br>Area (a)<br>Nunawading (C) -<br>Melb. Met. Area<br>Rural  | 53,133<br>113<br>53,246  | 37,100<br>(b)<br>37,100  | 37,477<br>(b)<br>37,477  | 74,577<br>(b)<br>74,577  | 21,444<br>-113<br>21,331                                  | n.a.<br>n.a.<br>14,359                                     | 19,467<br>(b)<br>19,467                                     | 619<br>(b)<br>619                              | 20,086<br>(b)<br>20,086                                     |         |                 |
| <u>Total City</u><br>Oakleigh (C) -<br>Melb. Met. Area<br>Rural   | 47,300<br>717<br>48,017  | 26,765<br>(b)<br>26,765  | 26,001<br>(b)<br>26,001  | 52,766<br>(b)<br>52,766  | 5,466<br>-717<br>4,749                                    | n.a.<br>n.a.<br>12,736                                     | 13,698<br>(b)<br>13,698                                     | 313<br>(b)<br>313                              | 14,011<br>(b)<br>14,011                                     |         |                 |

For footnotes see end of Table.

TABLE 3. - POPULATION AND DWELLINGS, LOCAL GOVERNMENT AREAS : VICTORIA, CENSUSES, 1961 AND 1966 - continued

| Local Government Area                 | Population                   |                      |         |                                      | Intercensal numerical increase or decrease | Census, 30 June 1961 total dwellings | Dwellings |            | Total dwellings |
|---------------------------------------|------------------------------|----------------------|---------|--------------------------------------|--|--------------------------------------|-----------|------------|-----------------|
|                                       | Census, 30 June 1961 Persons | Census, 30 June 1966 |         | Census, 30 June 1961 total dwellings |  |                                      | Occupied  | Unoccupied |                 |
|                                       |                              | Males                | Females |                                      |  |                                      |           |            |                 |
| Port Melbourne (C) - Melb. Met. Area  | 12,370                       | 6,459                | 6,132   | 12,591                               | 221  | 3,399                                | 3,379     | 108        | 3,487           |
| Prahran (C) - Melb. Met. Area         | 52,554                       | 25,079               | 29,576  | 54,655                               | 2,101                                      | 19,259                               | 20,138    | 1,399      | 21,537          |
| Preston (C) - Melb. Met. Area         | 84,146                       | 44,987               | 44,780  | 89,767                               | 5,621                                      | 21,124                               | 22,741    | 461        | 23,202          |
| Richmond (C) - Melb. Met. Area        | 33,863                       | 16,348               | 16,182  | 32,530                               | -1,333                                     | 9,662                                | 9,451     | 462        | 9,913           |
| Ringwood (C) - Melb. Met. Area        | 24,136                       | 14,445               | 14,696  | 29,141                               | 5,005                                      | n.a.                                 | 7,710     | 233        | 7,943           |
| Rural                                 | 291                          | (b)                  | (b)     | (b)                                  | -291                                       | n.a.                                 | (b)       | (b)        | (b)             |
| Total City                            | 24,427                       | 14,445               | 14,696  | 29,141                               | 4,714                                      | 6,661                                | 7,710     | 233        | 7,943           |
| St Kilda (C) - Melb. Met. Area        | 52,205                       | 28,676               | 29,453  | 58,129                               | 5,924                                      | 19,668                               | 22,702    | 1,809      | 24,511          |
| Sandringham (C) - Melb. Met. Area     | 37,001                       | 17,890               | 18,781  | 36,671                               | -330                                       | 10,910                               | 10,816    | 425        | 11,241          |
| Sherbrooke (S) - (a)                  | 9,414                        | 4,885                | 5,114   | 9,999                                | 585  | n.a.                                 | 3,044     | 405        | 3,449           |
| Melb. Met. Area                       | 6,892                        | 3,835                | 3,833   | 7,668                                | 776  | n.a.                                 | 2,399     | 788        | 3,187           |
| Rural                                 | 16,306                       | 8,720                | 8,947   | 17,667                               | 1,361                                      | 5,223                                | 5,443     | 1,193      | 6,636           |
| Total Shire                           | 32,528                       | 15,226               | 15,007  | 30,233                               | -2,295                                     | 9,878                                | 9,481     | 437        | 9,918           |
| South Melbourne (C) - Melb. Met. Area | 25,630                       | 19,280               | 18,388  | 37,668                               | 12,038                                     | n.a.                                 | 9,756     | 293        | 10,049          |
| Springvale (C) - (a)                  | 2,912                        | 910                  | 852     | 1,762                                | -1,150                                     | n.a.                                 | 452       | 11         | 463             |
| Melb. Met. Area                       | 28,542                       | 20,190               | 19,240  | 39,430                               | 10,888                                     | 7,443                                | 10,208    | 304        | 10,512          |
| Rural                                 | 61,960                       | 35,837               | 33,235  | 69,072                               | 7,112                                      | n.a.                                 | 16,272    | 294        | 16,566          |
| Sunshine (C) - Melb. Met. Area        | 361                          | 116                  | 62      | 178                                  | -183                                       | n.a.                                 | 33        | 6          | 39              |
| Rural                                 | 62,321                       | 35,953               | 33,297  | 69,250                               | 6,929                                      | 14,470                               | 16,305    | 300        | 16,605          |
| Total City                            | 43,269                       | 34,536               | 34,360  | 68,896                               | 25,627                                     | n.a.                                 | 17,475    | 507        | 17,982          |
| Waverley (C) - (a)                    | 1,702                        | 503                  | 446     | 949                                  | -753                                       | n.a.                                 | 234       | 87         | 321             |
| Melb. Met. Area                       | 44,971                       | 35,039               | 34,806  | 69,845                               | 24,874                                     | 11,698                               | 17,709    | 594        | 18,303          |
| Rural                                 |                              |                      |         |                                      |  |                                      |           |            |                 |
| Total City                            |                              |                      |         |                                      |  |                                      |           |            |                 |

MELBOURNE STATISTICAL DIVISION - continued

For footnotes see end of Table.

TABLE 3. - POPULATION AND DWELLINGS, LOCAL GOVERNMENT AREAS : VICTORIA, CENSUSES, 1961 AND 1966 - continued

| Local Government Area   | Population                   |                      |              |              | Intercensal numerical increase or decrease | Census, 30 June 1961 total dwellings | Dwellings    |           | Total dwellings |
|---|------------------------------|----------------------|--------------|--------------|--|--------------------------------------|--------------|-----------|-----------------|
|   | Census, 30 June 1961 Persons | Census, 30 June 1966 |              | Occupied     |  |                                      | Unoccupied   |           |                 |
|   |                              | Males                | Females      |              |  |                                      |              | Persons   |                 |
| MELBOURNE STATISTICAL DIVISION - continued                          |                              |                      |              |              |  |                                      |              |           |                 |
| Werribee (S) -<br>Melb. Met. Area                                   | (c)<br>4,152                 | 3,425<br>(b)         | 2,703<br>(b) | 6,128<br>(b) | 6,128                                      | n.a.                                 | 1,148<br>(b) | 21<br>(b) | 1,169<br>(b)    |
| Urban Laverton  | 5,099                        | 4,169                | 4,059        | 8,228        | -4,152                                     | n.a.                                 | 1,952        | 73        | 2,025           |
| Urban Werribee  | 4,438                        | 2,376                | 1,640        | 4,016        | 3,129                                      | n.a.                                 | 783          | 58        | 841             |
| Rural   | 13,689                       | 9,970                | 8,402        | 18,372       | -4,222                                     | n.a.                                 | 3,883        | 152       | 4,035           |
| <u>Total Shire</u>  |                              |                      |              |              | 4,683                                      | 2,947                                |              |           |                 |
| Whittlesea (S) -  |                              |                      |              |              |  |                                      |              |           |                 |
| Melb. Met. Area   | 6,646                        | 5,885                | 5,606        | 11,491       | 4,845                                      | n.a.                                 | 2,870        | 53        | 2,923           |
| Rural   | 4,844                        | 2,590                | 2,626        | 5,216        | 372  | n.a.                                 | 1,328        | 121       | 1,449           |
| <u>Total Shire</u>  | 11,490                       | 8,475                | 8,232        | 16,707       | 5,217                                      | 3,096                                | 4,198        | 174       | 4,372           |
| Williamstown (C) - Melb.  |                              |                      |              |              |  |                                      |              |           |                 |
| Met. Area (a)   | 30,962                       | 15,515               | 14,934       | 30,449       | -513                                       | 8,627                                | 8,578        | 241       | 8,819           |
| Melbourne Metropolitan Area   | 1,858,534                    | 1,045,921            | 1,064,247    | 2,110,168    | 251,634                                    | n.a.                                 | 593,408      | 23,201    | 616,609         |
| Other Urban Centres   | 32,059                       | 19,130               | 18,354       | 37,484       | 5,425                                      | n.a.                                 | 10,334       | 7,224     | 17,558          |
| <u>Total Urban</u>  | 1,890,593                    | 1,065,051            | 1,082,601    | 2,147,652    | 257,059                                    | n.a.                                 | 603,742      | 30,425    | 634,167         |
| <u>Total Rural</u>  | 94,222                       | 42,969               | 39,959       | 82,928       | -11,294                                    | n.a.                                 | 22,601       | 5,020     | 27,621          |
| <u>TOTAL DIVISION</u>   | 1,984,815                    | 1,108,020            | 1,122,560    | 2,230,580    | 245,765                                    | n.a.                                 | 626,343      | 35,445    | 661,788         |
| WEST CENTRAL STATISTICAL DIVISION                                   |                              |                      |              |              |  |                                      |              |           |                 |
| Geelong Statistical District -<br>Bannockburn (S) (part) -<br>Rural | 244                          | 155                  | 119          | 274          | 30   | n.a.                                 | 69           | 3         | 72              |
| Barrabool (S) (part) -<br>Rural                                     | 429                          | 279                  | 180          | 459          | 30   | n.a.                                 | 100          | 11        | 111             |

For footnotes see end of Table.

TABLE 3. - POPULATION AND DWELLINGS, LOCAL GOVERNMENT AREAS : VICTORIA, CENSUSES, 1961 AND 1966 - continued

| Local Government Area                      | Population                   |                      |         |          | Intercensal numerical increase or decrease | Census, 30 June 1961 total dwellings | Dwellings  |         | Total dwellings |
|--|------------------------------|----------------------|---------|----------|--|--------------------------------------|------------|---------|-----------------|
|  | Census, 30 June 1961 Persons | Census, 30 June 1966 |         | Occupied |  |                                      | Unoccupied |         |                 |
|  |                              | Males                | Females |          |  |                                      |            | Persons |                 |
| Geelong Statistical District - continued - |                              |                      |         |          |  |                                      |            |         |                 |
| Bellarine (S) (part) -                     | 2,914                        | 3,208                | 6,584   | 3,670    | n.a.                                       | 1,663                                | 78         | 1,741   |                 |
| Urban Geelong (part)                       | 2,482                        | 906                  | 1,873   | -609     | n.a.                                       | 513                                  | 17         | 530     |                 |
| Rural                                      | 5,396                        | 4,114                | 8,457   | 3,061    | n.a.                                       | 2,176                                | 95         | 2,271   |                 |
| <u>Total Shire (part)</u>                  |                              |                      |         |          |  |                                      |            |         |                 |
| Corio (S) (part) -                         | 24,542                       | 16,074               | 33,296  | 8,754    | n.a.                                       | 7,695                                | 151        | 7,846   |                 |
| Urban Geelong (part)                       | 4,062                        | 1,005                | 2,110   | -1,952   | n.a.                                       | 556                                  | 25         | 581     |                 |
| Rural                                      | 28,604                       | 17,079               | 35,406  | 6,802    | n.a.                                       | 8,251                                | 176        | 8,427   |                 |
| <u>Total Shire (part)</u>                  |                              |                      |         |          |  |                                      |            |         |                 |
| Geelong (C) -                              | 17,427                       | 9,129                | 18,129  | 702      | n.a.                                       | 5,348                                | 250        | 5,598   |                 |
| Urban Geelong (part)                       | 592                          | (e)                  | (e)     | -592     | n.a.                                       | (e)                                  | (e)        | (e)     |                 |
| Rural                                      | 18,019                       | 9,129                | 18,129  | 110      | 5,336                                      | 5,348                                | 250        | 5,598   |                 |
| <u>Total City</u>                          |                              |                      |         |          |  |                                      |            |         |                 |
| Geelong West (C) - Urban                   | 17,681                       | 8,828                | 17,538  | -143     | 5,345                                      | 5,327                                | 242        | 5,569   |                 |
| Geelong (part)                             |                              |                      |         |          |  |                                      |            |         |                 |
| Newtown and Chillwell (C) -                | 11,788                       | 6,027                | 11,700  | -88      | 3,435                                      | 3,391                                | 162        | 3,553   |                 |
| Urban Geelong (part)                       | 13,570                       | 8,954                | 17,812  | 4,242    | n.a.                                       | 4,730                                | 185        | 4,915   |                 |
| South Barwon (S) (part) -                  | 721                          | 771                  | 1,589   | 868      | n.a.                                       | 427                                  | 23         | 450     |                 |
| Urban Geelong (part)                       | 14,291                       | 9,725                | 19,401  | 5,110    | n.a.                                       | 5,157                                | 208        | 5,365   |                 |
| Rural                                      |                              |                      |         |          |  |                                      |            |         |                 |
| <u>Total Shire (part)</u>                  |                              |                      |         |          |  |                                      |            |         |                 |
| <u>Total Geelong Statistical District</u>  | 96,452                       | 55,201               | 111,364 | 14,912   | n.a.                                       | 29,819                               | 1,147      | 30,966  |                 |
| Bacchus Marsh (S) - (a)                    | 3,336                        | 1,869                | 3,707   | 371      | n.a.                                       | 1,003                                | 36         | 1,039   |                 |
| Urban Bacchus Marsh                        | 1,075                        | 444                  | 967     | -108     | n.a.                                       | 260                                  | 20         | 280     |                 |
| Rural                                      | 4,411                        | 2,313                | 4,674   | 263      | 1,183                                      | 1,263                                | 56         | 1,319   |                 |
| <u>Total Shire</u>                         |                              |                      |         |          |  |                                      |            |         |                 |
| Ballan (S) - Rural                         | 2,440                        | 1,085                | 2,349   | -91      | 907  | 651                                  | 258        | 909     |                 |
| Bannockburn (S) (part) - Rural             | 1,956                        | 922                  | 1,939   | -17      | n.a.                                       | 559                                  | 61         | 620     |                 |

For footnotes see end of Table.

TABLE 3. - POPULATION AND DWELLINGS, LOCAL GOVERNMENT AREAS : VICTORIA, CENSUSES, 1961 AND 1966 - continued

| Local Government Area   | Population                   |                      |         |         |                      |          | Intercensal numerical increase or decrease | Census, 30 June 1961 total dwellings | Dwellings  |  | Total dwellings |
|---|------------------------------|----------------------|---------|---------|----------------------|----------|--|--------------------------------------|------------|--|-----------------|
|   | Census, 30 June 1961 Persons | Census, 30 June 1966 |         | Persons | Census, 30 June 1966 | Occupied |  |                                      | Unoccupied |  |                 |
|   |                              | Males                | Females |         |                      |          |  |                                      |            |  |                 |
| Barrabool (S) (part) -<br>Urban Anglesea                              | 522                          | 370                  | 356     | 726     | 204                  | n.a.     | 227  | 674                                  | 901        |  |                 |
| Urban Torquay (part)  | 38                           | 58                   | 57      | 115     | 77                   | n.a.     | 35   | 128                                  | 163        |  |                 |
| Rural   | 1,355                        | 844                  | 770     | 1,614   | 259                  | n.a.     | 437  | 351                                  | 788        |  |                 |
| <u>Total Shire (part)</u>   | 1,915                        | 1,272                | 1,183   | 2,455   | 540                  | n.a.     | 699  | 1,153                                | 1,852      |  |                 |
| Bellarine (S) (part) -<br>Urban Ocean Grove-Barwon<br>Heads (part)    | 1,609                        | 1,070                | 1,087   | 2,157   | 548                  | n.a.     | 619  | 566                                  | 1,185      |  |                 |
| Urban Portarlington   | 1,003                        | 611                  | 613     | 1,224   | 221                  | n.a.     | 383  | 156                                  | 539        |  |                 |
| Urban St Leonards   | (d)(231)                     | 140                  | 157     | 297     | 297                  | n.a.     | 111  | 308                                  | 419        |  |                 |
| Rural   | 2,119                        | 1,231                | 1,157   | 2,388   | 269                  | n.a.     | 662  | 349                                  | 1,011      |  |                 |
| <u>Total Shire (part)</u>   | 4,731                        | 3,052                | 3,014   | 6,066   | 1,335                | n.a.     | 1,775                                      | 1,379                                | 3,154      |  |                 |
| Bungaree (S) - Rural  | 2,049                        | 1,140                | 1,066   | 2,206   | 157                  | 561      | 561  | 38                                   | 599        |  |                 |
| Buninyong (S) - Rural   | 4,313                        | 2,551                | 2,285   | 4,836   | 523                  | 1,236    | 1,248                                      | 97                                   | 1,345      |  |                 |
| Corio (S) (part) - Rural  | 846                          | 418                  | 392     | 810     | -36                  | n.a.     | 206  | 56                                   | 262        |  |                 |
| Gisborne (S) - Rural (a)  | 2,159                        | 1,171                | 1,140   | 2,311   | 152                  | 812      | 684  | 230                                  | 914        |  |                 |
| Kilmore (S) (part) - Rural  | 773                          | 405                  | 315     | 720     | -53                  | 229      | 187  | 33                                   | 220        |  |                 |
| Queenscliffe (B) - Urban  | 2,659                        | 1,386                | 1,401   | 2,787   | 128                  | 1,281    | 875  | 656                                  | 1,531      |  |                 |
| Romsey (S) - Rural  | 2,636                        | 1,320                | 1,192   | 2,512   | -124                 | 879      | 756  | 129                                  | 885        |  |                 |
| South Barwon (S) (part) -<br>Urban Ocean Grove-Barwon<br>Heads (part) | 976                          | 462                  | 525     | 987     | 11                   | n.a.     | 321  | 266                                  | 587        |  |                 |
| Urban Torquay (part)  | 1,205                        | 674                  | 688     | 1,362   | 157                  | n.a.     | 432  | 465                                  | 897        |  |                 |
| Rural   | 322                          | 157                  | 149     | 306     | -16                  | n.a.     | 92   | 85                                   | 177        |  |                 |
| <u>Total Shire (part)</u>   | 2,503                        | 1,293                | 1,362   | 2,655   | 152                  | n.a.     | 845  | 816                                  | 1,661      |  |                 |
| <u>Total Urban</u>  | 99,270                       | 59,448               | 58,973  | 118,421 | 19,151               | n.a.     | 32,160                                     | 4,323                                | 36,483     |  |                 |
| <u>Total Rural</u>  | 30,573                       | 15,365               | 13,898  | 29,263  | -1,310               | n.a.     | 7,968                                      | 1,786                                | 9,754      |  |                 |
| <u>TOTAL DIVISION</u>   | 129,843                      | 74,813               | 72,871  | 147,684 | 17,841               | 39,209   | 40,128                                     | 6,109                                | 46,237     |  |                 |

For footnotes see end of Table.



TABLE 3. - POPULATION AND DWELLINGS, LOCAL GOVERNMENT AREAS : VICTORIA, CENSUSES, 1961 AND 1966 - continued

| Local Government Area              | Population                   |                      |         |         |          | Intercensal numerical increase or decrease | Census, 30 June 1961 total dwellings | Dwellings  |       | Total dwellings |
|------------------------------------|------------------------------|----------------------|---------|---------|----------|--|--------------------------------------|------------|-------|-----------------|
|                                    | Census, 30 June 1961 Persons | Census, 30 June 1966 |         | Persons | Occupied |  |                                      | Unoccupied |       |                 |
|                                    |                              | Males                | Females |         |          |  |                                      |            |       |                 |
| NORTH CENTRAL STATISTICAL DIVISION |                              |                      |         |         |          |  |                                      |            |       |                 |
| Alexandra (S) - (a)                |                              |                      |         |         |          |  |                                      |            |       |                 |
| Urban Alexandra                    | 1,945                        | 1,026                | 988     | 2,014   | 69       | n.a.                                       | 564                                  | 46         | 610   |                 |
| Rural                              | 2,646                        | 1,302                | 1,168   | 2,470   | -176     | n.a.                                       | 696                                  | 342        | 1,038 |                 |
| <u>Total Shire</u>                 | 4,591                        | 2,328                | 2,156   | 4,484   | -107     | 1,569                                      | 1,260                                | 388        | 1,648 |                 |
| Broadford (S) - (a)                |                              |                      |         |         |          |  |                                      |            |       |                 |
| Urban Broadford                    | 1,678                        | 820                  | 785     | 1,605   | -73      | n.a.                                       | 455                                  | 21         | 476   |                 |
| Rural                              | 398                          | 223                  | 150     | 373     | -25      | n.a.                                       | 112                                  | 45         | 157   |                 |
| <u>Total Shire</u>                 | 2,076                        | 1,043                | 935     | 1,978   | -98      | 589  | 567                                  | 66         | 633   |                 |
| Castlemaine (C) - Urban            | 7,216                        | 3,502                | 3,601   | 7,103   | -113     | 2,108                                      | 2,079                                | 141        | 2,220 |                 |
| Creswick (S) -                     |                              |                      |         |         |          |  |                                      |            |       |                 |
| Urban Creswick                     | 1,670                        | 842                  | 816     | 1,658   | -12      | n.a.                                       | 453                                  | 35         | 488   |                 |
| Rural                              | 1,917                        | 1,008                | 874     | 1,882   | -35      | n.a.                                       | 551                                  | 78         | 629   |                 |
| <u>Total Shire</u>                 | 3,587                        | 1,850                | 1,690   | 3,540   | -47      | 1,100                                      | 1,004                                | 113        | 1,117 |                 |
| Daylesford and Glenlyon (S) - (a)  |                              |                      |         |         |          |  |                                      |            |       |                 |
| Urban Daylesford                   | 2,776                        | 1,194                | 1,470   | 2,664   | -112     | n.a.                                       | 862                                  | 214        | 1,076 |                 |
| Rural                              | 1,869                        | 897                  | 837     | 1,734   | -135     | n.a.                                       | 554                                  | 202        | 756   |                 |
| <u>Total Shire</u>                 | 4,645                        | 2,091                | 2,307   | 4,398   | -247     | 1,881                                      | 1,416                                | 416        | 1,832 |                 |
| Kilmore (S) (part) - (a)           |                              |                      |         |         |          |  |                                      |            |       |                 |
| Urban Kilmore                      | 1,010                        | 545                  | 551     | 1,096   | 86       | n.a.                                       | 280                                  | 12         | 292   |                 |
| Rural                              | 945                          | 663                  | 260     | 923     | -22      | n.a.                                       | 157                                  | 34         | 191   |                 |
| <u>Total Shire (part)</u>          | 1,955                        | 1,208                | 811     | 2,019   | 64       | 448  | 437                                  | 46         | 483   |                 |
| Kyneton (S) -                      |                              |                      |         |         |          |  |                                      |            |       |                 |
| Urban Kyneton                      | 3,366                        | 1,601                | 1,845   | 3,446   | 80       | n.a.                                       | 1,032                                | 83         | 1,115 |                 |
| Rural                              | 2,613                        | 1,344                | 1,180   | 2,524   | -89      | n.a.                                       | 750                                  | 168        | 918   |                 |
| <u>Total Shire</u>                 | 5,979                        | 2,945                | 3,025   | 5,970   | -9       | 2,022                                      | 1,782                                | 251        | 2,033 |                 |
| Maldon (S) -                       |                              |                      |         |         |          |  |                                      |            |       |                 |
| Urban Maldon                       | 1,071                        | 497                  | 568     | 1,065   | -6       | n.a.                                       | 385                                  | 47         | 432   |                 |
| Rural                              | 937                          | 454                  | 434     | 888     | -49      | n.a.                                       | 255                                  | 42         | 297   |                 |
| <u>Total Shire</u>                 | 2,008                        | 951                  | 1,002   | 1,953   | -55      | 715  | 640                                  | 89         | 729   |                 |

For footnotes see end of Table.

TABLE 3. - POPULATION AND DWELLINGS, LOCAL GOVERNMENT AREAS : VICTORIA, CENSUSES, 1961 AND 1966 - continued

| Local Government Area                        | Population                                     |                      |                |                |              |              | Intercensal numerical increase or decrease | Census, 30 June 1961 total dwellings | Dwellings       |  |  |
|--|--|----------------------|----------------|----------------|--------------|--------------|--|--------------------------------------|-----------------|--|--|
|  | Census, 30 June 1961 Persons                   | Census, 30 June 1966 |                | Persons        | Occupied     | Unoccupied   |  |                                      | Total dwellings |  |  |
|  |  | Males                | Females        |                |              |              |  |                                      |                 |  |  |
|  | NORTH CENTRAL STATISTICAL DIVISION - continued |                      |                |                |              |              |  |                                      |                 |  |  |
| Maryborough (C) - Urban                      | 7,235  | 3,797                | 3,910          | 7,707          | 472          | 2,245        | 2,261                                      | 104                                  | 2,365           |  |  |
| McIvor (S) - Urban Heathcote Rural           | 1,287<br>853                                   | 596<br>366           | 591<br>343     | 1,187<br>709   | -100<br>-144 | n.a.<br>n.a. | 330<br>207                                 | 17<br>26                             | 347<br>233      |  |  |
| Total Shire                                  | 2,140  | 962                  | 934            | 1,896          | -244         | 624          | 537  | 43                                   | 580             |  |  |
| Metcalfe (S) - Rural                         | 2,316  | 1,091                | 1,072          | 2,163          | -153         | 743          | 657  | 90                                   | 747             |  |  |
| Newham and Woodend (S) - Urban Woodend Rural | 1,224<br>878                                   | 581<br>346           | 640<br>428     | 1,221<br>774   | -3<br>-104   | n.a.<br>n.a. | 356<br>202                                 | 35<br>114                            | 391<br>316      |  |  |
| Total Shire                                  | 2,102  | 927                  | 1,068          | 1,995          | -107         | 682          | 558  | 149                                  | 707             |  |  |
| Newstead (S) - Rural                         | 1,874  | 936                  | 845            | 1,781          | -93          | 665          | 554  | 113                                  | 667             |  |  |
| Pyalong (S) - Rural                          | 456  | 237                  | 219            | 456            | ..           | 141          | 120  | 9                                    | 129             |  |  |
| Seymour (S) - Urban Seymour Rural            | 5,104<br>4,150                                 | 2,765<br>3,872       | 2,740<br>1,893 | 5,505<br>5,765 | 401<br>1,615 | n.a.<br>n.a. | 1,471<br>927                               | 65<br>87                             | 1,536<br>1,014  |  |  |
| Total Shire                                  | 9,254  | 6,637                | 4,633          | 11,270         | 2,016        | 2,285        | 2,398                                      | 152                                  | 2,550           |  |  |
| Talbot and Clunes (S) - Rural (a)            | 1,578  | 756                  | 758            | 1,514          | -64          | 579          | 479  | 55                                   | 534             |  |  |
| Tullaroop (S) - Rural                        | 1,376  | 661                  | 616            | 1,277          | -99          | 433          | 389  | 35                                   | 424             |  |  |
| Yea (S) - Urban Yea Rural                    | 1,113<br>1,584                                 | 562<br>819           | 522<br>717     | 1,084<br>1,536 | -29<br>-48   | n.a.<br>n.a. | 312<br>452                                 | 25<br>138                            | 337<br>590      |  |  |
| Total Shire                                  | 2,697  | 1,381                | 1,239          | 2,620          | -77          | 959          | 764  | 163                                  | 927             |  |  |
| Total Urban                                  | 36,695   | 18,328               | 19,027         | 37,355         | 660          | n.a.         | 10,840                                     | 845                                  | 11,685          |  |  |
| Total Rural                                  | 26,390   | 14,975               | 11,794         | 26,769         | 379          | n.a.         | 7,062                                      | 1,578                                | 8,640           |  |  |
| TOTAL DIVISION                               | 63,085   | 33,303               | 30,821         | 64,124         | 1,039        | 19,788       | 17,902                                     | 2,423                                | 20,325          |  |  |

For footnotes see end of Table.

TABLE 3. - POPULATION AND DWELLINGS, LOCAL GOVERNMENT AREAS : VICTORIA, CENSUSES, 1961 AND 1966 - continued

| Local Government Area                    | Population                            |                      |         |   |   |                      | Dwellings  |                    |        |
|--|---------------------------------------|----------------------|---------|---|---|----------------------|------------|--------------------|--------|
|  | Census,<br>30 June<br>1961<br>Persons | Census, 30 June 1966 |         | Intercensal<br>numerical<br>increase or<br>decrease | Census,<br>30 June<br>1961 total<br>dwellings | Census, 30 June 1966 |            | Total<br>dwellings |        |
|  |                                       | Persons              |         |   |   | Occupied             | Unoccupied |                    |        |
|  |                                       | Males                | Females |   |   |                      |            |                    |        |
| WESTERN STATISTICAL DIVISION             |                                       |                      |         |   |   |                      |            |                    |        |
| Ararat (C) - Urban                       | 7,934                                 | 4,052                | 4,181   | 8,233   | 299   | 1,999                | 2,031      | 85                 | 2,116  |
| Ararat (S) - Rural                       | 4,600                                 | 2,479                | 2,165   | 4,644   | 44  | 1,333                | 1,289      | 93                 | 1,382  |
| Ballaarat (C) -<br>Urban Ballarat (part) | 40,520                                | 19,556               | 21,470  | 41,026  | 506   | n.a.                 | 11,418     | 538                | 11,956 |
| Rural                                    | 517                                   | 316                  | 297     | 613   | 96  | n.a.                 | 170        | 7                  | 177    |
| Total City                               | 41,037                                | 19,872               | 21,767  | 41,639  | 602   | 11,850               | 11,588     | 545                | 12,133 |
| Ballarat (S) -<br>Urban Ballarat (part)  | 8,348                                 | 5,164                | 5,081   | 10,245  | 1,897   | n.a.                 | 2,251      | 72                 | 2,323  |
| Rural                                    | 1,754                                 | 1,022                | 979     | 2,001   | 247   | n.a.                 | 516        | 37                 | 553    |
| Total Shire                              | 10,102                                | 6,186                | 6,060   | 12,246  | 2,144   | 2,346                | 2,767      | 109                | 2,876  |
| Belfast (S) - Rural                      | 1,917                                 | 996                  | 861     | 1,857   | -60   | 492                  | 440        | 37                 | 477    |
| Camperdown (T) - Urban                   | 3,446                                 | 1,779                | 1,761   | 3,540   | 94  | 1,010                | 1,003      | 57                 | 1,060  |
| Colac (C) - Urban                        | 9,252                                 | 4,663                | 4,835   | 9,498   | 246   | 2,545                | 2,626      | 106                | 2,732  |
| Colac (S) - Rural                        | 7,326                                 | 3,640                | 3,319   | 6,959   | -367  | 1,968                | 1,768      | 192                | 1,960  |
| Dundas (S) - Rural                       | 4,072                                 | 2,007                | 1,916   | 3,923   | -149  | 1,165                | 1,046      | 137                | 1,183  |
| Gleneelg (S) -<br>Urban Casterton        | 2,442                                 | 1,234                | 1,258   | 2,492   | 50  | n.a.                 | 688        | 34                 | 722    |
| Rural                                    | 3,445                                 | 1,744                | 1,602   | 3,346   | -99   | n.a.                 | 899        | 114                | 1,013  |
| Total Shire                              | 5,887                                 | 2,978                | 2,860   | 5,838   | -49   | 1,734                | 1,587      | 148                | 1,735  |
| Grenville (S) -<br>Urban Ballarat (part) | 50                                    | 27                   | 26      | 53  | 3   | n.a.                 | 14         | ..                 | 14     |
| Rural                                    | 1,783                                 | 858                  | 781     | 1,639   | -144  | n.a.                 | 484        | 83                 | 567    |
| Total Shire                              | 1,833                                 | 885                  | 807     | 1,692   | -141  | 605                  | 498        | 83                 | 581    |
| Hamilton (C) - Urban                     | 9,495                                 | 5,048                | 5,006   | 10,054  | 559   | 2,641                | 2,645      | 129                | 2,774  |
| Hampden (S) -<br>Urban Terang            | 2,137                                 | 954                  | 1,037   | 1,991   | -146  | n.a.                 | 571        | 40                 | 611    |
| Rural                                    | 7,039                                 | 3,522                | 3,258   | 6,780   | -259  | n.a.                 | 1,774      | 213                | 1,987  |
| Total Shire                              | 9,176                                 | 4,476                | 4,295   | 8,771   | -405  | 2,545                | 2,345      | 253                | 2,598  |
| Heytesbury (S) - (a)<br>Urban Cobden     | (d)n.a.                               | 634                  | 599     | 1,233   | 1,233   | n.a.                 | 319        | 23                 | 342    |
| Rural                                    | 7,234                                 | 3,686                | 3,263   | 6,949   | -285  | n.a.                 | 1,605      | 182                | 1,787  |
| Total Shire                              | 7,234                                 | 4,320                | 3,862   | 8,182   | 948   | 1,846                | 1,924      | 205                | 2,129  |

For footnotes see end of Table.

TABLE 3. - POPULATION AND DWELLINGS, LOCAL GOVERNMENT AREAS : VICTORIA, CENSUSES, 1961 AND 1966 - continued

| Local Government Area                 | Population                   |                      |         |                      |                      |          | Intercensal numerical increase or decrease | Census, 30 June 1961 total dwellings | Dwellings  |         | Total dwellings |
|---------------------------------------|------------------------------|----------------------|---------|----------------------|----------------------|----------|--|--------------------------------------|------------|---------|-----------------|
|                                       | Census, 30 June 1961 Persons | Census, 30 June 1966 |         | Census, 30 June 1966 | Census, 30 June 1966 | Occupied |  |                                      | Unoccupied |         |                 |
|                                       |                              | Males                | Females |                      |                      |          |  |                                      |            | Persons |                 |
| Koroit (B) - Urban                    | 1,466                        | 741                  | 675     | 1,416                | -50                  | 365      | 352  | 23                                   | 375        |         |                 |
| Leigh (S) - Rural                     | 1,460                        | 722                  | 680     | 1,402                | -58                  | 386      | 360  | 34                                   | 394        |         |                 |
| Lexton (S) - Rural                    | 1,443                        | 743                  | 630     | 1,373                | -70                  | 398      | 345  | 28                                   | 373        |         |                 |
| Minhamite (S) - Rural                 | 2,907                        | 1,447                | 1,377   | 2,824                | -83                  | 762      | 715  | 54                                   | 769        |         |                 |
| Mortlake (S) - Urban Mortlake         | 1,297                        | 617                  | 631     | 1,248                | -49                  | n.a.     | 354  | 15                                   | 369        |         |                 |
| Rural                                 | 3,330                        | 1,667                | 1,485   | 3,152                | -178                 | n.a.     | 787  | 59                                   | 846        |         |                 |
| Total Shire                           | 4,627                        | 2,284                | 2,116   | 4,400                | -227                 | 1,201    | 1,141                                      | 74                                   | 1,215      |         |                 |
| Mount Rouse (S) - Rural               | 3,056                        | 1,560                | 1,482   | 3,042                | -14                  | 858      | 846  | 59                                   | 905        |         |                 |
| Otway (S) - (a) Urban Apollo Bay      | 948                          | 484                  | 473     | 957                  | 9                    | n.a.     | 262  | 84                                   | 346        |         |                 |
| Rural                                 | 3,088                        | 1,552                | 1,399   | 2,951                | -137                 | n.a.     | 758  | 382                                  | 1,140      |         |                 |
| Total Shire                           | 4,036                        | 2,036                | 1,872   | 3,908                | -128                 | 1,317    | 1,020                                      | 466                                  | 1,486      |         |                 |
| Port Fairy (B) - Urban                | 2,426                        | 1,247                | 1,332   | 2,579                | 153                  | 813      | 716  | 133                                  | 849        |         |                 |
| Portland (T) - Urban                  | 6,014                        | 3,279                | 3,411   | 6,690                | 676                  | 1,857    | 1,891                                      | 172                                  | 2,063      |         |                 |
| Urban Heywood                         | (d)(951)                     | 499                  | 512     | 1,011                | 1,011                | n.a.     | 263  | 12                                   | 275        |         |                 |
| Rural                                 | 6,982                        | 3,122                | 2,731   | 5,853                | -1,129               | n.a.     | 1,566                                      | 311                                  | 1,877      |         |                 |
| Total Shire                           | 6,982                        | 3,621                | 3,243   | 6,864                | -118                 | 2,091    | 1,829                                      | 323                                  | 2,152      |         |                 |
| Ripon (S) - Urban Beaufort            | 1,240                        | 622                  | 642     | 1,264                | 24                   | n.a.     | 382  | 22                                   | 404        |         |                 |
| Rural                                 | 2,341                        | 1,158                | 1,098   | 2,256                | -85                  | n.a.     | 604  | 96                                   | 700        |         |                 |
| Total Shire                           | 3,581                        | 1,780                | 1,740   | 3,520                | -61                  | 1,099    | 986  | 118                                  | 1,104      |         |                 |
| Sebastopol (B) - Urban Bakerat (part) | 4,663                        | 2,575                | 2,391   | 4,966                | 303                  | 1,186    | 1,206                                      | 55                                   | 1,261      |         |                 |
| Wannon (S) - Urban Coleraine          | 1,503                        | 739                  | 779     | 1,518                | 15                   | n.a.     | 438  | 28                                   | 466        |         |                 |
| Rural                                 | 2,651                        | 1,362                | 1,179   | 2,541                | -110                 | n.a.     | 670  | 63                                   | 733        |         |                 |
| Total Shire                           | 4,154                        | 2,101                | 1,958   | 4,059                | -95                  | 1,175    | 1,108                                      | 91                                   | 1,199      |         |                 |

For footnotes see end of Table.

TABLE 3. - POPULATION AND DWELLINGS, LOCAL GOVERNMENT AREAS : VICTORIA, CENSUSES, 1961 AND 1966 - continued

| Local Government Area                    | Population                   |                      |         |         |          | Inter-censal numerical increase or decrease | Census, 30 June 1961 total dwellings | Dwellings  |                 |
|--|------------------------------|----------------------|---------|---------|----------|---|--------------------------------------|------------|-----------------|
|  | Census, 30 June 1961 Persons | Census, 30 June 1966 |         | Persons | Occupied |   |                                      | Unoccupied | Total dwellings |
|  |                              | Males                | Females |         |          |   |                                      |            |                 |
| WESTERN STATISTICAL DIVISION - continued |                              |                      |         |         |          |   |                                      |            |                 |
| Warrnambool (C) - Urban                  | 15,702                       | 8,490                | 9,009   | 17,499  | 1,797    | 4,198                                       | 4,624                                | 215        | 4,839           |
| Warrnambool (S) - Rural                  | 7,610                        | 3,926                | 3,566   | 7,492   | -118     | 1,951                                       | 1,789                                | 243        | 2,032           |
| Winchelsea (S) - (a)                     |                              |                      |         |         |          | n.a.  | 315                                  | 420        | 735             |
| Urban Lorne                              | 1,080                        | 486                  | 472     | 958     | -122     | n.a.  | 895                                  | 113        | 1,008           |
| Rural                                    | 3,504                        | 1,672                | 1,610   | 3,282   | -222     | n.a.  | 1,210                                | 533        | 1,743           |
| <u>Total Shire</u>                       | 4,584                        | 2,158                | 2,082   | 4,240   | -344     | 1,743                                       |                                      |            |                 |
| <u>Total Urban</u>                       | 119,963                      | 62,890               | 65,581  | 128,471 | 8,508    | n.a.  | 34,369                               | 2,263      | 36,632          |
| <u>Total Rural</u>                       | 78,059                       | 39,201               | 35,678  | 74,879  | -3,180   | n.a.  | 19,326                               | 2,537      | 21,863          |
| <u>TOTAL DIVISION</u>                    | 198,022                      | 102,091              | 101,259 | 203,350 | 5,328    | 55,479                                      | 53,695                               | 4,800      | 58,495          |
| WIMMERA STATISTICAL DIVISION             |                              |                      |         |         |          |   |                                      |            |                 |
| Arapiles (S) - Rural                     | 2,133                        | 1,140                | 1,002   | 2,142   | 9        | 584   | 552                                  | 37         | 589             |
| Avoca (S) -                              | (d)(971)                     | 493                  | 523     | 1,016   | 1,016    | n.a.  | 312                                  | 24         | 336             |
| Urban Avoca                              | 2,153                        | 597                  | 520     | 1,117   | -1,036   | n.a.  | 330                                  | 53         | 383             |
| Rural                                    | 2,153                        | 1,090                | 1,043   | 2,133   | -20      | 729   | 642                                  | 77         | 719             |
| <u>Total Shire</u>                       |                              |                      |         |         |          |   |                                      |            |                 |
| Dimboola (S) -                           |                              |                      |         |         |          | n.a.  | 558                                  | 31         | 589             |
| Urban Dimboola                           | 1,923                        | 900                  | 972     | 1,872   | -51      | n.a.  | 1,092                                | 64         | 1,156           |
| Rural                                    | 4,115                        | 2,080                | 1,927   | 4,007   | -108     | n.a.  | 1,650                                | 95         | 1,745           |
| <u>Total Shire</u>                       | 6,038                        | 2,980                | 2,899   | 5,879   | -159     | 1,781                                       |                                      |            |                 |
| Donald (S) -                             |                              |                      |         |         |          | n.a.  | 472                                  | 21         | 493             |
| Urban Donald                             | 1,517                        | 802                  | 824     | 1,626   | 109      | n.a.  | 333                                  | 26         | 359             |
| Rural                                    | 1,404                        | 715                  | 606     | 1,321   | -83      | n.a.  | 805                                  | 47         | 852             |
| <u>Total Shire</u>                       | 2,921                        | 1,517                | 1,430   | 2,947   | 26       | 849   |                                      |            |                 |
| Dunmunkle (S) -                          |                              |                      |         |         |          | n.a.  | 329                                  | 14         | 343             |
| Urban Murtoa                             | 1,135                        | 564                  | 545     | 1,109   | -26      | n.a.  | 770                                  | 49         | 819             |
| Rural                                    | 2,951                        | 1,434                | 1,409   | 2,843   | -108     | n.a.  | 1,099                                | 63         | 1,162           |
| <u>Total Shire</u>                       | 4,086                        | 1,998                | 1,954   | 3,952   | -134     | 1,181                                       |                                      |            |                 |

For footnotes see end of Table.

TABLE 3. - POPULATION AND DWELLINGS, LOCAL GOVERNMENT AREAS : VICTORIA, CENSUSES, 1961 AND 1966 - continued

| Local Government Area                    | Population                   |         |                      |                      | Intercensal numerical increase or decrease | Census, 30 June 1961 total dwellings | Dwellings |                 |            |
|--|------------------------------|---------|----------------------|----------------------|--|--------------------------------------|-----------|-----------------|------------|
|  | Census, 30 June 1966         |         | Census, 30 June 1966 | Census, 30 June 1966 |  |                                      |           |                 |            |
|  | Males                        | Females |                      |                      |  |                                      | Persons   | Occupied        | Unoccupied |
|  | Census, 30 June 1961 Persons |         |                      |                      |  |                                      |           | Total dwellings |            |
| WIMMERA STATISTICAL DIVISION - continued |                              |         |                      |                      |  |                                      |           |                 |            |
| Horsham (C) - Urban                      | 9,240                        | 5,198   | 5,364                | 10,562               | 1,322                                      | 2,646                                | 2,911     | 113             | 3,024      |
| Kaniva (S) - Rural                       | 2,408                        | 1,229   | 1,142                | 2,371                | -37  | 693                                  | 664       | 44              | 708        |
| Kara Kara (S) - Rural (a)                | 1,421                        | 717     | 643                  | 1,360                | -61  | 441                                  | 369       | 42              | 411        |
| Kowree (S) - Rural                       | 5,426                        | 2,798   | 2,564                | 5,362                | -64  | 1,492                                | 1,406     | 129             | 1,535      |
| Lowan (S) -                              |                              |         |                      |                      |  |                                      |           |                 |            |
| Urban Nhill                              | 2,233                        | 1,090   | 1,161                | 2,251                | 18   | n.a.                                 | 717       | 39              | 756        |
| Rural                                    | 1,639                        | 834     | 739                  | 1,573                | -66  | n.a.                                 | 423       | 39              | 462        |
| Total Shire                              | 3,872                        | 1,924   | 1,900                | 3,824                | -48  | 1,212                                | 1,140     | 78              | 1,218      |
| St Arnaud (T) - Urban                    | 3,150                        | 1,431   | 1,573                | 3,004                | -146                                       | 922                                  | 882       | 66              | 948        |
| Stawell (T) - Urban                      | 5,506                        | 2,884   | 3,025                | 5,909                | 403  | 1,691                                | 1,753     | 93              | 1,846      |
| Stawell (S) - Rural (a)                  | 2,193                        | 1,234   | 1,111                | 2,345                | 152  | 784                                  | 655       | 137             | 792        |
| Warracknabeal (S) -                      |                              |         |                      |                      |  |                                      |           |                 |            |
| Urban Warracknabeal                      | 3,061                        | 1,487   | 1,664                | 3,151                | 90   | n.a.                                 | 960       | 54              | 1,014      |
| Rural                                    | 1,656                        | 851     | 712                  | 1,563                | -93  | n.a.                                 | 400       | 64              | 464        |
| Total Shire                              | 4,717                        | 2,338   | 2,376                | 4,714                | -3   | 1,455                                | 1,360     | 118             | 1,478      |
| Wimmera (S) - Rural                      | 3,535                        | 1,864   | 1,621                | 3,485                | -50  | 961                                  | 833       | 79              | 912        |
| Total Urban                              | 27,765                       | 14,849  | 15,651               | 30,500               | 2,735                                      | n.a.                                 | 8,894     | 455             | 9,349      |
| Total Rural                              | 31,034                       | 15,493  | 13,996               | 29,489               | -1,545                                     | n.a.                                 | 7,827     | 763             | 8,590      |
| TOTAL DIVISION                           | 58,799                       | 30,342  | 29,647               | 59,989               | 1,190                                      | 17,421                               | 16,721    | 1,218           | 17,939     |
| MALLEE STATISTICAL DIVISION              |                              |         |                      |                      |  |                                      |           |                 |            |
| Birchip (S) -                            |                              |         |                      |                      |  |                                      |           |                 |            |
| Urban Birchip                            | 1,065                        | 563     | 584                  | 1,147                | 82   | n.a.                                 | 289       | 13              | 302        |
| Rural                                    | 834                          | 419     | 353                  | 772                  | -62  | n.a.                                 | 188       | 13              | 201        |
| Total Shire                              | 1,899                        | 982     | 937                  | 1,919                | 20   | 498                                  | 477       | 26              | 503        |
| Karkaroo (S) -                           |                              |         |                      |                      |  |                                      |           |                 |            |
| Urban Hopetoun                           | (d)n.a.                      | 537     | 487                  | 1,024                | 1,024                                      | n.a.                                 | 276       | 15              | 291        |
| Rural                                    | 4,168                        | 1,685   | 1,538                | 3,223                | -945                                       | n.a.                                 | 840       | 55              | 895        |
| Total Shire                              | 4,168                        | 2,222   | 2,025                | 4,247                | 79   | 1,162                                | 1,116     | 70              | 1,186      |

For footnotes see end of Table.

TABLE 3. - POPULATION AND DWELLINGS, LOCAL GOVERNMENT AREAS : VICTORIA, CENSUSES, 1961 AND 1966 - continued

| Local Government Area                   | Population                      |                      |         |  |                                      |                      | Dwellings |                 |            |
|---|---------------------------------|----------------------|---------|--|--------------------------------------|----------------------|-----------|-----------------|------------|
|   | Census, 30 June 1961<br>Persons | Census, 30 June 1966 |         | Intercensal numerical increase or decrease | Census, 30 June 1961 total dwellings | Census, 30 June 1966 |           | Total dwellings |            |
|   |                                 | Males                | Females |  |                                      | Persons              | Occupied  |                 | Unoccupied |
|   |                                 |                      |         |  |                                      |                      |           |                 |            |
| MALLEE STATISTICAL DIVISION - continued |                                 |                      |         |  |                                      |                      |           |                 |            |
| Mildura (C) - Urban                     | 12,279                          | 6,262                | 6,669   | 12,931                                     | 652                                  | 3,458                | 3,559     | 196             | 3,755      |
| Mildura (S) -                           |                                 |                      |         |  |                                      |                      |           |                 |            |
| Urban Merbein                           | 1,737                           | 843                  | 841     | 1,684                                      | -53                                  | n.a.                 | 473       | 21              | 494        |
| Urban Red Cliffs                        | 2,440                           | 1,214                | 1,225   | 2,439                                      | -1                                   | n.a.                 | 683       | 44              | 727        |
| Rural                                   | 12,163                          | 6,406                | 5,783   | 12,189                                     | 26                                   | n.a.                 | 3,259     | 500             | 3,759      |
| Total Shire                             | 16,340                          | 8,463                | 7,849   | 16,312                                     | -28                                  | 4,548                | 4,415     | 565             | 4,980      |
| Swan Hill (C) - Urban                   | 6,186                           | 3,666                | 3,715   | 7,381                                      | 1,195                                | 1,674                | 1,919     | 88              | 2,007      |
| Swan Hill (S) -                         |                                 |                      |         |  |                                      |                      |           |                 |            |
| Urban Robinvale                         | 1,243                           | 733                  | 671     | 1,404                                      | 161                                  | n.a.                 | 327       | 17              | 344        |
| Rural                                   | 11,542                          | 6,281                | 5,284   | 11,565                                     | 23                                   | n.a.                 | 2,882     | 225             | 3,107      |
| Total Shire                             | 12,785                          | 7,014                | 5,955   | 12,969                                     | 184                                  | 3,292                | 3,209     | 242             | 3,451      |
| Walpeup (S) -                           |                                 |                      |         |  |                                      |                      |           |                 |            |
| Urban Ouyen                             | 1,628                           | 829                  | 816     | 1,645                                      | 17                                   | n.a.                 | 401       | 13              | 414        |
| Rural                                   | 2,920                           | 1,516                | 1,270   | 2,786                                      | -134                                 | n.a.                 | 707       | 87              | 794        |
| Total Shire                             | 4,548                           | 2,345                | 2,086   | 4,431                                      | -117                                 | 1,191                | 1,108     | 100             | 1,208      |
| Wycheproof (S) -                        |                                 |                      |         |  |                                      |                      |           |                 |            |
| Urban Sea Lake                          | (d)n.a.                         | 523                  | 503     | 1,026                                      | 1,026                                | n.a.                 | 266       | 18              | 284        |
| Urban Wycheproof                        | (d)n.a.                         | 490                  | 515     | 1,005                                      | 1,005                                | n.a.                 | 261       | 15              | 276        |
| Rural                                   | 4,747                           | 1,480                | 1,266   | 2,746                                      | -2,001                               | n.a.                 | 654       | 49              | 703        |
| Total Shire                             | 4,747                           | 2,493                | 2,284   | 4,777                                      | 30                                   | 1,243                | 1,181     | 82              | 1,263      |
| Total Urban                             | 26,578                          | 15,660               | 16,026  | 31,686                                     | 5,108                                | n.a.                 | 8,454     | 440             | 8,894      |
| Total Rural                             | 36,374                          | 17,787               | 15,494  | 33,281                                     | -3,093                               | n.a.                 | 8,530     | 929             | 9,459      |
| TOTAL DIVISION                          | 62,952                          | 33,447               | 31,520  | 64,967                                     | 2,015                                | 17,066               | 16,984    | 1,369           | 18,353     |
| NORTHERN STATISTICAL DIVISION           |                                 |                      |         |  |                                      |                      |           |                 |            |
| Bendigo (C) -                           |                                 |                      |         |  |                                      |                      |           |                 |            |
| Urban Bendigo (part)                    | 29,634                          | 14,333               | 15,826  | 30,159                                     | 525                                  | n.a.                 | 8,897     | 460             | 9,357      |
| Rural                                   | 561                             | 360                  | 287     | 647  | 86                                   | n.a.                 | 136       | 7               | 143        |
| Total City                              | 30,195                          | 14,693               | 16,113  | 30,806                                     | 611                                  | 9,110                | 9,033     | 467             | 9,500      |

For footnotes see end of Table.

TABLE 3. - POPULATION AND DWELLINGS, LOCAL GOVERNMENT AREAS : VICTORIA, CENSUSES, 1961 AND 1966 - continued

| Local Government Area                     | Population                      |                      |         |                                      | Intercensal numerical increase or decrease | Dwellings |            |                 |         |
|---|---------------------------------|----------------------|---------|--------------------------------------|--|-----------|------------|-----------------|---------|
|   | Census, 30 June 1961<br>Persons | Census, 30 June 1966 |         | Census, 30 June 1966 total dwellings |  | Occupied  | Unoccupied | Total dwellings |         |
|   |                                 | Males                | Females |                                      |  |           |            |                 | Persons |
|   |                                 | Census, 30 June 1966 |         |                                      |  |           |            |                 |         |
| NORTHERN STATISTICAL DIVISION - continued |                                 |                      |         |                                      |  |           |            |                 |         |
| Bet Bet (S) - Rural                       | 2,078                           | 1,003                | 972     | 1,975                                | -103                                       | 694       | 605        | 77              | 682     |
| Charlton (S) -                            |                                 |                      |         |                                      |  |           |            |                 |         |
| Urban Charlton                            | 1,587                           | 805                  | 798     | 1,603                                | 16   | n.a.      | 429        | 15              | 444     |
| Rural                                     | 905                             | 480                  | 413     | 893                                  | -12  | n.a.      | 218        | 35              | 253     |
| <u>Total Shire</u>                        | 2,492                           | 1,285                | 1,211   | 2,496                                | 4  | 683       | 647        | 50              | 697     |
| Cobram (S) -                              |                                 |                      |         |                                      |  |           |            |                 |         |
| Urban Cobram                              | 2,498                           | 1,460                | 1,428   | 2,888                                | 390  | n.a.      | 750        | 35              | 785     |
| Rural                                     | 2,300                           | 1,286                | 1,083   | 2,369                                | 69   | n.a.      | 567        | 23              | 590     |
| <u>Total Shire</u>                        | 4,798                           | 2,746                | 2,511   | 5,257                                | 459  | 1,212     | 1,317      | 58              | 1,375   |
| Cohuna (S) -                              |                                 |                      |         |                                      |  |           |            |                 |         |
| Urban Cohuna                              | 1,843                           | 1,030                | 1,031   | 2,061                                | 218  | n.a.      | 554        | 23              | 577     |
| Rural                                     | 2,592                           | 1,363                | 1,226   | 2,589                                | -3   | n.a.      | 643        | 51              | 694     |
| <u>Total Shire</u>                        | 4,435                           | 2,393                | 2,257   | 4,650                                | 215  | 1,150     | 1,197      | 74              | 1,271   |
| Deakin (S) - Rural                        | 5,296                           | 2,975                | 2,730   | 5,705                                | 409  | 1,404     | 1,419      | 127             | 1,546   |
| Eaglehawk (B) -                           |                                 |                      |         |                                      |  |           |            |                 |         |
| Urban Bendigo (part)                      | 4,426                           | 2,448                | 2,585   | 5,033                                | 607  | n.a.      | 1,444      | 98              | 1,542   |
| Rural                                     | 500                             | 102                  | 95      | 197                                  | -303                                       | n.a.      | 57         | 3               | 60      |
| <u>Total Borough</u>                      | 4,926                           | 2,550                | 2,680   | 5,230                                | 304  | 1,511     | 1,501      | 101             | 1,602   |
| East Loddon (S) - Rural                   | 1,703                           | 934                  | 788     | 1,722                                | 19   | 465       | 441        | 45              | 486     |
| Echuca (C) - Urban Echuca -               |                                 |                      |         |                                      |  |           |            |                 |         |
| Moama (part) (a) (f)                      | 6,443                           | 3,472                | 3,571   | 7,043                                | 600  | 1,773     | 1,937      | 80              | 2,017   |
| Gordon (S) - Rural                        | 3,227                           | 1,725                | 1,595   | 3,320                                | 93   | 915       | 872        | 64              | 936     |
| Goulburn (S) - Rural                      | 1,900                           | 957                  | 885     | 1,842                                | -58  | 643       | 563        | 90              | 653     |
| Huntly (S) - Rural                        | 2,295                           | 1,222                | 1,101   | 2,323                                | 28   | 696       | 649        | 50              | 699     |
| Kerang (B) - Urban (a)                    | 3,838                           | 2,091                | 2,073   | 4,164                                | 326  | 959       | 1,126      | 49              | 1,175   |
| Kerang (S) - (a)                          |                                 |                      |         |                                      |  |           |            |                 |         |
| Urban Barham-Koondrook (part) (g)         | 600                             | 308                  | 296     | 604                                  | 4  | n.a.      | 165        | 10              | 175     |
| Rural                                     | 4,657                           | 2,489                | 2,171   | 4,660                                | 3  | n.a.      | 1,163      | 130             | 1,293   |
| <u>Total Shire</u>                        | 5,257                           | 2,797                | 2,467   | 5,264                                | 7  | 1,524     | 1,328      | 140             | 1,468   |

For footnotes see end of Table.



TABLE 3. - POPULATION AND DWELLINGS, LOCAL GOVERNMENT AREAS : VICTORIA, CENSUSES, 1961 AND 1966 - continued

| Local Government Area                     | Population                      |                      |         |  |                                      |                      | Dwellings  |                 |       |  |
|---|---------------------------------|----------------------|---------|--|--------------------------------------|----------------------|------------|-----------------|-------|--|
|   | Census, 30 June 1961<br>Persons | Census, 30 June 1966 |         | Intercensal numerical increase or decrease | Census, 30 June 1961 total dwellings | Census, 30 June 1966 |            | Total dwellings |       |  |
|   |                                 | Persons              |         |  |                                      | Occupied             | Unoccupied |                 |       |  |
|   |                                 | Males                | Females |  |                                      |                      |            |                 |       |  |
| NORTHERN STATISTICAL DIVISION - continued |                                 |                      |         |  |                                      |                      |            |                 |       |  |
| Korong (S) - Rural                        | 3,816                           | 1,882                | 1,781   | 3,663                                      | -153                                 | 1,211                | 1,081      | 105             | 1,186 |  |
| Kyabram (B) - Urban                       | 3,936                           | 2,322                | 2,323   | 4,645                                      | 709                                  | 1,125                | 1,237      | 66              | 1,303 |  |
| Marong (S) -                              |                                 |                      |         |  |                                      |                      |            |                 |       |  |
| Urban Bendigo (part)                      | 2,527                           | 1,462                | 1,526   | 2,988                                      | 461                                  | n.a.                 | 767        | 26              | 793   |  |
| Rural                                     | 3,573                           | 1,801                | 1,699   | 3,500                                      | -73                                  | n.a.                 | 976        | 78              | 1,054 |  |
| <u>Total Shire</u>                        | 6,100                           | 3,263                | 3,225   | 6,488                                      | 388                                  | 1,754                | 1,743      | 104             | 1,847 |  |
| Nathalia (S) -                            |                                 |                      |         |  |                                      |                      |            |                 |       |  |
| Urban Nathalia                            | 1,276                           | 690                  | 679     | 1,369                                      | 93                                   | n.a.                 | 374        | 20              | 394   |  |
| Rural                                     | 1,932                           | 982                  | 874     | 1,856                                      | -76                                  | n.a.                 | 462        | 72              | 534   |  |
| <u>Total Shire</u>                        | 3,208                           | 1,672                | 1,553   | 3,225                                      | 17                                   | 887                  | 836        | 92              | 928   |  |
| Numurkah (S) -                            |                                 |                      |         |  |                                      |                      |            |                 |       |  |
| Urban Numurkah                            | 2,687                           | 1,424                | 1,346   | 2,770                                      | 83                                   | n.a.                 | 770        | 30              | 800   |  |
| Rural                                     | 3,424                           | 1,794                | 1,678   | 3,472                                      | 48                                   | n.a.                 | 792        | 69              | 861   |  |
| <u>Total Shire</u>                        | 6,111                           | 3,218                | 3,024   | 6,242                                      | 131                                  | 1,532                | 1,562      | 99              | 1,661 |  |
| Rochester (S) - (a)                       |                                 |                      |         |  |                                      |                      |            |                 |       |  |
| Urban Rochester                           | 1,965                           | 1,024                | 1,098   | 2,122                                      | 157                                  | n.a.                 | 591        | 20              | 611   |  |
| Rural                                     | 5,288                           | 2,809                | 2,497   | 5,306                                      | 18                                   | n.a.                 | 1,324      | 206             | 1,530 |  |
| <u>Total Shire</u>                        | 7,253                           | 3,833                | 3,595   | 7,428                                      | 175                                  | 1,978                | 1,915      | 226             | 2,141 |  |
| Rodney (S) -                              |                                 |                      |         |  |                                      |                      |            |                 |       |  |
| Urban Mooroopna                           | 2,505                           | 1,291                | 1,277   | 2,568                                      | 63                                   | n.a.                 | 655        | 28              | 683   |  |
| Urban Tatura                              | 2,166                           | 1,257                | 1,239   | 2,496                                      | 330                                  | n.a.                 | 664        | 45              | 709   |  |
| Rural                                     | 5,964                           | 3,584                | 3,227   | 6,811                                      | 847                                  | n.a.                 | 1,607      | 160             | 1,767 |  |
| <u>Total Shire</u>                        | 10,635                          | 6,132                | 5,743   | 11,875                                     | 1,240                                | 2,758                | 2,926      | 233             | 3,159 |  |
| Shepparton (C) - Urban                    | 13,880                          | 8,743                | 8,744   | 17,487                                     | 3,607                                | 3,865                | 4,731      | 175             | 4,906 |  |
| Shepparton (part) (a)                     |                                 |                      |         |  |                                      |                      |            |                 |       |  |
| Shepparton (S) - (a)                      | 19                              | 12                   | 7       | 19   | ..                                   | n.a.                 | 4          | ..              | 4     |  |
| Urban Shepparton (part)                   | 5,794                           | 3,358                | 2,806   | 6,164                                      | 370                                  | n.a.                 | 1,379      | 181             | 1,560 |  |
| Rural                                     | 5,813                           | 3,370                | 2,813   | 6,183                                      | 370                                  | 1,471                | 1,383      | 181             | 1,564 |  |
| <u>Total Shire</u>                        |                                 |                      |         |  |                                      |                      |            |                 |       |  |

For footnotes see end of Table.

TABLE 3. - POPULATION AND DWELLINGS, LOCAL GOVERNMENT AREAS: VICTORIA, CENSUSES, 1961 AND 1966 - continued

| Local Government Area  | Population                       |                                  |                                  |   |   |                              | Dwellings                  |                      |                              |
|--|----------------------------------|----------------------------------|----------------------------------|---|---|------------------------------|----------------------------|----------------------|------------------------------|
|  | Census, 30 June 1961<br>Persons  | Census, 30 June 1966             |                                  | Intercensal<br>numerical<br>increase or<br>decrease | Census,<br>30 June<br>1961 total<br>dwellings | Census, 30 June 1966         |                            | Total<br>dwellings   |                              |
|  |                                  | Males                            | Females                          |   |   | Persons                      | Occupied                   |                      | Unoccupied                   |
| NORTHERN STATISTICAL DIVISION - continued                          |                                  |                                  |                                  |   |   |                              |                            |                      |                              |
| Strathfieldsaye (S) -<br>Urban Bendigo (part)<br>Rural             | 2,859<br>3,172<br>6,031<br>2,446 | 1,826<br>1,491<br>3,317<br>1,690 | 2,202<br>1,183<br>3,385<br>1,547 | 4,028<br>2,674<br>6,702<br>3,237                    | 1,169<br>-498<br>671<br>791                   | n.a.<br>n.a.<br>1,544<br>667 | 995<br>655<br>1,650<br>736 | 38<br>61<br>99<br>76 | 1,033<br>716<br>1,749<br>812 |
| Tungamah (S) - Rural   |                                  |                                  |                                  |   |   |                              |                            |                      |                              |
| Waranga (S) -<br>Urban Rushworth<br>Rural                          | 1,077<br>3,451<br>4,528          | 556<br>1,832<br>2,388            | 537<br>1,578<br>2,115            | 1,093<br>3,410<br>4,503                             | 16<br>-41<br>-25                              | n.a.<br>n.a.<br>1,304        | 322<br>870<br>1,192        | 19<br>102<br>121     | 341<br>972<br>1,313          |
| Yarrowonga (S) -<br>Urban Yarrowonga-Mulwala<br>(part)(h)<br>Rural | 3,022<br>702<br>3,724            | 1,536<br>344<br>1,880            | 1,627<br>298<br>1,925            | 3,163<br>642<br>3,805                               | 141<br>-60<br>81                              | n.a.<br>n.a.<br>1,087        | 899<br>181<br>1,080        | 46<br>54<br>100      | 945<br>235<br>1,180          |
| <u>Total Shire</u>   | 88,788                           | 48,090                           | 50,213                           | 98,303  | 9,515   | n.a.                         | 27,311                     | 1,283                | 28,594                       |
| <u>Total Urban</u>   | 67,576                           | 36,463                           | 32,514                           | 68,977  | 1,401   | n.a.                         | 17,396                     | 1,866                | 19,262                       |
| <u>Total Rural</u>   | 156,364                          | 84,553                           | 82,727                           | 167,280   | 10,916  | 43,922                       | 44,707                     | 3,149                | 47,856                       |
| NORTH EASTERN STATISTICAL DIVISION                                 |                                  |                                  |                                  |   |   |                              |                            |                      |                              |
| Beechworth (S) - (a)<br>Urban Beechworth<br>Rural                  | 3,508<br>1,337<br>4,845          | 1,787<br>648<br>2,435            | 1,767<br>602<br>2,369            | 3,554<br>1,250<br>4,804                             | 46<br>-87<br>-41                              | n.a.<br>n.a.<br>1,085        | 646<br>359<br>1,005        | 57<br>48<br>105      | 703<br>407<br>1,110          |
| <u>Total Shire</u>   | 8,234                            | 4,116                            | 4,108                            | 8,224   | -10   | 2,096                        | 2,215                      | 121                  | 2,336                        |
| Benalla (C) - Urban (a)<br>Benalla (S) - Rural (a)                 | 3,718                            | 1,957                            | 1,771                            | 3,728   | 10  | 1,028                        | 973                        | 83                   | 1,056                        |

For footnotes see end of Table.

TABLE 3. - POPULATION AND DWELLINGS, LOCAL GOVERNMENT AREAS : VICTORIA, CENSUSES, 1961 AND 1966 - continued

| Local Government Area                          | Population                   |                      |         |         |          |            | Intercensal numerical increase or decrease | Census, 30 June 1961 total dwellings | Dwellings       |  |  |
|--|------------------------------|----------------------|---------|---------|----------|------------|--|--------------------------------------|-----------------|--|--|
|  | Census, 30 June 1961 Persons | Census, 30 June 1966 |         | Persons | Occupied | Unoccupied |  |                                      | Total dwellings |  |  |
|  |                              | Males                | Females |         |          |            |  |                                      |                 |  |  |
|  |                              | Census, 30 June 1966 |         |         |          |            |  |                                      |                 |  |  |
| NORTH EASTERN STATISTICAL DIVISION - continued |                              |                      |         |         |          |            |  |                                      |                 |  |  |
| Bright (S) -                                   | 705                          | 386                  | 361     | 747     | 42       | n.a.       | 246  | 137                                  | 383             |  |  |
| Urban Bright                                   | 1,509                        | 802                  | 766     | 1,568   | 59       | n.a.       | 393  | 103                                  | 496             |  |  |
| Urban Mount Beauty                             | 2,117                        | 1,198                | 1,013   | 2,211   | 94       | n.a.       | 591  | 185                                  | 776             |  |  |
| Rural  | 4,331                        | 2,386                | 2,140   | 4,526   | 195      | 1,532      | 1,230                                      | 425                                  | 1,655           |  |  |
| Total Shire                                    | 1,652                        | 780                  | 742     | 1,522   | -130     | 498        | 445  | 47                                   | 492             |  |  |
| Chiltern (S) - Rural (a)                       | 3,020                        | 1,395                | 1,394   | 2,789   | -231     | n.a.       | 850  | 32                                   | 882             |  |  |
| Euroa (S) - (a)                                | 1,894                        | 945                  | 855     | 1,800   | -94      | n.a.       | 498  | 90                                   | 588             |  |  |
| Urban Euroa                                    | 4,914                        | 2,340                | 2,249   | 4,589   | -325     | 1,453      | 1,348                                      | 122                                  | 1,470           |  |  |
| Rural  | 1,944                        | 1,011                | 1,008   | 2,019   | 75       | n.a.       | 539  | 33                                   | 572             |  |  |
| Total Shire                                    | 2,479                        | 1,284                | 972     | 2,256   | -223     | n.a.       | 619  | 518                                  | 1,137           |  |  |
| Mansfield (S) -                                | 4,423                        | 2,295                | 1,980   | 4,275   | -148     | 1,461      | 1,158                                      | 551                                  | 1,709           |  |  |
| Urban Mansfield                                | 2,163                        | 1,315                | 1,230   | 2,545   | 382      | n.a.       | 642  | 31                                   | 673             |  |  |
| Rural  | 1,607                        | 995                  | 834     | 1,829   | 222      | n.a.       | 438  | 29                                   | 467             |  |  |
| Total Shire                                    | 3,770                        | 2,310                | 2,064   | 4,374   | 604      | 979        | 1,080                                      | 60                                   | 1,140           |  |  |
| Myrtleford (S) -                               | 2,145                        | 1,099                | 927     | 2,026   | -119     | 664        | 540  | 87                                   | 627             |  |  |
| Urban Myrtleford                               | 5,229                        | 2,904                | 2,458   | 5,362   | 133      | 1,408      | 1,381                                      | 105                                  | 1,486           |  |  |
| Rural  | 1,222                        | 607                  | 680     | 1,287   | 65       | n.a.       | 381  | 29                                   | 410             |  |  |
| Total Shire                                    | 1,433                        | 676                  | 593     | 1,269   | -164     | n.a.       | 369  | 42                                   | 411             |  |  |
| Omeo (S) - Rural                               | 2,655                        | 1,283                | 1,273   | 2,556   | -99      | 847        | 750  | 71                                   | 821             |  |  |
| Oxley (S) - Rural                              | 1,003                        | 495                  | 505     | 1,000   | -3       | n.a.       | 284  | 11                                   | 295             |  |  |
| Rutherglen (S) -                               | 3,204                        | 1,652                | 1,427   | 3,079   | -125     | n.a.       | 819  | 129                                  | 948             |  |  |
| Urban Rutherglen                               | 4,207                        | 2,147                | 1,932   | 4,079   | -128     | 1,234      | 1,103                                      | 140                                  | 1,243           |  |  |
| Rural  |                              |                      |         |         |          |            |  |                                      |                 |  |  |
| Total Shire                                    |                              |                      |         |         |          |            |  |                                      |                 |  |  |
| Towong (S) -                                   |                              |                      |         |         |          |            |  |                                      |                 |  |  |
| Urban Tallangatta                              |                              |                      |         |         |          |            |  |                                      |                 |  |  |
| Rural  |                              |                      |         |         |          |            |  |                                      |                 |  |  |
| Total Shire                                    |                              |                      |         |         |          |            |  |                                      |                 |  |  |

For footnotes see end of Table.

TABLE 3. - POPULATION AND DWELLINGS, LOCAL GOVERNMENT AREAS : VICTORIA, CENSUSES, 1961 AND 1966 - continued

| Local Government Area  | Population                   |                         |                         |                          | Intervensal numerical increase or decrease | Census, 30 June 1961 total dwellings | Dwellings             |                  | Total dwellings       |
|--|------------------------------|-------------------------|-------------------------|--------------------------|--|--------------------------------------|-----------------------|------------------|-----------------------|
|  | Census, 30 June 1961 Persons | Census, 30 June 1966    |                         | Census, 30 June 1966     |  |                                      | Occupied              | Unoccupied       |                       |
|  |                              | Males                   | Females                 |                          |  |                                      |                       |                  |                       |
| NORTH EASTERN STATISTICAL DIVISION - continued                     |                              |                         |                         |                          |  |                                      |                       |                  |                       |
| Upper Murray (S) -<br>Urban Corryong<br>Rural                      | 1,129<br>1,809<br>2,938      | 870<br>894<br>1,764     | 795<br>778<br>1,573     | 1,665<br>1,672<br>3,337  | 536<br>-137<br>399                         | n.a.<br>n.a.<br>820                  | 404<br>448<br>852     | 21<br>79<br>100  | 425<br>527<br>952     |
| <u>Total Shire</u><br>Violet Town (S) - Rural                      | 1,360                        | 646                     | 590                     | 1,236                    | -124                                       | 435                                  | 367                   | 69               | 436                   |
| Wangaratta (C) - Urban   | 13,784                       | 7,561                   | 7,614                   | 15,175                   | 1,391                                      | 3,579                                | 3,997                 | 142              | 4,139                 |
| Wangaratta (S) - Rural   | 2,140                        | 1,019                   | 938                     | 1,957                    | -183                                       | 601                                  | 519                   | 69               | 588                   |
| Wodonga (S) -<br>Urban Albury-Wodonga (part) (i)<br>Rural          | 7,398<br>5,570<br>12,968     | 4,374<br>2,237<br>6,611 | 4,279<br>988<br>5,267   | 8,653<br>3,225<br>11,878 | 1,255<br>-2,345<br>-1,090                  | n.a.<br>n.a.<br>2,532                | 2,257<br>415<br>2,672 | 83<br>24<br>107  | 2,340<br>439<br>2,779 |
| <u>Total Shire</u><br>Yackandandah (S) - Rural                     | 3,093                        | 1,599                   | 1,464                   | 3,063                    | -30  | 869                                  | 781                   | 98               | 879                   |
| <u>Total Urban</u>   | 45,619                       | 24,719                  | 24,507                  | 49,226                   | 3,607                                      | n.a.                                 | 12,854                | 800              | 13,654                |
| <u>Total Rural</u>   | 40,787                       | 20,533                  | 16,952                  | 37,485                   | -3,302                                     | n.a.                                 | 9,562                 | 1,702            | 11,264                |
| <u>TOTAL DIVISION</u>  | 86,406                       | 45,252                  | 41,459                  | 86,711                   | 305  | 23,121                               | 22,416                | 2,502            | 24,918                |
| GIPPSLAND STATISTICAL DIVISION                                     |                              |                         |                         |                          |  |                                      |                       |                  |                       |
| Alberton (S) -<br>Urban Yarram<br>Rural                            | 2,001<br>3,925<br>5,926      | 996<br>2,043<br>3,039   | 1,019<br>1,786<br>2,805 | 2,015<br>3,829<br>5,844  | 14<br>-96<br>-82                           | n.a.<br>n.a.<br>1,801                | 571<br>1,011<br>1,582 | 17<br>262<br>279 | 588<br>1,273<br>1,861 |
| <u>Total Shire</u><br>Avon (S) - Rural (a)<br>Bairnsdale (S) - (a) | 3,295                        | 1,765                   | 1,471                   | 3,236                    | -59  | 813                                  | 770                   | 68               | 838                   |
| Urban Bairnsdale   | 7,427                        | 3,780                   | 4,005                   | 7,785                    | 358  | n.a.                                 | 2,130                 | 101              | 2,231                 |
| Urban Paynesville  | (d)n.a.                      | 309                     | 302                     | 611                      | 611  | n.a.                                 | 202                   | 121              | 323                   |
| Rural  | 3,771                        | 1,651                   | 1,509                   | 3,160                    | -611                                       | n.a.                                 | 896                   | 100              | 996                   |
| <u>Total Shire</u>   | 11,198                       | 5,740                   | 5,816                   | 11,556                   | 358  | 3,168                                | 3,228                 | 322              | 3,550                 |

For footnotes see end of Table.

TABLE 3. - POPULATION AND DWELLINGS, LOCAL GOVERNMENT AREAS : VICTORIA, CENSUSES, 1961 AND 1966 - continued

| Local Government Area       | Population                   |                      |         |         |          | Intercensal numerical increase or decrease | Census, 30 June 1961 total dwellings | Dwellings  |       | Total dwellings |
|-----------------------------|------------------------------|----------------------|---------|---------|----------|--|--------------------------------------|------------|-------|-----------------|
|                             | Census, 30 June 1961 Persons | Census, 30 June 1966 |         | Persons | Occupied |  |                                      | Unoccupied |       |                 |
|                             |                              | Males                | Females |         |          |  |                                      |            |       |                 |
| Buln Buln (S) -             |                              |                      |         |         |          |  |                                      |            |       |                 |
| Urban Drouin                | 2,511                        | 1,324                | 1,331   | 2,655   | 144      | n.a.                                       | 750                                  | 41         | 791   |                 |
| Rural                       | 5,916                        | 3,229                | 2,816   | 6,045   | 129      | n.a.                                       | 1,545                                | 189        | 1,734 |                 |
| <u>Total Shire</u>          | 8,427                        | 4,553                | 4,147   | 8,700   | 273      | 2,396                                      | 2,295                                | 230        | 2,525 |                 |
| Maffra (S) -                |                              |                      |         |         |          |  |                                      |            |       |                 |
| Urban Heyfield              | 1,917                        | 991                  | 902     | 1,893   | -24      | n.a.                                       | 468                                  | 37         | 505   |                 |
| Urban Maffra                | 3,404                        | 1,779                | 1,790   | 3,569   | 165      | n.a.                                       | 977                                  | 41         | 1,018 |                 |
| Rural                       | 3,437                        | 1,608                | 1,440   | 3,048   | -389     | n.a.                                       | 779                                  | 161        | 940   |                 |
| <u>Total Shire</u>          | 8,758                        | 4,378                | 4,132   | 8,510   | -248     | 2,356                                      | 2,224                                | 239        | 2,463 |                 |
| Mirboo (S) - Rural          | 2,052                        | 1,123                | 992     | 2,115   | 63       | 556  | 550                                  | 36         | 586   |                 |
| Moe (C) - Urban             | 15,463                       | 8,481                | 8,050   | 16,531  | 1,068    | 3,727                                      | 4,091                                | 130        | 4,221 |                 |
| Moe-Yallourn (part)         |                              |                      |         |         |          |  |                                      |            |       |                 |
| Morwell (S) -               |                              |                      |         |         |          |  |                                      |            |       |                 |
| Urban Moe-Yallourn (part)   | 653                          | 280                  | 257     | 537     | -116     | n.a.                                       | 153                                  | 18         | 171   |                 |
| Urban Morwell               | 14,542                       | 8,762                | 7,848   | 16,610  | 2,068    | n.a.                                       | 4,022                                | 91         | 4,113 |                 |
| Rural                       | 3,164                        | 1,960                | 1,696   | 3,656   | 492      | n.a.                                       | 909                                  | 64         | 973   |                 |
| <u>Total Shire</u>          | 18,359                       | 11,002               | 9,801   | 20,803  | 2,444    | 4,511                                      | 5,084                                | 173        | 5,257 |                 |
| Narracan (S) -              |                              |                      |         |         |          |  |                                      |            |       |                 |
| Urban Moe-Yallourn (part)   | 1,867                        | 986                  | 894     | 1,880   | 13       | n.a.                                       | 445                                  | 26         | 471   |                 |
| Urban Trafalgar             | 1,774                        | 885                  | 844     | 1,729   | -45      | n.a.                                       | 493                                  | 25         | 518   |                 |
| Rural                       | 5,702                        | 2,925                | 2,511   | 5,436   | -266     | n.a.                                       | 1,419                                | 208        | 1,627 |                 |
| <u>Total Shire</u>          | 9,343                        | 4,796                | 4,249   | 9,045   | -298     | 2,545                                      | 2,357                                | 259        | 2,616 |                 |
| Orbost (S) -                |                              |                      |         |         |          |  |                                      |            |       |                 |
| Urban Orbost                | 2,613                        | 1,404                | 1,393   | 2,797   | 184      | n.a.                                       | 688                                  | 38         | 726   |                 |
| Rural                       | 3,566                        | 2,032                | 1,601   | 3,633   | 67       | n.a.                                       | 928                                  | 345        | 1,273 |                 |
| <u>Total Shire</u>          | 6,179                        | 3,436                | 2,994   | 6,430   | 251      | 1,818                                      | 1,616                                | 383        | 1,999 |                 |
| Rosedale (S) - Rural        | 4,566                        | 2,654                | 2,246   | 4,900   | 334      | 1,436                                      | 1,229                                | 490        | 1,719 |                 |
| Sale (C) - Urban            | 7,899                        | 4,362                | 4,278   | 8,640   | 741      | 2,135                                      | 2,241                                | 76         | 2,317 |                 |
| South Gippsland (S) - Rural | 5,247                        | 2,872                | 2,535   | 5,407   | 160      | 1,506                                      | 1,434                                | 291        | 1,725 |                 |
| Tambo (S) -                 |                              |                      |         |         |          |  |                                      |            |       |                 |
| Urban Lakes Entrance        | 1,602                        | 931                  | 906     | 1,837   | 235      | n.a.                                       | 511                                  | 253        | 764   |                 |
| Rural                       | 3,829                        | 1,919                | 1,636   | 3,555   | -274     | n.a.                                       | 976                                  | 298        | 1,274 |                 |
| <u>Total Shire</u>          | 5,431                        | 2,850                | 2,542   | 5,392   | -39      | 1,889                                      | 1,487                                | 551        | 2,038 |                 |

For footnotes see end of Table.

TABLE 3. - POPULATION AND DWELLINGS, LOCAL GOVERNMENT AREAS : VICTORIA, CENSUSES, 1961 AND 1966 - continued

| Local Government Area                      | Population                      |                      |         |  |                                      | Dwellings            |          |                 |            |
|--|---------------------------------|----------------------|---------|--|--------------------------------------|----------------------|----------|-----------------|------------|
|  | Census, 30 June 1961<br>Persons | Census, 30 June 1966 |         | Intercensal numerical increase or decrease | Census, 30 June 1961 total dwellings | Census, 30 June 1966 |          | Total dwellings |            |
|  |                                 | Males                | Females |  |                                      | Persons              | Occupied |                 | Unoccupied |
| GIPPSLAND STATISTICAL DIVISION - continued |                                 |                      |         |  |                                      |                      |          |                 |            |
| Traralgon (C) - Urban                      | 12,300                          | 7,173                | 6,906   | 14,079                                     | 1,779                                | 3,067                | 3,521    | 141             | 3,662      |
| Traralgon (S) - Rural                      | 1,229                           | 696                  | 568     | 1,264                                      | 35                                   | 330                  | 314      | 22              | 336        |
| Warragul (S) - Urban                       | 6,405                           | 3,385                | 3,461   | 6,846                                      | 441                                  | n.a.                 | 1,825    | 83              | 1,908      |
| Warragul (S) - Rural                       | 3,180                           | 1,615                | 1,467   | 3,082                                      | -98                                  | n.a.                 | 804      | 71              | 875        |
| <u>Total Shire</u>                         | 9,585                           | 5,000                | 4,928   | 9,928                                      | 343                                  | 2,601                | 2,629    | 154             | 2,783      |
| Woorayl (S) - Urban                        | 845                             | 431                  | 420     | 851  | 6                                    | n.a.                 | 308      | 388             | 696        |
| Urban Inverloch                            | 3,059                           | 1,606                | 1,640   | 3,246                                      | 187                                  | n.a.                 | 900      | 43              | 943        |
| Urban Leongatha                            | 4,880                           | 2,549                | 2,280   | 4,829                                      | -51                                  | n.a.                 | 1,182    | 218             | 1,400      |
| <u>Total Shire</u>                         | 8,784                           | 4,586                | 4,340   | 8,926                                      | 142                                  | 2,637                | 2,390    | 649             | 3,039      |
| Yallourn Works Area - Urban                | 5,010                           | 2,429                | 1,821   | 4,250                                      | -760                                 | 1,192                | 1,020    | 76              | 1,096      |
| Urban Moe-Yallourn (part)                  | 91,292                          | 50,294               | 48,067  | 98,361                                     | 7,069                                | n.a.                 | 25,316   | 1,746           | 27,062     |
| <u>Total Urban</u>                         | 57,759                          | 30,641               | 26,554  | 57,195                                     | -564                                 | n.a.                 | 14,746   | 2,823           | 17,569     |
| <u>TOTAL DIVISION</u>                      | 149,051                         | 80,935               | 74,621  | 155,556                                    | 6,505                                | 40,484               | 40,062   | 4,569           | 44,631     |
| EAST CENTRAL STATISTICAL DIVISION          |                                 |                      |         |  |                                      |                      |          |                 |            |
| Bass (S) - Urban                           | 663                             | 326                  | 323     | 649  | -14                                  | n.a.                 | 209      | 26              | 235        |
| Urban Wonthaggi (part)                     | 3,188                           | 1,700                | 1,508   | 3,208                                      | 20                                   | n.a.                 | 865      | 405             | 1,270      |
| <u>Rural</u>                               | 3,851                           | 2,026                | 1,831   | 3,857                                      | 6                                    | 1,314                | 1,074    | 431             | 1,505      |
| <u>Total Shire</u>                         | 1,324                           | 821                  | 859     | 1,680                                      | 356                                  | n.a.                 | 458      | 27              | 485        |
| Berwick (S) (part) - Urban                 | 6,977                           | 3,759                | 3,457   | 7,216                                      | 239                                  | n.a.                 | 1,942    | 480             | 2,422      |
| Urban Pakenham East                        | 8,301                           | 4,580                | 4,316   | 8,896                                      | 595                                  | n.a.                 | 2,400    | 507             | 2,907      |
| <u>Rural</u>                               | (d)n.a.                         | 525                  | 489     | 1,014                                      | 1,014                                | n.a.                 | 272      | 22              | 294        |
| <u>Total Shire (part)</u>                  | 3,529                           | 1,455                | 1,324   | 2,779                                      | -750                                 | n.a.                 | 710      | 97              | 807        |
| Cranbourne (S) (part) - Urban              | 3,529                           | 1,980                | 1,813   | 3,793                                      | 264                                  | n.a.                 | 982      | 119             | 1,101      |
| Urban Koo-Wee-Rup                          |                                 |                      |         |  |                                      |                      |          |                 |            |
| <u>Rural</u>                               |                                 |                      |         |  |                                      |                      |          |                 |            |
| <u>Total Shire (part)</u>                  |                                 |                      |         |  |                                      |                      |          |                 |            |

For footnotes see end of Table.

TABLE 3. - POPULATION AND DWELLINGS, LOCAL GOVERNMENT AREAS : VICTORIA, CENSUSES, 1961 AND 1966 - continued

| Local Government Area  | Population                            |                              |                              |  |   |                               | Dwellings                  |                         |                              |
|--|---------------------------------------|------------------------------|------------------------------|--|---|-------------------------------|----------------------------|-------------------------|------------------------------|
|  | Census,<br>30 June<br>1961<br>Persons | Census, 30 June 1966         |                              | Inter-censal<br>numerical<br>increase or<br>decrease | Census,<br>30 June<br>1961 total<br>dwellings | Census, 30 June 1966          |                            | Total<br>dwellings      |                              |
|  |                                       | Males                        | Females                      |  |   | Persons                       | Occupied                   |                         | Unoccupied                   |
|  |                                       |                              |                              |  |   |                               |                            |                         |                              |
| EAST CENTRAL STATISTICAL DIVISION - continued  |                                       |                              |                              |  |   |                               |                            |                         |                              |
| Healesville (S) (part) -<br>Rural (a)  | 1,322                                 | 659                          | 639                          | 1,298  | -24   | n.a.                          | 341                        | 141                     | 482                          |
| Korumburra (S) -<br>Urban Korumburra<br>Rural  | 3,237<br>4,576<br>7,813               | 1,470<br>2,259<br>3,729      | 1,521<br>2,104<br>3,625      | 2,991<br>4,363<br>7,354                              | -246<br>-213<br>-459                          | n.a.<br>n.a.<br>2,142         | 827<br>1,129<br>1,956      | 55<br>160<br>215        | 882<br>1,289<br>2,171        |
| Total Shire  |                                       |                              |                              |  |   |                               |                            |                         |                              |
| Phillip Island (S) -<br>Urban Cowes<br>Rural   | 607<br>634<br>1,241                   | 383<br>372<br>755            | 382<br>270<br>652            | 765<br>642<br>1,407                                  | 158<br>8<br>166                               | n.a.<br>n.a.<br>794           | 244<br>197<br>441          | 450<br>577<br>1,027     | 694<br>774<br>1,468          |
| Total Shire  |                                       |                              |                              |  |   |                               |                            |                         |                              |
| Upper Yarra (S) -<br>Urban Warburton<br>Urban Yarra Junction<br>Rural                    | 1,630<br>1,259<br>2,803<br>5,692      | 713<br>557<br>1,473<br>2,743 | 832<br>564<br>1,317<br>2,713 | 1,545<br>1,121<br>2,790<br>5,456                     | -85<br>-138<br>-13<br>-236                    | n.a.<br>n.a.<br>n.a.<br>1,916 | 466<br>345<br>795<br>1,606 | 125<br>53<br>328<br>506 | 591<br>398<br>1,123<br>2,112 |
| Total Shire  |                                       |                              |                              |  |   |                               |                            |                         |                              |
| Wonthaggi (B) - Urban<br>Wonthaggi (part)<br>Not Incorporated -<br>French Island - Rural | 4,190<br>228                          | 1,982<br>175                 | 2,044<br>35                  | 4,026<br>210   | -164<br>-18                                   | 1,335<br>47                   | 1,202<br>24                | 217<br>10               | 1,419<br>34                  |
| Total Urban  | 12,910                                | 6,777                        | 7,014                        | 13,791   | 881   | n.a.                          | 4,023                      | 975                     | 4,998                        |
| Total Rural  | 23,257                                | 11,852                       | 10,654                       | 22,506   | -751  | n.a.                          | 6,003                      | 2,198                   | 8,201                        |
| TOTAL DIVISION   | 36,167                                | 18,629                       | 17,668                       | 36,297   | 130   | n.a.                          | 10,026                     | 3,173                   | 13,199                       |
| MIGRATORY (j)  |                                       |                              |                              |  |   |                               |                            |                         |                              |
| Migratory (j)  | 4,609                                 | 2,519                        | 469                          | 2,988  | -1,621  | ..                            | ..                         | ..                      | ..                           |

For footnotes see end of Table.

TABLE 3. - POPULATION AND DWELLINGS, LOCAL GOVERNMENT AREAS : VICTORIA, CENSUSES, 1961 AND 1966 - continued

| Local Government Area        | Population                   |                      |                  |                  |                | Inter-censal numerical increase or decrease | Census, 30 June 1961 total dwellings | Dwellings     |                | Total dwellings |
|------------------------------|------------------------------|----------------------|------------------|------------------|----------------|---|--------------------------------------|---------------|----------------|-----------------|
|                              | Census, 30 June 1961 Persons | Census, 30 June 1966 |                  | Persons          | Occupied       |   |                                      | Unoccupied    |                |                 |
|                              |                              | Males                | Females          |                  |                |   |                                      |               |                |                 |
| STATE SUMMARY                |                              |                      |                  |                  |                |   |                                      |               |                |                 |
| Statistical Divisions -      |                              |                      |                  |                  |                |   |                                      |               |                |                 |
| Melbourne                    | 1,984,815                    | 1,108,020            | 1,122,560        | 2,230,580        | 245,765        | n.a.  | 626,343                              | 35,445        | 661,788        |                 |
| West Central                 | 129,843                      | 74,813               | 72,871           | 147,684          | 17,841         | 39,209                                      | 40,128                               | 6,109         | 46,237         |                 |
| North Central                | 63,085                       | 33,303               | 30,821           | 64,124           | 1,039          | 19,788                                      | 17,902                               | 2,423         | 20,325         |                 |
| Western                      | 198,022                      | 102,091              | 101,259          | 203,350          | 5,328          | 55,479                                      | 53,695                               | 4,800         | 58,495         |                 |
| Wimmera                      | 58,799                       | 30,342               | 29,647           | 59,989           | 1,190          | 17,421                                      | 16,721                               | 1,218         | 17,939         |                 |
| Mallee                       | 62,952                       | 33,447               | 31,520           | 64,967           | 2,015          | 17,066                                      | 16,984                               | 1,369         | 18,353         |                 |
| Northern                     | 156,364                      | 84,553               | 82,727           | 167,280          | 10,916         | 43,922                                      | 44,707                               | 3,149         | 47,856         |                 |
| North Eastern                | 86,406                       | 45,252               | 41,459           | 86,711           | 305            | 23,121                                      | 22,416                               | 2,502         | 24,918         |                 |
| Gippsland                    | 149,051                      | 80,935               | 74,621           | 155,556          | 6,505          | 40,484                                      | 40,062                               | 4,569         | 44,631         |                 |
| East Central                 | 36,167                       | 18,629               | 17,668           | 36,297           | 130            | n.a.  | 10,026                               | 3,173         | 13,199         |                 |
| Migratory (j)                | 4,609                        | 2,519                | 469              | 2,988            | -1,621         | ..  | ..                                   | ..            | ..             |                 |
| <b>TOTAL VICTORIA</b>        | <b>2,930,113</b>             | <b>1,613,904</b>     | <b>1,605,622</b> | <b>3,219,526</b> | <b>289,413</b> | <b>837,918</b>                              | <b>888,984</b>                       | <b>64,757</b> | <b>953,741</b> |                 |
| <b>TOTAL (URBAN-RURAL) -</b> |                              |                      |                  |                  |                |   |                                      |               |                |                 |
| Metropolitan Urban           | 1,858,534                    | 1,045,921            | 1,064,247        | 2,110,168        | 251,634        | n.a.  | 593,408                              | 23,201        | 616,609        |                 |
| Other Urban                  | 580,939                      | 320,185              | 323,413          | 643,598          | 62,659         | n.a.  | 174,555                              | 20,354        | 194,909        |                 |
| Rural                        | 486,031                      | 245,279              | 217,493          | 462,772          | -23,259        | n.a.  | 121,021                              | 21,202        | 142,223        |                 |
| Migratory (j)                | 4,609                        | 2,519                | 469              | 2,988            | -1,621         | ..  | ..                                   | ..            | ..             |                 |
| <b>TOTAL VICTORIA</b>        | <b>2,930,113</b>             | <b>1,613,904</b>     | <b>1,605,622</b> | <b>3,219,526</b> | <b>289,413</b> | <b>837,918</b>                              | <b>888,984</b>                       | <b>64,757</b> | <b>953,741</b> |                 |

(a) Indicates those local government areas where a boundary change occurred between the 1961 and 1966 Censuses. In some cases such boundary changes resulted in a change in the population of the local government area. In order to provide a comparison with the 1966 population, the 1961 local government area populations shown in this table have been adjusted, where necessary, to the boundaries existing at 30 June 1966. (b) Merged with Metropolitan Area. (c) Non-Metropolitan in 1961. (d) Non-urban in 1961. (e) Merged with Urban Geelong. (f) Victorian part of Urban Echuca-Moama. Population of Urban Echuca-Moama - 1961, 7,253; 1966, 8,010. (g) Victorian part of Urban Barham-Koondrook. Population of Urban Barham-Koondrook - 1961, 1,736; 1966, 1,743. (h) Victorian part of Urban Yarrowonga - Mulwala. Population of Urban Yarrowonga - Mulwala - 1961, 3,770; 1966, 3,990. (i) Victorian part of Urban Albury-Wodonga. Population of Urban Albury-Wodonga - 1961, 28,796; 1966 - 32,032. (j) Refers to persons who, at midnight between 30 June 1966 and 1 July 1966, were enumerated on board ships in Victorian ports or ships which had left an Australian port prior to Census night with a next port of call in Victoria. It also includes persons who, at Census time, were enumerated on long-distance trains, motor coaches or aircraft.

NOTE. Minus sign (-) denotes decrease.



TABLE 4. - POPULATION, URBAN CENTRES WITH A POPULATION OF  
5,000 AND OVER : VICTORIA, CENSUSES, 1961 AND 1966

NOTE. For Metropolitan and other urban centres, which are delimited by moving boundaries (see Explanatory Notes), boundaries for 1961 were redrawn according to the new criteria. The urban populations (partly estimated) within these boundaries are shown in this table for comparison with 1966 population. The intercensal increase or decrease between 1961 and 1966 therefore reflects (i) population changes within the revised 1961 boundaries, (ii) urban growth beyond the revised boundaries, i.e. the absorption of rural areas by urban, and (iii) the merging of other urban centres, one with another, or with the Metropolitan Area.

| Urban centre (a)          | Census,<br>30 June<br>1961<br>Persons | Census, 30 June 1966 |           |           | Intercensal increase<br>or decrease |                 |
|---------------------------|---------------------------------------|----------------------|-----------|-----------|-------------------------------------|-----------------|
|                           |                                       | Males                | Females   | Persons   | Numerical                           | Percentage<br>% |
| Melbourne                 | 1,858,534                             | 1,045,921            | 1,064,247 | 2,110,168 | 251,634                             | 13.54           |
| Geelong                   | 87,922                                | 52,839               | 52,220    | 105,059   | 17,137                              | 19.49           |
| Ballarat                  | 53,581                                | 27,322               | 28,968    | 56,290    | 2,709                               | 5.06            |
| Bendigo                   | 39,446                                | 20,069               | 22,139    | 42,208    | 2,762                               | 7.00            |
| Albury-Wodonga (part) (b) | 7,398                                 | 4,374                | 4,279     | 8,653     | 1,255                               | 16.96           |
| Moe-Yallourn              | 22,993                                | 12,176               | 11,022    | 23,198    | 205                                 | 0.89            |
| Shepparton                | 13,899                                | 8,755                | 8,751     | 17,506    | 3,607                               | 25.95           |
| Warrnambool               | 15,702                                | 8,490                | 9,009     | 17,499    | 1,797                               | 11.44           |
| Morwell                   | 14,542                                | 8,762                | 7,848     | 16,610    | 2,068                               | 14.22           |
| Wangaratta                | 13,784                                | 7,561                | 7,614     | 15,175    | 1,391                               | 10.09           |
| Traralgon                 | 12,300                                | 7,173                | 6,906     | 14,079    | 1,779                               | 14.46           |
| Mildura                   | 12,279                                | 6,262                | 6,669     | 12,931    | 652                                 | 5.31            |
| Horsham                   | 9,240                                 | 5,198                | 5,364     | 10,562    | 1,322                               | 14.31           |
| Hamilton                  | 9,495                                 | 5,048                | 5,006     | 10,054    | 559                                 | 5.89            |
| Dromana-Sorrento          | 8,268                                 | 4,774                | 5,161     | 9,935     | 1,667                               | 20.16           |
| Colac                     | 9,252                                 | 4,663                | 4,835     | 9,498     | 246                                 | 2.66            |
| Sale                      | 7,899                                 | 4,362                | 4,278     | 8,640     | 741                                 | 9.38            |
| Ararat                    | 7,934                                 | 4,052                | 4,181     | 8,233     | 299                                 | 3.77            |
| Werribee                  | 5,099                                 | 4,169                | 4,059     | 8,228     | 3,129                               | 61.36           |
| Benalla                   | 8,234                                 | 4,116                | 4,108     | 8,224     | -10                                 | -0.12           |
| Echuca-Moama (part) (c)   | 6,443                                 | 3,472                | 3,571     | 7,043     | 600                                 | 9.31            |
| Bairnsdale                | 7,427                                 | 3,780                | 4,005     | 7,785     | 358                                 | 4.82            |
| Maryborough               | 7,235                                 | 3,797                | 3,910     | 7,707     | 472                                 | 6.52            |
| Swan Hill                 | 6,186                                 | 3,666                | 3,715     | 7,381     | 1,195                               | 19.32           |
| Mornington-Balcombe       | 5,701                                 | 3,934                | 3,415     | 7,349     | 1,648                               | 28.91           |
| Castlemaine               | 7,216                                 | 3,502                | 3,601     | 7,103     | -113                                | -1.57           |
| Warragul                  | 6,405                                 | 3,385                | 3,461     | 6,846     | 441                                 | 6.89            |
| Portland                  | 6,014                                 | 3,279                | 3,411     | 6,690     | 676                                 | 11.24           |
| Stawell                   | 5,506                                 | 2,884                | 3,025     | 5,909     | 403                                 | 7.32            |
| Seymour                   | 5,104                                 | 2,765                | 2,740     | 5,505     | 401                                 | 7.86            |

(a) Includes only urban centres with a 1966 Census population of 5,000 and over.

(b) That part of Urban Albury-Wodonga in Victoria. Total Urban Albury-Wodonga population - 1961, 28,796; 1966, 32,032. (c) That part of Urban Echuca-Moama in Victoria. Total Urban Echuca-Moama population - 1961, 7,253; 1966, 8,010.

NOTE. Minus sign (-) denotes decrease.

TABLE 5. - URBAN CENTRES, NUMBER AND POPULATION IN SIZE GROUPS : VICTORIA, CENSUSES, 1961 AND 1966

| Population size of urban centres | Census, 30 June 1961    |              |                                  | Census, 30 June 1966    |              |                                  | Intercensal change |
|----------------------------------|-------------------------|--------------|----------------------------------|-------------------------|--------------|----------------------------------|--------------------|
|                                  | Number of urban centres | Population   | Proportion of State population % | Number of urban centres | Population   | Proportion of State population % |                    |
| 500,000 and over                 | 1                       | 1,858,534    | 63.43                            | 1                       | 2,110,168    | 65.54                            | 251,634            |
| 100,000 - 499,999                | ..                      | ..           | ..                               | 1                       | 105,059      | 3.26                             | 105,059            |
| 75,000 - 99,999                  | 1                       | 87,922       | 3.00                             | ..                      | ..           | ..                               | -87,922            |
| 50,000 - 74,999                  | 1                       | 53,581       | 1.83                             | 1                       | 56,290       | 1.75                             | 2,709              |
| 25,000 - 49,999                  | 2                       | (a)46,844    | 1.60                             | 2                       | (a)50,861    | 1.58                             | 4,017              |
| 20,000 - 24,999                  | 1                       | 22,993       | 0.78                             | 1                       | 23,198       | 0.72                             | 205                |
| 15,000 - 19,999                  | 1                       | 15,702       | 0.54                             | 4                       | 66,790       | 2.07                             | 51,088             |
| 10,000 - 14,999                  | 5                       | 66,804       | 2.28                             | 4                       | 47,626       | 1.48                             | -19,178            |
| 5,000 - 9,999                    | 18                      | (b)128,658   | 4.39                             | 16                      | (b)122,076   | 3.79                             | -6,582             |
| 2,500 - 4,999                    | 23                      | (c)73,855    | 2.52                             | 26                      | (c)83,243    | 2.59                             | 9,388              |
| 2,000 - 2,499                    | 11                      | 24,952       | 0.85                             | 9                       | 19,909       | 0.62                             | -5,043             |
| 1,000 - 1,999                    | 40                      | (d)56,001    | 1.91                             | 46                      | (d)62,634    | 1.95                             | 6,633              |
| Less than 1,000 (e)              | 5                       | 3,627        | 0.12                             | 8                       | 5,912        | 0.18                             | 2,285              |
| <b>TOTAL URBAN POPULATION</b>    | 109                     | 2,439,473    | 83.26                            | 119                     | 2,753,766    | 85.53                            | 314,293            |
| 500,000 and over                 | 1                       | 1,858,534    | 63.43                            | 1                       | 2,110,168    | 65.54                            | 251,634            |
| 100,000 " "                      | 1                       | 1,858,534    | 63.43                            | 2                       | 2,215,227    | 68.81                            | 356,593            |
| 75,000 " "                       | 2                       | 1,946,456    | 66.43                            | 2                       | 2,215,227    | 68.81                            | 268,771            |
| 50,000 " "                       | 3                       | 2,000,037    | 68.26                            | 3                       | 2,271,517    | 70.55                            | 271,480            |
| 25,000 " "                       | 5                       | (a)2,046,881 | 69.86                            | 5                       | (a)2,322,378 | 72.13                            | 275,497            |
| 20,000 " "                       | 6                       | 2,069,874    | 70.64                            | 6                       | 2,345,576    | 72.85                            | 275,702            |
| 15,000 " "                       | 7                       | 2,085,576    | 71.18                            | 10                      | 2,412,366    | 74.93                            | 326,790            |
| 10,000 " "                       | 12                      | 2,152,380    | 73.46                            | 14                      | 2,459,992    | 76.41                            | 307,612            |
| 5,000 " "                        | 30                      | (b)2,281,038 | 77.85                            | 30                      | (b)2,582,068 | 80.20                            | 301,030            |
| 2,500 " "                        | 53                      | (c)2,354,893 | 80.37                            | 56                      | (c)2,665,311 | 82.79                            | 310,418            |
| 2,000 " "                        | 64                      | 2,379,845    | 81.22                            | 65                      | 2,685,220    | 83.40                            | 305,375            |
| 1,000 " "                        | 104                     | (d)2,435,846 | 83.13                            | 111                     | (d)2,747,854 | 85.35                            | 312,008            |
| <b>TOTAL URBAN POPULATION</b>    | 109                     | 2,439,473    | 83.26                            | 119                     | 2,753,766    | 85.53                            | 314,293            |

(a) Includes that part of Urban Albury-Wodonga in Victoria. Population of Urban Albury-Wodonga - 1961, 28,796; 1966, 32,032. (b) Includes that part of Urban Echuca-Moama in Victoria. Population of Urban Echuca-Moama - 1961, 7,253; 1966, 8,010. (c) Includes that part of Urban Yarrawonga-Mulwala in Victoria. Population of Urban Yarrawonga-Mulwala - 1961, 3,770; 1966, 3,990. (d) Includes that part of Urban Barham-Koondrook in Victoria. Population of Urban Barham-Koondrook - 1961, 1,736; 1966, 1,743. (e) Urban centres classified as such on grounds other than population and density. NOTE. Minus sign (-) denotes decrease.

## LIST OF 1966 CENSUS PUBLICATIONS ISSUED

| State       | Field Count State-ments                | Census Bulletins    |                      |                          |                    |                              |                         |                               |                           |
|-------------|--|---------------------|----------------------|--------------------------|--------------------|------------------------------|-------------------------|-------------------------------|---------------------------|
|             |  | Summary of Pop. (1) | Summary of Dwgs (2)  | Age x Marital Status (3) | Industry x Age (4) | O/S Born B'place x Nat'y (5) | Industry x Occ. St. (6) | Mar. St. x Age x Occ. St. (7) | Pop./ Dwgs. x L.G.A's (8) |
| 1<br>N.S.W. | No. 6<br>22.12.66                      | 13.10.67            | 17.2.69              | 8. 3.68                  | 10. 4.68           | 14. 2.68                     | 22. 5.68                | 9. 5.68                       |                           |
| 2<br>Vic.   | No. 7<br>10. 1.67                      | 20.10.67            |                      | 19. 3.68                 | 24. 5.68           | 14. 2.68                     | 22. 5.68                | 9. 5.68                       | 21.2.69                   |
| 3<br>Qld    | No. 8<br>19. 1.67                      | 27.10.67            |                      | 19. 3.68                 | 8. 5.68            | 24. 5.68                     | 9. 7.68                 | 26. 6.68                      | 13.12.68                  |
| 4<br>S.A.   | No. 9<br>20. 1.67                      | 17.11.67            |                      | 26. 3.68                 | 5. 6.68            | 14. 6.68                     | 9. 7.68                 | 26. 6.68                      | 19.10.68                  |
| 5<br>W.A.   | No.10<br>24. 1.67                      | 7.11.67             |                      | 9. 2.68                  | 23. 2.68           | 9. 2.68                      | 1. 3.68                 | 23. 2.68                      | 8. 5.68                   |
| 6<br>Tas.   | No.11<br>27. 1.67                      | 2.11.67             |                      | 1. 3.68                  | 10. 4.68           | 6. 3.68                      | 26. 3.68                | 19. 3.68                      | 26. 6.68                  |
| 7<br>N.T.   | No.12<br>10. 2.67                      | 10.11.67            |                      | 10. 4.68                 | 5. 6.68            | 14. 6.68                     | 17. 7.68                | 2. 8.68                       | 23. 8.68                  |
| 8<br>A.C.T. | Nos.1&5<br>22. 7.66<br>and<br>2.12.66  | 11. 4.67            | 22. 6.67             | 26. 4.67                 | 3. 5.67            | 4. 5.67                      | 9. 5.67                 | 10. 5.67                      | 23. 6.67                  |
| 9<br>Aust.  | Nos.3&4<br>13.10.66<br>and<br>14.11.66 | 15.12.67            | 7. 2.68<br>(Interim) | 24. 5.68                 | 21. 6.68           | 23. 7.68                     | 31. 5.68                | 21. 6.68                      |                           |

F.C. Statement No. 2. - Population: Nauru, Norfolk Island, Christmas Island and Cocos (Keeling) Islands - 22.7.66.

Census Bulletin No. 10.1. - Summary of Population : Territory of Norfolk Island - 21.6.68

Census Bulletin No. 11.1. - Summary of Population : Territory of Christmas Island - 25.10.68

Census Bulletin No. 12.1. - Summary of Population : Territory of Cocos (Keeling) Islands - 25.10.68

Census Bulletin No. 13.1. - Summary of Population : Nauru - 1.11.68

K. M. ARCHER  
COMMONWEALTH STATISTICIAN

COMMONWEALTH BUREAU OF CENSUS AND STATISTICS

CANBERRA, A.C.T. 2600

21 FEBRUARY 1969

NOTE. Inquiries concerning these statistics may be made in Canberra by telephoning 489066 Extension 227 or, in each State Capital by telephoning the office of the Bureau of Census and Statistics.

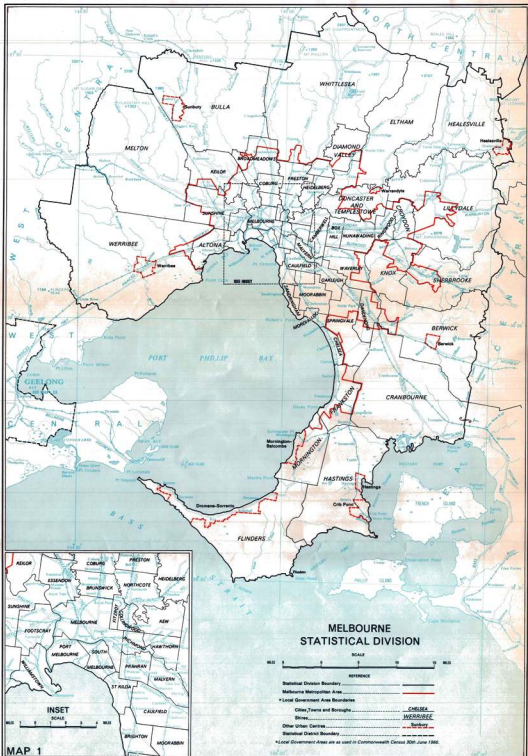

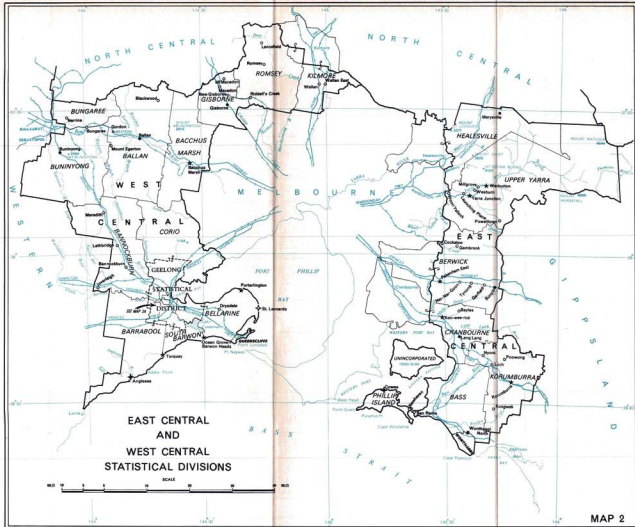

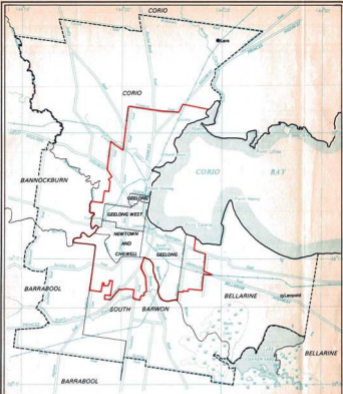

# GEELONG STATISTICAL DISTRICT

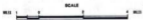

REFERENCE

- Statistical District Boundary -----
- Urban Geelong -----
- Local Government Area Boundaries -----
- Cities ----- **GEELONG**
- Shires ----- **CORWO**
- Localities 500-999 persons -----
- Localities 100-499 persons -----
- Lake ●
- Lagoon ○

\*Local Government Areas are as used in Commonwealth Census 30th June 1989

# NORTHERN AND NORTH CENTRAL STATISTICAL DIVISIONS

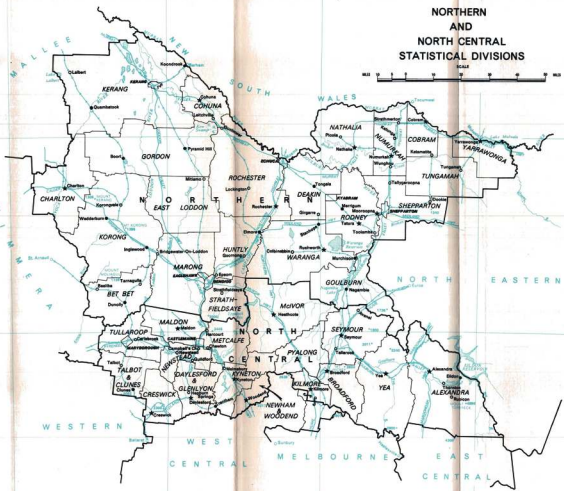

MAP 3

Report to the Government, Bureau of Census and Statistics, Sydney, 1962







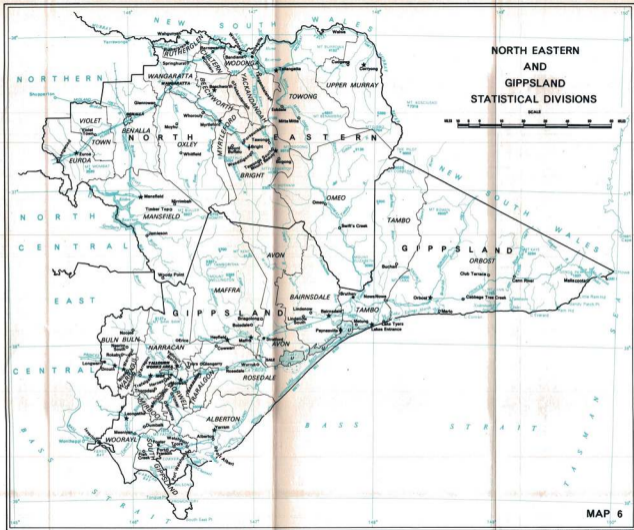

MAP 6

Prepared by the Government Series of Maps and Atlases, Sydney, 1982/3

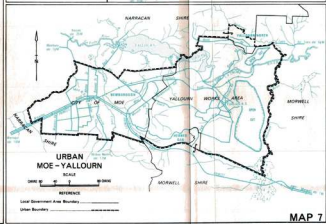
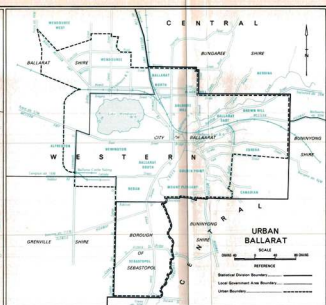
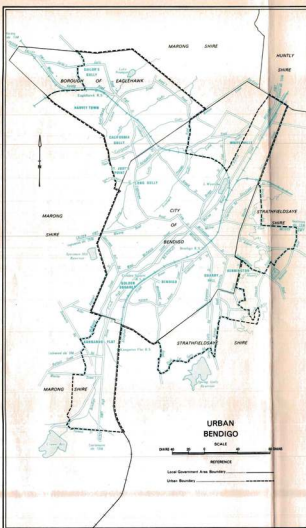

MAP 7

Prepared by the Department of Conservation and Forestry, Victoria, 1981

# STATISTICAL DIVISION MAP SERIES VICTORIA



## INDEX TO STATISTICAL DIVISIONS

| STATISTICAL DIVISION | MAP |
|----------------------|-----|
| EAST CENTRAL         | 2   |
| GIPPSLAND            | 6   |
| MALLEE               | 5   |
| MELBOURNE            | 1   |
| NORTH CENTRAL        | 3   |
| NORTH EASTERN        | 6   |
| NORTHERN             | 3   |
| WEST CENTRAL         | 2   |
| WESTERN              | 4   |
| WIMMERA              | 5   |

## INDEX TO MAPS

| MAP | MAP TITLE  |
|-----|--|
| 1   | MELBOURNE  |
| 2   | EAST CENTRAL AND WEST CENTRAL<br>GEOLOGICAL STATISTICAL DISTRICT |
| 3   | NORTHERN AND NORTH CENTRAL                                       |
| 4   | WESTERN  |
| 5   | MALLEE AND WIMMERA   |
| 6   | NORTH EASTERN AND GIPPSLAND                                      |
| 7   | URBAN BALLARAT, BENDIGO, MOE-YALLOURN                            |

## REFERENCE TO SERIES

|  |       |
|--|-------|
| Statistical Division Boundaries          | ————— |
| Statistical District Boundaries          | ————— |
| Local Government Area Boundaries         | ————— |
| Cities, Towns and Burroughs              | ●     |
| Shires                                   | ○     |
| Urban Centres                            | ●     |
| 100 persons or more                      | ★     |
| 500-999 persons, 400 dwellings or more   | ◆     |
| 500-999 persons, 250-399 dwellings       | ◊     |
| Under 500 persons, 400 dwellings or more | ○     |
| Under 500 persons, 250-399 dwellings     | ○     |
| Localities                               | ●     |
| 500-999 persons                          | ★     |
| 100-499 persons                          | ○     |

## EXPLANATORY NOTES

- Local Government Areas are as used in Commonwealth Census 2001-June 1995.
- Cities, Towns and Burroughs contain Urban Centres of 1,000 persons or more.
- For the 1987 Census, boundaries were placed around all population concentrations which had a 1987 Census non-farm population of 450 persons or more, and around holiday areas which had 250 dwellings or more. Symbols on the maps for all the above counties refer to the 1987 Census results. For other localities symbols are based on the 1987 Census.

★Non-farm population

## CENSUS OF THE COMMONWEALTH OF AUSTRALIA

30 JUNE 1966

## CENSUS BULLETIN NO. 3.1 - SUMMARY OF POPULATION

## QUEENSLAND

| <u>Section</u> | <u>CONTENTS</u>  | <u>Page</u> |
|----------------|--|-------------|
| 1.             | Introduction .. ..   | 2           |
| 2.             | General - .. ..  | 3           |
|                | Table 1 - Population : Censuses, 1911 to 1966 ..   | 3           |
|                | Table 2 - Population : Intercensal Increases, Censuses, 1911<br>to 1966 .. ..  | 3           |
| 3.             | Population Distribution - .. ..  | 3           |
|                | Table 3 - Population : Urban and Rural, Census, 30 June 1966   | 4           |
| 4.             | Age - .. ..  | 4           |
|                | Table 4 - Population, by Age : Census, 30 June 1966 ..   | 5           |
|                | Table 5 - Population, by Age (grouped ages) : Censuses, 1961<br>and 1966 .. ..   | 6           |
|                | Table 6 - Population, by Age (grouped ages) : Percentage<br>Distribution, Censuses, 1933 to 1966 ..  | 7           |
| 5.             | Marital Status - .. ..   | 8           |
|                | Table 7 - Population, by Marital Status : Censuses, 1961 and 1966  | 8           |
|                | Table 8 - Population, by Marital Status : Percentage Distribution,<br>Censuses, 1933 to 1966 ..  | 8           |
| 6.             | Birthplace - .. ..   | 9           |
|                | Table 9 - Population, by Birthplace : Censuses, 1961 and 1966  | 9           |
|                | Table 10 - Population, by Birthplace : Percentage Distribution,<br>Censuses, 1947 to 1966 ..   | 11          |
| 7.             | Period of Residence in Australia - .. ..   | 11          |
|                | Table 11 - Overseas Born Population, by Period of Residence in<br>Australia : Numbers and Percentage Distribution,<br>Censuses, 1961 and 1966 .. | 12          |
| 8.             | Nationality - .. ..  | 12          |
|                | Table 12 - Population, by Nationality : Censuses, 1961 and 1966  | 13          |
|                | Table 13 - Population, by Nationality : Percentage Distribution,<br>Censuses, 1947 to 1966 ..  | 14          |
| 9.             | Religion - .. ..   | 15          |
|                | Table 14 - Population, by Religious Denomination : Numbers and<br>Percentage Distribution, Censuses, 1961 to 1966                                | 15          |
| 10.            | Education - .. ..  | 16          |
|                | Table 15 - Population, by Educational Attainment : Numbers and<br>Percentage Distribution, Census, 30 June 1966                                  | 16          |
| 11.            | Work Force .. ..   | 17          |
| 12.            | Occupational Status - .. ..  | 17          |
|                | Table 16 - Population, by Occupational Status : Numbers and<br>Percentage Distribution, Census, 30 June 1966                                     | 18          |
| 13.            | Occupation - .. ..   | 19          |
|                | Table 17 - Population, by Occupation : Numbers and Percentage<br>Distribution, Census, 30 June 1966  | 20          |
| 14.            | Industry - .. ..   | 23          |
|                | Table 18 - Population, by Industry : Numbers and Percentage<br>Distribution, Census, 30 June 1966  | 23          |
|                | List of 1966 Census Publications issued ..   | 26          |
|                | Outline Map, Brisbane Statistical Division ..  |             |

## Section 1. Introduction

Population totals recorded by field personnel during the taking of the Census of 30 June 1966 have already been published in Field Count Statements nos. 1 to 12.

Statistics of the characteristics of the population and of dwellings as compiled from Householder's Schedules are being issued progressively in mimeographed bulletins for each State and Territory.

Each bulletin will be allotted a two-figure code (e.g. 3.1). The first digit identifies the State or Territory concerned and follows the order used in Bureau publications, namely:

- 1 - New South Wales;
- 2 - Victoria;
- 3 - Queensland;
- 4 - South Australia;
- 5 - Western Australia;
- 6 - Tasmania;
- 7 - Northern Territory;
- 8 - Australian Capital Territory; and
- 9 - Australia

The second digit identifies the content of the bulletin, as follows:

1. Summary of population;
2. Summary of dwellings;
3. Ages of the population according to marital status;
4. Ages of the population according to industry;
5. Birthplaces of the population according to nationality;
6. Occupational status of the population according to industry;
7. Occupational status of the population according to age and marital status;
8. Population and dwellings in local government areas.

A list of the 1966 Census bulletins so far issued in this series is contained on page 26.

Additional bulletins will be issued for Australia as a whole early in 1968.

The figures published in this bulletin are preliminary and subject to amendment.

Persons having diplomatic immunity (diplomatic and home-based staff of diplomatic missions, and their families) are not included.

All tables in this bulletin exclude particulars of full-blood Aborigines. However an analysis is now being carried out of all persons with Aboriginal blood who were enumerated at the 1966 Census, and at a later date it is proposed to publish the results of this analysis. The publication will include statistics of characteristics of all persons with Aboriginal blood.

Any discrepancies between totals and sums of components in percentages in tables are due to rounding.

Section 2. GeneralTABLE 1. - POPULATION : QUEENSLAND, CENSUSES, 1911 TO 1966

| Census | Males   | Females | Persons   |
|--------|---------|---------|-----------|
| 1911   | 329,506 | 276,307 | 605,813   |
| 1921   | 398,969 | 357,003 | 755,972   |
| 1933   | 497,217 | 450,317 | 947,534   |
| 1947   | 567,471 | 538,944 | 1,106,415 |
| 1954   | 676,252 | 642,007 | 1,318,259 |
| 1961   | 774,579 | 744,249 | 1,518,828 |
| 1966   | 843,897 | 819,788 | 1,663,685 |

TABLE 2. - POPULATION : INTERCENSAL INCREASES, QUEENSLAND  
CENSUSES, 1911 TO 1966

| Intercensal Period | Numerical Increase |         |         | Average Annual Rate of Growth |         |         |
|--------------------|--------------------|---------|---------|-------------------------------|---------|---------|
|                    | Males              | Females | Persons | Males                         | Females | Persons |
| 1911-1921          | 69,463             | 80,696  | 150,159 | 1.93                          | 2.70    | 2.24    |
| 1921-1933          | 98,248             | 93,314  | 191,562 | 1.81                          | 1.91    | 1.86    |
| 1933-1947          | 70,254             | 88,627  | 158,881 | 0.95                          | 1.29    | 1.11    |
| 1947-1954          | 108,781            | 103,063 | 211,844 | 2.54                          | 2.53    | 2.53    |
| 1954-1961          | 98,327             | 102,242 | 200,569 | 1.96                          | 2.13    | 2.04    |
| 1961-1966          | 69,318             | 75,539  | 144,857 | 1.73                          | 1.95    | 1.84    |

Section 3. Population Distribution

New criteria were adopted at the 1966 Census for the delimitation of urban centres, a full description of which is contained in Field Count Statement No. 4. A brief comment on the application of the criteria to Brisbane and other urban centres in Queensland is contained in Field Count Statement No. 8. In this bulletin, totals for each section of State only are published, namely:

- (a) Brisbane Metropolitan Area. This area is the "urban" centre of Brisbane. Briefly, "urban" includes all that area with a population density of 500 or more persons per square mile, together with some other areas (e.g. industrial areas) classified as "urban" on other grounds. The urban boundary is a moving boundary, which from Census to Census, as urbanisation proceeds, will move outwards to encompass peripheral development. Statistics for this area are comparable with statistics for other urban centres which have been delimited according to the same criteria.
- (b) Other Urban. Includes all urban centres other than the Brisbane Metropolitan Area. For the definition of these urban centres refer to Field Count Statement No. 8.
- (c) Rural. Includes all areas not included in (a) or (b) above.
- (d) Migratory. Refers to persons who, at midnight between 30 June 1966 and 1 July 1966, were enumerated on board ships in Queensland's ports, or ships which had left an Australian port prior to Census night with a next port of call in Queensland. It also includes persons who, at Census time, were enumerated on long-distance trains, motor coaches or aircraft.

**TABLE 3. - POPULATION : URBAN AND RURAL, QUEENSLAND**  
**CENSUS, 30 JUNE 1966**

|                            | Males   | Females | Persons   |                               |   |            |
|----------------------------|---------|---------|-----------|-------------------------------|---|------------|
|                            |         |         | Total     | Per cent<br>of State<br>Total | Intercensal Increase<br>or Decrease 1961-1966 |            |
|                            |         |         |           |                               | Numerical                                     | Percentage |
|                            |         |         | %         |                               | %   |            |
| Urban -                    |         |         |           |                               |   |            |
| Brisbane Metropolitan Area | 352,240 | 366,584 | 718,824   | 43.21                         | 131,190                                       | 22.33      |
| Other Urban                | 280,160 | 277,961 | 558,121   | 33.55                         | 17,294  | 3.20       |
| <u>Total Urban</u>         | 632,400 | 644,545 | 1,276,945 | 76.75                         | 148,484                                       | 13.16      |
| <u>Total Rural</u>         | 209,859 | 174,818 | 384,677   | 23.12                         | -3,702  | -0.95      |
| Migratory                  | 1,638   | 425     | 2,063     | 0.12                          | 75  | 3.77       |
| <u>TOTAL QUEENSLAND</u>    | 843,897 | 819,788 | 1,663,685 | 100.00                        | 144,857                                       | 9.54       |

NOTE. For Metropolitan and other urban centres which are delimited by moving boundaries (see Field Count Statement No. 8), boundaries for 1961 were redrawn according to the new criteria. The intercensal increase or decrease between 1961 and 1966 therefore reflects (i) population changes within the revised 1961 boundaries, (ii) urban growth beyond the revised boundaries i.e. the absorption of rural areas by urban and (iii) the merging of other urban areas, one with another, or with the Metropolitan Area.

Minus sign (-) denotes decrease in population.

#### Section 4. Age

At the 1966 Census persons were asked to state age in accordance with the following instructions.

"State age in years and completed months. If aged under one year, state age in completed months (for example, a child of eleven months should be shown as "0" years "11" months). If aged under one month, write "0" years "0" months."

This question is more specific than that asked at the 1961 Census, which sought "age last birthday" (in years). The change should overcome some mis-statement of age due to rounding. Similarly, it is expected that confusion in the reporting of ages of young children (which are conventionally thought of in "months" up to the age of about two years) should now be largely obviated.

Prior to the 1954 Census ages "not stated" were tabulated as such for urban and rural sections of each State and later distributed to specific ages in accordance with the frequency of stated ages. In the 1954 and later Censuses, "not stated" ages were individually estimated prior to tabulation by firstly establishing the minimum range of ages within which the "not stated" age most probably lay (as indicated by other information supplied in the Householder's Schedule) and by then selecting an age from within that range from a table of random ages according to sex, which had been compiled previously using the latest estimates of the age distribution of the population which were available at the time.

The proportion of persons who failed to state an age is very small.



TABLE 4. - POPULATION, BY AGE (a) : QUEENSLAND, CENSUS, 30 JUNE 1966

| Age last Birthday | Males  | Females | Persons | Age last Birthday | Males          | Females        | Persons          |
|-------------------|--------|---------|---------|-------------------|----------------|----------------|------------------|
| 0                 | 16,383 | 15,453  | 31,836  | 50                | 9,511          | 9,306          | 18,817           |
| 1                 | 16,660 | 15,995  | 32,655  | 51                | 9,372          | 8,931          | 18,303           |
| 2                 | 17,731 | 17,059  | 34,790  | 52                | 9,648          | 9,588          | 19,236           |
| 3                 | 18,235 | 17,218  | 35,453  | 53                | 9,214          | 8,923          | 18,137           |
| 4                 | 18,391 | 17,526  | 35,917  | 54                | 8,951          | 8,457          | 17,408           |
| 0-4               | 87,400 | 83,251  | 170,651 | 50-54             | 46,696         | 45,205         | 91,901           |
| 5                 | 18,185 | 17,364  | 35,549  | 55                | 8,710          | 8,117          | 16,827           |
| 6                 | 18,298 | 16,955  | 35,253  | 56                | 8,502          | 8,060          | 16,562           |
| 7                 | 17,683 | 16,832  | 34,515  | 57                | 7,850          | 7,288          | 15,138           |
| 8                 | 17,361 | 16,588  | 33,949  | 58                | 8,119          | 7,404          | 15,523           |
| 9                 | 17,019 | 16,153  | 33,172  | 59                | 7,611          | 7,014          | 14,625           |
| 5-9               | 88,546 | 83,892  | 172,438 | 55-59             | 40,792         | 37,883         | 78,675           |
| 10                | 17,127 | 16,002  | 33,129  | 60                | 7,135          | 6,896          | 14,031           |
| 11                | 16,646 | 15,883  | 32,529  | 61                | 6,513          | 6,398          | 12,911           |
| 12                | 16,270 | 15,561  | 31,831  | 62                | 6,464          | 6,395          | 12,859           |
| 13                | 16,488 | 15,609  | 32,097  | 63                | 6,040          | 6,120          | 12,160           |
| 14                | 16,395 | 15,547  | 31,942  | 64                | 5,882          | 5,959          | 11,841           |
| 10-14             | 82,926 | 78,602  | 161,528 | 60-64             | 32,034         | 31,768         | 63,802           |
| 15                | 16,058 | 15,276  | 31,334  | 65                | 6,147          | 6,537          | 12,684           |
| 16                | 15,664 | 15,001  | 30,665  | 66                | 5,988          | 6,451          | 12,439           |
| 17                | 15,080 | 14,742  | 29,822  | 67                | 4,961          | 5,443          | 10,404           |
| 18                | 15,132 | 14,492  | 29,624  | 68                | 4,761          | 5,555          | 10,316           |
| 19                | 15,971 | 15,309  | 31,280  | 69                | 4,484          | 5,138          | 9,622            |
| 15-19             | 77,905 | 74,820  | 152,725 | 65-69             | 26,341         | 29,124         | 55,465           |
| 20                | 13,201 | 12,625  | 25,826  | 70                | 4,194          | 5,255          | 9,449            |
| 21                | 13,833 | 12,905  | 26,738  | 71                | 3,785          | 4,491          | 8,276            |
| 22                | 12,647 | 11,846  | 24,493  | 72                | 3,812          | 4,792          | 8,604            |
| 23                | 11,415 | 10,702  | 22,117  | 73                | 3,639          | 4,455          | 8,094            |
| 24                | 11,735 | 10,765  | 22,500  | 74                | 3,297          | 4,089          | 7,386            |
| 20-24             | 62,831 | 58,843  | 121,674 | 70-74             | 18,727         | 23,082         | 41,809           |
| 25                | 11,177 | 10,090  | 21,267  | 75                | 3,243          | 3,914          | 7,157            |
| 26                | 10,633 | 10,048  | 20,681  | 76                | 2,924          | 3,787          | 6,711            |
| 27                | 10,568 | 9,970   | 20,538  | 77                | 2,572          | 3,201          | 5,773            |
| 28                | 10,242 | 9,533   | 19,775  | 78                | 2,369          | 3,015          | 5,384            |
| 29                | 10,396 | 9,683   | 20,079  | 79                | 1,989          | 2,511          | 4,500            |
| 25-29             | 53,016 | 49,324  | 102,340 | 75-79             | 13,097         | 16,428         | 29,525           |
| 30                | 10,207 | 9,419   | 19,626  | 80                | 1,735          | 2,380          | 4,115            |
| 31                | 9,239  | 9,057   | 18,296  | 81                | 1,372          | 1,862          | 3,234            |
| 32                | 9,371  | 8,864   | 18,235  | 82                | 1,253          | 1,747          | 3,000            |
| 33                | 9,699  | 9,133   | 18,832  | 83                | 993            | 1,470          | 2,463            |
| 34                | 9,823  | 9,073   | 18,896  | 84                | 868            | 1,297          | 2,165            |
| 30-34             | 48,339 | 45,546  | 93,885  | 80-84             | 6,221          | 8,756          | 14,977           |
| 35                | 10,646 | 9,976   | 20,622  | 85                | 707            | 1,131          | 1,838            |
| 36                | 10,268 | 9,786   | 20,054  | 86                | 566            | 945            | 1,511            |
| 37                | 10,470 | 9,761   | 20,231  | 87                | 444            | 705            | 1,149            |
| 38                | 10,974 | 10,383  | 21,357  | 88                | 337            | 574            | 911              |
| 39                | 10,792 | 9,863   | 20,655  | 89                | 221            | 474            | 695              |
| 35-39             | 53,150 | 49,769  | 102,919 | 85-89             | 2,275          | 3,829          | 6,104            |
| 40                | 11,221 | 10,463  | 21,684  | 90                | 161            | 332            | 493              |
| 41                | 10,535 | 9,884   | 20,419  | 91                | 112            | 255            | 367              |
| 42                | 10,790 | 10,108  | 20,898  | 92                | 89             | 183            | 272              |
| 43                | 10,843 | 10,315  | 21,158  | 93                | 83             | 147            | 230              |
| 44                | 10,707 | 9,920   | 20,627  | 94                | 45             | 105            | 150              |
| 40-44             | 54,096 | 50,690  | 104,786 | 90-94             | 490            | 1,022          | 1,512            |
| 45                | 10,996 | 10,564  | 21,560  | 95                | 41             | 83             | 124              |
| 46                | 9,860  | 9,324   | 19,184  | 96                | 21             | 48             | 69               |
| 47                | 9,167  | 9,151   | 18,318  | 97                | 19             | 29             | 48               |
| 48                | 9,497  | 9,398   | 18,895  | 98                | 13             | 27             | 40               |
| 49                | 9,382  | 9,288   | 18,670  | 99                | 7              | 17             | 24               |
| 45-49             | 48,902 | 47,725  | 96,627  | 95-99             | 101            | 204            | 305              |
|                   |        |         |         | 100 & over        | 12             | 25             | 37               |
|                   |        |         |         | <b>TOTAL</b>      | <b>843,897</b> | <b>819,788</b> | <b>1,663,685</b> |

(a) Recorded ages adjusted by distribution of ages "not stated".

TABLE 5. - POPULATION, BY AGE (GROUPED AGES) (a) : QUEENSLAND  
CENSUSES, 1961 AND 1966

| Age last Birth-day (years) | Census, 30 June 1961 |                |                  | Census, 30 June 1966 |                |                  |                    |                                     |             |
|----------------------------|----------------------|----------------|------------------|----------------------|----------------|------------------|--------------------|-------------------------------------|-------------|
|                            | Males                | Females        | Persons          | Males                | Females        | Persons          |                    |                                     |             |
|                            |                      |                |                  |                      |                | Total            | Per cent. of Total | Increase or Decrease (-) since 1961 |             |
|                            |                      |                |                  |                      |                |                  |                    | Numerical                           | Per cent.   |
| 0-4                        | 85,910               | 81,459         | 167,369          | 87,400               | 83,251         | 170,651          | 10.26              | 3,282                               | 1.96        |
| 5-9                        | 80,399               | 76,288         | 156,687          | 88,546               | 83,892         | 172,438          | 10.37              | 15,751                              | 10.05       |
| 10-14                      | 78,037               | 73,765         | 151,802          | 82,926               | 78,602         | 161,528          | 9.71               | 9,726                               | 6.41        |
| 15-19                      | 62,191               | 60,036         | 122,227          | 77,905               | 74,820         | 152,725          | 9.18               | 30,498                              | 24.95       |
| 20-24                      | 51,879               | 48,210         | 100,089          | 62,831               | 58,843         | 121,674          | 7.31               | 21,585                              | 21.57       |
| 25-29                      | 47,705               | 44,080         | 91,785           | 53,016               | 49,324         | 102,340          | 6.15               | 10,555                              | 11.50       |
| 30-34                      | 52,202               | 48,179         | 100,381          | 48,339               | 45,546         | 93,885           | 5.64               | -6,496                              | -6.47       |
| 35-39                      | 53,810               | 50,080         | 103,890          | 53,150               | 49,769         | 102,919          | 6.19               | -971                                | -0.94       |
| 40-44                      | 48,838               | 47,085         | 95,923           | 54,096               | 50,690         | 104,786          | 6.30               | 8,863                               | 9.24        |
| 45-49                      | 47,803               | 45,311         | 93,114           | 48,902               | 47,725         | 96,627           | 5.81               | 3,513                               | 3.77        |
| 50-54                      | 42,284               | 38,051         | 80,335           | 46,696               | 45,205         | 91,901           | 5.52               | 11,566                              | 14.40       |
| 55-59                      | 34,285               | 31,656         | 65,941           | 40,792               | 37,883         | 78,675           | 4.73               | 12,734                              | 19.31       |
| 60-64                      | 29,366               | 30,323         | 59,689           | 32,034               | 31,768         | 63,802           | 3.84               | 4,113                               | 6.89        |
| 65-69                      | 23,349               | 26,013         | 49,362           | 26,341               | 29,124         | 55,465           | 3.33               | 6,103                               | 12.36       |
| 70-74                      | 18,438               | 20,322         | 38,760           | 18,727               | 23,082         | 41,809           | 2.51               | 3,049                               | 7.87        |
| 75-79                      | 10,545               | 12,714         | 23,259           | 13,097               | 16,428         | 29,525           | 1.77               | 6,266                               | 26.94       |
| 80-84                      | 5,128                | 6,923          | 12,051           | 6,221                | 8,756          | 14,977           | 0.90               | 2,926                               | 24.28       |
| 85-89                      | 1,829                | 2,780          | 4,609            | 2,275                | 3,829          | 6,104            | 0.37               | 1,495                               | 32.44       |
| 90-94                      | 481                  | 822            | 1,303            | 490                  | 1,022          | 1,512            | 0.09               | 209                                 | 16.04       |
| 95-99                      | 88                   | 140            | 228              | 101                  | 204            | 305              | 0.02               | 77                                  | 33.77       |
| 100 & over                 | 12                   | 12             | 24               | 12                   | 25             | 37               | 0.00               | 13                                  | 54.17       |
| <b>Total</b>               | <b>774,579</b>       | <b>744,249</b> | <b>1,518,828</b> | <b>843,897</b>       | <b>819,788</b> | <b>1,663,685</b> | <b>100.00</b>      | <b>144,857</b>                      | <b>9.54</b> |
| Under 21                   | 317,357              | 301,720        | 619,077          | 349,978              | 333,190        | 683,168          | 41.06              | 64,091                              | 10.35       |
| 21-64                      | 397,352              | 372,803        | 770,155          | 426,655              | 404,128        | 830,783          | 49.94              | 60,628                              | 7.87        |
| 65 & over                  | 59,870               | 69,726         | 129,596          | 67,264               | 82,470         | 149,734          | 9.00               | 20,138                              | 15.54       |
| <b>TOTAL QUEENSLAND</b>    | <b>774,579</b>       | <b>744,249</b> | <b>1,518,828</b> | <b>843,897</b>       | <b>819,788</b> | <b>1,663,685</b> | <b>100.00</b>      | <b>144,857</b>                      | <b>9.54</b> |

(a) Recorded ages adjusted by the distribution of ages "not stated".

TABLE 6. - POPULATION, BY AGE (GROUPED AGES) (a) : PERCENTAGE DISTRIBUTION

QUEENSLAND, CENSUSES, 1933 TO 1966

| Age last Birthday<br>(years) | Population : Distribution by age at each Census |                 |                 |                 |                 |
|------------------------------|---|-----------------|-----------------|-----------------|-----------------|
|                              | Census,<br>1933                                 | Census,<br>1947 | Census,<br>1954 | Census,<br>1961 | Census,<br>1966 |
|                              | %   | %               | %               | %               | %               |
| 0 - 4                        | 9.04  | 10.75           | 11.19           | 11.02           | 10.26           |
| 5 - 9                        | 9.80  | 8.62            | 10.54           | 10.32           | 10.37           |
| 10 - 14                      | 9.81  | 7.55            | 8.16            | 9.99            | 9.71            |
| 15 - 19                      | 9.56  | 7.91            | 7.01            | 8.05            | 9.18            |
| 20 - 24                      | 9.06  | 8.04            | 6.83            | 6.59            | 7.31            |
| 25 - 29                      | 8.18  | 7.95            | 7.61            | 6.04            | 6.15            |
| 30 - 34                      | 7.64  | 7.85            | 7.55            | 6.61            | 5.64            |
| 35 - 39                      | 7.19  | 7.29            | 7.06            | 6.84            | 6.19            |
| 40 - 44                      | 6.82  | 6.36            | 6.79            | 6.32            | 6.30            |
| 45 - 49                      | 5.92  | 6.09            | 5.85            | 6.13            | 5.81            |
| 50 - 54                      | 4.65  | 5.49            | 5.18            | 5.29            | 5.52            |
| 55 - 59                      | 3.59  | 5.00            | 4.39            | 4.34            | 4.73            |
| 60 - 64                      | 3.07  | 3.95            | 4.08            | 3.93            | 3.84            |
| 65 - 69                      | 2.45  | 2.88            | 3.24            | 3.25            | 3.33            |
| 70 - 74                      | 1.69  | 1.96            | 2.16            | 2.55            | 2.51            |
| 75 and over                  | 1.53  | 2.30            | 2.37            | 2.73            | 3.15            |
| <b>Total</b>                 | 100.00  | 100.00          | 100.00          | 100.00          | 100.00          |
| <b>Under 21</b>              | 40.08   | 36.39           | 38.18           | 40.76           | 41.06           |
| <b>21 - 64</b>               | 54.25   | 56.46           | 54.05           | 50.71           | 49.94           |
| <b>65 and over</b>           | 5.67  | 7.14            | 7.77            | 8.53            | 9.00            |
| <b>TOTAL<br/>QUEENSLAND</b>  | 100.00  | 100.00          | 100.00          | 100.00          | 100.00          |

(a) Recorded ages adjusted by the distribution of ages "not stated".

Section 9. Marital Status

At the 1966 Census, persons were asked to state marital status in accordance with the following instructions.

"If never married, write "N.M."; at present married, write "M"; married but permanently separated (legally or otherwise), write "P.S."; divorced and not remarried, write "D"; widowed and not remarried, write "W".

A very small proportion of persons omitted to state any marital status. In such cases, marital status was assessed as follows.

Males under 20 years of age and females under 18 years of age were classified "never married" unless there was definite evidence of marriage given in the Schedule, in which case they were classified "married". All other persons were classified "married" if there was any evidence of marriage given in the Schedule. Otherwise a marital status was allocated from a random list according to the age and sex of the person concerned. The random list for the allocation of "not stated" marital status had been compiled previously using the latest available statistics of the distribution of the population by marital status.

TABLE 7. - POPULATION, BY MARITAL STATUS : QUEENSLAND  
CENSUSES, 1961 AND 1966

| Marital Status                           | Census, 30 June 1961 |         |           | Census, 30 June 1966 |         |           |                       |
|--|----------------------|---------|-----------|----------------------|---------|-----------|-----------------------|
|  | Males                | Females | Persons   | Males                | Females | Persons   |                       |
|  |                      |         |           |                      |         | Total     | Inter-censal Increase |
| Never married -<br>Under 15 years of age | 244,346              | 231,512 | 475,858   | 258,872              | 245,745 | 504,617   | 28,759                |
| 15 years of age and over                 | 168,953              | 113,253 | 282,206   | 187,210              | 129,239 | 316,449   | 34,243                |
| <u>Total</u>                             | 413,299              | 344,765 | 758,064   | 446,082              | 374,984 | 821,066   | 63,002                |
| Married                                  | 328,736              | 327,352 | 656,088   | 361,792              | 361,189 | 722,981   | 66,893                |
| Married but permanently separated (a)    | 10,144               | 11,262  | 21,406    | 11,102               | 12,376  | 23,478    | 2,072                 |
| Divorced                                 | 4,882                | 4,703   | 9,585     | 5,813                | 6,028   | 11,841    | 2,256                 |
| Widowed                                  | 17,518               | 56,167  | 73,685    | 19,108               | 65,211  | 84,319    | 10,634                |
| <u>GRAND TOTAL</u>                       | 774,579              | 744,249 | 1,518,828 | 843,897              | 819,788 | 1,663,685 | 144,857               |

(a) Legally or otherwise

TABLE 8. - POPULATION, BY MARITAL STATUS : PERCENTAGE DISTRIBUTION  
QUEENSLAND, CENSUSES, 1933 TO 1966

| Census | Never Married | Married   | Permanently Separated (a) | Divorced | Widowed | Not Stated | Total  |
|--------|---------------|-----------|---------------------------|----------|---------|------------|--------|
|        | %             | %         | %                         | %        | %       | %          | %      |
| 1933   | 57.30         | (b) 37.62 | (b)                       | 0.17     | 4.44    | 0.47       | 100.00 |
| 1947   | 49.79         | 42.79     | 1.59                      | 0.51     | 5.02    | 0.31       | 100.00 |
| 1954   | 49.29         | 43.83     | 1.36                      | 0.58     | 4.82    | 0.12       | 100.00 |
| 1961   | 49.91         | 43.20     | 1.41                      | 0.63     | 4.85    | (c)        | 100.00 |
| 1966   | 49.35         | 43.46     | 1.41                      | 0.71     | 5.07    | (c)        | 100.00 |

(a) Legally or otherwise. (b) "Permanently separated" included with "married".

(c) See text preceding Table 7.

## Section 6. Birthplace

At the 1966 Census persons were asked to state birthplace in accordance with the following instructions.

"For persons born in Australia write the name of the State or Territory where born. For persons born outside Australia write the name of the country where born (not town or locality)."

For the small number of cases where no reply was given the allocation of a birthplace was made in accordance with other information on the Schedule (usually nationality).

TABLE 9. - POPULATION, BY BIRTHPLACE : QUEENSLAND  
CENSUSES, 1961 AND 1966

| Birthplace   | Census, 30<br>June 1961.<br>Persons | Census, 30 June 1966 |         |           | Intercensal<br>Increase<br>or Decrease |
|--|-------------------------------------|----------------------|---------|-----------|--|
|  |                                     | Males                | Females | Persons   |  |
| <b>AUSTRALASIA -</b>   |                                     |                      |         |           |  |
| <b>Australia -</b>   |                                     |                      |         |           |  |
| New South Wales  | 111,002                             | 64,582               | 62,087  | 126,669   | 15,667                                 |
| Victoria   | 37,389                              | 24,983               | 23,444  | 48,427    | 11,038                                 |
| Queensland   | 1,164,223                           | 622,553              | 625,899 | 1,248,452 | 84,229                                 |
| South Australia  | 7,600                               | 4,925                | 4,282   | 9,207     | 1,607                                  |
| Western Australia  | 4,838                               | 3,159                | 2,721   | 5,880     | 1,042                                  |
| Tasmania   | 4,945                               | 3,494                | 2,968   | 6,462     | 1,517                                  |
| Northern Territory   | 1,069                               | 711                  | 716     | 1,427     | 358                                    |
| Australian Capital Territory                                 | 330                                 | 272                  | 299     | 571       | 241                                    |
| Australia (undefined)  | 9,673                               | 7,264                | 7,470   | 14,734    | 5,061                                  |
| <u>Total born in Australia</u>                               | 1,341,069                           | 731,943              | 729,886 | 1,461,829 | 120,760                                |
| Norfolk Island   | 22                                  | 11                   | 17      | 28        | 6                                      |
| Christmas Island   | ..                                  | ..                   | ..      | ..        | ..                                     |
| Cocos (Keeling) Islands                                      | ..                                  | 2                    | ..      | 2         | 2                                      |
| Papua  | 343                                 | 460                  | 314     | 774       | 431                                    |
| New Guinea   | 743                                 | 749                  | 540     | 1,289     | 546                                    |
| Nauru  | 7                                   | 11                   | 5       | 16        | 9                                      |
| <u>Total born in Australian<br/>    External Territories</u> | 1,115                               | 1,233                | 876     | 2,109     | 994                                    |
| New Zealand  | 5,770                               | 4,139                | 3,469   | 7,608     | 1,838                                  |
| <u>Total born in Australasia</u>                             | 1,347,954                           | 737,315              | 734,231 | 1,471,546 | 123,592                                |
| <b>EUROPE -</b>  |                                     |                      |         |           |  |
| England  | 5,431                               | 40,911               | 36,744  | 77,655    | 12,224                                 |
| Wales  | 1,981                               | 1,263                | 1,044   | 2,307     | 325                                    |
| Scotland   | 18,137                              | 9,730                | 8,942   | 18,672    | 535                                    |
| Northern Ireland   | 1,667                               | 1,055                | 840     | 1,895     | 228                                    |
| Ireland, Republic of   | 1,021                               | 575                  | 543     | 1,118     | 97                                     |
| Ireland (undefined)  | 5,092                               | 2,404                | 2,061   | 4,465     | -627                                   |
| Albania  | 286                                 | 193                  | 49      | 242       | -44                                    |
| Austria  | 1,054                               | 702                  | 462     | 1,164     | 110                                    |
| Belgium  | 138                                 | 183                  | 174     | 357       | 219                                    |
| Bulgaria   | 79                                  | 74                   | 17      | 91        | 12                                     |
| Czechoslovakia   | 718                                 | 594                  | 203     | 797       | 79                                     |
| Denmark  | 1,159                               | 720                  | 393     | 1,113     | -46                                    |
| Estonia  | 331                                 | 180                  | 128     | 308       | -23                                    |
| Finland  | 1,447                               | 871                  | 620     | 1,491     | 44                                     |
| France   | 438                                 | 318                  | 311     | 629       | 191                                    |
| Germany  | 8,470                               | 4,863                | 4,163   | 9,026     | 556                                    |
| Greece   | 3,788                               | 2,546                | 1,851   | 4,397     | 609                                    |
| Hungary  | 1,298                               | 929                  | 413     | 1,342     | 44                                     |
| Italy  | 20,000                              | 11,972               | 8,300   | 20,272    | 272                                    |
| Latvia   | 1,083                               | 601                  | 412     | 1,013     | -70                                    |
| Lithuania  | 342                                 | 233                  | 93      | 326       | -16                                    |
| Malta  | 1,828                               | 1,315                | 831     | 2,146     | 318                                    |

**TABLE 9. - POPULATION, BY BIRTHPLACE : QUEENSLAND**  
**CENSUSES, 1961 AND 1966 - continued**

| Birthplace                           | Census, 30<br>June 1961<br>Persons | Census, 30 June 1966 |         |           | Intercensal<br>Increase<br>or Decrease |
|--------------------------------------|------------------------------------|----------------------|---------|-----------|--|
|                                      |                                    | Males                | Females | Persons   |  |
| <b>EUROPE - continued</b>            |                                    |                      |         |           |  |
| Netherlands                          | 9,556                              | 5,593                | 4,275   | 9,868     | 312                                    |
| Norway                               | 382                                | 304                  | 87      | 391       | 9                                      |
| Poland                               | 3,778                              | 2,394                | 1,401   | 3,795     | 17                                     |
| Portugal                             | 20                                 | 19                   | 9       | 28        | 8                                      |
| Romania                              | 211                                | 142                  | 86      | 228       | 17                                     |
| Spain                                | 1,128                              | 987                  | 468     | 1,455     | 327                                    |
| Sweden                               | 389                                | 333                  | 104     | 437       | 48                                     |
| Switzerland                          | 460                                | 333                  | 194     | 527       | 67                                     |
| U.S.S.R. (a)                         | 3,112                              | 1,482                | 1,509   | 2,991     | -121                                   |
| Yugoslavia                           | 2,694                              | 2,246                | 872     | 3,118     | 424                                    |
| Other countries in Europe            | 732                                | 420                  | 221     | 641       | -91                                    |
| <u>Total born in Europe</u>          | 150,250                            | 96,485               | 77,820  | 174,305   | 16,055                                 |
| <b>ASIA -</b>                        |                                    |                      |         |           |  |
| Burma                                | 114                                | 70                   | 49      | 119       | 5                                      |
| Ceylon                               | 308                                | 229                  | 205     | 434       | 126                                    |
| China                                | 2,096                              | 1,338                | 970     | 2,308     | 212                                    |
| Cyprus                               | 514                                | 383                  | 276     | 659       | 145                                    |
| Hong Kong                            | 364                                | 243                  | 180     | 423       | 59                                     |
| India                                | 1,214                              | 754                  | 668     | 1,422     | 208                                    |
| Indonesia                            | 1,068                              | 720                  | 577     | 1,297     | 229                                    |
| Israel                               | 72                                 | 45                   | 49      | 94        | 22                                     |
| Japan                                | 210                                | 227                  | 150     | 377       | 167                                    |
| Lebanon                              | 270                                | 178                  | 122     | 300       | 30                                     |
| Malaysia                             | 533                                | 592                  | 439     | 1,031     | 498                                    |
| Pakistan                             | 59                                 | 47                   | 35      | 82        | 23                                     |
| Philippines                          | 50                                 | 39                   | 32      | 71        | 21                                     |
| Singapore                            | 183                                | 194                  | 140     | 334       | 151                                    |
| Syria                                | 18                                 | 7                    | 8       | 15        | -3                                     |
| Thailand                             | 26                                 | 29                   | 22      | 51        | 25                                     |
| Turkey                               | 66                                 | 38                   | 37      | 75        | 9                                      |
| Other countries in Asia              | 247                                | 145                  | 93      | 238       | -9                                     |
| <u>Total born in Asia</u>            | 7,412                              | 5,278                | 4,052   | 9,330     | 1,918                                  |
| <b>AFRICA -</b>                      |                                    |                      |         |           |  |
| United Arab Republic                 | 399                                | 264                  | 246     | 510       | 111                                    |
| Republic of South Africa             | 751                                | 573                  | 494     | 1,067     | 316                                    |
| Other countries in Africa            | 381                                | 615                  | 480     | 1,095     | 714                                    |
| <u>Total born in Africa</u>          | 1,531                              | 1,452                | 1,220   | 2,672     | 1,141                                  |
| <b>AMERICA -</b>                     |                                    |                      |         |           |  |
| Canada                               | 885                                | 725                  | 601     | 1,326     | 441                                    |
| United States of America             | 1,889                              | 1,960                | 1,321   | 3,281     | 1,392                                  |
| West Indies Federation               | 42                                 | 66                   | 35      | 101       | 59                                     |
| Other countries in North America     | 58                                 | 50                   | 39      | 89        | 31                                     |
| Countries in South America           | 195                                | 170                  | 140     | 310       | 115                                    |
| <u>Total born in America</u>         | 3,069                              | 2,971                | 2,136   | 5,107     | 2,038                                  |
| <b>PACIFIC ISLANDS -</b>             |                                    |                      |         |           |  |
| Fiji                                 | 322                                | 256                  | 168     | 424       | 102                                    |
| New Caledonia                        | 36                                 | 16                   | 23      | 39        | 3                                      |
| New Hebrides                         | 26                                 | 12                   | 13      | 25        | -1                                     |
| Other Pacific Islands                | 144                                | 76                   | 89      | 165       | 21                                     |
| <u>Total born in Pacific Islands</u> | 528                                | 360                  | 293     | 653       | 125                                    |
| <b>OTHER -</b>                       |                                    |                      |         |           |  |
| At sea                               | 84                                 | 36                   | 36      | 72        | -12                                    |
| Total born in Australia              | 1,341,069                          | 731,943              | 729,886 | 1,461,829 | 120,760                                |
| Total born outside Australia         | 177,759                            | 111,954              | 89,902  | 201,856   | 24,097                                 |
| <u>GRAND TOTAL</u>                   | 1,518,828                          | 843,897              | 819,788 | 1,663,685 | 144,857                                |

(a) Includes Ukraine. **NOTE.** Minus sign (-) denotes decrease in population.

TABLE 10. - POPULATION, BY BIRTHPLACE : PERCENTAGE DISTRIBUTION

QUEENSLAND, CENSUSES, 1947 TO 1966

| Birthplace                                 | Proportion of total population according to birthplace |           |           |           |
|--|--|-----------|-----------|-----------|
|  | 1947<br>%  | 1954<br>% | 1961<br>% | 1966<br>% |
| AUSTRALASIA -                              |  |           |           |           |
| Australia -                                |  |           |           |           |
| Queensland                                 | 78.48  | 76.75     | 76.65     | 75.04     |
| Other States                               | 11.19  | 11.29     | 11.64     | 12.83     |
| Total born in Australia                    | 89.68  | 88.04     | 88.30     | 87.87     |
| New Zealand                                | 0.35   | 0.35      | 0.38      | 0.46      |
| Other Australasia                          | 0.03   | 0.04      | 0.07      | 0.13      |
| <u>Total born in Australasia</u>           | 90.06  | 88.43     | 88.75     | 88.45     |
| EUROPE -                                   |  |           |           |           |
| United Kingdom and Republic of Ireland (a) | 7.45   | 7.05      | 6.14      | 6.38      |
| Austria                                    | 0.02   | 0.04      | 0.07      | 0.07      |
| Germany                                    | 0.35   | 0.51      | 0.56      | 0.54      |
| Greece                                     | 0.16   | 0.20      | 0.25      | 0.26      |
| Italy                                      | 0.77   | 1.27      | 1.32      | 1.22      |
| Malta                                      | 0.08   | 0.16      | 0.12      | 0.13      |
| Netherlands                                | 0.03   | 0.40      | 0.63      | 0.59      |
| Poland                                     | 0.03   | 0.29      | 0.25      | 0.23      |
| Yugoslavia                                 | 0.04   | 0.11      | 0.18      | 0.19      |
| Other countries in Europe                  | 0.48   | 0.87      | 0.91      | 0.87      |
| <u>Total born in Europe</u>                | 9.40   | 10.90     | 10.42     | 10.48     |
| Other Birthplaces                          | 0.54   | 0.67      | 0.83      | 1.07      |
| Total born in Australia                    | 89.68  | 88.04     | 88.30     | 87.87     |
| Total born outside Australia               | 10.32  | 11.96     | 11.70     | 12.13     |
| <u>GRAND TOTAL</u>                         | 100.00   | 100.00    | 100.00    | 100.00    |

(a) Includes Ireland (undefined).

Section 7. Period of Residence in Australia

Persons who were born outside Australia were asked to state their period of residence in Australia in accordance with the following instructions.

"For persons born outside Australia write the number of completed years of continuous residence in Australia ignoring absences of less than twelve months. If resident less than twelve months, write "0"."

It should be noted that table 11 below relates to period of residence of oversea born persons in Australia and not to period of residence in Queensland.

**TABLE 11. - OVERSEAS BORN POPULATION, BY PERIOD OF RESIDENCE IN AUSTRALIA  
NUMBERS AND PERCENTAGE DISTRIBUTION, QUEENSLAND  
CENSUSES, 1961 AND 1966**

| Period of Residence<br>in Australia<br>(Years) | Census,<br>30 June<br>1961<br>Persons | Census, 30 June 1966 |         |         | Proportion of<br>overseas born<br>population |        | Intercensal<br>Increase<br>or<br>Decrease |
|--|---------------------------------------|----------------------|---------|---------|--|--------|---|
|  |                                       | Males                | Females | Persons | 1961   | 1966   |   |
|  |                                       |                      |         |         | %  | %      |   |
| Under 1 year                                   | 9,280                                 | 7,846                | 6,205   | 14,051  | 5.22   | 6.96   | 4,771                                     |
| 1 and under 2                                  | 6,248                                 | 5,622                | 4,688   | 10,310  | 3.51   | 5.11   | 4,062                                     |
| 2 " " 3  | 6,613                                 | 4,874                | 3,908   | 8,782   | 3.72   | 4.35   | 2,169                                     |
| 3 " " 4  | 6,298                                 | 3,484                | 2,951   | 6,435   | 3.54   | 3.19   | 137                                       |
| 4 " " 5  | 6,380                                 | 2,829                | 2,561   | 5,390   | 3.59   | 2.67   | -990                                      |
| 5 years and over                               | 138,352                               | 84,168               | 67,141  | 151,309 | 77.83  | 74.96  | 12,957                                    |
| Not stated                                     | 4,588                                 | 3,131                | 2,448   | 5,579   | 2.58   | 2.76   | 991                                       |
| <u>Total Born Outside<br/>Australia</u>        | 177,759                               | 111,954              | 89,902  | 201,856 | 100.00                                       | 100.00 | 24,097                                    |

NOTE. Minus sign (-) denotes decrease.

### Section 8. Nationality

At the 1966 Census persons were asked to state nationality in accordance with the following instructions.

"State nationality or citizenship of the person in relation to the country to which he or she owes legal allegiance, for example: "Australian", "British", "French", "Stateless", etc. If Australian or British by naturalization, write "Australian" or "British"."

The tables in this section relate to nationality rather than to citizenship and consequently the category "British" includes all persons who, by virtue of the Nationality and Citizenship Act, 1948-1966, are deemed to be British subjects. Under Section 7 of the Act this includes citizens of: "(a) the United Kingdom and Colonies; (b) Canada; (c) New Zealand; (d) the Union of South Africa; (e) India; (f) Pakistan; (g) Ceylon; (h) the Federation of Rhodesia and Nyasaland; (i) Ghana; (j) The Federation of Malaya; (k) the State of Singapore."

Also included as "British" are persons who, under the Nationality and Citizenship Act 1948-1966, are Australian citizens or citizens of any other country declared by Regulation 5A of the Citizenship Regulations to be "a country within the Commonwealth of Nations". These are the Federation of Nigeria, the Republic of Cyprus, Sierra Leone, Tanganyika, Trinidad and Tobago, Uganda, Jamaica and Malaysia.

Additionally for the purposes of these tables Irish Nationality is included with British.

In the small number of cases where nationality was not stated allocation of a selected nationality was made in accordance with other information on the Schedule (usually birthplace).



TABLE 12. - POPULATION, BY NATIONALITY : QUEENSLAND

## CENSUSES, 1961 AND 1966

| Nationality                            | Census, 30<br>June 1961<br>Persons | Census, 30 June 1966 |         |           | Intercensal<br>Increase<br>or Decrease |
|--|------------------------------------|----------------------|---------|-----------|--|
|  |                                    | Males                | Females | Persons   |  |
| BRITISH (a) -                          |                                    |                      |         |           |  |
| Born in Australia                      | 1,341,069                          | 731,943              | 729,886 | 1,461,829 | 120,760                                |
| Born outside Australia                 | 143,414                            | 94,489               | 78,726  | 173,215   | 29,801                                 |
| <u>Total British (a)</u>               | 1,484,483                          | 826,432              | 808,612 | 1,635,044 | 150,561                                |
| FOREIGN -                              |                                    |                      |         |           |  |
| Albanian                               | 58                                 | 25                   | 7       | 32        | -26                                    |
| Austrian                               | 606                                | 355                  | 153     | 508       | -98                                    |
| Belgian                                | 44                                 | 135                  | 118     | 253       | 209                                    |
| Bulgarian                              | 20                                 | 16                   | 6       | 22        | 2                                      |
| Burmese                                | 26                                 | 10                   | 5       | 15        | -11                                    |
| Chinese                                | 675                                | 451                  | 120     | 571       | -104                                   |
| Czechoslovak                           | 138                                | 74                   | 16      | 90        | -48                                    |
| Danish                                 | 660                                | 346                  | 176     | 522       | -138                                   |
| Dutch                                  | 6,864                              | 2,623                | 2,046   | 4,669     | -2,195                                 |
| Estonian                               | 71                                 | 21                   | 14      | 35        | -36                                    |
| Filipino                               | 13                                 | 12                   | 6       | 18        | 5                                      |
| Finnish                                | 1,083                              | 513                  | 376     | 889       | -194                                   |
| French                                 | 227                                | 221                  | 214     | 435       | 208                                    |
| German                                 | 3,133                              | 1,748                | 1,042   | 2,790     | -343                                   |
| Greek                                  | 1,862                              | 1,042                | 901     | 1,943     | 81                                     |
| Hungarian                              | 555                                | 222                  | 77      | 299       | -256                                   |
| Indonesian                             | 55                                 | 31                   | 10      | 41        | -14                                    |
| Israeli                                | 6                                  | 12                   | 5       | 17        | 11                                     |
| Italian                                | 8,695                              | 3,714                | 2,780   | 6,494     | -2,201                                 |
| Japanese                               | 88                                 | 178                  | 31      | 209       | 121                                    |
| Latvian                                | 352                                | 75                   | 42      | 117       | -235                                   |
| Lebanese                               | 60                                 | 46                   | 25      | 71        | 11                                     |
| Lithuanian                             | 106                                | 30                   | 13      | 43        | -63                                    |
| Norwegian                              | 164                                | 144                  | 34      | 178       | 14                                     |
| Polish                                 | 1,588                              | 510                  | 305     | 815       | -773                                   |
| Portuguese                             | 22                                 | 16                   | 9       | 25        | 3                                      |
| Romanian                               | 47                                 | 11                   | 7       | 18        | -29                                    |
| Russian (b)                            | 1,071                              | 307                  | 301     | 608       | -463                                   |
| Spanish                                | 783                                | 691                  | 298     | 989       | 206                                    |
| Swedish                                | 214                                | 204                  | 69      | 273       | 59                                     |
| Swiss                                  | 212                                | 151                  | 92      | 243       | 31                                     |
| Syrian                                 | 1                                  | 5                    | 3       | 8         | 7                                      |
| Thai                                   | 24                                 | 20                   | 14      | 34        | 10                                     |
| Turkish                                | 22                                 | 7                    | 8       | 15        | -7                                     |
| U.S. American                          | 1,465                              | 1,706                | 1,150   | 2,856     | 1,391                                  |
| Citizen of the United Arab<br>Republic | 7                                  | 15                   | 6       | 21        | 14                                     |
| Yugoslav                               | 1,494                              | 1,078                | 346     | 1,424     | -70                                    |
| Stateless                              | 1,717                              | 549                  | 305     | 854       | -863                                   |
| Other                                  | 117                                | 151                  | 46      | 197       | 80                                     |
| <u>Total Foreign</u>                   | 34,345                             | 17,465               | 11,176  | 28,641    | -5,704                                 |
| <u>GRAND TOTAL</u>                     | 1,518,828                          | 843,897              | 819,788 | 1,663,685 | 144,857                                |

NOTE. Minus sign (-) denotes decrease in population. (a) See text on previous page.

(b) Includes Ukrainian.

TABLE 13. - POPULATION, BY NATIONALITY : PERCENTAGE DISTRIBUTION

## QUEENSLAND, CENSUSES, 1947 TO 1966

| Nationality             | Proportion of total population<br>according to Nationality |        |        |        |
|-------------------------|--|--------|--------|--------|
|                         | 1947   | 1954   | 1961   | 1966   |
|                         | %  | %      | %      | %      |
| BRITISH (a) -           |  |        |        |        |
| Born in Australia       | 89.68  | 88.04  | 88.30  | 87.87  |
| Born outside Australia  | 9.91   | 9.33   | 9.44   | 10.41  |
| <u>Total British</u>    | 99.58  | 97.37  | 97.74  | 98.28  |
| FOREIGN -               |  |        |        |        |
| Austrian                | 0.00   | 0.01   | 0.04   | 0.03   |
| Dutch                   | 0.02   | 0.42   | 0.45   | 0.28   |
| German                  | 0.03   | 0.15   | 0.21   | 0.17   |
| Greek                   | 0.04   | 0.09   | 0.12   | 0.12   |
| Italian                 | 0.11   | 0.73   | 0.57   | 0.39   |
| Polish                  | 0.00   | 0.30   | 0.10   | 0.05   |
| Yugoslav                | 0.01   | 0.09   | 0.10   | 0.09   |
| All other nationalities | 0.21   | 0.85   | 0.67   | 0.60   |
| <u>Total Foreign</u>    | 0.42   | 2.63   | 2.26   | 1.72   |
| <u>GRAND TOTAL</u>      | 100.00   | 100.00 | 100.00 | 100.00 |

(a) See text on page 12.

Section 9. Religion

At the 1966 Census persons were asked to state their religion in accordance with the following instructions.

"State the full name of the religious denomination. (There is no penalty for failure to answer this question)."

Section 21 of the Census and Statistics Act, 1905-1966 provides that "No person shall be liable to any penalty for omitting or refusing to state the religious denomination or sect to which he belongs or adheres."

Owing to the very large numbers of persons who take advantage of the voluntary nature of the question and who failed to give any particulars regarding religion at the 1966 Census and at the three preceding Censuses, it is not possible to define precisely the composition of the population in terms of religious creed; neither is it possible to make entirely satisfactory intercensal comparisons of the numbers of persons adhering to the various religious denominations.

**TABLE 14. - POPULATION, BY RELIGIOUS DENOMINATION : NUMBERS AND PERCENTAGE DISTRIBUTION  
QUEENSLAND, CENSUSES, 1961 AND 1966**

| Religion                              | Census, 30 June 1961<br>Persons | Census, 30 June 1966 |                |                  | Proportion of total population |               | Intercensal Increase or Decrease Numerical |
|---------------------------------------|---------------------------------|----------------------|----------------|------------------|--------------------------------|---------------|--|
|                                       |                                 | Males                | Females        | Persons          | 1961                           | 1966          |  |
|                                       |                                 |                      |                |                  | %                              | %             |  |
| <b>CHRISTIAN -</b>                    |                                 |                      |                |                  |                                |               |  |
| Baptist                               | 22,254                          | 12,425               | 13,607         | 26,032           | 1.47                           | 1.56          | 3,778                                      |
| Brethren                              | 3,799                           | 1,521                | 1,702          | 3,223            | 0.25                           | 0.19          | -576                                       |
| Catholic, Roman (a)                   | 209,307                         | 88,219               | 78,339         | 166,558          | 13.78                          | 10.01         | -42,749                                    |
| Catholic (a)                          | 163,043                         | 125,365              | 133,746        | 259,111          | 10.74                          | 15.57         | 96,068                                     |
| Churches of Christ                    | 7,627                           | 4,217                | 4,770          | 8,987            | 0.50                           | 0.54          | 1,360                                      |
| Church of England                     | 486,315                         | 263,810              | 258,730        | 522,540          | 32.02                          | 31.41         | 36,225                                     |
| Congregational                        | 9,166                           | 4,751                | 5,198          | 9,949            | 0.60                           | 0.60          | 783  |
| Orthodox                              | 11,777                          | 7,432                | 6,464          | 13,896           | 0.78                           | 0.84          | 2,119                                      |
| Lutheran                              | 35,123                          | 20,721               | 19,516         | 40,237           | 2.31                           | 2.42          | 5,114                                      |
| Methodist                             | 165,556                         | 88,239               | 91,352         | 179,591          | 10.90                          | 10.79         | 14,035                                     |
| Presbyterian                          | 173,316                         | 93,169               | 95,323         | 188,492          | 11.41                          | 11.33         | 15,176                                     |
| Salvation Army                        | 8,318                           | 4,358                | 4,686          | 9,044            | 0.55                           | 0.54          | 726  |
| Seventh-day Adventist                 | 5,473                           | 3,242                | 3,715          | 6,957            | 0.36                           | 0.42          | 1,484                                      |
| Protestant (undefined)                | 10,149                          | 5,603                | 5,354          | 10,957           | 0.67                           | 0.66          | 808  |
| Other (including Christian undefined) | 21,940                          | 13,132               | 13,763         | 26,895           | 1.44                           | 1.62          | 4,955                                      |
| <b>Total Christian</b>                | <b>1,333,163</b>                | <b>736,204</b>       | <b>736,265</b> | <b>1,472,469</b> | <b>87.78</b>                   | <b>88.51</b>  | <b>139,306</b>                             |
| <b>NON-CHRISTIAN -</b>                |                                 |                      |                |                  |                                |               |  |
| Hebrew                                | 1,334                           | 839                  | 790            | 1,629            | 0.09                           | 0.10          | 295  |
| Other                                 | 1,360                           | 1,052                | 601            | 1,653            | 0.09                           | 0.10          | 293  |
| <b>Total Non-Christian</b>            | <b>2,694</b>                    | <b>1,891</b>         | <b>1,391</b>   | <b>3,282</b>     | <b>0.18</b>                    | <b>0.20</b>   | <b>588</b>                                 |
| Indefinite                            | 3,084                           | 2,631                | 2,026          | 4,657            | 0.20                           | 0.28          | 1,573                                      |
| No religion                           | 4,546                           | 7,422                | 3,536          | 10,958           | 0.30                           | 0.66          | 6,412                                      |
| No reply                              | 175,341                         | 95,749               | 76,570         | 172,319          | 11.54                          | 10.36         | -3,022                                     |
| <b>GRAND TOTAL</b>                    | <b>1,518,828</b>                | <b>843,897</b>       | <b>819,788</b> | <b>1,663,685</b> | <b>100.00</b>                  | <b>100.00</b> | <b>144,857</b>                             |

(a) As stated in individual Census Schedules.

**NOTE.** Minus sign (-) denotes decrease in population.

## Section 10. Education

At the 1966 Census persons in Queensland were asked to state their level of education in accordance with the following instructions.

**"Education.** For each person state the highest level of schooling completed. If passed at Senior or Matriculation level, write 'M'. If passed at Junior level, write 'J'. If attended secondary school (e.g. high, technical, non-Government) but passed no examinations at Junior level or above, write 'H'. If attended or completed infants' or primary school or passed final primary examinations such as the Scholarship or High School Entrance, write "P". If never attended school, write "N".

**Note:** For persons whose highest level of schooling was received overseas, or in another Australian State or Territory, give what is considered to be the equivalent in terms of the above categories."

In addition to the above, which relates to level of schooling, persons with qualifications received after completion of formal schooling were required to supply information in accordance with the following instruction.

**"Qualifications.** State the person's qualifications, trade training or other qualifications and the institution at which obtained e.g., Bachelor of Engineering, University of Sydney; Diploma of Architecture, South Australian Institute of Technology; A.A.S.A.; Certificate of Management, Hobart Technical College; Five years' Apprenticeship."

The information obtained was used to determine two additional levels of completed education, namely: University degree and Other tertiary qualifications. Particulars of individual qualifications are not available.

It was intended that persons attending secondary school who had not passed examinations at junior level should answer "H". However, this intention was obscured by the use of the past tense in the instruction, with the result that some secondary school students were either recorded as having attended primary school ("P") or the level of schooling was not stated.

To provide for this misunderstanding, all 12, 13 and 14 year olds shown as "P" were redistributed as "P" or "H" in proportion with age distributions obtained from the Department of Education.

In the cases where education level was not stated for children aged 0-16 years the level was determined as follows. Children aged 0-11 years were classified "never attended school" or "primary" according to relevant information on the Schedule (particularly activity). Children aged 12-14 years were allocated in accordance with the proportion of children of each age in primary and secondary school as recorded by the Department of Education during the intercensal period. Children aged 15 or 16 years were classified "secondary" where other information on the Schedule showed them to be still attending school.

TABLE 15. - POPULATION, BY EDUCATIONAL ATTAINMENT : NUMBERS AND PERCENTAGE DISTRIBUTION

QUEENSLAND, CENSUS, 30 JUNE 1966

| Highest Level of Education Attained     | Males          | Females        | Persons          | Percentage Distribution |               |               |
|---|----------------|----------------|------------------|-------------------------|---------------|---------------|
|   |                |                |                  | Males                   | Females       | Persons       |
| Tertiary -                              |                |                |                  |                         |               |               |
| University degree                       | 9,297          | 2,738          | 12,035           | 1.10                    | 0.33          | 0.72          |
| Other tertiary qualifications           | 15,484         | 10,786         | 26,270           | 1.84                    | 1.32          | 1.58          |
| Secondary -                             |                |                |                  |                         |               |               |
| Passed at senior or matriculation level | 40,113         | 26,962         | 67,075           | 4.75                    | 3.29          | 4.03          |
| Passed at junior level                  | 129,302        | 135,226        | 264,528          | 15.32                   | 16.50         | 15.90         |
| Attended secondary school (a)           | 156,774        | 153,703        | 310,477          | 18.58                   | 18.75         | 18.66         |
| Primary -                               |                |                |                  |                         |               |               |
| Attended primary school (b)             | 379,356        | 383,287        | 762,643          | 44.95                   | 46.75         | 45.84         |
| No schooling                            | 98,328         | 92,614         | 190,942          | 11.65                   | 11.30         | 11.48         |
| Not stated                              | 15,243         | 14,472         | 29,715           | 1.81                    | 1.77          | 1.79          |
| <b>GRAND TOTAL</b>                      | <b>843,897</b> | <b>819,788</b> | <b>1,663,685</b> | <b>100.00</b>           | <b>100.00</b> | <b>100.00</b> |

(a) Passed no examination at intermediate level or above. (b) Or passed final primary examinations.

## Section 11. Work Force

At the 1961 and previous Censuses the work force was determined as:

"Those who are engaged in an industry, business, profession, trade or service at the time of the Census (including those on long service leave, etc.) ....."; and

"..... those out of a job at time of the Census but who are usually engaged in an industry, business, profession, trade or service ....."

At the 1966 Census an additional set of four questions was asked in order to obtain information on the basis of which the work force could be determined more precisely. The questions were as follows.

"Did the person have a job or business of any kind last week (even though he may have been temporarily absent from it)? ANSWER "YES" or "NO"."

"Did the person do any work at all last week for payment or profit? ANSWER "YES" or "NO". Persons working without pay as a helper in a "family business" or farm and members of the clergy and of religious orders (other than purely contemplative orders) should answer "YES" to this question. Persons doing only unpaid housework should answer "NO"."

"Was the person temporarily laid off by his employer without pay for the whole of last week? ANSWER "YES" or "NO"."

"Did the person look for work last week? ANSWER "YES" or "NO". (Note. "Looking for work" means (i) being registered with Commonwealth Employment Service, or (ii) approaching prospective employers, or (iii) placing or answering advertisements, or (iv) writing letters of application, or (v) awaiting the result of recent applications)."

The work force includes all persons for whom the answer "yes" was given to any one of these four questions. Except that persons helping but not receiving wages or a salary who usually worked less than 15 hours a week were excluded from the work force.

This approach conforms closely to the recommendations of the Eighth International Conference of Labour Statisticians held in Geneva in 1954 and the information so obtained has been used in determining the work force for the purposes of the 1966 Census.

The net effect of the new definition is to include approximately 12,900 additional persons in the Queensland work force i.e. a proportionate increase in the Queensland work force of approximately 2.0 per cent. The major factor in this change was females working part-time (sometimes for only a few hours a week) some of whom, in 1961, did not consider themselves as "..... engaged in an industry, business, profession, trade or service."

## Section 12. Occupational Status

Persons in the work force were asked to state occupational status in accordance with the following instructions.

"If working for wages or salary (including apprentices), write "W".  
If conducting own business or profession and not at present employing others, write "O".

If conducting own business or profession and at present employing others, write "E".  
If helping but not receiving wages or salary, write "H".  
If looking for first job, write "F"."

Persons not in the work force were asked to state activity in accordance with the following instructions.

"Persons not engaged in an industry, business, profession, trade or service. For - Children not attending school, write "C". Full-time students or children attending school, write "S". Mainly dependent on pension or superannuation, write "P". Of independent means, write "M". Engaged in unpaid home duties, write "H.D.". Inmates of institutions (.e.g., for invalids and the aged, gaols, reformatories, etc.), write "I". Others not engaged in industry, etc., write "N.A.". (Young persons seeking work but not previously employed, write "O" in answer to this question)."

**TABLE 16. - POPULATION, BY OCCUPATIONAL STATUS : NUMBERS AND PERCENTAGE DISTRIBUTION**

**QUEENSLAND, CENSUS, 30 JUNE 1966**

| Occupational Status                           | Males   | Females | Persons   | Percentage Distribution |              |              |
|---|---------|---------|-----------|-------------------------|--------------|--------------|
|   |         |         |           | Males<br>%              | Females<br>% | Persons<br>% |
| <b>IN WORK FORCE -</b>                        |         |         |           |                         |              |              |
| Employed -                                    |         |         |           |                         |              |              |
| Employer                                      | 44,111  | 10,518  | 54,629    | 5.23                    | 1.28         | 3.28         |
| Self-Employed                                 | 49,463  | 11,306  | 60,769    | 5.86                    | 1.38         | 3.65         |
| Employee-on wage or salary                    | 379,207 | 149,377 | 528,584   | 44.94                   | 18.22        | 31.77        |
| Helper, Unpaid                                | 2,486   | 5,483   | 7,969     | 0.29                    | 0.67         | 0.48         |
| <u>Total Employed</u>                         | 475,267 | 176,684 | 651,951   | 56.32                   | 21.55        | 39.19        |
| Unemployed                                    | 7,964   | 4,954   | 12,918    | 0.94                    | 0.60         | 0.78         |
| <u>Total in Work Force</u>                    | 483,231 | 181,638 | 664,869   | 57.26                   | 22.16        | 39.96        |
| <b>NOT IN WORK FORCE -</b>                    |         |         |           |                         |              |              |
| Child not at school                           | 94,825  | 90,204  | 185,029   | 11.24                   | 11.00        | 11.12        |
| Child attending school or full-time student   | 187,472 | 173,526 | 360,998   | 22.22                   | 21.17        | 21.70        |
| Mainly dependent on pension or superannuation | 50,551  | 72,683  | 123,234   | 5.99                    | 8.87         | 7.41         |
| Of independent means                          | 8,948   | 7,951   | 16,899    | 1.06                    | 0.97         | 1.02         |
| Home duties                                   | ..      | 278,733 | 278,733   | ..                      | 34.00        | 16.75        |
| Inmates of institutions                       | 5,682   | 5,707   | 11,389    | 0.67                    | 0.70         | 0.68         |
| Other not in work force                       | 13,188  | 9,346   | 22,534    | 1.56                    | 1.14         | 1.35         |
| <u>Total Not in Work Force</u>                | 300,666 | 638,150 | 998,816   | 42.74                   | 77.84        | 60.04        |
| <u>GRAND TOTAL</u>                            | 843,897 | 819,788 | 1,663,685 | 100.00                  | 100.00       | 100.00       |

Section 13. Occupation

Persons in the work force were asked to state occupation in accordance with the following instructions.

"State in precise (or award) terms the person's main occupation last week, using where possible two or more words. For example, "Builder's Labourer", "Dairy Farm Hand", "Clothing Machinist", "Wood Machinist", "Motor Mechanic", "Electrical Fitter", "Coal Wheeler", "Dairy Farmer", etc. Employees of Government Departments or Authorities should be described by their official designation, such as "District Employment Officer", "Shire Clerk", etc., and not by such terms as "Public Servant", etc."

The precise classification of persons in the work force according to Occupation and Industry is extremely difficult but subject to continuing efforts to improve the quality of the data from census to census. Consequently the comparison of data compiled at the 1966 Census with that obtained at previous censuses is not only influenced by changes in the definition and content of the work force (see Section 11) but by the different responses which may have been evoked by efforts to improve the questions on the Census Schedule, and by some changes in coding rules designed to rectify known deficiencies in the data. Classification according to Occupation and Industry is difficult mainly because of the problem of conveying through a printed form the exact nature of the information required (e.g. the conceptual difference between 'occupation' and 'industry') and the consequential inadequacy of many replies.

Classification according to occupation is particularly difficult because: (a) the range of occupations is so extensive; (b) there is lack of uniformity in occupational terms, which vary between industries, locations and States; and (c) respondents fail to give precise descriptions, especially of other members of the family, either through carelessness or ignorance of occupational designations. Similarly, classification according to industry is complicated by the development of new fields of industrial enterprise and the splitting and overlapping of previously identifiable fields.

The information relating to occupations and industries will therefore be subjected to detailed investigation when further tabulations become available. Occupations tabulated according to industry and other characteristics such as age will throw further light on those statistics which prima facie appear to warrant verification, (e.g. where females have been classified to occupations traditionally - but not necessarily exclusively - undertaken by males). However the information relating to occupations and industries in the following tables is published now with the above qualifications in order to obviate the delay which would eventuate if all investigations were to be undertaken prior to publication. The figures can be regarded as generally satisfactory but subject to revision.

TABLE 17. - POPULATION, BY OCCUPATION : NUMBERS AND PERCENTAGE DISTRIBUTION

QUEENSLAND, CENSUS, 30 JUNE 1966

**NOTE.** Occupation groups and minor groups used in this table are contained in the 1966 Classification and Classified List of Occupations published by this Bureau.

| Occupation Major Group and Minor Group  | Males  | Females | Persons | Proportion of total Work Force |
|---|--------|---------|---------|--------------------------------|
|   |        |         |         | %                              |
| <b>0. PROFESSIONAL, TECHNICAL AND RELATED WORKERS -</b>   |        |         |         |                                |
| Architects, engineers and surveyors   | 3,113  | 11      | 3,124   | 0.47                           |
| Chemists, physicists, geologists and other physical scientists  | 920    | 74      | 994     | 0.15                           |
| Biologists, veterinarians, agronomists and related scientists   | 827    | 63      | 890     | 0.13                           |
| Medical practitioners and dentists  | 2,143  | 188     | 2,331   | 0.35                           |
| Nurses  | 713    | 10,382  | 11,095  | 1.67                           |
| Professional medical workers, n.e.c.  | 1,280  | 694     | 1,974   | 0.30                           |
| Teachers  | 7,761  | 9,078   | 16,839  | 2.53                           |
| Clergy and related members of religious orders  | 1,858  | 511     | 2,369   | 0.36                           |
| Law professionals   | 909    | 19      | 928     | 0.14                           |
| Artists, entertainers, writers and related workers  | 1,837  | 1,130   | 2,967   | 0.45                           |
| Draftsmen and technicians, n.e.c.   | 6,639  | 1,103   | 7,742   | 1.16                           |
| Other professional, technical and related workers   | 3,023  | 620     | 3,643   | 0.55                           |
| <u>Total Professional, Technical and Related Workers</u>  | 31,023 | 23,873  | 54,896  | 8.26                           |
| <b>1. ADMINISTRATIVE, EXECUTIVE AND MANAGERIAL WORKERS -</b>  |        |         |         |                                |
| Administrators and executive officials, government, n.e.c.  | 1,803  | 21      | 1,824   | 0.27                           |
| Employers, workers on own account, directors, managers, n.e.c.  | 33,251 | 4,892   | 38,143  | 5.74                           |
| <u>Total Administrative, Executive and Managerial Workers</u>   | 35,054 | 4,913   | 39,967  | 6.01                           |
| <b>2. CLERICAL WORKERS -</b>  |        |         |         |                                |
| Book-keepers and cashiers   | 4,117  | 3,645   | 7,762   | 1.17                           |
| Stenographers and typists   | ..     | 14,817  | 14,817  | 2.23                           |
| Other clerical workers  | 33,023 | 35,397  | 68,420  | 10.29                          |
| <u>Total Clerical Workers</u>   | 37,140 | 53,859  | 90,999  | 13.69                          |
| <b>3. SALES WORKERS -</b>   |        |         |         |                                |
| Insurance, real estate salesmen, auctioneers and valuers  | 3,038  | 183     | 3,221   | 0.48                           |
| Commercial travellers and manufacturers' agents   | 6,295  | 200     | 6,495   | 0.98                           |
| Proprietors and shopkeepers working on own account, n.e.c., retail and wholesale trade, salesmen, shop assistants and related workers | 18,503 | 24,407  | 42,910  | 6.45                           |
| <u>Total Sales Workers</u>  | 27,836 | 24,790  | 52,626  | 7.92                           |



TABLE 17. - POPULATION, BY OCCUPATION : NUMBERS AND PERCENTAGE DISTRIBUTION

QUEENSLAND, CENSUS, 30 JUNE 1966 - continued

NOTE. Occupation groups and minor groups used in this table are contained in the 1966 Classification and Classified List of Occupations published by this Bureau.

| Occupation Major Group and Minor Group   | Males  | Females | Persons | Proportion of total Work Force |
|--|--------|---------|---------|--------------------------------|
|  |        |         |         | %                              |
| <b>4. FARMERS, FISHERMEN, HUNTERS, TIMBER GETTERS AND RELATED WORKERS -</b>          |        |         |         |                                |
| Farmers and farm managers  | 46,656 | 6,775   | 53,431  | 8.04                           |
| Farm workers, including farm foremen, n.e.c.   | 31,379 | 8,128   | 39,507  | 5.94                           |
| Wool classers  | 320    | ..      | 320     | 0.05                           |
| Hunters and trappers   | 324    | ..      | 324     | 0.05                           |
| Fishermen and related workers  | 1,214  | 39      | 1,253   | 0.19                           |
| Timber getters and other forestry workers  | 2,787  | 7       | 2,794   | 0.42                           |
| <u>Total Farmers, Fishermen, Hunters, Timber Getters and Related Workers</u>         | 82,680 | 14,949  | 97,629  | 14.68                          |
| <b>5. MINERS, QUARRYMEN AND RELATED WORKERS -</b>                                    |        |         |         |                                |
| Miners and quarrymen   | 5,052  | 10      | 5,062   | 0.76                           |
| Well drillers and related workers  | 611    | ..      | 611     | 0.09                           |
| Mineral treaters   | 479    | ..      | 479     | 0.07                           |
| <u>Total Miners, Quarrymen and Related Workers</u>                                   | 6,142  | 10      | 6,152   | 0.93                           |
| <b>6. WORKERS IN TRANSPORT AND COMMUNICATION OCCUPATIONS -</b>                       |        |         |         |                                |
| Deck officers, engineer officers and pilots, ship                                    | 710    | 3       | 713     | 0.11                           |
| Deck and engine room hands, ship, barge, crews and boatmen                           | 1,289  | 4       | 1,293   | 0.19                           |
| Aircraft pilots, navigators and flight engineers                                     | 366    | 5       | 371     | 0.06                           |
| Drivers and firemen, railway   | 3,459  | ..      | 3,459   | 0.52                           |
| Drivers, road transport  | 23,781 | 319     | 24,100  | 3.62                           |
| Guards and conductors, railway   | 929    | ..      | 929     | 0.14                           |
| Inspectors, supervisors, traffic controllers and despatchers, transport              | 4,218  | 259     | 4,477   | 0.67                           |
| Telephone, telegraph and related telecommunication operators                         | 448    | 3,108   | 3,556   | 0.54                           |
| Postmasters, postmen and messengers  | 3,758  | 624     | 4,382   | 0.66                           |
| Workers in transport and communication occupations, n.e.c.                           | 1,320  | 28      | 1,348   | 0.20                           |
| <u>Total Workers in Transport and Communication Occupations</u>                      | 40,278 | 4,350   | 44,628  | 6.71                           |
| <b>7/8. CRAFTSMEN, PRODUCTION-PROCESS WORKERS AND LABOURERS, N.E.C. -</b>            |        |         |         |                                |
| Spinners, weavers, knitters, dyers and related workers                               | 583    | 855     | 1,438   | 0.22                           |
| Tailors, cutters, furriers and related workers                                       | 1,657  | 6,009   | 7,666   | 1.15                           |
| Leather cutters, lasters and sewers (except gloves and garments) and related workers | 1,031  | 570     | 1,601   | 0.24                           |
| Furnacemen, rollers, drawers, moulders and related metal making and treating workers | 1,778  | ..      | 1,778   | 0.27                           |
| Precision instrument makers, watchmakers, jewellers and related workers              | 1,813  | 61      | 1,874   | 0.28                           |
| Toolmakers, machinists, plumbers, welders, platers and related workers               | 42,317 | 94      | 42,411  | 6.38                           |
| Electricians and related electric and electronics workers                            | 14,375 | 46      | 14,421  | 2.17                           |
| Metal makers, metal workers and electrical production-process workers, n.e.c.        | 6,629  | 837     | 7,466   | 1.12                           |
| Carpenters, joiners, cabinetmakers and related workers                               | 21,996 | 359     | 22,355  | 3.36                           |

TABLE 17. - POPULATION, BY OCCUPATION : NUMBERS AND PERCENTAGE DISTRIBUTION

QUEENSLAND, CENSUS, 30 JUNE 1966 - continued

**NOTE.** Occupation groups and minor groups used in this table are contained in the 1966 Classification and Classified List of Occupations published by this Bureau.

| Occupation Major Group and Minor Group  | Males          | Females        | Persons        | Proportion of total Work Force |
|---|----------------|----------------|----------------|--------------------------------|
| <b>7/8. CRAFTSMEN, PRODUCTION-PROCESS WORKERS AND LABOURERS, N.E.C. - continued -</b> |                |                |                |                                |
| Painters and decorators   | 7,009          | 68             | 7,077          | 1.06                           |
| Bricklayers, plasterers and construction workers, n.e.c.                              | 10,542         | 17             | 10,559         | 1.59                           |
| Compositors, pressmen, engravers, bookbinders and related workers                     | 3,304          | 783            | 4,087          | 0.61                           |
| Potters, kilnmen, glass and clay formers and related workers                          | 765            | 42             | 807            | 0.12                           |
| Millers, bakers, brewmasters and related food and beverage workers                    | 15,979         | 2,808          | 18,787         | 2.83                           |
| Chemical and related process workers  | 1,453          | 149            | 1,602          | 0.24                           |
| Tobacco preparers and tobacco product makers  | 55             | 19             | 74             | 0.01                           |
| Craftsmen and production-process workers, n.e.c.                                      | 2,841          | 1,113          | 3,954          | 0.59                           |
| Packers, labellers and related workers  | 1,088          | 2,202          | 3,290          | 0.50                           |
| Stationary engine, excavating, lifting equipment operators and related workers        | 10,444         | 27             | 10,471         | 1.58                           |
| Freight handlers, including waterside workers   | 13,836         | 318            | 14,154         | 2.13                           |
| Labourers, n.e.c.   | 34,317         | 207            | 34,524         | 5.19                           |
| <b><u>Total Craftsmen, Production-Process Workers and Labourers, n.e.c.</u></b>       | <b>193,812</b> | <b>16,584</b>  | <b>210,396</b> | <b>31.64</b>                   |
| <b>9. SERVICE, SPORT AND RECREATION WORKERS -</b>                                     |                |                |                |                                |
| Fire brigade men, policemen, protective service and related workers                   | 5,331          | 58             | 5,389          | 0.81                           |
| Housekeepers, cooks, maids and related workers  | 2,183          | 15,886         | 18,069         | 2.72                           |
| Waiters, bartenders   | 1,140          | 5,336          | 6,476          | 0.97                           |
| Building caretakers, cleaners   | 2,998          | 3,584          | 6,582          | 0.99                           |
| Barbers, hairdressers, beauticians and related workers                                | 1,097          | 2,330          | 3,427          | 0.52                           |
| Launderers, dry cleaners and pressers   | 761            | 1,835          | 2,596          | 0.39                           |
| Athletes, sportsmen and related workers   | 588            | 50             | 638            | 0.10                           |
| Photographers and related camera operators  | 373            | 138            | 511            | 0.08                           |
| Embalmers and undertakers   | 120            | 5              | 125            | 0.02                           |
| Service, sport, recreation workers, n.e.c.  | 3,400          | 2,640          | 6,040          | 0.91                           |
| <b><u>Total Service, Sport and Recreation Workers</u></b>                             | <b>17,991</b>  | <b>31,862</b>  | <b>49,853</b>  | <b>7.50</b>                    |
| <b>10. MEMBERS OF ARMED SERVICES</b>  | <b>7,162</b>   | <b>291</b>     | <b>7,453</b>   | <b>1.12</b>                    |
| <b>11. OCCUPATION INADEQUATELY DESCRIBED OR NOT STATED</b>                            | <b>4,113</b>   | <b>6,157</b>   | <b>10,270</b>  | <b>1.54</b>                    |
| <b><u>GRAND TOTAL IN THE WORK FORCE</u></b>   | <b>483,231</b> | <b>181,638</b> | <b>664,869</b> | <b>100.00</b>                  |

Section 14. Industry

Persons in the work force were asked to state industry in accordance with the following instructions.

"State the exact branch of industry, business or service in which mainly engaged last week, using two or more words where possible. For example, "Dairy Farming", "Coal Mining", "Woollen Mills", "Retail Grocery", "Road Construction", etc. Employees should state the industry of their employer. For example, a carpenter employed by a coal mining company should state "Coal Mining". If employed by a Government Department or other public body, state also its name. For paid housekeepers and domestic servants in private households, write "P.H."."

From the answers to this question, persons were classified according to the Bureau's "Classification of Industries" which provides for each person to be classified according to the nature of the business in which mainly engaged, regardless of whether operated by a government authority, corporation or individual.

The precise classification of persons in the work force according to industry is subject to the difficulties outlined on page 19.

**TABLE 18. - POPULATION, BY INDUSTRY : NUMBERS AND PERCENTAGE DISTRIBUTION**

QUEENSLAND, CENSUS, 30 JUNE 1966

**NOTE.** Industry groups and sub-groups used in this table are contained in the 1966 Classification and Classified List of Industries published by this Bureau.

| Industry Group and Sub-group  | Males  | Females | Persons | Proportion of total Work Force |
|---|--------|---------|---------|--------------------------------|
|   |        |         |         | %                              |
| <b>A. PRIMARY PRODUCTION -</b>  |        |         |         |                                |
| Fishing   | 1,446  | 58      | 1,504   | 0.23                           |
| Hunting and trapping  | 277    | 6       | 283     | 0.04                           |
| Rural industries  | 76,729 | 15,896  | 92,625  | 13.93                          |
| Forestry  | 3,030  | 44      | 3,074   | 0.46                           |
| <u>Total Primary Production</u>   | 81,482 | 16,004  | 97,486  | 14.66                          |
| <b>B. MINING AND QUARRYING -</b>  |        |         |         |                                |
| Mining (including opencut mining)   | 10,394 | 517     | 10,911  | 1.64                           |
| Quarrying   | 587    | 17      | 604     | 0.09                           |
| <u>Total Mining and Quarrying</u>   | 10,981 | 534     | 11,515  | 1.73                           |
| <b>C. MANUFACTURING -</b>   |        |         |         |                                |
| Manufacture relating to cement, bricks, glass and stone   | 4,801  | 301     | 5,102   | 0.77                           |
| Manufacture of products of petroleum and coal (excluding chemical and gas works)                | 668    | 55      | 723     | 0.11                           |
| Founding, engineering and metalworking  | 24,363 | 3,314   | 27,677  | 4.16                           |
| Manufacture, assembly and repair of ships, vehicles, parts and accessories                      | 17,872 | 958     | 18,830  | 2.83                           |
| Manufacture of yarns, textiles and articles thereof (excluding clothing and furnishing drapery) | 1,282  | 1,285   | 2,567   | 0.39                           |
| Manufacture of clothing and knitted goods (including needleworking)                             | 902    | 5,257   | 6,159   | 0.93                           |
| Manufacture of boots, shoes and accessories (other than rubber or plastic)                      | 762    | 554     | 1,316   | 0.20                           |
| Manufacture of food, drink and tobacco  | 27,720 | 6,371   | 34,091  | 5.13                           |
| Sawmilling and manufacture of wood products (other than furniture)                              | 8,492  | 773     | 9,265   | 1.39                           |
| Manufacture of furniture and fittings (other than metal), bedding and furnishing drapery        | 3,249  | 600     | 3,849   | 0.58                           |
| Manufacture of paper and paper products, printing, packaging, bookbinding and photography       | 6,833  | 2,813   | 9,646   | 1.45                           |
| Manufacture of chemicals, dyes, explosives, paints and non-mineral oils                         | 2,512  | 646     | 3,158   | 0.47                           |
| Manufacture of jewellery, watchmaking, electroplating and minting                               | 588    | 97      | 685     | 0.10                           |

TABLE 18. - POPULATION, BY INDUSTRY : NUMBERS AND PERCENTAGE DISTRIBUTION

QUEENSLAND, CENSUS, 30 JUNE 1966 - continued

NOTE. Industry groups and sub-groups used in this table are contained in the 1966 Classification and Classified List of Industries published by this Bureau.

| Industry Group and Sub-group  | Males   | Females | Persons | Proportion of total Work Force<br>% |
|---|---------|---------|---------|-------------------------------------|
| <b>C. MANUFACTURING - continued</b>   |         |         |         |                                     |
| Preparation of skins and leather; manufacture of goods of leather and leather substitutes (other than clothing or footwear) | 900     | 198     | 1,098   | 0.17                                |
| Manufacture of rubber goods   | 1,859   | 537     | 2,396   | 0.36                                |
| Manufacture of musical, surgical and scientific instruments and apparatus   | 400     | 90      | 490     | 0.07                                |
| Manufacture of plastic products (n.e.i.)  | 473     | 166     | 639     | 0.10                                |
| Other manufacturing   | 503     | 206     | 709     | 0.11                                |
| Manufacturing undefined   | 124     | 79      | 203     | 0.03                                |
| <u>Total Manufacturing</u>  | 104,303 | 24,300  | 128,603 | 19.34                               |
| <b>D. ELECTRICITY, GAS, WATER AND SANITARY SERVICES (PRODUCTION, SUPPLY AND MAINTENANCE) -</b>                              |         |         |         |                                     |
| Gas and electricity   | 7,560   | 701     | 8,261   | 1.24                                |
| Water supply, sewerage, etc.  | 2,833   | 44      | 2,877   | 0.43                                |
| <u>Total Electricity, Gas, Water and Sanitary Services</u>  | 10,393  | 745     | 11,138  | 1.68                                |
| <b>E. BUILDING AND CONSTRUCTION -</b>   |         |         |         |                                     |
| Construction and repair of buildings  | 39,059  | 1,728   | 40,787  | 6.13                                |
| Construction works (other than buildings)   | 27,033  | 381     | 27,414  | 4.12                                |
| <u>Total Building and Construction</u>  | 66,092  | 2,109   | 68,201  | 10.26                               |
| <b>F. TRANSPORT AND STORAGE -</b>   |         |         |         |                                     |
| Road transport  | 17,025  | 1,688   | 18,713  | 2.81                                |
| Shipping  | 2,773   | 293     | 3,066   | 0.46                                |
| Loading and discharging vessels   | 3,855   | 61      | 3,916   | 0.59                                |
| Rail and air transport  | 14,835  | 1,428   | 16,263  | 2.45                                |
| Other transport   | 6       | 3       | 9       | 0.00                                |
| Storage   | 447     | 45      | 492     | 0.07                                |
| <u>Total Transport and Storage</u>  | 38,941  | 3,518   | 42,459  | 6.39                                |
| <b>G. COMMUNICATION</b>   | 11,095  | 3,342   | 14,437  | 2.17                                |
| <b>H. FINANCE AND PROPERTY -</b>  |         |         |         |                                     |
| Banking   | 6,362   | 3,317   | 9,679   | 1.46                                |
| Insurance   | 4,087   | 2,752   | 6,839   | 1.03                                |
| Other finance and property  | 3,626   | 2,640   | 6,266   | 0.94                                |
| <u>Total Finance and Property</u>   | 14,075  | 8,709   | 22,784  | 3.43                                |
| <b>I. COMMERCE -</b>  |         |         |         |                                     |
| Wholesale trade   | 24,924  | 8,450   | 33,374  | 5.02                                |
| Livestock and primary produce dealing, etc.   | 3,826   | 1,135   | 4,961   | 0.75                                |
| Retail Trade  | 41,312  | 33,312  | 74,624  | 11.22                               |
| <u>Total Commerce</u>   | 70,062  | 42,897  | 112,959 | 16.99                               |
| <b>J. PUBLIC AUTHORITY (N.E.I.) AND DEFENCE SERVICES -</b>  |         |         |         |                                     |
| Public authority activities (n.e.i.)  | 14,528  | 5,745   | 20,273  | 3.05                                |
| Defence : enlisted personnel  | 7,162   | 291     | 7,453   | 1.12                                |
| Defence : civilian employees  | 909     | 233     | 1,142   | 0.17                                |
| <u>Total Public Authority (n.e.i.) and Defence Services</u>   | 22,599  | 6,269   | 28,868  | 4.34                                |
| <b>K. COMMUNITY AND BUSINESS SERVICES (INCL. PROFESSIONAL) -</b>  |         |         |         |                                     |
| Law, order and public safety  | 5,862   | 1,829   | 7,691   | 1.16                                |
| Religion and social welfare   | 2,765   | 2,665   | 5,430   | 0.82                                |
| Health, hospitals, etc.   | 7,793   | 19,334  | 27,127  | 4.08                                |

TABLE 18. - POPULATION, BY INDUSTRY : NUMBERS AND PERCENTAGE DISTRIBUTION

QUEENSLAND, CENSUS, 30 JUNE 1966 - continued

NOTE. Industry groups and sub-groups used in this table are contained in the 1966 Classification and Classified List of Industries published by this Bureau.

| Industry Group and Sub-group   | Males   | Females | Persons | Proportion of total Work Force % |
|--|---------|---------|---------|----------------------------------|
| <b>K. COMMUNITY AND BUSINESS SERVICES (INCL. PROFESSIONAL) - continued</b>             |         |         |         |                                  |
| Education  | 10,546  | 13,256  | 23,802  | 3.58                             |
| Other community and business services (incl. professional)                             | 4,883   | 3,416   | 8,299   | 1.25                             |
| <u>Total Community and Business Services</u>   | 31,849  | 40,500  | 72,349  | 10.88                            |
| <b>L. AMUSEMENT, HOTELS AND OTHER ACCOMMODATION, CAFES, PERSONAL SERVICE, ETC. -</b>   |         |         |         |                                  |
| Amusement, sport and recreation  | 5,051   | 2,851   | 7,902   | 1.19                             |
| Private domestic service   | 601     | 4,426   | 5,027   | 0.76                             |
| Hotels, boarding houses and other accommodation and restaurants                        | 6,637   | 14,188  | 20,825  | 3.13                             |
| Other personal services  | 3,482   | 4,367   | 7,849   | 1.18                             |
| <u>Total Amusement, Hotels and Other Accommodation, Cafes, Personal Services, etc.</u> | 15,771  | 25,832  | 41,603  | 6.26                             |
| <b>M. OTHER INDUSTRIES</b>   | 15      | 6       | 21      | 0.00                             |
| <b>N. INDUSTRY INADEQUATELY DESCRIBED OR NOT STATED</b>                                | 5,573   | 6,873   | 12,446  | 1.87                             |
| <u>GRAND TOTAL IN THE WORK FORCE</u>   | 483,231 | 181,638 | 664,869 | 100.00                           |

LIST OF 1966 CENSUS PUBLICATIONS ISSUED

| State          | Field Count Statements                    | Census Bulletins |                  |                      |                |                           |                     |                           |                      |
|----------------|---|------------------|------------------|----------------------|----------------|---------------------------|---------------------|---------------------------|----------------------|
|                |   | Summary of Pop.  | Summary of Dwgs. | Age x Marital Status | Industry x Age | O/S Born B'place x Nat'y. | Industry x Occ. St. | Mar. St. x Age x Occ. St. | Pop./Dwgs. x L.G.As. |
|                |   | (1)              | (2)              | (3)                  | (4)            | (5)                       | (6)                 | (7)                       | (8)                  |
| 1<br>N.S.W.    | No. 6<br>22.12.66                         | 13.10.67         |                  |                      |                |                           |                     |                           |                      |
| 2<br>Vic.      | No. 7<br>10. 1.67                         | 20.10.67         |                  |                      |                |                           |                     |                           |                      |
| 3<br>Qld       | No. 8<br>19. 1.67                         | 27.10.67         |                  |                      |                |                           |                     |                           |                      |
| 4<br>S.A.      | No. 9<br>20. 1.67                         |                  |                  |                      |                |                           |                     |                           |                      |
| 5<br>W.A.      | No. 10<br>24. 1.67                        |                  |                  |                      |                |                           |                     |                           |                      |
| 6<br>Tas.      | No. 11<br>27. 1.67                        |                  |                  |                      |                |                           |                     |                           |                      |
| 7<br>N.T.      | No. 12<br>10. 2.67                        |                  |                  |                      |                |                           |                     |                           |                      |
| 8<br>A.C.T.    | Nos 1 & 5<br>22. 7.66<br>and<br>2.12.66   | 11. 4.67         | 22. 6.67         | 26. 4.67             | 3. 5.67        | 4. 5.67                   | 9. 5.67             | 10. 5.67                  | 23. 6.67             |
| 9<br>Aust.     | Nos. 3 & 4<br>13.10.66<br>and<br>14.11.66 |                  |                  |                      |                |                           |                     |                           |                      |
| Ext.<br>Terr's | No. 2<br>22. 7.66                         |                  |                  |                      |                |                           |                     |                           |                      |

K. M. ARCHER  
COMMONWEALTH STATISTICIAN

COMMONWEALTH BUREAU OF CENSUS AND STATISTICS

CANBERRA, A.C.T. 2600

27 OCTOBER 1967

NOTE. Inquiries concerning these statistics may be made in Canberra by telephoning 4 1971 Extension 25.

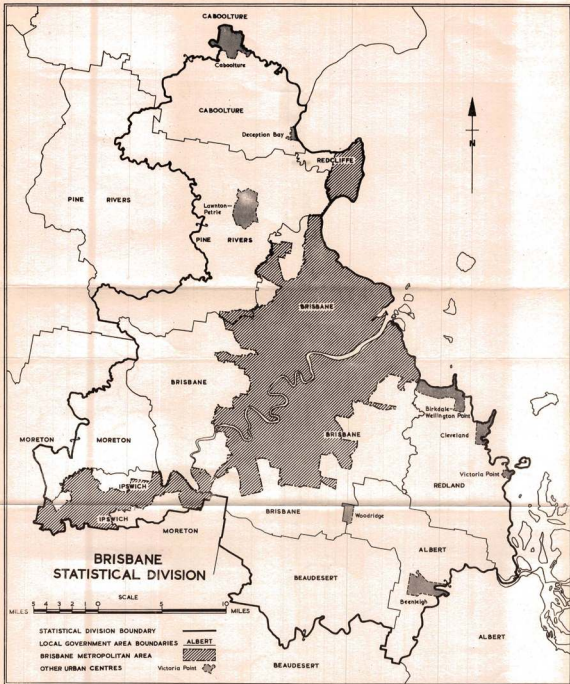

## CENSUS OF THE COMMONWEALTH OF AUSTRALIA

30 JUNE 1966

## CENSUS BULLETIN NO. 3.2 - SUMMARY OF DWELLINGS

## QUEENSLAND

## CONTENTS

| <u>Section</u>   | <u>Page</u> |
|--|-------------|
| 1. Introduction .. .. .  | 2           |
| 2. Geographical Distribution .. .. .   | 3           |
| 3. Definitions .. .. .   | 3           |
| 4. Class of Dwelling -   |             |
| Table 1. - Number of Dwellings, by Class, Numbers and Percentage<br>Distribution, Urban and Rural : Censuses, 1961 and 1966  | 5           |
| Table 2. - Number of Inmates, by Class of Dwelling, Numbers and<br>Percentage Distribution, Urban and Rural : Censuses,<br>1961 and 1966 .. .. .   | 6           |
| Table 3. - Number of Occupied Private Houses, Self-contained Flats<br>and Other Private Dwellings, Non-private Dwellings and<br>Unoccupied Dwellings, Urban and Rural : Censuses, 1961<br>and 1966 .. .. . | 7           |
| 5. Material of Outer Walls -   | 7           |
| Table 4. - Number of Occupied Private Houses and Self-contained<br>Flats, by Material of Outer Walls : Censuses, 1961 and<br>1966 .. .. .  | 8           |
| 6. Number of Rooms -   | 8           |
| Table 5. - Number of Occupied Private Dwellings, by Class and<br>Number of Rooms : Censuses, 1961 and 1966 .. .. .   | 9           |
| Table 6. - Number of Occupied Private Dwellings, by Number of Rooms<br>Numbers and Percentage Distribution, Urban and Rural<br>Censuses, 1961 and 1966 .. .. .   | 10          |
| 7. Number of Inmates -   | 10          |
| Table 7. - Number of Occupied Private Dwellings, by Class and<br>Number of Inmates : Censuses, 1961 and 1966 .. .. .   | 10          |
| Table 8. - Number of Occupied Private Dwellings, by Number of<br>Inmates, Numbers and Percentage Distribution, Urban<br>and Rural : Censuses, 1961 and 1966 .. .. .  | 11          |
| Table 9. - Number of Occupied Private Houses, Self-contained Flats<br>and Other Private Dwellings, by Number of Inmates and<br>Number of Rooms per Dwelling : Census, 30 June 1966                         | 12          |
| 8. Nature of Occupancy -   | 14          |
| Table 10. - Number of Occupied Private Houses and Self-contained<br>Flats, by Nature of Occupancy, Numbers and Percentage<br>Distribution, Urban and Rural : Censuses 1961 and<br>1966 .. .. .             | 14          |
| 9. Facilities -  | 15          |
| Table 11. - Number of Occupied Private Houses and Self-contained<br>Flats, by Facilities, Urban and Rural : Censuses<br>1961 and 1966 .. .. .  | 15          |
| 10. Number of Motor Vehicles -   | 16          |
| Table 12. - Number of Occupied Private Houses and Self-contained<br>Flats, by Number of Motor Vehicles, Urban and Rural<br>Census, 30 June 1966 .. .. .  | 16          |
| 11. Unoccupied Dwellings -   | 16          |
| Table 13. - Number of Unoccupied Dwellings, by Class, Urban and<br>Rural : Censuses, 1961 and 1966 .. .. .   | 16          |
| List of 1966 Census Publications Issued .. .. .  | 17          |



Introduction

Statistics of the characteristics of the population and of dwellings as compiled from Householder's Schedules of the Census of 30 June 1966 are being issued progressively in mimeographed bulletins for each State and Territory.

Each bulletin will be allotted a two-figure code (e.g. 3.2). The first digit identifies the State and Territory concerned and follows the order used in Bureau publications, namely:

- 1 - New South Wales;
- 2 - Victoria;
- 3 - Queensland;
- 4 - South Australia;
- 5 - Western Australia;
- 6 - Tasmania;
- 7 - Northern Territory;
- 8 - Australian Capital Territory; and
- 9 - Australia.

The second digit identifies the content of the bulletin, as follows:

- 1. Summary of population;
- 2. Summary of dwellings;
- 3. Ages of the population according to marital status;
- 4. Ages of the population according to industry;
- 5. Birthplaces of the overseas born population according to nationality;
- 6. Occupational status of the population according to industry;
- 7. Occupational status of the population according to age and marital status;
- 8. Population and dwellings in local government areas.

A list of the 1966 Census bulletins so far issued is contained on page 17.

Additional publications containing further cross-classifications and more detailed geographical data will be issued progressively for Australia as a whole.

All tables in this bulletin exclude particulars of full-blood Aborigines and dwellings occupied solely by them. A publication containing details of the characteristics of the Aboriginal population was issued on 16 April 1969.

Persons having diplomatic immunity (diplomatic and home-based staff of diplomatic missions, and their families) are not included. Dwellings occupied by persons having diplomatic immunity have also been excluded.

Although careful efforts are made to keep errors in the Census to a minimum, the large and complex task of processing Census data invariably results in minor discrepancies between the Census results produced at different stages of the Census programme. Because of the complexity of processing, and the fact that tabulations are produced progressively, it is frequently not practicable to rectify such small discrepancies. Consequently, some differences will be evident between tables included in a particular Census publication, as well as between a particular Census publication and previous publications. In all such cases the differences are small (generally no more than .02%) and in no way affect the general validity of the Census results.

Any discrepancies in the addition of percentages to totals within tables in this bulletin are due to rounding.

## Section 2. Geographical Distribution

New criteria were adopted at the 1966 Census for the delimitation of urban centres, a full description of which is contained in Field Count Statement No. 4. In this bulletin, totals for each section of State only are published, namely:

- (a) Metropolitan Areas - These areas are the "urban centres" of each of the six State capital cities and of Canberra in the Australian Capital Territory. Briefly, "urban" includes all that area with a population density of 500 or more persons per square mile, together with some other areas (e.g. industrial areas) classified as "urban" on other grounds. The urban boundary is a moving boundary, which from Census to Census, as urbanisation proceeds, will move outwards to encompass peripheral development. Statistics for this area are comparable with statistics for other urban centres which have been delimited according to the same criteria.
- (b) Other Urban - Includes all urban centres other than the Metropolitan Areas.
- (c) Rural - Includes all areas not included in (a) or (b) above.

## Section 3. Definitions

At the 1966 Census the following definitions were used as a basis for the Census of Dwellings.

- (a) An "occupied dwelling" is any habitation occupied by a "household group" and may comprise the whole or only a part of a building.
- (b) A "household group" is a person or group of persons living as a domestic unit with common eating arrangements.

The number of "occupied dwellings" and the number of "households" are therefore identical by definition.

The lack of a structural definition of a dwelling is not considered a significant disadvantage in Australia as the majority of households do in fact each occupy one distinct dwelling structure (i.e. a house or a self-contained flat).

## Section 4. Class of Dwelling

Details of the numbers of each class of dwelling have been obtained from householders' statements made in accordance with the following instructions.

"State below whether the dwelling is a -

- Private house (including semi-detached and terrace house).
- Share of private house.
- Self-contained flat (including home unit).
- Share of a flat.
- Room(s), apartment or flat (not self-contained).
- Shed, hut, caravan, tent, boat, etc.
- Licensed hotel, motel, hostel, boarding house, institution, barracks, staff quarters, etc.

Where a private house or flat is shared without structural subdivision by two or more household groups each householder should fill in a separate Householder's Schedule.

"Self-contained" means able to be completely closed off and with own cooking and bathing facilities."

Dwellings are classified as follows:

Private dwellings -

Private house  
 Share of private house  
 Self-contained flat  
 Share of self-contained flat  
 Shed, hut, tent, caravan, etc.  
 "Other" private dwellings

Non-private dwellings -

These include -

licensed hotels  
 motels  
 boarding houses  
 educational institutions  
 religious institutions  
 charitable institutions  
 hospitals  
 staff barracks  
 etc.

Where the class of dwelling was "not stated" a class was allocated prior to tabulation on the basis of other information in the Census Schedule or answers given for neighbouring dwellings.

Persons not enumerated in dwellings

Persons who on Census night were camping out, travelling on board ships in Australian waters, or ships which had left an Australian port prior to Census night with a next port of call in Australia or were enumerated on long-distance trains, motor coaches or aircraft are not regarded as living in a dwelling for Census purposes. Persons classified as "camping out" include those living temporarily (e.g. on holidays) in tents, caravans or houseboats, or who were "camped out" on Census night. If a tent, caravan or houseboat constituted a semi-permanent dwelling it was classified as a dwelling and is included in Table 1 of this bulletin.

TABLE 1. - NUMBER OF DWELLINGS, BY CLASS, NUMBERS AND PERCENTAGE DISTRIBUTION, URBAN AND RURAL : QUEENSLAND, CENSUSES, 1961 AND 1966

| Class of dwelling                     | Census, 30 June 1961 |  |         | Census, 30 June 1966 |         |  | Intercensal increase or decrease |
|---------------------------------------|----------------------|--|---------|----------------------|---------|--|----------------------------------|
|                                       | Total                | Proportion of total occupied dwellings % |         | Rural                | Total   | Proportion of total occupied dwellings % |                                  |
|                                       |                      | Metropolitan                             | Other   |                      |         |  |                                  |
| <b>OCUPIED DWELLINGS -</b>            |                      |  |         |                      |         |  |                                  |
| Private dwellings -                   |                      |  |         |                      |         |  |                                  |
| Private house                         | 341,681              | 85.80                                    | 126,019 | 87,967               | 381,681 | 84.97                                    | 40,000                           |
| Share of private house                | 5,602                | 1.41                                     | (a) 384 | (a) 237              | 1,586   | 0.35                                     | -4,016                           |
| Self-contained flat                   | 30,219               | 7.59                                     | 18,189  | 1,610                | 43,069  | 9.59                                     | (b) 12,954                       |
| Share of self-contained flat          | (b)                  | (b)                                      | (c) 47  | (c) 4                | 104     | 0.02                                     |                                  |
| Shed, hut, tent, etc.                 | 8,326                | 2.09                                     | 760     | 4,451                | 7,952   | 1.77                                     | -374                             |
| Other private dwellings               | 6,231                | 1.56                                     | 6,162   | 1,337                | 7,759   | 1.73                                     | 1,528                            |
| <u>Total private dwellings</u>        | 392,059              | 98.45                                    | 198,905 | 148,717              | 442,151 | 98.44                                    | 50,092                           |
| Non-private dwellings (d)             | 6,174                | 1.55                                     | 1,334   | 2,218                | 7,018   | 1.56                                     | 844                              |
| <u>TOTAL OCCUPIED DWELLINGS</u>       | 398,233              | 100.00                                   | 200,239 | 150,935              | 449,169 | 100.00                                   | 50,936                           |
| <u>TOTAL UNOCCUPIED DWELLINGS (e)</u> | 33,969               | ..                                       | 9,446   | 16,000               | 41,818  | ..                                       | 7,849                            |

(a) Represents 470 private houses in the Brisbane Metropolitan area, 185 in other urban areas and 117 in rural areas. (b) At the 1961 Census share of self-contained flat was not separately identified. In cases where more than one household group were occupying a self-contained flat they were counted as one household group occupying a self-contained flat. (c) Represents 26 self-contained flats in the Brisbane Metropolitan area, 23 in other urban areas and 2 in rural areas. (d) Details of the number of each of the types of non-private dwellings referred to on Page 4 are available on request. (e) See section 11. Minus sign (-) denotes decrease.

TABLE 2. - NUMBER OF INMATES, BY CLASS OF DWELLING, NUMBER AND PERCENTAGE DISTRIBUTION  
 URBAN AND RURAL : QUEENSLAND, CENSUSES, 1961 AND 1966

| Particulars                           | Census, 30 June 1961 |                                  |         | Census, 30 June 1966 |               |                                  | Intercensal increase or decrease |
|---------------------------------------|----------------------|----------------------------------|---------|----------------------|---------------|----------------------------------|----------------------------------|
|                                       | Total                | Proportion of total population % |         | Rural                | Total         | Proportion of total population % |                                  |
|                                       |                      | Urban Metropolitan               | Other   |                      |               |                                  |                                  |
| Persons enumerated in -               |                      |                                  |         |                      |               |                                  |                                  |
| Private dwellings -                   |                      |                                  |         |                      |               |                                  |                                  |
| Private house                         | 1,279,939            | 608,256                          | 452,478 | 341,370              | 1,402,104     | 84.28                            | 122,165                          |
| Share of private house                | 16,034               | 2,632                            | 1,123   | 895                  | 4,650         | 0.28                             | -11,384                          |
| Self-contained flat                   | 80,499               | 56,122                           | 48,800  | 4,896                | 109,818       | 6.60                             | (a) 29,537                       |
| Share of self-contained flat          | (a)                  | 97                               | 113     | 8                    | 218           | 0.01                             |                                  |
| Shed, hut, tent, etc.                 | 22,087               | 1,806                            | 7,408   | 11,179               | 20,393        | 1.23                             | -1,694                           |
| Other private dwellings               | 12,195               | 10,060                           | 2,620   | 612                  | 13,292        | 0.80                             | 1,097                            |
| <u>Total Private Dwellings</u>        | 1,410,754            | 678,973                          | 512,542 | 358,960              | 1,550,475     | 93.20                            | 139,721                          |
| Non-private dwellings                 | 98,633               | 39,485                           | 41,445  | 22,948               | 103,878       | 6.24                             | 5,245                            |
| <u>Total Occupied Dwellings</u>       | 1,509,387            | 718,458                          | 553,987 | 381,908              | 1,654,353     | 99.44                            | 144,966                          |
| Persons not enumerated in dwellings - |                      |                                  |         |                      |               |                                  |                                  |
| Campers-out                           | 7,453                | 364                              | 4,128   | 2,781                | 7,273         | 0.44                             | -180                             |
| Migratory                             | 1,988                | ..                               | ..      | ..                   | 2,059         | 0.12                             | 71                               |
| <u>TOTAL POPULATION</u>               | 1,518,828            | 718,822                          | 558,115 | 384,689              | (b) 1,663,685 | 100.00                           | 144,857                          |

(a) See note (b) to Table 1. (b) Includes population classed as migratory.  
 Minus sign (-) denotes decrease.

**TABLE 3. - NUMBER OF OCCUPIED PRIVATE HOUSES, SELF-CONTAINED FLATS AND OTHER PRIVATE DWELLINGS, NON-PRIVATE DWELLINGS AND UNOCCUPIED DWELLINGS : URBAN AND RURAL QUEENSLAND, CENSUSES, 1961 AND 1966**

| Section of State        | 1961 Census, total dwellings (a) | Census, 30 June 1966       |                      |                         |                         |                                |                      |                 |
|-------------------------|----------------------------------|----------------------------|----------------------|-------------------------|-------------------------|--------------------------------|----------------------|-----------------|
|                         |                                  | Occupied private dwellings |                      |                         |                         | Occupied non-private dwellings | Unoccupied dwellings | Total dwellings |
|                         |                                  | Private houses             | Self-contained flats | Other private dwellings | Total private dwellings |                                |                      |                 |
| <b>URBAN</b>            |                                  |                            |                      |                         |                         |                                |                      |                 |
| Brisbane Met. Area      | n.a.                             | 167,695                    | 23,270               | 7,940                   | 198,905                 | 1,334                          | 9,446                | 209,685         |
| Other Urban             | n.a.                             | 126,019                    | 18,189               | 4,509                   | 148,717                 | 2,218                          | 16,000               | 166,935         |
| <u>Total Urban</u>      | n.a.                             | 293,714                    | 41,459               | 12,449                  | 347,622                 | 3,552                          | 25,446               | 376,620         |
| <b>RURAL</b>            | n.a.                             | 87,967                     | 1,610                | 4,952                   | 94,529                  | 3,466                          | 16,372               | 114,367         |
| <u>TOTAL QUEENSLAND</u> | 432,202                          | 381,681                    | 43,069               | 17,401                  | 442,151                 | 7,018                          | 41,818               | 490,987         |

(a) It has not been possible to provide all 1961 Census dwelling statistics on a basis comparable with that adopted for 1966.

#### 5. Material of Outer Walls

At the 1966 Census each householder was asked to state the materials of which the outer walls of the dwelling was built in accordance with the following instructions.

"Material of which Outer Walls are Built. State below whether brick, brick veneer, fibro-cement, wood, stone, concrete, iron, or other material (please specify). If more than one material state the one most largely used".

At the 1961 Census, dwellings with walls of brick veneer were not separately identified and for tabulation purposes were included with brick walled dwellings. However, in view of the increased use of brick veneer in the construction of dwellings, separate details are shown for the 1966 Census.

In the small number of cases where material of outer walls was not stated a material was selected during processing of the 1966 Census Schedules. Selection was based upon the answer given for the geographically nearest dwelling of the same class as the dwelling for which material of outer walls was not stated.

TABLE 4. - NUMBER OF OCCUPIED PRIVATE HOUSES AND SELF-CONTAINED

## FLATS, BY MATERIAL OF OUTER WALLS : QUEENSLAND

CENSUSES, 1961 AND 1966

| Material of outer walls | Census, 30 June 1961 |  |                  |   | Census, 30 June 1966 |  |               |   |
|-------------------------|----------------------|--|------------------|---|----------------------|--|---------------|---|
|                         | Houses               | Proportion of total occupied private houses<br>% | Flats            | Proportion of total occupied private flats<br>% | Houses               | Proportion of total occupied private houses<br>% | Flats         | Proportion of total occupied private flats<br>% |
| Brick                   | 11,846               | 3.47   | 4,616            | 15.28   | 12,317               | 3.23   | 8,531         | 19.81   |
| Brick veneer (a)        | (b)                  | (b)  | (b)              | (b)   | 8,920                | 2.34   | 1,265         | 2.94  |
| Stone                   | 149                  | 0.04   | 86               | 0.28  | 191                  | 0.05   | 98            | 0.23  |
| Concrete                | 5,408                | 1.58   | 1,196            | 3.96  | 7,844                | 2.06   | 2,219         | 5.15  |
| Wood                    | 265,205              | 77.62  | 17,583           | 58.19   | 280,940              | 73.61  | 21,570        | 50.08   |
| Iron, tin               | 9,289                | 2.72   | 254              | 0.84  | 7,155                | 1.87   | 292           | 0.68  |
| Fibro-cement            | 49,026               | 14.35  | 6,330            | 20.95   | 63,736               | 16.70  | 9,064         | 21.05   |
| Other                   | 587                  | 0.17   | 74               | 0.24  | 578                  | 0.15   | 30            | 0.07  |
| Not stated              | 171                  | 0.05   | 80               | 0.26  | (b)                  | (b)  | (b)           | (b)   |
| <b>TOTAL</b>            | <b>341,681</b>       | <b>100.00</b>                                    | <b>(c)30,219</b> | <b>100.00</b>                                   | <b>381,681</b>       | <b>100.00</b>                                    | <b>43,069</b> | <b>100.00</b>                                   |

(a) So described in individual Census Schedules. (b) See Section 5 above. (c) See note (b) to Table 1.

6. Number of Rooms

At the 1966 Census each householder was asked to state the number of rooms in the dwelling in accordance with the following instructions.

"State below the number of rooms in this dwelling. Count all rooms (including permanently enclosed sleep-out) except bathroom, toilet, pantry, laundry or storeroom.

Note : Rooms in non-attached buildings should be included only if used for living or sleeping purposes by members of this household. A combined living-dining room or combined kitchen-living or kitchen-dining room should be counted as one room.

A shared kitchen or shared living room in a shared house should be included only by the owner or principal tenant."

The specific instructions relating to non-attached buildings were included at the 1961 Census but those relating to combined-usage rooms were introduced at the 1966 Census.

Where the number of rooms in a dwelling was not stated a number was allocated prior to tabulation, on the basis of the answer given for the geographically nearest dwelling of the same class except in the case of sheds, huts, tents, garages, caravans and houseboats where allocation was made by the use of a series of random numbers. The random numbers, which ranged from 1 to 8 rooms, were based upon the distribution of the number of rooms recorded in these types of dwellings at the 1961 Census.

The number of cases for which number of rooms was not stated is relatively small.

TABLE 5. - NUMBER OF OCCUPIED PRIVATE DWELLINGS, BY CLASS AND NUMBER OF ROOMS  
 QUEENSLAND, CENSUSES, 1961 AND 1966

| Number of rooms per dwelling         | Private house  | Share of private house | Self-contained flat | Share of self-contained flat (a) | Sheds, huts, etc. | Other occupied private dwellings | Total occupied private dwellings |
|--------------------------------------|----------------|------------------------|---------------------|----------------------------------|-------------------|----------------------------------|----------------------------------|
| CENSUS, 30 JUNE 1961                 |                |                        |                     |                                  |                   |                                  |                                  |
| 1                                    | 319            | 402                    | 220                 | ..                               | 3,693             | 689                              | 5,323                            |
| 2                                    | 3,252          | 988                    | 2,650               | ..                               | 2,038             | 2,734                            | 11,662                           |
| 3                                    | 10,320         | 1,450                  | 7,998               | ..                               | 1,181             | 1,757                            | 22,706                           |
| 4                                    | 43,076         | 1,346                  | 10,358              | ..                               | 379               | 631                              | 55,790                           |
| 5                                    | 106,847        | 865                    | 5,467               | ..                               | 93                | 191                              | 113,463                          |
| 6                                    | 99,432         | 207                    | 2,243               | ..                               | 20                | 35                               | 101,937                          |
| 7                                    | 47,290         | 80                     | 680                 | ..                               | 6                 | 7                                | 48,063                           |
| 8                                    | 18,791         | 32                     | 266                 | ..                               | 2                 | 6                                | 19,097                           |
| 9                                    | 6,703          | 12                     | 99                  | ..                               | 1                 | 3                                | 6,818                            |
| 10                                   | 2,888          | 2                      | 13                  | ..                               | 1                 | 3                                | 2,907                            |
| 11 and over                          | 2,289          | 5                      | 15                  | ..                               | 1                 | 3                                | 2,313                            |
| Not stated                           | 474            | 213                    | 210                 | ..                               | 911               | 172                              | 1,980                            |
| <b>TOTAL</b>                         | <b>341,681</b> | <b>5,602</b>           | <b>30,219</b>       | <b>..</b>                        | <b>8,326</b>      | <b>6,231</b>                     | <b>392,059</b>                   |
| Average number of rooms per dwelling | 5.68           | 3.47                   | 3.99                | ..                               | 1.82              | 2.53                             | 5.40                             |
| CENSUS, 30 JUNE 1966                 |                |                        |                     |                                  |                   |                                  |                                  |
| 1                                    | 647            | 101                    | 376                 | 20                               | 5,094             | 1,873                            | 8,111                            |
| 2                                    | 3,008          | 273                    | 5,622               | 25                               | 1,718             | 3,017                            | 13,663                           |
| 3                                    | 10,847         | 381                    | 12,774              | 31                               | 701               | 1,651                            | 26,385                           |
| 4                                    | 43,634         | 341                    | 13,347              | 20                               | 274               | 647                              | 58,263                           |
| 5                                    | 123,097        | 230                    | 6,534               | 4                                | 96                | 252                              | 130,213                          |
| 6                                    | 102,909        | 127                    | 2,712               | 2                                | 21                | 133                              | 105,904                          |
| 7                                    | 58,772         | 78                     | 982                 | 1                                | 12                | 70                               | 59,915                           |
| 8                                    | 23,373         | 35                     | 399                 | 1                                | 4                 | 50                               | 23,862                           |
| 9                                    | 8,705          | 10                     | 136                 | ..                               | 3                 | 23                               | 8,877                            |
| 10                                   | 3,728          | 2                      | 87                  | ..                               | 2                 | 13                               | 3,832                            |
| 11 and over                          | 2,961          | 8                      | 100                 | ..                               | 27                | 30                               | 3,126                            |
| <b>TOTAL</b>                         | <b>381,681</b> | <b>1,586</b>           | <b>43,069</b>       | <b>104</b>                       | <b>7,952</b>      | <b>7,759</b>                     | <b>442,151</b>                   |
| Average number of rooms per dwelling | 5.76           | 3.85                   | 3.85                | 2.79                             | 1.90              | 2.48                             | 5.44                             |

(a) See note (b) to Table 1.



TABLE 6. - NUMBER OF OCCUPIED PRIVATE DWELLINGS, BY NUMBER OF ROOMS  
NUMBERS AND PERCENTAGE DISTRIBUTION, URBAN AND RURAL : QUEENSLAND  
CENSUSES, 1961 AND 1966

| Number of rooms per dwelling | Census, 30 June 1961 |  | Census, 30 June 1966 |                |               |                |  | Inter-censal increase |
|------------------------------|----------------------|--|----------------------|----------------|---------------|----------------|--|-----------------------|
|                              | Total                | Proportion of total occupied private dwellings | Urban                |                | Rural         | Total          | Proportion of total occupied private dwellings |                       |
|                              |                      |  | Metro-politan        | Other          |               |                |  |                       |
| 1                            | 5,323                | 1.36   | 2,296                | 2,610          | 3,205         | 8,111          | 1.83   | 2,788                 |
| 2                            | 11,662               | 2.97   | 6,723                | 4,054          | 2,886         | 13,663         | 3.09   | 2,001                 |
| 3                            | 22,706               | 5.79   | 10,636               | 9,785          | 5,964         | 26,385         | 5.97   | 3,679                 |
| 4                            | 55,790               | 14.23  | 23,078               | 22,064         | 13,121        | 58,263         | 13.18  | 2,473                 |
| 5                            | 113,463              | 28.94  | 62,258               | 46,072         | 21,883        | 130,213        | 29.45  | 16,750                |
| 6                            | 101,937              | 26.00  | 49,611               | 35,625         | 20,668        | 105,904        | 23.95  | 3,967                 |
| 7                            | 48,063               | 12.26  | 27,961               | 18,328         | 13,626        | 59,915         | 13.55  | 11,852                |
| 8                            | 19,097               | 4.87   | 10,255               | 6,631          | 6,976         | 23,862         | 5.40   | 4,765                 |
| 9                            | 6,818                | 1.74   | 3,621                | 2,158          | 3,098         | 8,877          | 2.01   | 2,059                 |
| 10                           | 2,907                | 0.74   | 1,430                | 846            | 1,556         | 3,832          | 0.87   | 925                   |
| 11 and over                  | 2,313                | 0.59   | 1,043                | 543            | 1,540         | 3,126          | 0.71   | 813                   |
| Not stated                   | 1,980                | 0.51   | (a)                  | (a)            | (a)           | (a)            | (a)  | (a)                   |
| <b>TOTAL</b>                 | <b>392,059</b>       | <b>100.00</b>                                  | <b>198,912</b>       | <b>148,716</b> | <b>94,523</b> | <b>442,151</b> | <b>100.00</b>                                  | <b>50,092</b>         |

(a) See Section 6 above.

#### 7. Number of Inmates

The number of inmates of a dwelling relates to the number of persons actually enumerated in that dwelling (i.e. the number of persons who spent the night of Thursday 30 June 1966, in the dwelling) and does not include persons who normally reside at that dwelling but spent Census night elsewhere.

TABLE 7. - NUMBER OF OCCUPIED PRIVATE DWELLINGS, BY CLASS AND NUMBER OF INMATES : QUEENSLAND, CENSUSES, 1961 AND 1966

| Number of inmates per dwelling         | Private house    | Share of private house | Self-contained flat | Share of self-contained flat (a) | Sheds, huts, etc. | Other occupied private dwellings | Total occupied private dwellings |
|--|------------------|------------------------|---------------------|----------------------------------|-------------------|----------------------------------|----------------------------------|
| CENSUS, 30 JUNE 1961                   |                  |                        |                     |                                  |                   |                                  |                                  |
| 1                                      | 28,386           | 1,259                  | 5,647               | ..                               | 3,368             | 2,734                            | 41,394                           |
| 2                                      | 75,567           | 1,570                  | 11,302              | ..                               | 1,691             | 2,071                            | 92,201                           |
| 3                                      | 63,906           | 1,111                  | 6,219               | ..                               | 1,008             | 801                              | 73,045                           |
| 4                                      | 67,998           | 787                    | 3,850               | ..                               | 891               | 365                              | 73,891                           |
| 5                                      | 49,374           | 427                    | 1,860               | ..                               | 548               | 164                              | 52,373                           |
| 6                                      | 29,149           | 241                    | 827                 | ..                               | 343               | 62                               | 30,622                           |
| 7                                      | 14,369           | 123                    | 320                 | ..                               | 188               | 20                               | 15,020                           |
| 8                                      | 7,276            | 62                     | 131                 | ..                               | 155               | 10                               | 7,634                            |
| 9                                      | 2,966            | 13                     | 29                  | ..                               | 53                | 1                                | 3,062                            |
| 10                                     | 1,354            | 4                      | 14                  | ..                               | 32                | ..                               | 1,404                            |
| 11 and over                            | 1,336            | 5                      | 20                  | ..                               | 49                | 3                                | 1,413                            |
| <b>TOTAL</b>                           | <b>341,681</b>   | <b>5,602</b>           | <b>30,219</b>       | <b>..</b>                        | <b>8,326</b>      | <b>6,231</b>                     | <b>392,059</b>                   |
| <b>TOTAL INMATES</b>                   | <b>1,279,939</b> | <b>16,034</b>          | <b>80,499</b>       | <b>..</b>                        | <b>22,087</b>     | <b>12,195</b>                    | <b>1,410,754</b>                 |
| Average number of inmates per dwelling | 3.75             | 2.86                   | 2.66                | ..                               | 2.65              | 1.96                             | 3.60                             |

For footnote see end of Table.

TABLE 7. - NUMBER OF OCCUPIED PRIVATE DWELLINGS, BY CLASS AND NUMBER OF  
INMATES : QUEENSLAND, CENSUSES, 1961 AND 1966 - cont'd

| Number of inmates per dwelling         | Private house | Share of private house | Self-contained flat | Share of self-contained flat (a) | Sheds, huts, etc. | Other occupied private dwellings | Total occupied private dwellings |
|--|---------------|------------------------|---------------------|----------------------------------|-------------------|----------------------------------|----------------------------------|
| CENSUS, 30 JUNE 1966                   |               |                        |                     |                                  |                   |                                  |                                  |
| 1                                      | 35,964        | 394                    | 8,832               | 52                               | 2,573             | 4,534                            | 52,349                           |
| 2                                      | 88,996        | 393                    | 17,103              | 26                               | 2,345             | 1,986                            | 110,849                          |
| 3                                      | 69,106        | 300                    | 8,361               | 10                               | 1,175             | 659                              | 79,611                           |
| 4                                      | 73,458        | 211                    | 4,944               | 7                                | 805               | 328                              | 79,753                           |
| 5                                      | 53,237        | 126                    | 2,212               | 4                                | 510               | 128                              | 56,217                           |
| 6                                      | 31,513        | 83                     | 949                 | 3                                | 259               | 65                               | 32,872                           |
| 7                                      | 15,619        | 45                     | 376                 | ..                               | 139               | 27                               | 16,206                           |
| 8                                      | 7,706         | 29                     | 190                 | 1                                | 75                | 23                               | 8,024                            |
| 9                                      | 3,108         | ..                     | 61                  | ..                               | 33                | 4                                | 3,206                            |
| 10                                     | 1,474         | 4                      | 21                  | 1                                | 23                | 1                                | 1,524                            |
| 11 and over                            | 1,500         | 1                      | 20                  | ..                               | 15                | 4                                | 1,540                            |
| <b>TOTAL</b>                           | 381,681       | 1,586                  | 43,069              | 104                              | 7,952             | 7,759                            | 442,151                          |
| <b>TOTAL INMATES</b>                   | 1,402,104     | 4,650                  | 109,818             | 218                              | 20,393            | 13,292                           | 1,550,475                        |
| Average number of inmates per dwelling | 3.67          | 2.93                   | 2.55                | 2.10                             | 2.56              | 1.71                             | 3.51                             |

(a) See note (b) to Table 1.

TABLE 8. - NUMBER OF OCCUPIED PRIVATE DWELLINGS, BY NUMBER OF INMATES  
NUMBERS AND PERCENTAGE DISTRIBUTION, URBAN AND RURAL : QUEENSLAND  
CENSUSES, 1961 AND 1966

| Number of inmates per dwelling         | Census, 30 June 1961 |  | Census, 30 June 1966 |         |         |           |  | Inter-censal increase |
|--|----------------------|--|----------------------|---------|---------|-----------|--|-----------------------|
|  | Total                | Prop-<br>portion<br>of total<br>occupied<br>private<br>dwellings | Urban                |         | Rural   | Total     | Prop-<br>portion<br>of total<br>occupied<br>private<br>dwellings |                       |
|  |                      |  | Metro-<br>politan    | Other   |         |           |  |                       |
| 1                                      | 41,394               | 10.56  | 24,607               | 17,583  | 10,159  | 52,349    | 11.84  | 10,955                |
| 2                                      | 92,201               | 23.51  | 50,988               | 40,143  | 19,718  | 110,849   | 25.07  | 18,648                |
| 3                                      | 73,045               | 18.63  | 36,637               | 26,662  | 16,312  | 79,611    | 18.01  | 6,566                 |
| 4                                      | 73,891               | 18.85  | 36,554               | 25,897  | 17,302  | 79,753    | 18.04  | 5,862                 |
| 5                                      | 52,373               | 13.36  | 25,003               | 18,094  | 13,120  | 56,217    | 12.71  | 3,844                 |
| 6                                      | 30,622               | 7.81   | 13,703               | 10,485  | 8,684   | 32,872    | 7.43   | 2,250                 |
| 7                                      | 15,020               | 3.83   | 6,357                | 5,258   | 4,591   | 16,206    | 3.67   | 1,186                 |
| 8                                      | 7,634                | 1.95   | 2,915                | 2,574   | 2,535   | 8,024     | 1.81   | 390                   |
| 9                                      | 3,062                | 0.78   | 1,143                | 1,036   | 1,027   | 3,206     | 0.73   | 144                   |
| 10                                     | 1,404                | 0.36   | 523                  | 479     | 522     | 1,524     | 0.34   | 120                   |
| 11 and over                            | 1,413                | 0.36   | 482                  | 505     | 553     | 1,540     | 0.35   | 127                   |
| <b>TOTAL</b>                           | 392,059              | 100.00   | 198,912              | 148,716 | 94,523  | 442,151   | 100.00   | 50,092                |
| <b>TOTAL INMATES</b>                   | 1,410,754            | ..   | 678,973              | 512,542 | 358,960 | 1,550,475 | ..   | 139,721               |
| Average number of inmates per dwelling | 3.60                 | ..   | 3.41                 | 3.45    | 3.80    | 3.51      | ..   | ..                    |

TABLE 9. - NUMBER OF OCCUPIED PRIVATE HOUSES, SELF-CONTAINED FLATS AND OTHER PRIVATE DWELLINGS, BY NUMBER OF INMATES, AND NUMBER OF ROOMS PER DWELLING : QUEENSLAND, CENSUS, 30 JUNE 1966

| Number of inmates per dwelling | Dwellings with rooms numbering |       |        |        |         |         |        |        |       |           | Total   |
|--------------------------------|--------------------------------|-------|--------|--------|---------|---------|--------|--------|-------|-----------|---------|
|                                | 1                              | 2     | 3      | 4      | 5       | 6       | 7      | 8      | 9     | 10 & over |         |
| PRIVATE HOUSES                 |                                |       |        |        |         |         |        |        |       |           |         |
| 1                              | 360                            | 1,169 | 2,548  | 6,912  | 10,351  | 8,244   | 4,255  | 1,394  | 408   | 323       | 35,964  |
| 2                              | 95                             | 865   | 3,163  | 13,317 | 28,457  | 23,805  | 12,538 | 4,321  | 1,459 | 976       | 88,996  |
| 3                              | 58                             | 355   | 1,856  | 8,018  | 22,978  | 18,863  | 10,358 | 4,084  | 1,501 | 1,035     | 69,106  |
| 4                              | 37                             | 263   | 1,483  | 7,180  | 25,714  | 20,373  | 11,192 | 4,377  | 1,610 | 1,229     | 73,458  |
| 5                              | 42                             | 156   | 864    | 4,103  | 18,054  | 14,867  | 8,928  | 3,717  | 1,412 | 1,094     | 53,237  |
| 6                              | 21                             | 96    | 461    | 2,159  | 9,756   | 8,772   | 5,775  | 2,565  | 1,032 | 876       | 31,513  |
| 7                              | 10                             | 49    | 228    | 983    | 4,360   | 4,376   | 3,060  | 1,415  | 625   | 513       | 15,619  |
| 8                              | 14                             | 25    | 123    | 497    | 2,039   | 2,005   | 1,498  | 842    | 334   | 329       | 7,706   |
| 9                              | 3                              | 12    | 49     | 229    | 729     | 842     | 595    | 338    | 170   | -141      | 3,108   |
| 10 and over                    | 7                              | 18    | 72     | 236    | 659     | 762     | 573    | 320    | 154   | 173       | 2,974   |
| <u>TOTAL</u>                   | 647                            | 3,008 | 10,847 | 43,634 | 123,097 | 102,909 | 58,772 | 23,373 | 8,705 | 6,689     | 381,681 |
| SELF-CONTAINED FLATS           |                                |       |        |        |         |         |        |        |       |           |         |
| 1                              | 222                            | 1,959 | 2,960  | 2,311  | 903     | 297     | 98     | 43     | 13    | 26        | 8,832   |
| 2                              | 122                            | 2,866 | 5,748  | 5,112  | 2,065   | 779     | 236    | 95     | 38    | 42        | 17,103  |
| 3                              | 20                             | 576   | 2,378  | 3,042  | 1,434   | 590     | 177    | 86     | 25    | 33        | 8,361   |
| 4                              | 7                              | 150   | 1,123  | 1,783  | 1,076   | 480     | 199    | 69     | 24    | 33        | 4,944   |
| 5                              | 3                              | 39    | 389    | 687    | 583     | 289     | 128    | 48     | 18    | 28        | 2,212   |
| 6                              | ..                             | 17    | 115    | 249    | 265     | 176     | 71     | 32     | 11    | 13        | 949     |
| 7                              | 1                              | 4     | 34     | 90     | 119     | 55      | 42     | 20     | 4     | 7         | 376     |
| 8                              | 1                              | 9     | 13     | 42     | 59      | 38      | 21     | 2      | 3     | 2         | 190     |
| 9                              | ..                             | 2     | 5      | 17     | 18      | 6       | 8      | 4      | ..    | 1         | 61      |
| 10 and over                    | ..                             | ..    | 9      | 14     | 12      | 2       | 2      | ..     | ..    | 2         | 41      |
| <u>TOTAL</u>                   | 376                            | 5,622 | 12,774 | 13,347 | 6,534   | 2,712   | 982    | 399    | 136   | 187       | 43,069  |

TABLE 9. - NUMBER OF OCCUPIED PRIVATE HOUSES, SELF-CONTAINED FLATS AND OTHER PRIVATE DWELLINGS, BY NUMBER OF INMATES, AND NUMBER OF ROOMS PER DWELLING : QUEENSLAND, CENSUS, 30 JUNE 1966 - continued

| Number of inmates per dwelling | Dwellings with rooms numbering |       |       |       |     |     |     |    |    |           | Total  |
|--------------------------------|--------------------------------|-------|-------|-------|-----|-----|-----|----|----|-----------|--------|
|                                | 1                              | 2     | 3     | 4     | 5   | 6   | 7   | 8  | 9  | 10 & over |        |
| 1                              | 3,626                          | 2,526 | 835   | 263   | 128 | 76  | 46  | 21 | 4  | 28        | 7,553  |
| 2                              | 1,862                          | 1,379 | 888   | 345   | 121 | 57  | 40  | 22 | 9  | 27        | 4,750  |
| 3                              | 755                            | 502   | 454   | 230   | 108 | 40  | 17  | 20 | 7  | 11        | 2,144  |
| 4                              | 437                            | 306   | 255   | 177   | 93  | 40  | 21  | 10 | 5  | 7         | 1,351  |
| 5                              | 234                            | 152   | 154   | 120   | 55  | 21  | 12  | 9  | 8  | 3         | 768    |
| 6                              | 101                            | 77    | 78    | 73    | 38  | 24  | 12  | 4  | .. | 3         | 410    |
| 7                              | 42                             | 41    | 49    | 40    | 20  | 8   | 7   | 1  | 1  | 2         | 211    |
| 8                              | 20                             | 28    | 32    | 18    | 12  | 11  | 2   | 3  | .. | 1         | 128    |
| 9                              | 6                              | 9     | 6     | 8     | 2   | 4   | 2   | .. | .. | ..        | 37     |
| 10 and over                    | 5                              | 13    | 13    | 8     | 5   | 2   | 2   | .. | 1  | ..        | 49     |
| <b>TOTAL</b>                   | 7,088                          | 5,033 | 2,764 | 1,282 | 582 | 283 | 161 | 90 | 36 | 82        | 17,401 |

TOTAL OCCUPIED PRIVATE DWELLINGS

|              |       |        |        |        |         |         |        |        |       |       |         |
|--------------|-------|--------|--------|--------|---------|---------|--------|--------|-------|-------|---------|
| 1            | 4,208 | 5,654  | 6,343  | 9,486  | 11,382  | 8,617   | 4,399  | 1,458  | 425   | 377   | 52,349  |
| 2            | 2,079 | 5,110  | 9,799  | 18,774 | 30,643  | 24,641  | 12,814 | 4,438  | 1,506 | 1,045 | 110,849 |
| 3            | 833   | 1,433  | 4,688  | 11,290 | 24,520  | 19,493  | 10,552 | 4,190  | 1,533 | 1,079 | 79,611  |
| 4            | 481   | 719    | 2,861  | 9,140  | 26,883  | 20,893  | 11,412 | 4,456  | 1,639 | 1,269 | 79,753  |
| 5            | 279   | 347    | 1,407  | 4,910  | 18,692  | 15,177  | 9,068  | 3,774  | 1,438 | 1,125 | 56,217  |
| 6            | 122   | 190    | 654    | 2,481  | 10,059  | 8,972   | 5,858  | 2,601  | 1,043 | 892   | 32,872  |
| 7            | 53    | 94     | 311    | 1,113  | 4,499   | 4,439   | 3,109  | 1,436  | 630   | 522   | 16,206  |
| 8            | 35    | 62     | 168    | 557    | 2,110   | 2,054   | 1,521  | 847    | 338   | 332   | 8,024   |
| 9            | 9     | 23     | 60     | 254    | 749     | 852     | 605    | 342    | 170   | 142   | 3,206   |
| 10 and over  | 12    | 31     | 94     | 258    | 676     | 766     | 577    | 320    | 155   | 175   | 3,064   |
| <b>TOTAL</b> | 8,111 | 13,663 | 26,385 | 58,263 | 130,213 | 105,904 | 59,915 | 23,862 | 8,877 | 6,958 | 442,151 |

8. Nature of Occupancy

At the 1966 Census each householder in Queensland was asked to state the nature of occupancy of the dwelling according to the following instructions.

"Indicate the basis on which the dwelling is occupied (mark with a cross in the appropriate box) -

- Owner (including persons buying or paying off the dwelling) .. ..
- Tenant or Subtenant
- of Queensland Housing Commission .. .. .
- of other Landlord .. .. .
- Caretaker .. .. .
- Other (please specify) .....

At the 1961 Census persons paying interest only on a mortgage on the dwelling were instructed to enter "owner" but a person buying a house by regular payments including interest and principal was instructed to enter "purchaser by instalment". Despite these specific instructions it is probable that some "purchasers by instalment" described themselves on 1961 Census Schedules as "owners" especially in cases where they possessed the title to the property. However the extent of such mis-statements has not been measured. At the 1966 Census, as the two categories can be logically grouped, separate details for "owners" and "purchasers by instalment" were not collected.

**TABLE 10. - NUMBER OF OCCUPIED PRIVATE HOUSES AND SELF-CONTAINED FLATS  
BY NATURE OF OCCUPANCY, NUMBERS AND PERCENTAGE DISTRIBUTION  
URBAN AND RURAL : QUEENSLAND, CENSUSES, 1961 AND 1966**

| Nature of occupancy          | Census,<br>30 June 1961 |   | Census, 30 June 1966 |                |               |                |   |                      |
|------------------------------|-------------------------|---|----------------------|----------------|---------------|----------------|---|----------------------|
|                              | Total                   | Proportion of occupied private houses and flats % | Urban                |                | Rural         | Total          | Proportion of occupied private houses and flats % | Intercensal increase |
|                              |                         |   | Metro-politan        | Other          |               |                |   |                      |
| <b>PRIVATE HOUSES</b>        |                         |   |                      |                |               |                |   |                      |
| Owner                        | 268,026                 | 78.44   | 139,810              | 97,536         | 63,498        | 300,844        | 78.82   | 32,818               |
| Purchaser by instalments     |                         |   |                      |                |               |                |   |                      |
| Tenant of Housing Commission | 9,339                   | 2.73  | 9,527                | 2,817          | 516           | 12,860         | 3.37  | 3,521                |
| Other tenant                 | 52,023                  | 15.23   | 16,339               | 22,453         | 15,364        | 54,156         | 14.19   | 2,133                |
| Other methods of occupancy   | 10,724                  | 3.14  | 1,431                | 2,508          | 7,331         | 11,270         | 2.95  | 546                  |
| Not stated                   | 1,569                   | 0.46  | 588                  | 705            | 1,258         | 2,551          | 0.67  | 982                  |
| <b>TOTAL</b>                 | <b>341,681</b>          | <b>100.00</b>                                     | <b>167,695</b>       | <b>126,019</b> | <b>87,967</b> | <b>381,681</b> | <b>100.00</b>                                     | <b>40,000</b>        |
| <b>SELF-CONTAINED FLATS</b>  |                         |   |                      |                |               |                |   |                      |
| Owner                        | 5,653                   | 18.70   | 4,152                | 2,674          | 444           | 7,270          | 16.88   | 1,617                |
| Purchaser by instalments     |                         |   |                      |                |               |                |   |                      |
| Tenant of Housing Commission | 201                     | 0.67  | 455                  | 350            | 14            | 819            | 1.90  | 618                  |
| Other tenant                 | 23,569                  | 77.99   | 18,216               | 14,623         | 989           | 33,828         | 78.54   | 10,259               |
| Other methods of occupancy   | 670                     | 2.22  | 286                  | 381            | 150           | 817            | 1.90  | 147                  |
| Not stated                   | 126                     | 0.42  | 161                  | 161            | 13            | 335            | 0.78  | 209                  |
| <b>TOTAL</b>                 | <b>(a) 30,219</b>       | <b>100.00</b>                                     | <b>23,270</b>        | <b>18,189</b>  | <b>1,610</b>  | <b>43,069</b>  | <b>100.00</b>                                     | <b>12,850</b>        |

(a) See note (b) to Table 1.

## 9. Facilities

At the 1966 Census each householder was asked to state the facilities installed in the dwelling according to the following instructions:

"State "Yes" or "No" whether the dwelling has the following facilities

- (a) Gas
  - (i) Mains .....
  - (ii) Bottled .....
- (b) Electricity
  - (i) Mains .....
  - (ii) Home Generated .....
- (c) Television Set .....
- (d) Kitchen\* .....
- (e) Bathroom\* .....

\* If shared with another household add "S".

Data relating to kitchens and bathrooms was sought for office use only and has not been tabulated.

At the 1961 Census there was no specific provision on the Schedule for householders with a power supply other than mains (i.e. home generated electricity or bottled gas); it was anticipated that such dwellings would be included in either the gas or electricity category by householders. However, evidence suggests that at the 1961 Census a number of householders, whose dwellings had a non-mains source of power refrained from stating the facilities of their dwellings. The instructions were revised at the 1966 Census and provision was made for the specific inclusion of dwellings with a non-mains power supply.

**TABLE 11. - NUMBER OF OCCUPIED PRIVATE HOUSES AND SELF-CONTAINED FLATS, BY FACILITIES, URBAN AND RURAL : QUEENSLAND, CENSUSES, 1961 AND 1966**

| Facilities                  | Census,<br>30 June 1961<br>total | Census, 30 June 1966 |                |               | Total          |
|-----------------------------|----------------------------------|----------------------|----------------|---------------|----------------|
|                             |                                  | Urban                |                | Rural         |                |
|                             |                                  | Metro-<br>politan    | Other          |               |                |
| <b>PRIVATE HOUSES</b>       |                                  |                      |                |               |                |
| Gas only                    | 601                              | 105                  | 96             | 658           | 859            |
| Electricity only            | 226,411                          | 90,017               | 98,140         | 74,016        | 262,173        |
| Gas and electricity         | 97,735                           | 77,144               | 26,750         | 6,128         | 110,022        |
| Neither gas nor electricity | 22,710                           | 199                  | 667            | 6,258         | 7,124          |
| Not stated                  | 2,550                            | 230                  | 366            | 907           | 1,503          |
| <b>TOTAL</b>                | <b>(a) 350,007</b>               | <b>167,695</b>       | <b>126,019</b> | <b>87,967</b> | <b>381,681</b> |
| Television set              | 106,637                          | 144,789              | 76,619         | 41,905        | 263,313        |
| <b>SELF CONTAINED FLATS</b> |                                  |                      |                |               |                |
| Gas only                    | 17                               | 47                   | 16             | 7             | 70             |
| Electricity only            | 12,155                           | 5,716                | 12,222         | 1,393         | 19,331         |
| Gas and electricity         | 17,892                           | 17,382               | 5,760          | 174           | 23,316         |
| Neither gas nor electricity | 67                               | 11                   | 41             | 26            | 78             |
| Not stated                  | 88                               | 114                  | 150            | 10            | 274            |
| <b>TOTAL</b>                | <b>(b) 30,219</b>                | <b>23,270</b>        | <b>18,189</b>  | <b>1,610</b>  | <b>43,069</b>  |
| Television set              | 7,871                            | 14,678               | 7,764          | 630           | 23,072         |

(a) Includes sheds, huts, etc. (b) See note (b) to Table 1.

NOTE. Dwellings for which electricity was not stated but which had television have been classified as having electricity and therefore included as such in this table.

10. Number of Motor Vehicles

At the 1966 Census each householder was asked to state the number of motor vehicles at the dwelling in accordance with the following instructions.

"State below the number of Motor Vehicles (excluding Motor Cycles and Scooters) used by members of this household that were garaged or parked at or near this dwelling for the night of Thursday, 30 June. If no motor vehicles, write "NIL"."

Information relating to number of motor vehicles was not sought at the 1961 Census.

Details of the number of motor vehicles were obtained only for private dwellings.

TABLE 12. - NUMBER OF OCCUPIED PRIVATE HOUSES AND SELF-CONTAINED FLATS, BY NUMBER OF MOTOR VEHICLES : URBAN AND RURAL, QUEENSLAND CENSUS, 30 JUNE 1966

| Number of vehicles    | Urban        |        |         |        | Rural   |       | Total   |        |
|-----------------------|--------------|--------|---------|--------|---------|-------|---------|--------|
|                       | Metropolitan |        | Other   |        | Houses  | Flats | Houses  | Flats  |
|                       | Houses       | Flats  | Houses  | Flats  |         |       |         |        |
| No vehicles           | 40,630       | 8,822  | 25,742  | 5,148  | 9,987   | 341   | 76,359  | 14,311 |
| 1 vehicle             | 90,290       | 10,999 | 70,357  | 9,742  | 42,808  | 905   | 203,455 | 21,646 |
| 2 vehicles            | 27,877       | 1,767  | 22,327  | 1,695  | 21,611  | 225   | 71,815  | 3,687  |
| 3 vehicles            | 4,777        | 330    | 4,015   | 319    | 7,596   | 70    | 16,388  | 719    |
| 4 or more vehicles    | 976          | 135    | 1,163   | 143    | 4,182   | 12    | 6,321   | 290    |
| Not stated            | 3,145        | 1,217  | 2,415   | 1,142  | 1,783   | 57    | 7,343   | 2,416  |
| <u>TOTAL</u>          | 167,695      | 23,270 | 126,019 | 18,189 | 87,967  | 1,610 | 381,681 | 43,069 |
| <u>TOTAL VEHICLES</u> | 164,586      | 16,128 | 132,261 | 14,751 | 128,047 | 1,619 | 424,894 | 32,498 |

11. Unoccupied Dwellings

For dwellings not occupied on the night of the Census, collectors were required to determine as many particulars as possible and to enter on the Schedule the reason why the dwelling was unoccupied.

Unoccupied dwellings include vacant dwellings available for sale or renting; dwellings such as weekenders or holiday homes and seasonal workers' quarters which were not occupied on Census night; dwellings normally occupied but whose occupants were temporarily absent on the night of the Census; newly completed dwellings whose owners or tenants had not entered into occupation on Census night; dwellings described as "to be demolished", "condemned", "exhibition home", etc; and buildings constructed as dwellings but used for non-dwelling purposes on the night of the Census. The total number of unoccupied dwellings does not, therefore, represent the number of vacant houses and flats available for sale or renting.

TABLE 13. - NUMBER OF UNOCCUPIED DWELLINGS, BY CLASS : URBAN AND RURAL QUEENSLAND, CENSUSES, 1961 AND 1966

| Class of dwelling                 | Census, 30 June 1961 total | Census, 30 June 1966 |        |        |        |
|-----------------------------------|----------------------------|----------------------|--------|--------|--------|
|                                   |                            | Urban                |        | Rural  | Total  |
|                                   |                            | Metro-politan        | Other  |        |        |
| Private house                     | 26,330                     | 7,138                | 11,719 | 13,099 | 31,956 |
| Self-contained flat               | 5,340                      | 1,894                | 3,947  | 276    | 6,117  |
| Other private dwellings (a)       | 347                        | 392                  | 259    | 1,183  | 1,834  |
| Non-private dwellings (a)         | 575                        | 22                   | 75     | 1,814  | 1,911  |
| Not stated                        | 1,377                      | ..                   | ..     | ..     | ..     |
| <u>TOTAL UNOCCUPIED DWELLINGS</u> | 33,969                     | 9,446                | 16,000 | 16,372 | 41,818 |

(a) The inter-censal increase in unoccupied other private and non-private dwellings is mainly the result of a better coverage at the 1966 Census of dwellings occupied for only a short period of time each year, such as shearers' huts, seasonal workers' quarters, etc.

LIST OF 1966 CENSUS PUBLICATIONS ISSUED

| State       | Field Count Statements                 | Census Bulletins       |                        |                             |                       |                                 |                           |                                |                              |
|-------------|--|------------------------|------------------------|-----------------------------|-----------------------|---------------------------------|---------------------------|--------------------------------|------------------------------|
|             |  | Summary of Pop.<br>(1) | Summary of Dwgs<br>(2) | Age x Marital Status<br>(3) | Industry x Age<br>(4) | O/S Born B'place x Nat'y<br>(5) | Industry x Occ.St.<br>(6) | Mar.St. x Age x Occ.St.<br>(7) | Pop./ Dwgs. x L.G.A's<br>(8) |
| 1<br>N.S.W. | No.6<br>22.12.66                       | 13.10.67               | 14.2.69                | 8.3.68                      | 10.4.68               | 14.2.68                         | 22.5.68                   | 9.5.68                         | 13. 3.69                     |
| 2<br>Vic.   | No.7<br>10. 1.67                       | 20.10.67               | 27.3.69                | 19.3.68                     | 24.5.68               | 14.2.68                         | 22.5.68                   | 9.5.68                         | 21. 2.69                     |
| 3<br>Qld    | No.8<br>19. 1.67                       | 27.10.67               | 2.6.69                 | 19.3.68                     | 18.5.68               | 24.5.68                         | 9.7.68                    | 26.6.68                        | 13.12.68                     |
| 4<br>S.A.   | No.9<br>20. 1.67                       | 17.11.67               | 23. 5.69               | 26.3.68                     | 5.6.68                | 14.6.68                         | 9.7.68                    | 26.6.68                        | 29.10.68                     |
| 5<br>W.A.   | No.10<br>24. 1.67                      | 7.11.67                | 2.6.69                 | 9.2.68                      | 23.2.68               | 9.2.68                          | 1.3.68                    | 23.2.68                        | 8. 5.68                      |
| 6<br>Tas.   | No.11<br>27. 1.67                      | 2.11.67                |                        | 1.3.68                      | 10.4.68               | 6.3.68                          | 26.3.68                   | 19.3.68                        | 26. 6.68                     |
| 7<br>N.T.   | No.12<br>10. 2.67                      | 10.11.67               |                        | 10.4.68                     | 5.6.68                | 14.6.68                         | 17.7.68                   | 2.8.68                         | 23. 8.68                     |
| 8<br>A.C.T. | Nos.1&5<br>22. 7.66<br>and<br>2.12.66  | 11. 4.67               | 22.6.67                | 26.4.67                     | 3.5.67                | 4.5.67                          | 9.5.67                    | 10.5.67                        | 23. 6.67                     |
| 9<br>Aust.  | Nos.3&4<br>13.10.66<br>and<br>14.11.66 | 15.12.67               | 7.2.68<br>(Interim)    | 24.5.68                     | 21.6.68               | 23.7.68                         | 31.5.68                   | 21.6.68                        |                              |

F.C. Statement No.2 - Population: Nauru, Norfolk Island, Christmas Island and Cocos (Keeling) Islands - 22.7.66.

- Census Bulletin No.10.1 - Summary of Population : Territory of Norfolk Island - 21.6.68
- Census Bulletin No.11.1 - Summary of Population : Territory of Christmas Island - 25.10.68
- Census Bulletin No.12.1 - Summary of Population : Territory of Cocos (Keeling) Islands - 25.10.68
- Census Bulletin No.13.1 - Summary of Population : Nauru - 1.11.68
- The Aboriginal Population (Revised Statement) : States and Territories of Australia - 27.11.67
- The Aboriginal Population of Australia - Summary of Characteristics - 16.4.69

K.M. ARCHER  
COMMONWEALTH STATISTICIAN

COMMONWEALTH BUREAU OF CENSUS AND STATISTICS  
CANBERRA, A.C.T. 2600      2 JUNE 1969

NOTE. Inquiries concerning these statistics may be made in Canberra by telephoning 489066 Extension 232 or, in each State Capital, by telephoning the office of the Bureau of Census and Statistics.



CANBERRA, AUSTRALIA

To be treated as strictly CONFIDENTIAL and NOT to be published, broadcast or cabled before 6 P.M. on TUESDAY 19 MARCH 1968

CENSUS OF THE COMMONWEALTH OF AUSTRALIA

30 JUNE 1966

CENSUS BULLETIN NO. 3.3 - POPULATION : BY AGE AND MARITAL STATUS

QUEENSLAND

CONTENTS

| <u>Table</u> |   | <u>Page</u> |
|--------------|---|-------------|
| ..           | Introduction .. .. .  | 2           |
| 1.           | Population, Percentage Distribution, by Marital Status within each Age Group : Census, 30 June 1966 .. .. .               | 3           |
| 2.           | Population, Percentage Distribution, by each Age (grouped ages) within each Marital Status : Census, 30 June 1966 .. .. . | 4           |
| 3.           | Males, by Age and Marital Status : Census, 30 June 1966 .. .. .   | 5           |
| 4.           | Females, by Age and Marital Status : Census, 30 June 1966 .. .. .   | 7           |
| 5.           | Persons, by Age and Marital Status : Census, 30 June 1966 .. .. .   | 9           |
| ..           | List of 1966 Census Publications issued .. .. .   | 11          |

## Introduction

Statistics of the characteristics of the population and of dwellings as compiled from Householder's Schedules of the Census of 30 June 1966 are being issued progressively in mimeographed bulletins for each State and Territory.

Each bulletin will be allotted a two-figure code (e.g. 3.3). The first digit identifies the State and Territory concerned and follows the order used in Bureau publications, namely:

- 1 - New South Wales;
- 2 - Victoria;
- 3 - Queensland;
- 4 - South Australia;
- 5 - Western Australia;
- 6 - Tasmania;
- 7 - Northern Territory;
- 8 - Australian Capital Territory; and
- 9 - Australia

The second digit identifies the content of the bulletin, as follows:

- 1. Summary of population;
- 2. Summary of dwellings;
- 3. Ages of the population according to marital status;
- 4. Ages of the population according to industry;
- 5. Birthplaces of the overseas born population according to nationality;
- 6. Occupational status of the population according to industry;
- 7. Occupational status of the population according to age and marital status;
- 8. Population and dwellings in local government areas.

A list of the 1966 Census bulletins so far issued is contained on page 11.

Additional bulletins containing further cross-classifications and more detailed geographical data will be issued for Australia as a whole during 1968.

The figures published in this bulletin are final.

All tables in this bulletin exclude particulars of full-blood Aborigines. A statement containing details of the Aboriginal population enumerated at the 1966 Census was issued on 27 November 1967. An analysis is now being carried out of Aborigines at the 1966 Census. At a later date it is proposed to issue the results of this analysis in a publication which will include statistics of characteristics of Aborigines.

Persons having diplomatic immunity (diplomatic and home-based staff of diplomatic missions, and their families) are not included.

Any discrepancies between totals and sums of components in percentages in tables are due to rounding.

A statement of the procedure used to obtain details of age and marital status of the population is contained in Census Bulletin No. 3.1 - "Summary of Population, Queensland".

**TABLE 1. - POPULATION, PERCENTAGE DISTRIBUTION, BY MARITAL STATUS WITHIN EACH AGE GROUP (a) : QUEENSLAND, CENSUS, 30 JUNE 1966**

| Age last birthday (years) | Total            | Marital status     |              |                                   |               |              | Total         |
|---------------------------|------------------|--------------------|--------------|-----------------------------------|---------------|--------------|---------------|
|                           |                  | Never married<br>% | Married<br>% | Permanently separated<br>(b)<br>% | Divorced<br>% | Widowed<br>% |               |
| <b>MALES</b>              |                  |                    |              |                                   |               |              |               |
| 0 - 14                    | 258,872          | 100.00             | ..           | ..                                | ..            | ..           | 100.00        |
| 15 - 19                   | 77,905           | 98.61              | 1.34         | 0.02                              | 0.01          | 0.02         | 100.00        |
| 20 - 24                   | 62,831           | 69.13              | 30.25        | 0.44                              | 0.09          | 0.08         | 100.00        |
| 25 - 29                   | 53,016           | 30.08              | 68.07        | 1.35                              | 0.37          | 0.13         | 100.00        |
| 30 - 34                   | 48,339           | 18.18              | 78.92        | 1.86                              | 0.77          | 0.27         | 100.00        |
| 35 - 39                   | 53,150           | 14.62              | 81.61        | 2.17                              | 1.13          | 0.47         | 100.00        |
| 40 - 44                   | 54,096           | 12.94              | 82.04        | 2.49                              | 1.54          | 0.99         | 100.00        |
| 45 - 49                   | 48,902           | 11.85              | 82.25        | 2.71                              | 1.69          | 1.50         | 100.00        |
| 50 - 54                   | 46,696           | 11.39              | 81.33        | 2.86                              | 1.79          | 2.63         | 100.00        |
| 55 - 59                   | 40,792           | 11.29              | 80.25        | 2.78                              | 1.76          | 3.93         | 100.00        |
| 60 - 64                   | 32,034           | 12.00              | 77.05        | 3.06                              | 1.82          | 6.07         | 100.00        |
| 65 - 69                   | 26,341           | 12.03              | 73.45        | 2.93                              | 1.55          | 10.05        | 100.00        |
| 70 - 74                   | 18,727           | 11.64              | 68.28        | 3.07                              | 1.04          | 15.97        | 100.00        |
| 75 and over               | 22,196           | 11.37              | 54.09        | 2.62                              | 0.82          | 31.11        | 100.00        |
| <b>Total</b>              | <b>843,897</b>   | <b>52.86</b>       | <b>42.87</b> | <b>1.32</b>                       | <b>0.69</b>   | <b>2.26</b>  | <b>100.00</b> |
| <b>FEMALES</b>            |                  |                    |              |                                   |               |              |               |
| 0 - 14                    | 245,745          | 100.00             | ..           | ..                                | ..            | ..           | 100.00        |
| 15 - 19                   | 74,820           | 91.53              | 8.31         | 0.11                              | 0.01          | 0.03         | 100.00        |
| 20 - 24                   | 58,843           | 40.12              | 58.44        | 1.14                              | 0.15          | 0.15         | 100.00        |
| 25 - 29                   | 49,324           | 12.75              | 84.00        | 2.11                              | 0.64          | 0.50         | 100.00        |
| 30 - 34                   | 45,546           | 7.32               | 88.38        | 2.43                              | 0.94          | 0.93         | 100.00        |
| 35 - 39                   | 49,769           | 6.21               | 88.05        | 2.86                              | 1.26          | 1.62         | 100.00        |
| 40 - 44                   | 50,690           | 5.81               | 86.21        | 3.20                              | 1.77          | 3.00         | 100.00        |
| 45 - 49                   | 47,725           | 6.20               | 82.98        | 3.31                              | 1.91          | 5.60         | 100.00        |
| 50 - 54                   | 45,205           | 7.08               | 78.21        | 3.29                              | 1.93          | 9.49         | 100.00        |
| 55 - 59                   | 37,883           | 8.09               | 71.96        | 2.84                              | 1.76          | 15.36        | 100.00        |
| 60 - 64                   | 31,768           | 9.96               | 61.51        | 2.76                              | 1.62          | 24.16        | 100.00        |
| 65 - 69                   | 29,124           | 10.55              | 50.55        | 2.29                              | 1.23          | 35.38        | 100.00        |
| 70 - 74                   | 23,082           | 11.18              | 38.21        | 1.85                              | 0.83          | 47.93        | 100.00        |
| 75 and over               | 30,264           | 11.40              | 20.06        | 1.06                              | 0.49          | 67.00        | 100.00        |
| <b>Total</b>              | <b>819,788</b>   | <b>45.74</b>       | <b>44.06</b> | <b>1.51</b>                       | <b>0.74</b>   | <b>7.95</b>  | <b>100.00</b> |
| <b>PERSONS</b>            |                  |                    |              |                                   |               |              |               |
| 0 - 14                    | 504,617          | 100.00             | ..           | ..                                | ..            | ..           | 100.00        |
| 15 - 19                   | 152,725          | 95.15              | 4.75         | 0.06                              | 0.01          | 0.02         | 100.00        |
| 20 - 24                   | 121,674          | 55.10              | 43.88        | 0.78                              | 0.12          | 0.12         | 100.00        |
| 25 - 29                   | 102,340          | 21.73              | 75.75        | 1.72                              | 0.50          | 0.31         | 100.00        |
| 30 - 34                   | 93,885           | 12.91              | 83.51        | 2.14                              | 0.85          | 0.59         | 100.00        |
| 35 - 39                   | 102,919          | 10.56              | 84.72        | 2.50                              | 1.19          | 1.03         | 100.00        |
| 40 - 44                   | 104,786          | 9.49               | 84.06        | 2.83                              | 1.65          | 1.96         | 100.00        |
| 45 - 49                   | 96,627           | 9.06               | 82.61        | 3.01                              | 1.80          | 3.53         | 100.00        |
| 50 - 54                   | 91,901           | 9.27               | 79.80        | 3.07                              | 1.86          | 6.01         | 100.00        |
| 55 - 59                   | 78,675           | 9.75               | 76.26        | 2.81                              | 1.76          | 9.43         | 100.00        |
| 60 - 64                   | 63,802           | 10.99              | 69.31        | 2.91                              | 1.72          | 15.08        | 100.00        |
| 65 - 69                   | 55,465           | 11.25              | 61.42        | 2.59                              | 1.38          | 23.35        | 100.00        |
| 70 - 74                   | 41,809           | 11.39              | 51.68        | 2.40                              | 0.92          | 33.62        | 100.00        |
| 75 and over               | 52,460           | 11.38              | 34.46        | 1.72                              | 0.63          | 51.81        | 100.00        |
| <b>TOTAL</b>              | <b>1,663,685</b> | <b>49.35</b>       | <b>43.46</b> | <b>1.41</b>                       | <b>0.71</b>   | <b>5.07</b>  | <b>100.00</b> |

(a) Recorded ages adjusted by distribution of ages "not stated".

(b) Legally or otherwise.

TABLE 2. - POPULATION, PERCENTAGE DISTRIBUTION, BY EACH AGE (GROUPED AGES) (a) WITHIN

EACH MARITAL STATUS : QUEENSLAND, CENSUS, 30 JUNE 1966

| Age last birthday (years) | Total            | Marital status  |               |                             |               |               | Total %       |
|---------------------------|------------------|-----------------|---------------|-----------------------------|---------------|---------------|---------------|
|                           |                  | Never married % | Married %     | Permanently separated (b) % | Divorced %    | Widowed %     |               |
| <b>MALES</b>              |                  |                 |               |                             |               |               |               |
| 0 - 14                    | 258,872          | 58.03           | ..            | ..                          | ..            | ..            | 30.68         |
| 15 - 19                   | 77,905           | 17.22           | 0.29          | 0.12                        | 0.17          | 0.08          | 9.23          |
| 20 - 24                   | 62,831           | 9.74            | 5.25          | 2.49                        | 1.01          | 0.28          | 7.45          |
| 25 - 29                   | 53,016           | 3.57            | 9.97          | 6.46                        | 3.39          | 0.36          | 6.28          |
| 30 - 34                   | 48,339           | 1.97            | 10.54         | 8.09                        | 6.40          | 0.69          | 5.73          |
| 35 - 39                   | 53,150           | 1.74            | 11.99         | 10.38                       | 10.32         | 1.31          | 6.30          |
| 40 - 44                   | 54,096           | 1.57            | 12.27         | 12.13                       | 14.35         | 2.80          | 6.41          |
| 45 - 49                   | 48,902           | 1.30            | 11.12         | 11.93                       | 14.18         | 3.85          | 5.79          |
| 50 - 54                   | 46,696           | 1.19            | 10.50         | 12.02                       | 14.36         | 6.43          | 5.53          |
| 55 - 59                   | 40,792           | 1.03            | 9.05          | 10.21                       | 12.32         | 8.38          | 4.83          |
| 60 - 64                   | 32,034           | 0.86            | 6.82          | 8.82                        | 10.03         | 10.18         | 3.80          |
| 65 - 69                   | 26,341           | 0.71            | 5.35          | 6.95                        | 7.00          | 13.85         | 3.12          |
| 70 - 74                   | 18,727           | 0.49            | 3.53          | 5.17                        | 3.35          | 15.65         | 2.22          |
| 75 and over               | 22,196           | 0.57            | 3.32          | 5.23                        | 3.11          | 36.14         | 2.63          |
| <b>Total</b>              | <b>843,897</b>   | <b>100.00</b>   | <b>100.00</b> | <b>100.00</b>               | <b>100.00</b> | <b>100.00</b> | <b>100.00</b> |
| <b>FEMALES</b>            |                  |                 |               |                             |               |               |               |
| 0 - 14                    | 245,745          | 65.53           | ..            | ..                          | ..            | ..            | 29.98         |
| 15 - 19                   | 74,820           | 18.26           | 1.72          | 0.67                        | 0.18          | 0.03          | 9.13          |
| 20 - 24                   | 58,843           | 6.30            | 9.52          | 5.42                        | 1.44          | 0.14          | 7.18          |
| 25 - 29                   | 49,324           | 1.68            | 11.47         | 8.40                        | 5.24          | 0.38          | 6.02          |
| 30 - 34                   | 45,546           | 0.89            | 11.14         | 8.95                        | 7.13          | 0.65          | 5.56          |
| 35 - 39                   | 49,769           | 0.82            | 12.13         | 11.48                       | 10.38         | 1.24          | 6.07          |
| 40 - 44                   | 50,690           | 0.79            | 12.10         | 13.11                       | 14.91         | 2.34          | 6.18          |
| 45 - 49                   | 47,725           | 0.79            | 10.96         | 12.76                       | 15.11         | 4.10          | 5.82          |
| 50 - 54                   | 45,205           | 0.85            | 9.79          | 12.01                       | 14.45         | 6.58          | 5.51          |
| 55 - 59                   | 37,883           | 0.82            | 7.55          | 8.68                        | 11.07         | 8.92          | 4.62          |
| 60 - 64                   | 31,768           | 0.84            | 5.41          | 7.08                        | 8.54          | 11.77         | 3.87          |
| 65 - 69                   | 29,124           | 0.82            | 4.08          | 5.39                        | 5.92          | 15.80         | 3.55          |
| 70 - 74                   | 23,082           | 0.69            | 2.44          | 3.46                        | 3.17          | 16.97         | 2.82          |
| 75 and over               | 30,264           | 0.92            | 1.68          | 2.59                        | 2.44          | 31.09         | 3.69          |
| <b>Total</b>              | <b>819,788</b>   | <b>100.00</b>   | <b>100.00</b> | <b>100.00</b>               | <b>100.00</b> | <b>100.00</b> | <b>100.00</b> |
| <b>PERSONS</b>            |                  |                 |               |                             |               |               |               |
| 0 - 14                    | 504,617          | 61.46           | ..            | ..                          | ..            | ..            | 30.33         |
| 15 - 19                   | 152,725          | 17.70           | 1.00          | 0.41                        | 0.18          | 0.04          | 9.18          |
| 20 - 24                   | 121,674          | 8.17            | 7.38          | 4.03                        | 1.23          | 0.17          | 7.31          |
| 25 - 29                   | 102,340          | 2.71            | 10.72         | 7.48                        | 4.33          | 0.38          | 6.15          |
| 30 - 34                   | 93,885           | 1.48            | 10.84         | 8.54                        | 6.77          | 0.66          | 5.64          |
| 35 - 39                   | 102,919          | 1.32            | 12.06         | 10.96                       | 10.36         | 1.25          | 6.19          |
| 40 - 44                   | 104,786          | 1.21            | 12.18         | 12.65                       | 14.64         | 2.44          | 6.30          |
| 45 - 49                   | 96,627           | 1.07            | 11.04         | 12.37                       | 14.65         | 4.04          | 5.81          |
| 50 - 54                   | 91,901           | 1.04            | 10.14         | 12.01                       | 14.41         | 6.55          | 5.52          |
| 55 - 59                   | 78,675           | 0.93            | 8.30          | 9.40                        | 11.68         | 8.80          | 4.73          |
| 60 - 64                   | 63,802           | 0.85            | 6.12          | 7.90                        | 9.27          | 11.41         | 3.83          |
| 65 - 69                   | 55,465           | 0.76            | 4.71          | 6.13                        | 6.45          | 15.36         | 3.33          |
| 70 - 74                   | 41,809           | 0.58            | 2.99          | 4.27                        | 3.26          | 16.67         | 2.51          |
| 75 and over               | 52,460           | 0.73            | 2.50          | 3.84                        | 2.77          | 32.24         | 3.15          |
| <b>TOTAL</b>              | <b>1,663,685</b> | <b>100.00</b>   | <b>100.00</b> | <b>100.00</b>               | <b>100.00</b> | <b>100.00</b> | <b>100.00</b> |

(a) Recorded ages adjusted by distribution of ages "not stated".

(b) Legally or otherwise.

TABLE 3. - MALES, BY AGE (a) AND MARITAL STATUS : QUEENSLAND

CENSUS, 30 JUNE 1966

| Age last birthday (years) | Marital status |         |                                       |          |         | Total   |
|---------------------------|----------------|---------|---------------------------------------|----------|---------|---------|
|                           | Never married  | Married | Married but permanently separated (b) | Divorced | Widowed |         |
| 0 - 14                    | 258,872        | ..      | ..                                    | ..       | ..      | 258,872 |
| 15                        | 16,057         | 1       | ..                                    | ..       | ..      | 16,058  |
| 16                        | 15,656         | 3       | 2                                     | 1        | 2       | 15,664  |
| 17                        | 15,048         | 25      | 1                                     | 3        | 3       | 15,080  |
| 18                        | 14,895         | 228     | 1                                     | 4        | 4       | 15,132  |
| 19                        | 15,170         | 784     | 9                                     | 2        | 6       | 15,971  |
| 15 - 19                   | 76,826         | 1,041   | 13                                    | 10       | 15      | 77,905  |
| 20                        | 11,669         | 1,503   | 16                                    | 5        | 8       | 13,201  |
| 21                        | 11,119         | 2,649   | 44                                    | 15       | 6       | 13,833  |
| 22                        | 8,695          | 3,874   | 61                                    | 8        | 9       | 12,647  |
| 23                        | 6,495          | 4,825   | 68                                    | 14       | 13      | 11,415  |
| 24                        | 5,460          | 6,154   | 87                                    | 17       | 17      | 11,735  |
| 20 - 24                   | 43,438         | 19,005  | 276                                   | 59       | 53      | 62,831  |
| 25                        | 4,391          | 6,623   | 131                                   | 22       | 10      | 11,177  |
| 26                        | 3,598          | 6,865   | 122                                   | 33       | 15      | 10,633  |
| 27                        | 2,978          | 7,384   | 147                                   | 43       | 16      | 10,568  |
| 28                        | 2,667          | 7,362   | 155                                   | 47       | 11      | 10,242  |
| 29                        | 2,313          | 7,852   | 162                                   | 52       | 17      | 10,396  |
| 25 - 29                   | 15,947         | 36,086  | 717                                   | 197      | 69      | 53,016  |
| 30                        | 2,079          | 7,894   | 167                                   | 48       | 19      | 10,207  |
| 31                        | 1,784          | 7,203   | 165                                   | 66       | 21      | 9,239   |
| 32                        | 1,684          | 7,404   | 188                                   | 69       | 26      | 9,371   |
| 33                        | 1,605          | 7,773   | 204                                   | 88       | 29      | 9,699   |
| 34                        | 1,635          | 7,876   | 174                                   | 101      | 37      | 9,823   |
| 30 - 34                   | 8,787          | 38,150  | 898                                   | 372      | 132     | 48,339  |
| 35                        | 1,663          | 8,656   | 196                                   | 92       | 39      | 10,646  |
| 36                        | 1,566          | 8,345   | 210                                   | 102      | 45      | 10,268  |
| 37                        | 1,425          | 8,619   | 261                                   | 119      | 46      | 10,470  |
| 38                        | 1,580          | 8,924   | 252                                   | 153      | 65      | 10,974  |
| 39                        | 1,539          | 8,830   | 233                                   | 134      | 56      | 10,792  |
| 35 - 39                   | 7,773          | 43,374  | 1,152                                 | 600      | 251     | 53,150  |
| 40                        | 1,532          | 9,185   | 274                                   | 153      | 77      | 11,221  |
| 41                        | 1,418          | 8,618   | 256                                   | 146      | 97      | 10,535  |
| 42                        | 1,346          | 8,876   | 281                                   | 178      | 109     | 10,790  |
| 43                        | 1,376          | 8,891   | 269                                   | 182      | 125     | 10,843  |
| 44                        | 1,330          | 8,808   | 267                                   | 175      | 127     | 10,707  |
| 40 - 44                   | 7,002          | 44,378  | 1,347                                 | 834      | 535     | 54,096  |
| 45                        | 1,326          | 9,016   | 327                                   | 176      | 151     | 10,996  |
| 46                        | 1,217          | 8,115   | 266                                   | 147      | 115     | 9,860   |
| 47                        | 1,028          | 7,624   | 233                                   | 153      | 129     | 9,167   |
| 48                        | 1,114          | 7,792   | 255                                   | 181      | 155     | 9,497   |
| 49                        | 1,111          | 7,675   | 244                                   | 167      | 185     | 9,382   |
| 45 - 49                   | 5,796          | 40,222  | 1,325                                 | 824      | 735     | 48,902  |
| 50                        | 1,119          | 7,763   | 270                                   | 158      | 201     | 9,511   |
| 51                        | 1,042          | 7,699   | 269                                   | 163      | 199     | 9,372   |
| 52                        | 1,086          | 7,834   | 270                                   | 178      | 280     | 9,648   |
| 53                        | 1,036          | 7,485   | 266                                   | 159      | 268     | 9,214   |
| 54                        | 1,037          | 7,197   | 259                                   | 177      | 281     | 8,951   |
| 50 - 54                   | 5,320          | 37,978  | 1,334                                 | 835      | 1,229   | 46,696  |
| 55                        | 1,004          | 6,996   | 250                                   | 169      | 291     | 8,710   |
| 56                        | 942            | 6,875   | 240                                   | 141      | 304     | 8,502   |
| 57                        | 871            | 6,351   | 210                                   | 112      | 306     | 7,850   |
| 58                        | 937            | 6,448   | 225                                   | 146      | 363     | 8,119   |
| 59                        | 850            | 6,066   | 209                                   | 148      | 338     | 7,611   |
| 55 - 59                   | 4,604          | 32,736  | 1,134                                 | 716      | 1,602   | 40,792  |

For footnotes see end of Table.

TABLE 3. - MALES, BY AGE (a) AND MARITAL STATUS : QUEENSLAND

CENSUS, 30 JUNE 1966 - continued

| Age last birthday<br>(years) | Marital status |                |  |              |               | Total          |
|------------------------------|----------------|----------------|--|--------------|---------------|----------------|
|                              | Never married  | Married        | Married but permanently separated<br>(b) | Divorced     | Widowed       |                |
| 60                           | 890            | 5,560          | 215                                      | 135          | 335           | 7,135          |
| 61                           | 730            | 5,087          | 193                                      | 146          | 357           | 6,513          |
| 62                           | 749            | 4,969          | 212                                      | 118          | 416           | 6,464          |
| 63                           | 736            | 4,598          | 181                                      | 116          | 409           | 6,040          |
| 64                           | 740            | 4,468          | 178                                      | 68           | 428           | 5,882          |
| 60 - 64                      | 3,845          | 24,682         | 979                                      | 583          | 1,945         | 32,034         |
| 65                           | 750            | 4,603          | 168                                      | 94           | 532           | 6,147          |
| 66                           | 720            | 4,448          | 173                                      | 91           | 556           | 5,988          |
| 67                           | 581            | 3,649          | 156                                      | 79           | 496           | 4,961          |
| 68                           | 553            | 3,475          | 129                                      | 70           | 534           | 4,761          |
| 69                           | 565            | 3,172          | 146                                      | 73           | 528           | 4,484          |
| 65 - 69                      | 3,169          | 19,347         | 772                                      | 407          | 2,646         | 26,341         |
| 70                           | 514            | 2,960          | 128                                      | 48           | 544           | 4,194          |
| 71                           | 436            | 2,663          | 122                                      | 44           | 520           | 3,785          |
| 72                           | 435            | 2,617          | 109                                      | 35           | 616           | 3,812          |
| 73                           | 426            | 2,414          | 100                                      | 43           | 656           | 3,639          |
| 74                           | 369            | 2,133          | 115                                      | 25           | 655           | 3,297          |
| 70 - 74                      | 2,180          | 12,787         | 574                                      | 195          | 2,991         | 18,727         |
| 75                           | 357            | 2,073          | 102                                      | 30           | 681           | 3,243          |
| 76                           | 326            | 1,802          | 90                                       | 31           | 675           | 2,924          |
| 77                           | 268            | 1,551          | 81                                       | 23           | 649           | 2,572          |
| 78                           | 259            | 1,363          | 55                                       | 22           | 670           | 2,369          |
| 79                           | 226            | 1,118          | 46                                       | 14           | 585           | 1,989          |
| 75 - 79                      | 1,436          | 7,907          | 374                                      | 120          | 3,260         | 13,097         |
| 80                           | 208            | 919            | 39                                       | 18           | 551           | 1,735          |
| 81                           | 161            | 738            | 32                                       | 5            | 436           | 1,372          |
| 82                           | 164            | 624            | 27                                       | 8            | 430           | 1,253          |
| 83                           | 132            | 439            | 29                                       | 5            | 388           | 993            |
| 84                           | 97             | 381            | 18                                       | 10           | 362           | 868            |
| 80 - 84                      | 762            | 3,101          | 145                                      | 46           | 2,167         | 6,221          |
| 85                           | 81             | 268            | 23                                       | 3            | 332           | 707            |
| 86                           | 61             | 213            | 9  | 4            | 279           | 566            |
| 87                           | 43             | 180            | 6  | 4            | 211           | 444            |
| 88                           | 41             | 122            | 6  | 1            | 167           | 337            |
| 89                           | 24             | 56             | 5  | ..           | 136           | 221            |
| 85 - 89                      | 250            | 839            | 49                                       | 12           | 1,125         | 2,275          |
| 90                           | 21             | 44             | 4  | ..           | 92            | 161            |
| 91                           | 15             | 35             | 4  | 2            | 56            | 112            |
| 92                           | 6              | 20             | 1  | ..           | 62            | 89             |
| 93                           | 10             | 23             | 2  | 1            | 47            | 83             |
| 94                           | 4              | 15             | ..                                       | ..           | 26            | 45             |
| 90 - 94                      | 56             | 137            | 11                                       | 3            | 283           | 490            |
| 95                           | 5              | 8              | 1  | ..           | 27            | 41             |
| 96                           | 3              | 5              | ..                                       | ..           | 13            | 21             |
| 97                           | 3              | 4              | ..                                       | ..           | 12            | 19             |
| 98                           | 3              | 3              | ..                                       | ..           | 7             | 13             |
| 99                           | 1              | ..             | ..                                       | ..           | 6             | 7              |
| 95 - 99                      | 15             | 20             | 1  | ..           | 65            | 101            |
| 100 and over                 | 4              | 2              | 1  | ..           | 5             | 12             |
| <b>TOTAL</b>                 | <b>446,082</b> | <b>361,792</b> | <b>11,102</b>                            | <b>5,813</b> | <b>19,108</b> | <b>843,897</b> |

(a) Recorded ages adjusted by distribution of ages "not stated".

(b) Legally or otherwise.

**TABLE 4. - FEMALES, BY AGE (a) AND MARITAL STATUS : QUEENSLAND**  
**CENSUS, 30 JUNE 1966**

| Age last birthday (years) | Marital status |         |                                       |          |         | Total   |
|---------------------------|----------------|---------|---------------------------------------|----------|---------|---------|
|                           | Never married  | Married | Married but permanently separated (b) | Divorced | Widowed |         |
| 0 - 14                    | 245,745        | ..      | ..                                    | ..       | ..      | 245,745 |
| 15                        | 15,265         | 10      | 1                                     | ..       | ..      | 15,276  |
| 16                        | 14,849         | 149     | ..                                    | ..       | 3       | 15,001  |
| 17                        | 14,004         | 727     | 6                                     | 4        | 1       | 14,742  |
| 18                        | 12,618         | 1,839   | 22                                    | 3        | 10      | 14,492  |
| 19                        | 11,750         | 3,494   | 54                                    | 4        | 7       | 15,309  |
| 15 - 19                   | 68,486         | 6,219   | 83                                    | 11       | 21      | 74,820  |
| 20                        | 7,963          | 4,566   | 81                                    | 2        | 13      | 12,625  |
| 21                        | 6,265          | 6,504   | 116                                   | 10       | 10      | 12,905  |
| 22                        | 4,285          | 7,386   | 147                                   | 11       | 17      | 11,846  |
| 23                        | 2,884          | 7,610   | 157                                   | 27       | 24      | 10,702  |
| 24                        | 2,210          | 8,321   | 170                                   | 37       | 27      | 10,765  |
| 20 - 24                   | 23,607         | 34,387  | 671                                   | 87       | 91      | 58,843  |
| 25                        | 1,798          | 8,035   | 181                                   | 42       | 34      | 10,090  |
| 26                        | 1,408          | 8,315   | 221                                   | 53       | 51      | 10,048  |
| 27                        | 1,165          | 8,524   | 173                                   | 62       | 46      | 9,970   |
| 28                        | 1,051          | 8,132   | 223                                   | 72       | 55      | 9,533   |
| 29                        | 865            | 8,427   | 242                                   | 87       | 62      | 9,683   |
| 25 - 29                   | 6,287          | 41,433  | 1,040                                 | 316      | 248     | 49,324  |
| 30                        | 736            | 8,303   | 228                                   | 84       | 68      | 9,419   |
| 31                        | 683            | 8,001   | 211                                   | 81       | 81      | 9,057   |
| 32                        | 646            | 7,869   | 194                                   | 67       | 88      | 8,864   |
| 33                        | 645            | 8,065   | 236                                   | 102      | 85      | 9,133   |
| 34                        | 622            | 8,016   | 239                                   | 96       | 100     | 9,073   |
| 30 - 34                   | 3,332          | 40,254  | 1,108                                 | 430      | 422     | 45,546  |
| 35                        | 635            | 8,852   | 275                                   | 102      | 112     | 9,976   |
| 36                        | 624            | 8,610   | 286                                   | 122      | 144     | 9,786   |
| 37                        | 605            | 8,595   | 272                                   | 129      | 160     | 9,761   |
| 38                        | 623            | 9,124   | 301                                   | 140      | 195     | 10,383  |
| 39                        | 606            | 8,642   | 287                                   | 133      | 195     | 9,863   |
| 35 - 39                   | 3,093          | 43,823  | 1,421                                 | 626      | 806     | 49,769  |
| 40                        | 633            | 9,093   | 318                                   | 188      | 231     | 10,463  |
| 41                        | 546            | 8,608   | 322                                   | 155      | 253     | 9,884   |
| 42                        | 576            | 8,674   | 346                                   | 184      | 328     | 10,108  |
| 43                        | 640            | 8,815   | 320                                   | 194      | 346     | 10,315  |
| 44                        | 549            | 8,511   | 317                                   | 178      | 365     | 9,920   |
| 40 - 44                   | 2,944          | 43,701  | 1,623                                 | 899      | 1,523   | 50,690  |
| 45                        | 642            | 8,912   | 349                                   | 193      | 468     | 10,564  |
| 46                        | 579            | 7,786   | 310                                   | 182      | 467     | 9,324   |
| 47                        | 556            | 7,622   | 306                                   | 180      | 487     | 9,151   |
| 48                        | 563            | 7,752   | 298                                   | 200      | 585     | 9,398   |
| 49                        | 620            | 7,529   | 316                                   | 156      | 667     | 9,288   |
| 45 - 49                   | 2,960          | 39,601  | 1,579                                 | 911      | 2,674   | 47,725  |
| 50                        | 651            | 7,441   | 331                                   | 186      | 697     | 9,306   |
| 51                        | 596            | 7,128   | 286                                   | 154      | 767     | 8,931   |
| 52                        | 694            | 7,485   | 311                                   | 191      | 907     | 9,588   |
| 53                        | 614            | 6,944   | 257                                   | 164      | 944     | 8,923   |
| 54                        | 646            | 6,359   | 301                                   | 176      | 975     | 8,457   |
| 50 - 54                   | 3,201          | 35,357  | 1,486                                 | 871      | 4,290   | 45,205  |
| 55                        | 596            | 6,117   | 224                                   | 125      | 1,055   | 8,117   |
| 56                        | 664            | 5,905   | 240                                   | 130      | 1,121   | 8,060   |
| 57                        | 581            | 5,230   | 190                                   | 150      | 1,137   | 7,288   |
| 58                        | 600            | 5,220   | 221                                   | 139      | 1,224   | 7,404   |
| 59                        | 622            | 4,790   | 199                                   | 123      | 1,280   | 7,014   |
| 55 - 59                   | 3,063          | 27,262  | 1,074                                 | 667      | 5,817   | 37,883  |

For footnotes see end of Table.

TABLE 4. - FEMALES, BY AGE (a) AND MARITAL STATUS : QUEENSLAND  
CENSUS, 30 JUNE 1966 - continued

| Age last birthday (years) | Marital status |                |                                       |              |               |                |
|---------------------------|----------------|----------------|---------------------------------------|--------------|---------------|----------------|
|                           | Never married  | Married        | Married but permanently separated (b) | Divorced     | Widowed       | Total          |
| 60                        | 688            | 4,503          | 189                                   | 121          | 1,395         | 6,896          |
| 61                        | 585            | 4,106          | 169                                   | 100          | 1,438         | 6,398          |
| 62                        | 651            | 3,870          | 199                                   | 102          | 1,573         | 6,395          |
| 63                        | 652            | 3,613          | 148                                   | 97           | 1,610         | 6,120          |
| 64                        | 588            | 3,447          | 171                                   | 95           | 1,658         | 5,959          |
| 60 - 64                   | 3,164          | 19,539         | 876                                   | 515          | 7,674         | 31,768         |
| 65                        | 683            | 3,584          | 181                                   | 97           | 1,992         | 6,537          |
| 66                        | 682            | 3,337          | 155                                   | 90           | 2,187         | 6,451          |
| 67                        | 576            | 2,760          | 119                                   | 56           | 1,932         | 5,443          |
| 68                        | 559            | 2,673          | 123                                   | 74           | 2,126         | 5,555          |
| 69                        | 573            | 2,368          | 89                                    | 40           | 2,068         | 5,138          |
| 65 - 69                   | 3,073          | 14,722         | 667                                   | 357          | 10,305        | 29,124         |
| 70                        | 575            | 2,275          | 95                                    | 38           | 2,272         | 5,255          |
| 71                        | 514            | 1,856          | 93                                    | 38           | 1,990         | 4,491          |
| 72                        | 528            | 1,764          | 91                                    | 52           | 2,357         | 4,792          |
| 73                        | 485            | 1,627          | 83                                    | 38           | 2,222         | 4,455          |
| 74                        | 478            | 1,297          | 66                                    | 25           | 2,223         | 4,089          |
| 70 - 74                   | 2,580          | 8,819          | 428                                   | 191          | 11,064        | 23,082         |
| 75                        | 445            | 1,167          | 72                                    | 29           | 2,201         | 3,914          |
| 76                        | 448            | 1,059          | 57                                    | 26           | 2,197         | 3,787          |
| 77                        | 372            | 850            | 30                                    | 20           | 1,929         | 3,201          |
| 78                        | 329            | 692            | 37                                    | 15           | 1,942         | 3,015          |
| 79                        | 313            | 550            | 28                                    | 14           | 1,606         | 2,511          |
| 75 - 79                   | 1,907          | 4,318          | 224                                   | 104          | 9,875         | 16,428         |
| 80                        | 260            | 463            | 24                                    | 16           | 1,617         | 2,380          |
| 81                        | 213            | 299            | 15                                    | 6            | 1,329         | 1,862          |
| 82                        | 221            | 234            | 14                                    | 6            | 1,272         | 1,747          |
| 83                        | 142            | 195            | 12                                    | 5            | 1,116         | 1,470          |
| 84                        | 132            | 159            | 5                                     | ..           | 1,001         | 1,297          |
| 80 - 84                   | 968            | 1,350          | 70                                    | 33           | 6,335         | 8,756          |
| 85                        | 121            | 119            | 8                                     | 4            | 879           | 1,131          |
| 86                        | 120            | 96             | 5                                     | 3            | 721           | 945            |
| 87                        | 84             | 52             | 6                                     | ..           | 563           | 705            |
| 88                        | 68             | 41             | 1                                     | 1            | 463           | 574            |
| 89                        | 46             | 38             | 2                                     | ..           | 388           | 474            |
| 85 - 89                   | 439            | 346            | 22                                    | 8            | 3,014         | 3,829          |
| 90                        | 37             | 16             | ..                                    | 2            | 277           | 332            |
| 91                        | 31             | 8              | 1                                     | ..           | 215           | 255            |
| 92                        | 19             | 11             | 2                                     | ..           | 151           | 183            |
| 93                        | 19             | 3              | ..                                    | ..           | 125           | 147            |
| 94                        | 10             | 3              | ..                                    | ..           | 92            | 105            |
| 90 - 94                   | 116            | 41             | 3                                     | 2            | 860           | 1,022          |
| 95                        | 9              | 4              | 1                                     | ..           | 69            | 83             |
| 96                        | 3              | 4              | ..                                    | ..           | 41            | 48             |
| 97                        | 1              | 1              | ..                                    | ..           | 27            | 29             |
| 98                        | 2              | ..             | ..                                    | ..           | 25            | 27             |
| 99                        | 1              | 7              | ..                                    | ..           | 9             | 17             |
| 95 - 99                   | 16             | 16             | 1                                     | ..           | 171           | 204            |
| 100 and over              | 3              | 1              | ..                                    | ..           | 21            | 25             |
| <b>TOTAL</b>              | <b>374,984</b> | <b>361,189</b> | <b>12,376</b>                         | <b>6,028</b> | <b>65,211</b> | <b>819,788</b> |

(a) Recorded ages adjusted by distribution of ages "not stated".

(b) Legally or otherwise.



TABLE 5. - PERSONS, BY AGE (a) AND MARITAL STATUS : QUEENSLAND

CENSUS, 30 JUNE 1966

| Age last birthday (years) | Marital status |         |                                       |          |         | Total   |
|---------------------------|----------------|---------|---------------------------------------|----------|---------|---------|
|                           | Never married  | Married | Married but permanently separated (b) | Divorced | Widowed |         |
| 0 - 14                    | 504,617        | ..      | ..                                    | ..       | ..      | 504,617 |
| 15                        | 31,322         | 11      | 1                                     | ..       | ..      | 31,334  |
| 16                        | 30,505         | 152     | 2                                     | 1        | 5       | 30,665  |
| 17                        | 29,052         | 752     | 7                                     | 7        | 4       | 29,822  |
| 18                        | 27,513         | 2,067   | 23                                    | 7        | 14      | 29,624  |
| 19                        | 26,920         | 4,278   | 63                                    | 6        | 13      | 31,280  |
| 15 - 19                   | 145,312        | 7,260   | 96                                    | 21       | 36      | 152,725 |
| 20                        | 19,632         | 6,069   | 97                                    | 7        | 21      | 25,826  |
| 21                        | 17,384         | 9,153   | 160                                   | 25       | 16      | 26,738  |
| 22                        | 12,980         | 11,260  | 208                                   | 19       | 26      | 24,493  |
| 23                        | 9,379          | 12,435  | 225                                   | 41       | 37      | 22,117  |
| 24                        | 7,670          | 14,475  | 257                                   | 54       | 44      | 22,500  |
| 20 - 24                   | 67,045         | 53,392  | 947                                   | 146      | 144     | 121,674 |
| 25                        | 6,189          | 14,658  | 312                                   | 64       | 44      | 21,267  |
| 26                        | 5,006          | 15,180  | 343                                   | 86       | 66      | 20,681  |
| 27                        | 4,143          | 15,908  | 320                                   | 105      | 62      | 20,538  |
| 28                        | 3,718          | 15,494  | 378                                   | 119      | 66      | 19,775  |
| 29                        | 3,178          | 16,279  | 404                                   | 139      | 79      | 20,079  |
| 25 - 29                   | 22,234         | 77,519  | 1,757                                 | 513      | 317     | 102,340 |
| 30                        | 2,815          | 16,197  | 395                                   | 132      | 87      | 19,626  |
| 31                        | 2,467          | 15,204  | 376                                   | 147      | 102     | 18,296  |
| 32                        | 2,330          | 15,273  | 382                                   | 136      | 114     | 18,235  |
| 33                        | 2,250          | 15,838  | 440                                   | 190      | 114     | 18,832  |
| 34                        | 2,257          | 15,892  | 413                                   | 197      | 137     | 18,896  |
| 30 - 34                   | 12,119         | 78,404  | 2,006                                 | 802      | 554     | 93,885  |
| 35                        | 2,298          | 17,508  | 471                                   | 194      | 151     | 20,622  |
| 36                        | 2,190          | 16,955  | 496                                   | 224      | 189     | 20,054  |
| 37                        | 2,030          | 17,214  | 533                                   | 248      | 206     | 20,231  |
| 38                        | 2,203          | 18,048  | 553                                   | 293      | 260     | 21,357  |
| 39                        | 2,145          | 17,472  | 520                                   | 267      | 251     | 20,655  |
| 35 - 39                   | 10,866         | 87,197  | 2,573                                 | 1,226    | 1,057   | 102,919 |
| 40                        | 2,165          | 18,278  | 592                                   | 341      | 308     | 21,684  |
| 41                        | 1,964          | 17,226  | 578                                   | 301      | 350     | 20,419  |
| 42                        | 1,922          | 17,550  | 627                                   | 362      | 437     | 20,898  |
| 43                        | 2,016          | 17,706  | 589                                   | 376      | 471     | 21,158  |
| 44                        | 1,879          | 17,319  | 584                                   | 353      | 492     | 20,627  |
| 40 - 44                   | 9,946          | 88,079  | 2,970                                 | 1,733    | 2,058   | 104,786 |
| 45                        | 1,968          | 17,928  | 676                                   | 369      | 619     | 21,560  |
| 46                        | 1,796          | 15,901  | 576                                   | 329      | 582     | 19,184  |
| 47                        | 1,584          | 15,246  | 539                                   | 333      | 616     | 18,318  |
| 48                        | 1,677          | 15,544  | 553                                   | 381      | 740     | 18,895  |
| 49                        | 1,731          | 15,204  | 560                                   | 323      | 852     | 18,670  |
| 45 - 49                   | 8,756          | 79,823  | 2,904                                 | 1,735    | 3,409   | 96,627  |
| 50                        | 1,770          | 15,204  | 601                                   | 344      | 898     | 18,817  |
| 51                        | 1,638          | 14,827  | 555                                   | 317      | 966     | 18,303  |
| 52                        | 1,780          | 15,319  | 581                                   | 369      | 1,187   | 19,236  |
| 53                        | 1,650          | 14,429  | 523                                   | 323      | 1,212   | 18,137  |
| 54                        | 1,683          | 13,556  | 560                                   | 353      | 1,256   | 17,408  |
| 50 - 54                   | 8,521          | 73,335  | 2,820                                 | 1,706    | 5,519   | 91,901  |
| 55                        | 1,600          | 13,113  | 474                                   | 294      | 1,346   | 16,827  |
| 56                        | 1,606          | 12,780  | 480                                   | 271      | 1,425   | 16,562  |
| 57                        | 1,452          | 11,581  | 400                                   | 262      | 1,443   | 15,138  |
| 58                        | 1,537          | 11,668  | 446                                   | 285      | 1,587   | 15,523  |
| 59                        | 1,472          | 10,856  | 408                                   | 271      | 1,618   | 14,625  |
| 55 - 59                   | 7,667          | 59,998  | 2,208                                 | 1,383    | 7,419   | 78,675  |

For footnotes see end of Table.

TABLE 5. - PERSONS, BY AGE (a) AND MARITAL STATUS : QUEENSLAND  
CENSUS, 30 JUNE 1966 - continued

| Age last birthday (years) | Marital status |                |                                       |               |               |                  |
|---------------------------|----------------|----------------|---------------------------------------|---------------|---------------|------------------|
|                           | Never married  | Married        | Married but permanently separated (b) | Divorced      | Widowed       | Total            |
| 60                        | 1,578          | 10,063         | 404                                   | 256           | 1,730         | 14,031           |
| 61                        | 1,315          | 9,193          | 362                                   | 246           | 1,795         | 12,911           |
| 62                        | 1,400          | 8,839          | 411                                   | 220           | 1,989         | 12,859           |
| 63                        | 1,388          | 8,211          | 329                                   | 213           | 2,019         | 12,160           |
| 64                        | 1,328          | 7,915          | 349                                   | 163           | 2,086         | 11,841           |
| 60 - 64                   | 7,009          | 44,221         | 1,855                                 | 1,098         | 9,619         | 63,802           |
| 65                        | 1,433          | 8,187          | 349                                   | 191           | 2,524         | 12,684           |
| 66                        | 1,402          | 7,785          | 328                                   | 181           | 2,743         | 12,439           |
| 67                        | 1,157          | 6,409          | 275                                   | 135           | 2,428         | 10,404           |
| 68                        | 1,112          | 6,148          | 252                                   | 144           | 2,660         | 10,316           |
| 69                        | 1,138          | 5,540          | 235                                   | 113           | 2,596         | 9,622            |
| 65 - 69                   | 6,242          | 34,069         | 1,439                                 | 764           | 12,951        | 55,465           |
| 70                        | 1,089          | 5,235          | 223                                   | 86            | 2,816         | 9,449            |
| 71                        | 950            | 4,519          | 215                                   | 82            | 2,510         | 8,276            |
| 72                        | 963            | 4,381          | 200                                   | 87            | 2,973         | 8,604            |
| 73                        | 911            | 4,041          | 183                                   | 81            | 2,878         | 8,094            |
| 74                        | 847            | 3,430          | 181                                   | 50            | 2,878         | 7,386            |
| 70 - 74                   | 4,760          | 21,606         | 1,002                                 | 386           | 14,055        | 41,809           |
| 75                        | 802            | 3,240          | 174                                   | 59            | 2,882         | 7,157            |
| 76                        | 774            | 2,861          | 147                                   | 57            | 2,872         | 6,711            |
| 77                        | 640            | 2,401          | 111                                   | 43            | 2,578         | 5,773            |
| 78                        | 588            | 2,055          | 92                                    | 37            | 2,612         | 5,384            |
| 79                        | 539            | 1,668          | 74                                    | 28            | 2,191         | 4,500            |
| 75 - 79                   | 3,343          | 12,225         | 598                                   | 224           | 13,135        | 29,525           |
| 80                        | 468            | 1,382          | 63                                    | 34            | 2,168         | 4,115            |
| 81                        | 374            | 1,037          | 47                                    | 11            | 1,765         | 3,234            |
| 82                        | 385            | 858            | 41                                    | 14            | 1,702         | 3,000            |
| 83                        | 274            | 634            | 41                                    | 10            | 1,504         | 2,463            |
| 84                        | 229            | 540            | 23                                    | 10            | 1,363         | 2,165            |
| 80 - 84                   | 1,730          | 4,451          | 215                                   | 79            | 8,502         | 14,977           |
| 85                        | 202            | 387            | 31                                    | 7             | 1,211         | 1,838            |
| 86                        | 181            | 309            | 14                                    | 7             | 1,000         | 1,511            |
| 87                        | 127            | 232            | 12                                    | 4             | 774           | 1,149            |
| 88                        | 109            | 163            | 7                                     | 2             | 630           | 911              |
| 89                        | 70             | 94             | 7                                     | ..            | 524           | 695              |
| 85 - 89                   | 689            | 1,185          | 71                                    | 20            | 4,139         | 6,104            |
| 90                        | 58             | 60             | 4                                     | 2             | 369           | 493              |
| 91                        | 46             | 43             | 5                                     | 2             | 271           | 367              |
| 92                        | 25             | 31             | 3                                     | ..            | 213           | 272              |
| 93                        | 29             | 26             | 2                                     | 1             | 172           | 230              |
| 94                        | 14             | 18             | ..                                    | ..            | 118           | 150              |
| 90 - 94                   | 172            | 178            | 14                                    | 5             | 1,143         | 1,512            |
| 95                        | 14             | 12             | 2                                     | ..            | 96            | 124              |
| 96                        | 6              | 9              | ..                                    | ..            | 54            | 69               |
| 97                        | 4              | 5              | ..                                    | ..            | 39            | 48               |
| 98                        | 5              | 3              | ..                                    | ..            | 32            | 40               |
| 99                        | 2              | 7              | ..                                    | ..            | 15            | 24               |
| 95 - 99                   | 31             | 36             | 2                                     | ..            | 236           | 305              |
| 100 and over              | 7              | 3              | 1                                     | ..            | 26            | 37               |
| <b>TOTAL</b>              | <b>821,066</b> | <b>722,981</b> | <b>23,478</b>                         | <b>11,841</b> | <b>84,319</b> | <b>1,663,685</b> |

(a) Recorded ages adjusted by distribution of ages "not stated".

(b) Legally or otherwise.

LIST OF 1966 CENSUS PUBLICATIONS ISSUED

| State             | Field Count Statements                  | Census Bulletins |                     |                      |                |                           |                     |                           |                      |
|-------------------|---|------------------|---------------------|----------------------|----------------|---------------------------|---------------------|---------------------------|----------------------|
|                   |   | Summary of Pop.  | Summary of Dwgs.    | Age x Marital Status | Industry x Age | O/S Born B'place x Nat'y. | Industry x Occ. St. | Mar. St. x Age x Occ. St. | Pop./Dwgs. x L.G.As. |
|                   |   | (1)              | (2)                 | (3)                  | (4)            | (5)                       | (6)                 | (7)                       | (8)                  |
| 1<br>N.S.W.       | No. 6<br>22.12.66                       | 13.10.67         |                     | 8.3.68               |                | 14.2.68                   |                     |                           |                      |
| 2<br>Vic.         | No. 7<br>10. 1.67                       | 20.10.67         |                     | 19.3.68              |                | 14.2.68                   |                     |                           |                      |
| 3<br>Qld          | No. 8<br>19. 1.67                       | 27.10.67         |                     | 19.3.68              |                |                           |                     |                           |                      |
| 4<br>S.A.         | No. 9<br>20. 1.67                       | 17.11.67         |                     |                      |                |                           |                     |                           |                      |
| 5<br>W.A.         | No. 10<br>24. 1.67                      | 7.11.67          |                     | 9.2.68               | 23.2.68        | 9.2.68                    | 1.3.68              | 23.2.68                   |                      |
| 6<br>Tas.         | No. 11<br>27. 1.67                      | 2.11.67          |                     | 1.3.68               |                | 6.3.68                    |                     | 19.3.68                   |                      |
| 7<br>N.T.         | No. 12<br>10. 2.67                      | 10.11.67         |                     |                      |                |                           |                     |                           |                      |
| 8<br>A.C.T.       | Nos.1&5<br>22. 7.66<br>and<br>2.12.66   | 11. 4.67         | 22. 6.67            | 26. 4.67             | 3. 5.67        | 4. 5.67                   | 9. 5.67             | 10. 5.67                  | 23. 6.67             |
| 9<br>Aust.        | Nos. 3&4<br>13.10.66<br>and<br>14.11.66 | 15.12.67         | 7.2.68<br>(Interim) |                      |                |                           |                     |                           |                      |
| 10<br>Ext. Terr's | No. 2<br>22. 7.66                       |                  |                     |                      |                |                           |                     |                           |                      |

K. M. ARCHER  
COMMONWEALTH STATISTICIAN

COMMONWEALTH BUREAU OF CENSUS AND STATISTICS

CANBERRA, A.C.T. 2600

19 MARCH 1968

**NOTE.** Inquiries concerning these statistics may be made in Canberra by telephoning 4 1971 Extension 25 or, in each State capital, by telephoning the office of the Bureau of Census and Statistics.

COMMONWEALTH BUREAU OF CENSUS AND STATISTICS

CANBERRA, AUSTRALIA

To be treated as strictly CONFIDENTIAL and NOT to be published, broadcast or cabled before 6 P.M. on WEDNESDAY 8 MAY 1968

CENSUS OF THE COMMONWEALTH OF AUSTRALIA

30 JUNE 1966

CENSUS BULLETIN NO. 3.4 - POPULATION : BY INDUSTRY AND AGE

QUEENSLAND

CONTENTS

| <u>Table</u> |   | <u>Page</u> |
|--------------|---|-------------|
| ..           | Introduction .. ..  | 2           |
| ..           | Explanatory Notes .. ..   | 3           |
| 1.           | Population, by Industry (major groups) and Age (grouped ages)<br>Census, 30 June 1966 .. .. | 5           |
| 2.           | Males, by Industry (sub-groups) and Age (grouped ages)<br>Census, 30 June 1966 .. ..        | 8           |
| 3.           | Females, by Industry (sub-groups) and Age (grouped ages)<br>Census, 30 June 1966 .. ..      | 11          |
| 4.           | Persons, by Industry (sub-groups) and Age (grouped ages)<br>Census, 30 June 1966 .. ..      | 14          |
| ..           | List of the 1966 Census Publications issued .. ..   | 17          |

---

## Introduction

Statistics of the characteristics of the population and of dwellings as compiled from Householder's Schedules of the Census of 30 June 1966 are being issued progressively in mimeographed bulletins for each State and Territory.

Each bulletin will be allotted a two-figure code (e.g. 3.4). The first digit identifies the State and Territory concerned and follows the order used in Bureau publications, namely:

- 1 - New South Wales;
- 2 - Victoria;
- 3 - Queensland;
- 4 - South Australia;
- 5 - Western Australia;
- 6 - Tasmania;
- 7 - Northern Territory;
- 8 - Australian Capital Territory; and
- 9 - Australia

The second digit identifies the content of the bulletin, as follows:

- 1. Summary of population;
- 2. Summary of dwellings;
- 3. Ages of the population according to marital status;
- 4. Ages of the population according to industry;
- 5. Birthplaces of the overseas born population according to nationality;
- 6. Occupational status of the population according to industry;
- 7. Occupational status of the population according to age and marital status;
- 8. Population and dwellings in local government areas.

A list of the 1966 Census bulletins so far issued is contained on page 17.

Additional bulletins containing further cross-classifications and more detailed geographical data will be issued for Australia as a whole during 1968.

The figures published in this bulletin are final.

All tables in this bulletin exclude particulars of full-blood Aborigines. A statement containing details of the Aboriginal population enumerated at the 1966 Census was issued on 27 November 1967. An analysis is now being carried out of Aborigines at the 1966 Census. At a later date it is proposed to issue the results of this analysis in a publication which will include statistics of characteristics of Aborigines.

Persons having diplomatic immunity (diplomatic and home-based staff of diplomatic missions, and their families) are not included.

Any discrepancies between totals and sums of components in percentages in tables are due to rounding.

EXPLANATORY NOTESWork Force

1. At the 1961 and previous Censuses the work force was determined as:

"Those who are engaged in an industry, business, profession, trade or service at the time of the Census (including those on long service leave, etc.)....."; and

"..... those out of a job at time of the Census but who are usually engaged in an industry, business, profession, trade or service ....."

2. At the 1966 Census an additional set of four questions was asked in order to obtain information on the basis of which the work force could be determined more precisely. The questions were as follows.

"Did the person have a job or business of any kind last week (even though he may have been temporarily absent from it)? ANSWER "YES" or "NO"."

"Did the person do any work at all last week for payment or profit? ANSWER "YES" or "NO". Persons working without pay as a helper in a "family business" or farm and members of the clergy and of religious orders (other than purely contemplative orders) should answer "YES" to this question. Persons doing only unpaid housework should answer "NO"."

"Was the person temporarily laid off by his employer without pay for the whole of last week? ANSWER "YES" or "NO"."

"Did the person look for work last week? ANSWER "YES" or "NO".  
(Note. "Looking for work" means (i) being registered with Commonwealth Employment Service, or (ii) approaching prospective employers, or (iii) placing or answering advertisements, or (iv) writing letters of application, or (v) awaiting the result of recent applications)."

3. The work force includes all persons for whom the answer "yes" was given to any one of these four questions. Except that persons helping but not receiving wages or a salary who usually worked less than 15 hours a week were excluded from the work force.

4. This approach conforms closely to the recommendations of the Eighth International Conference of Labour Statisticians held in Geneva in 1954 and the information so obtained has been used in determining the work force for the purposes of the 1966 Census.

5. The net effect of the new definition is to include approximately 12,900 additional persons in the Queensland work force i.e. a proportionate increase in the Queensland work force of approximately 2.0 per cent. The major factor in this change was females working part-time (sometimes for only a few hours a week) some of whom, in 1961, did not consider themselves as "..... engaged in an industry, business, profession, trade or service."

Industry

6. Persons in the work force were asked to state industry in accordance with the following instructions.

"State the exact branch of industry, business or service in which mainly engaged last week, using two or more words where possible. For example, "Dairy Farming", "Coal Mining", "Woollen Mills", "Retail Grocery", "Road Construction", etc. Employees should state the industry of their employer. For example, a carpenter employed by a coal mining company should state "Coal Mining". If employed by a Government Department or other public body, state also its name. For paid housekeepers and domestic servants in private households, write "P.H.". "

7. From the answers to this question, persons were classified according to the Bureau's "Classification of Industries" which provides for each person to be classified according to the nature of the business in which mainly engaged, regardless of whether operated by a government authority, corporation or individual.

8. The precise classification of persons in the work force according to occupation and industry is extremely difficult but subject to continuing efforts to improve the quality of the data from census to census. Consequently the comparison of data compiled at the 1966 Census with that obtained at previous censuses is not only influenced by changes in the definition and content of the work force but by the different responses which may have been evoked by efforts to improve the questions on the Census Schedule, and by some changes in coding rules designed to rectify known deficiencies in the data. Classification is difficult mainly because of the problem of conveying through a printed form the exact nature of the information required (e.g. the conceptual difference between 'occupation' and 'industry') and the consequential inadequacy of many replies.

9. It is not intended to revise any of the statistics contained in this bulletin. However, it is proposed to undertake a detailed analysis of the industry information obtained at the 1966 Census to evaluate the precision of the data and as an aid to the framing of classifications and the wording of instructions for the 1971 Census.

#### Age

At the 1966 Census persons were asked to state age in accordance with the following instructions.

"State age in years and completed months. If aged under one year, state age in completed months (for example, a child of eleven months should be shown as "0" years "11" months). If aged under one month, write "0" years "0" months."

This question is more specific than that asked at the 1961 Census, which sought "age last birthday" (in years). The change should overcome some mis-statement of age due to rounding. Similarly, it is expected that confusion in the reporting of ages of young children (which are conventionally thought of in "months" up to the age of about two years) should now be largely obviated.

Prior to the 1954 Census ages "not stated" were tabulated as such for urban and rural sections of each State and later distributed to specific ages in accordance with the frequency of stated ages. In the 1954 and later Censuses, "not stated" ages were individually estimated prior to tabulation by firstly establishing the minimum range of ages within which the "not stated" age most probably lay (as indicated by other information supplied in the Householder's Schedule) and by then selecting an age from within that range from a table of random ages according to sex. This table had been compiled previously using the latest estimates of the age distribution of the population which were available at the time.

The proportion of persons who failed to state an age is very small.

TABLE 1. - POPULATION, BY INDUSTRY (MAJOR GROUPS) AND AGE (GROUPED AGES) : QUEENSLAND

CENSUS, 30 JUNE 1966

| Industry (major group) (a)  | Age last birthday (years) |               |               |               |               |               |               |               |               |               | Total         |                |
|---|---------------------------|---------------|---------------|---------------|---------------|---------------|---------------|---------------|---------------|---------------|---------------|----------------|
|   | 15-19                     | 20-24         | 25-29         | 30-34         | 35-39         | 40-44         | 45-49         | 50-54         | 55-59         | 60-64         |               | 65 and over    |
| MALES   |                           |               |               |               |               |               |               |               |               |               |               |                |
| Primary production  | 8,709                     | 8,852         | 8,608         | 8,182         | 8,490         | 7,994         | 7,424         | 7,389         | 6,299         | 4,638         | 4,897         | 81,482         |
| Mining and quarrying  | 795                       | 1,565         | 1,538         | 1,350         | 1,415         | 1,189         | 1,007         | 941           | 720           | 339           | 122           | 10,981         |
| Manufacturing   | 14,720                    | 13,016        | 10,760        | 9,503         | 10,515        | 11,151        | 9,828         | 9,303         | 7,647         | 5,347         | 2,513         | 104,303        |
| Electricity, gas, water and sanitary services<br>(production, supply and maintenance) | 701                       | 1,000         | 1,004         | 991           | 1,174         | 1,318         | 1,230         | 1,148         | 951           | 704           | 172           | 10,393         |
| Building and construction   | 7,413                     | 8,448         | 7,457         | 6,939         | 7,207         | 7,548         | 6,356         | 5,722         | 4,897         | 3,133         | 972           | 66,092         |
| Transport and storage   | 2,307                     | 3,603         | 3,845         | 4,170         | 5,135         | 5,022         | 4,246         | 3,859         | 3,574         | 2,194         | 986           | 38,941         |
| Communication   | 1,323                     | 1,197         | 1,090         | 829           | 1,008         | 1,548         | 1,496         | 1,173         | 906           | 459           | 66            | 11,095         |
| Finance and property  | 2,550                     | 2,065         | 1,443         | 1,262         | 1,244         | 1,321         | 1,116         | 984           | 1,066         | 560           | 464           | 14,075         |
| Commerce  | 9,262                     | 8,183         | 7,151         | 6,884         | 7,743         | 7,464         | 7,118         | 6,412         | 4,748         | 3,131         | 1,966         | 70,062         |
| Public authority (n.e.i.) and defence services  | 3,140                     | 4,839         | 2,558         | 1,853         | 1,961         | 2,229         | 1,791         | 1,670         | 1,290         | 958           | 309           | 22,598         |
| Community and business services (including professional)                              | 1,789                     | 4,419         | 4,265         | 3,414         | 3,793         | 3,304         | 2,873         | 2,806         | 2,403         | 1,563         | 1,220         | 31,849         |
| Amusement, hotels and other accommodation, cafes, personal service, etc.              | 1,099                     | 1,251         | 1,251         | 1,322         | 1,666         | 1,722         | 1,759         | 1,814         | 1,582         | 1,235         | 1,070         | 15,771         |
| Other industries  | 3                         | ..            | ..            | 1             | 2             | 3             | 3             | ..            | ..            | 3             | ..            | 15             |
| Industry inadequately described or not stated   | 1,300                     | 724           | 420           | 381           | 383           | 382           | 402           | 424           | 415           | 347           | 396           | 5,574          |
| <b>TOTAL IN THE WORK FORCE</b>  | <b>55,111</b>             | <b>59,162</b> | <b>51,390</b> | <b>47,081</b> | <b>51,736</b> | <b>52,195</b> | <b>46,649</b> | <b>43,645</b> | <b>36,498</b> | <b>24,611</b> | <b>15,153</b> | <b>483,231</b> |

For footnote see end of Table.



TABLE 1. - POPULATION, BY INDUSTRY (MAJOR GROUPS) AND AGE (GROUPED AGES) : QUEENSLAND

CENSUS, 30 JUNE 1966 - continued

| Industry (major group) (a)  | Age last birthday (years) |        |        |        |        |        |        |        |       |       | Total |             |
|---|---------------------------|--------|--------|--------|--------|--------|--------|--------|-------|-------|-------|-------------|
|   | 15-19                     | 20-24  | 25-29  | 30-34  | 35-39  | 40-44  | 45-49  | 50-54  | 55-59 | 60-64 |       | 65 and over |
| Primary production  | 1,547                     | 1,280  | 1,458  | 1,640  | 1,771  | 1,863  | 1,798  | 1,641  | 1,243 | 770   | 993   | 16,004      |
| Mining and quarrying  | 153                       | 123    | 66     | 29     | 34     | 41     | 34     | 28     | 16    | 8     | 2     | 534         |
| Manufacturing   | 7,535                     | 4,314  | 1,872  | 1,613  | 2,089  | 2,255  | 1,883  | 1,370  | 833   | 332   | 204   | 24,300      |
| Electricity, gas, water and sanitary services<br>(production, supply and maintenance) | 310                       | 195    | 60     | 31     | 40     | 31     | 26     | 24     | 18    | 9     | 1     | 745         |
| Building and construction   | 335                       | 273    | 280    | 311    | 265    | 251    | 166    | 105    | 64    | 24    | 35    | 2,109       |
| Transport and storage   | 783                       | 697    | 328    | 288    | 298    | 283    | 270    | 232    | 189   | 98    | 52    | 3,518       |
| Communication   | 1,211                     | 661    | 248    | 177    | 202    | 212    | 185    | 178    | 143   | 61    | 64    | 3,342       |
| Finance and property  | 3,929                     | 2,048  | 502    | 303    | 317    | 387    | 319    | 331    | 269   | 150   | 154   | 8,709       |
| Commerce  | 14,006                    | 6,987  | 3,089  | 2,735  | 3,565  | 3,783  | 3,355  | 2,546  | 1,614 | 718   | 499   | 42,897      |
| Public authority (n.e.i.) and defence services  | 2,737                     | 1,358  | 421    | 236    | 288    | 306    | 289    | 275    | 188   | 132   | 39    | 6,269       |
| Community and business services (including professional)                              | 9,626                     | 8,875  | 3,699  | 2,477  | 2,896  | 3,129  | 2,953  | 2,619  | 2,154 | 1,226 | 846   | 40,500      |
| Amusement, hotels and other accommodation, cafes,<br>personal service, etc.           | 5,164                     | 3,443  | 2,041  | 1,958  | 2,450  | 2,746  | 2,640  | 2,241  | 1,602 | 791   | 756   | 25,832      |
| Other industries  | ..                        | 3      | ..     | ..     | ..     | 1      | 2      | ..     | ..    | ..    | ..    | 6           |
| Industry inadequately described or not stated   | 1,885                     | 837    | 552    | 498    | 494    | 547    | 644    | 511    | 394   | 233   | 278   | 6,873       |
| <b>TOTAL IN THE WORK FORCE</b>  | 49,221                    | 31,094 | 14,616 | 12,296 | 14,709 | 15,835 | 14,564 | 12,101 | 8,727 | 4,552 | 3,923 | 181,638     |

FEMALES

For footnote see end of Table.

TABLE 1. - POPULATION, BY INDUSTRY (MAJOR GROUPS) AND AGE (GROUPED AGES) : QUEENSLAND

CENSUS, 30 JUNE 1966 - continued

| Industry (major group) (a)  | Age last birthday (years) |               |               |               |               |               |               |               |               |               | Total         |                |
|---|---------------------------|---------------|---------------|---------------|---------------|---------------|---------------|---------------|---------------|---------------|---------------|----------------|
|   | 15-19                     | 20-24         | 25-29         | 30-34         | 35-39         | 40-44         | 45-49         | 50-54         | 55-59         | 60-64         |               | 65 and over    |
| Primary production  | 10,256                    | 10,132        | 10,066        | 9,822         | 10,261        | 9,857         | 9,222         | 9,030         | 7,542         | 5,408         | 5,890         | 97,486         |
| Mining and quarrying  | 948                       | 1,688         | 1,604         | 1,379         | 1,449         | 1,230         | 1,041         | 969           | 736           | 347           | 124           | 11,515         |
| Manufacturing   | 22,255                    | 17,330        | 12,632        | 11,116        | 12,604        | 13,406        | 11,711        | 10,673        | 8,480         | 5,679         | 2,717         | 128,603        |
| Electricity, gas, water and sanitary services<br>(production, supply and maintenance) | 1,011                     | 1,195         | 1,064         | 1,022         | 1,214         | 1,349         | 1,256         | 1,172         | 969           | 713           | 173           | 11,138         |
| Building and construction   | 7,748                     | 8,721         | 7,737         | 7,250         | 7,472         | 7,799         | 6,522         | 5,827         | 4,961         | 3,157         | 1,007         | 68,201         |
| Transport and storage   | 3,090                     | 4,300         | 4,173         | 4,458         | 5,433         | 5,305         | 4,516         | 4,091         | 3,763         | 2,292         | 1,038         | 42,455         |
| Communication   | 2,534                     | 1,858         | 1,338         | 1,006         | 1,210         | 1,760         | 1,681         | 1,351         | 1,049         | 520           | 130           | 14,437         |
| Finance and property  | 6,479                     | 4,113         | 1,945         | 1,565         | 1,561         | 1,708         | 1,435         | 1,315         | 1,335         | 710           | 618           | 22,784         |
| Commerce  | 23,268                    | 15,170        | 10,240        | 9,619         | 11,308        | 11,247        | 10,473        | 8,958         | 6,362         | 3,849         | 2,465         | 112,959        |
| Public authority (n.e.i.) and defence services  | 5,877                     | 6,197         | 2,979         | 2,089         | 2,249         | 2,535         | 2,080         | 1,945         | 1,478         | 1,090         | 348           | 28,867         |
| Community and business services (including professional)                              | 11,415                    | 13,294        | 7,964         | 5,891         | 6,689         | 6,433         | 5,826         | 5,425         | 4,557         | 2,789         | 2,066         | 72,349         |
| Amusement, hotels and other accommodation, cafes,<br>personal service, etc.           | 6,263                     | 4,694         | 3,292         | 3,280         | 4,116         | 4,468         | 4,399         | 4,055         | 3,184         | 2,026         | 1,826         | 41,603         |
| Other industries  | 3                         | 3             | ..            | 1             | 2             | 4             | 5             | ..            | ..            | 3             | ..            | 21             |
| Industry inadequately described or not stated   | 3,185                     | 1,561         | 972           | 879           | 877           | 929           | 1,046         | 935           | 809           | 580           | 674           | 12,447         |
| <b>TOTAL IN THE WORK FORCE</b>  | <b>104,332</b>            | <b>90,256</b> | <b>66,006</b> | <b>59,377</b> | <b>66,445</b> | <b>68,030</b> | <b>61,213</b> | <b>55,746</b> | <b>45,225</b> | <b>29,163</b> | <b>19,076</b> | <b>664,869</b> |

PERSONS

(a) Industry major groups used in this table are contained in the 1966 Classification and Classified List of Industries published by this Bureau.

TABLE 2. - MALES, BY INDUSTRY (SUB-GROUPS) AND AGE (GROUPED AGES) : QUEENSLAND  
CENSUS, 30 JUNE 1966

| Industry (a)  | Age last birthday (years) |       |       |       |       |       |       |       |       |       | Total |             |
|---|---------------------------|-------|-------|-------|-------|-------|-------|-------|-------|-------|-------|-------------|
|   | 15-19                     | 20-24 | 25-29 | 30-34 | 35-39 | 40-44 | 45-49 | 50-54 | 55-59 | 60-64 |       | 65 and over |
| Primary production -  |                           |       |       |       |       |       |       |       |       |       |       |             |
| Fishing   | 160                       | 212   | 156   | 145   | 172   | 152   | 160   | 121   | 98    | 54    | 16    | 1,446       |
| Hunting and trapping  | 36                        | 32    | 29    | 32    | 28    | 29    | 26    | 20    | 19    | 20    | 6     | 277         |
| Rural industries  | 8,194                     | 8,250 | 8,141 | 7,686 | 7,963 | 7,486 | 6,913 | 6,961 | 5,931 | 4,374 | 4,830 | 76,729      |
| Forestry  | 319                       | 358   | 282   | 319   | 327   | 327   | 325   | 287   | 251   | 190   | 45    | 3,030       |
| <u>Total Primary Production</u>   | 8,709                     | 8,852 | 8,608 | 8,182 | 8,490 | 7,994 | 7,424 | 7,389 | 6,299 | 4,638 | 4,897 | 81,482      |
| Mining and quarrying -  |                           |       |       |       |       |       |       |       |       |       |       |             |
| Mining (including opencut mining)   | 754                       | 1,504 | 1,470 | 1,287 | 1,333 | 1,125 | 958   | 875   | 667   | 313   | 108   | 10,394      |
| Quarrying   | 41                        | 61    | 68    | 63    | 82    | 64    | 49    | 66    | 53    | 26    | 14    | 587         |
| <u>Total Mining and Quarrying</u>   | 795                       | 1,565 | 1,538 | 1,350 | 1,415 | 1,189 | 1,007 | 941   | 720   | 339   | 122   | 10,981      |
| Manufacturing -   |                           |       |       |       |       |       |       |       |       |       |       |             |
| Manufacture relating to cement, bricks, glass and stone   | 512                       | 555   | 525   | 487   | 554   | 641   | 498   | 466   | 302   | 166   | 95    | 4,801       |
| Manufacture of products of petroleum and coal (excluding chemical and gas works)                | 18                        | 81    | 110   | 120   | 115   | 83    | 57    | 51    | 17    | 12    | 4     | 668         |
| Founding, engineering and metalworking  | 3,669                     | 3,367 | 2,851 | 2,372 | 2,676 | 2,684 | 2,193 | 1,842 | 1,401 | 876   | 432   | 24,363      |
| Manufacture, assembly and repair of ships, vehicles, parts and accessories                      | 2,673                     | 2,145 | 1,830 | 1,485 | 1,654 | 1,862 | 1,685 | 1,564 | 1,523 | 1,106 | 345   | 17,872      |
| Manufacture of yarns, textiles and articles thereof (excluding clothing and furnishing drapery) | 184                       | 148   | 110   | 97    | 110   | 148   | 130   | 135   | 107   | 81    | 32    | 1,282       |
| Manufacture of clothing and knitted goods (including needleworking)                             | 107                       | 81    | 64    | 75    | 83    | 106   | 95    | 94    | 84    | 49    | 64    | 902         |
| Manufacture of boots, shoes and accessories (other than rubber or plastic)                      | 82                        | 54    | 62    | 59    | 74    | 79    | 74    | 99    | 90    | 54    | 35    | 762         |
| Manufacture of food, drink and tobacco  | 3,712                     | 3,547 | 2,723 | 2,475 | 2,650 | 2,700 | 2,545 | 2,640 | 2,232 | 1,724 | 772   | 27,720      |
| Sawmilling and manufacture of wood products (other than furniture)                              | 1,323                     | 856   | 705   | 749   | 847   | 971   | 864   | 871   | 656   | 402   | 248   | 8,492       |
| Manufacture of furniture and fittings (other than metal), bedding and furnishing drapery        | 664                       | 395   | 306   | 313   | 272   | 338   | 270   | 238   | 228   | 159   | 66    | 3,249       |
| Manufacture of paper and paper products, printing, packaging, bookbinding and photography       | 926                       | 934   | 726   | 552   | 701   | 667   | 621   | 621   | 509   | 374   | 202   | 6,833       |
| Manufacture of chemicals, dyes, explosives, paints and non-mineral oils                         | 145                       | 281   | 299   | 280   | 325   | 326   | 291   | 251   | 159   | 115   | 40    | 2,512       |
| Manufacture of jewellery, watchmaking, electroplating and minting                               | 99                        | 56    | 53    | 43    | 59    | 61    | 64    | 59    | 35    | 33    | 26    | 588         |

For footnote see end of Table.

TABLE 2. - MALES, BY INDUSTRY (SUB-GROUPS) AND AGE (GROUPED AGES) : QUEENSLAND  
CENSUS, 30 JUNE 1966 - continued

| Industry (a)  | Age last birthday (years) |        |        |       |        |        |       |       |       |       | 65 and over | Total   |  |
|---|---------------------------|--------|--------|-------|--------|--------|-------|-------|-------|-------|-------------|---------|--|
|   | 15-19                     | 20-24  | 25-29  | 30-34 | 35-39  | 40-44  | 45-49 | 50-54 | 55-59 | 60-64 |             |         |  |
| Manufacturing - continued -   |                           |        |        |       |        |        |       |       |       |       |             |         |  |
| Preparation of skins and leather; manufacture of goods of leather and leather substitutes (other than clothing or footwear) | 121                       | 76     | 63     | 74    | 77     | 94     | 93    | 97    | 81    | 63    | 61          | 900     |  |
| Manufacture of rubber goods   | 231                       | 236    | 204    | 174   | 185    | 222    | 199   | 164   | 129   | 68    | 47          | 1,859   |  |
| Manufacture of musical, surgical and scientific instruments and apparatus   | 55                        | 48     | 32     | 40    | 37     | 47     | 48    | 24    | 33    | 17    | 19          | 400     |  |
| Manufacture of plastic products (n.e.i.)  | 82                        | 56     | 37     | 49    | 46     | 55     | 52    | 40    | 24    | 24    | 8           | 473     |  |
| Other manufacturing   | 84                        | 77     | 48     | 53    | 41     | 52     | 45    | 36    | 32    | 20    | 15          | 503     |  |
| Manufacturing undefined   | 33                        | 23     | 12     | 6     | 9      | 15     | 4     | 11    | 5     | 4     | 2           | 124     |  |
| <u>Total Manufacturing</u>  | 14,720                    | 13,016 | 10,760 | 9,503 | 10,515 | 11,151 | 9,828 | 9,303 | 7,647 | 5,347 | 2,513       | 104,303 |  |
| Electricity, gas, water and sanitary services (production, supply and maintenance) -  |                           |        |        |       |        |        |       |       |       |       |             |         |  |
| Gas and electricity   | 572                       | 770    | 783    | 767   | 865    | 963    | 869   | 798   | 611   | 459   | 103         | 7,560   |  |
| Water supply, sewerage, etc.  | 129                       | 230    | 221    | 224   | 309    | 355    | 361   | 350   | 340   | 245   | 69          | 2,833   |  |
| <u>Total Electricity, Gas, Water and Sanitary Services (Production, Supply and Maintenance)</u>                             | 701                       | 1,000  | 1,004  | 991   | 1,174  | 1,318  | 1,230 | 1,148 | 951   | 704   | 172         | 10,393  |  |
| Building and construction -   |                           |        |        |       |        |        |       |       |       |       |             |         |  |
| Construction and repair of buildings  | 5,350                     | 5,418  | 4,649  | 4,310 | 4,323  | 4,538  | 3,579 | 2,792 | 2,327 | 1,297 | 476         | 39,059  |  |
| Construction works (other than buildings)   | 2,063                     | 3,030  | 2,808  | 2,629 | 2,884  | 3,010  | 2,777 | 2,930 | 2,570 | 1,836 | 496         | 27,033  |  |
| <u>Total Building and Construction</u>  | 7,413                     | 8,448  | 7,457  | 6,939 | 7,207  | 7,548  | 6,356 | 5,722 | 4,897 | 3,133 | 972         | 66,092  |  |
| Transport and storage -   |                           |        |        |       |        |        |       |       |       |       |             |         |  |
| Road transport  | 773                       | 1,793  | 1,917  | 2,008 | 2,282  | 2,192  | 1,905 | 1,774 | 1,322 | 758   | 301         | 17,025  |  |
| Shipping  | 197                       | 304    | 326    | 280   | 348    | 323    | 283   | 231   | 228   | 154   | 99          | 2,773   |  |
| Loading and discharging vessels   | 18                        | 134    | 200    | 248   | 306    | 445    | 586   | 659   | 573   | 387   | 299         | 3,855   |  |
| Rail and air transport  | 1,293                     | 1,327  | 1,363  | 1,589 | 2,146  | 2,006  | 1,418 | 1,143 | 1,409 | 866   | 275         | 14,835  |  |
| Other transport   | 1                         | ..     | 1      | 1     | 1      | 1      | 1     | ..    | ..    | ..    | ..          | 6       |  |
| Storage   | 25                        | 45     | 38     | 44    | 52     | 55     | 53    | 52    | 42    | 29    | 12          | 447     |  |
| <u>Total Transport and Storage</u>  | 2,307                     | 3,603  | 3,845  | 4,170 | 5,135  | 5,022  | 4,246 | 3,859 | 3,574 | 2,194 | 986         | 38,941  |  |
| Communication   | 1,323                     | 1,197  | 1,090  | 829   | 1,008  | 1,548  | 1,496 | 1,173 | 906   | 459   | 66          | 11,095  |  |
| Finance and property -  |                           |        |        |       |        |        |       |       |       |       |             |         |  |
| Banking   | 1,883                     | 1,219  | 662    | 532   | 505    | 479    | 306   | 257   | 392   | 108   | 19          | 6,362   |  |
| Insurance   | 526                       | 574    | 508    | 432   | 403    | 427    | 350   | 302   | 268   | 186   | 111         | 4,087   |  |
| Other finance and property  | 141                       | 272    | 273    | 298   | 336    | 415    | 460   | 425   | 406   | 266   | 334         | 3,626   |  |
| <u>Total Finance and Property</u>   | 2,550                     | 2,065  | 1,443  | 1,262 | 1,244  | 1,321  | 1,116 | 984   | 1,066 | 560   | 464         | 14,075  |  |

For footnote see end of Table.

TABLE 2. - MALES, BY INDUSTRY (SUB-GROUPS) AND AGE (GROUPED AGES) : QUEENSLAND

CENSUS, 30 JUNE 1966 - continued

| Industry (a)  | Age last birthday (years) |        |        |        |        |        |        |        |        |        | Total  |             |
|---|---------------------------|--------|--------|--------|--------|--------|--------|--------|--------|--------|--------|-------------|
|   | 15-19                     | 20-24  | 25-29  | 30-34  | 35-39  | 40-44  | 45-49  | 50-54  | 55-59  | 60-64  |        | 65 and over |
| <b>Commerce -</b>   |                           |        |        |        |        |        |        |        |        |        |        |             |
| Wholesale trade   | 2,619                     | 2,817  | 2,595  | 2,557  | 2,986  | 2,950  | 2,671  | 2,402  | 1,640  | 1,086  | 601    | 24,924      |
| Livestock and primary produce dealing, etc.   | 436                       | 468    | 376    | 351    | 383    | 368    | 389    | 379    | 306    | 207    | 163    | 3,826       |
| Retail trade  | 6,207                     | 4,898  | 4,180  | 3,976  | 4,374  | 4,146  | 4,058  | 3,631  | 2,802  | 1,838  | 1,202  | 41,312      |
| <b>Total Commerce</b>   | 9,262                     | 8,183  | 7,151  | 6,884  | 7,743  | 7,464  | 7,118  | 6,412  | 4,748  | 3,131  | 1,966  | 70,062      |
| <b>Public authority (n.e.i.) and defence services -</b>                               |                           |        |        |        |        |        |        |        |        |        |        |             |
| Public authority activities (n.e.i.)  | 2,099                     | 2,124  | 1,390  | 1,056  | 1,220  | 1,616  | 1,365  | 1,352  | 1,151  | 857    | 298    | 14,528      |
| Defence : enlisted personnel  | 979                       | 2,632  | 1,105  | 755    | 683    | 495    | 298    | 179    | 30     | 5      | ..     | 7,161       |
| Defence : civilian employees  | 62                        | 83     | 63     | 42     | 58     | 118    | 128    | 139    | 109    | 96     | 11     | 909         |
| <b>Total Public Authority and Defence Services</b>                                    | 3,140                     | 4,839  | 2,558  | 1,853  | 1,961  | 2,229  | 1,791  | 1,670  | 1,290  | 958    | 309    | 22,598      |
| <b>Community and business services (including professional) -</b>                     |                           |        |        |        |        |        |        |        |        |        |        |             |
| Law, order and public safety  | 303                       | 793    | 843    | 820    | 923    | 665    | 495    | 464    | 305    | 137    | 114    | 5,862       |
| Religion and social welfare   | 124                       | 166    | 287    | 324    | 317    | 284    | 266    | 298    | 268    | 206    | 225    | 2,765       |
| Health, hospitals, etc.   | 226                       | 467    | 735    | 711    | 961    | 1,042  | 986    | 991    | 823    | 529    | 322    | 7,793       |
| Education   | 665                       | 2,148  | 1,761  | 1,078  | 1,045  | 858    | 764    | 735    | 736    | 491    | 265    | 10,546      |
| Other community and business services (including professional)                        | 471                       | 845    | 639    | 481    | 547    | 455    | 362    | 318    | 271    | 200    | 294    | 4,883       |
| <b>Total Community and Business Services (including Professional)</b>                 | 1,789                     | 4,419  | 4,265  | 3,414  | 3,793  | 3,304  | 2,873  | 2,806  | 2,403  | 1,563  | 1,220  | 31,849      |
| <b>Amusement, hotels and other accommodation, cafes, personal service, etc. -</b>     |                           |        |        |        |        |        |        |        |        |        |        |             |
| Amusement, sport and recreation   | 514                       | 531    | 413    | 404    | 490    | 443    | 485    | 572    | 472    | 399    | 328    | 5,051       |
| Private domestic service  | 17                        | 18     | 26     | 24     | 31     | 32     | 52     | 60     | 83     | 102    | 156    | 601         |
| Hotels, boarding houses and other accommodation and restaurants                       | 266                       | 426    | 516    | 597    | 755    | 856    | 803    | 773    | 698    | 496    | 451    | 6,637       |
| Other personal services   | 302                       | 276    | 296    | 297    | 390    | 391    | 419    | 409    | 329    | 238    | 135    | 3,482       |
| <b>Total Amusement, Hotels and Other Accommodation, Cafes, Personal Service, etc.</b> | 1,099                     | 1,251  | 1,251  | 1,322  | 1,666  | 1,722  | 1,759  | 1,814  | 1,582  | 1,235  | 1,070  | 15,771      |
| <b>Other industries</b>   | 3                         | ..     | ..     | 1      | 2      | 3      | 3      | ..     | ..     | 3      | ..     | 15          |
| Industry inadequately described or not stated   | 1,300                     | 724    | 420    | 381    | 383    | 382    | 402    | 424    | 415    | 347    | 396    | 5,574       |
| <b>TOTAL IN THE WORK FORCE</b>  | 55,111                    | 59,162 | 51,390 | 47,081 | 51,736 | 52,195 | 46,649 | 43,645 | 36,498 | 24,611 | 15,153 | 483,231     |

(a) Industry major groups and sub-groups used in this table are contained in the 1966 Classification and Classified List of Industries published by this Bureau.

TABLE 3. - FEMALES, BY INDUSTRY (SUB-GROUPS) AND AGE (GROUPED AGES) : QUEENSLAND  
CENSUS, 30 JUNE 1966

| Industry (a)  | Age last birthday (years) |       |       |       |       |       |       |       |       |       | Total |             |
|---|---------------------------|-------|-------|-------|-------|-------|-------|-------|-------|-------|-------|-------------|
|   | 15-19                     | 20-24 | 25-29 | 30-34 | 35-39 | 40-44 | 45-49 | 50-54 | 55-59 | 60-64 |       | 65 and over |
| Primary production -  |                           |       |       |       |       |       |       |       |       |       |       |             |
| Fishing   | 7                         | 3     | 6     | 2     | 7     | 11    | 8     | 9     | 4     | 1     | ..    | 58          |
| Hunting and trapping  | ..                        | 4     | ..    | 1     | 1     | ..    | ..    | ..    | ..    | ..    | ..    | 6           |
| Rural industries  | 1,537                     | 1,265 | 1,451 | 1,628 | 1,758 | 1,847 | 1,785 | 1,628 | 1,236 | 768   | 993   | 15,896      |
| Forestry  | 3                         | 8     | 1     | 9     | 5     | 5     | 5     | 4     | 3     | 1     | ..    | 44          |
| Total Primary Production  | 1,547                     | 1,280 | 1,458 | 1,640 | 1,771 | 1,863 | 1,798 | 1,641 | 1,243 | 770   | 993   | 16,004      |
| Mining and quarrying -  |                           |       |       |       |       |       |       |       |       |       |       |             |
| Mining (including opencut mining)   | 150                       | 118   | 64    | 29    | 33    | 39    | 33    | 28    | 14    | 7     | 2     | 517         |
| Quarrying   | 3                         | 5     | 2     | ..    | 1     | 2     | 1     | ..    | 2     | 1     | ..    | 17          |
| Total Mining and Quarrying  | 153                       | 123   | 66    | 29    | 34    | 41    | 34    | 28    | 16    | 8     | 2     | 534         |
| Manufacturing -   |                           |       |       |       |       |       |       |       |       |       |       |             |
| Manufacture relating to cement, bricks, glass and stone   | 80                        | 67    | 27    | 25    | 31    | 23    | 20    | 15    | 9     | 2     | 2     | 301         |
| Manufacture of products of petroleum and coal (excluding chemical and gas works)  | 10                        | 16    | 8     | 5     | 4     | 5     | 1     | 4     | ..    | ..    | 2     | 55          |
| Founding, engineering and metalworking  | 819                       | 675   | 308   | 232   | 359   | 320   | 252   | 181   | 111   | 36    | 21    | 3,314       |
| Manufacture, assembly and repair of ships, vehicles, parts and accessories  | 271                       | 174   | 78    | 90    | 82    | 81    | 67    | 52    | 36    | 15    | 12    | 958         |
| Manufacture of yarns, textiles and articles thereof (excluding clothing and furnishing drapery)                             | 442                       | 212   | 105   | 67    | 135   | 132   | 90    | 57    | 30    | 10    | 5     | 1,285       |
| Manufacture of clothing and knitted goods (including needleworking)   | 2,037                     | 876   | 354   | 284   | 355   | 364   | 359   | 307   | 185   | 79    | 57    | 5,257       |
| Manufacture of boots, shoes and accessories (other than rubber or plastic)  | 167                       | 91    | 31    | 28    | 54    | 63    | 48    | 35    | 24    | 5     | 8     | 554         |
| Manufacture of food, drink and tobacco  | 1,832                     | 1,105 | 488   | 470   | 573   | 656   | 559   | 374   | 204   | 78    | 32    | 6,371       |
| Sawmilling and manufacture of wood products (other than furniture)  | 226                       | 122   | 53    | 69    | 72    | 78    | 71    | 34    | 26    | 8     | 14    | 773         |
| Manufacture of furniture and fittings (other than metal), bedding and furnishing drapery                                    | 109                       | 73    | 46    | 48    | 65    | 94    | 57    | 45    | 39    | 18    | 6     | 600         |
| Manufacture of paper and paper products, printing, packaging, bookbinding and photography                                   | 938                       | 545   | 193   | 180   | 194   | 229   | 207   | 149   | 95    | 51    | 32    | 2,813       |
| Manufacture of chemicals, dyes, explosives, paints and non-mineral oils   | 167                       | 139   | 65    | 44    | 59    | 68    | 52    | 27    | 20    | 3     | 2     | 646         |
| Manufacture of jewellery, watchmaking, electroplating and minting   | 21                        | 15    | 6     | 6     | 16    | 10    | 7     | 5     | 5     | 4     | 2     | 97          |
| Preparation of skins and leather; manufacture of goods of leather and leather substitutes (other than clothing or footwear) | 64                        | 26    | 23    | 8     | 17    | 16    | 9     | 11    | 14    | 9     | 1     | 198         |

For footnote see end of Table.

TABLE 3. - FEMALES, BY INDUSTRY (SUB-GROUPS) AND AGE (GROUPED AGES) : QUEENSLAND  
CENSUS, 30 JUNE 1966. - continued

| Industry (a)  | Age last birthday (years) |       |       |       |       |       |       |       |       |       | Total |             |
|---|---------------------------|-------|-------|-------|-------|-------|-------|-------|-------|-------|-------|-------------|
|   | 15-19                     | 20-24 | 25-29 | 30-34 | 35-39 | 40-44 | 45-49 | 50-54 | 55-59 | 60-64 |       | 65 and over |
| Manufacturing - continued -   |                           |       |       |       |       |       |       |       |       |       |       |             |
| Manufacture of rubber goods   | 157                       | 87    | 47    | 25    | 37    | 64    | 51    | 39    | 22    | 5     | 3     | 537         |
| Manufacture of musical, surgical and scientific instruments and apparatus                       | 32                        | 12    | 7     | 4     | 4     | 7     | 6     | 8     | 4     | 3     | 3     | 90          |
| Manufacture of plastic products (n.e.i.)  | 50                        | 29    | 21    | 8     | 13    | 23    | 10    | 7     | 4     | ..    | 1     | 166         |
| Other manufacturing   | 83                        | 34    | 7     | 12    | 16    | 18    | 14    | 13    | 4     | 4     | 1     | 206         |
| Manufacturing undefined   | 30                        | 16    | 5     | 8     | 3     | 4     | 3     | 7     | 1     | 2     | ..    | 79          |
| <u>Total Manufacturing</u>  | 7,535                     | 4,314 | 1,872 | 1,613 | 2,089 | 2,255 | 1,883 | 1,370 | 833   | 332   | 204   | 24,300      |
| Electricity, gas, water and sanitary services (production, supply and maintenance) -            |                           |       |       |       |       |       |       |       |       |       |       |             |
| Gas and electricity   | 294                       | 193   | 58    | 29    | 34    | 29    | 22    | 20    | 14    | 7     | 1     | 701         |
| Water supply, sewerage, etc.  | 16                        | 2     | 2     | 2     | 6     | 2     | 4     | 4     | 4     | 2     | ..    | 44          |
| <u>Total Electricity, Gas, Water and Sanitary Services (Production, Supply and Maintenance)</u> | 310                       | 195   | 60    | 31    | 40    | 31    | 26    | 24    | 18    | 9     | 1     | 745         |
| Building and construction -   |                           |       |       |       |       |       |       |       |       |       |       |             |
| Construction and repair of buildings  | 263                       | 222   | 237   | 262   | 214   | 206   | 136   | 86    | 55    | 19    | 28    | 1,728       |
| Construction works (other than buildings)   | 72                        | 51    | 43    | 49    | 51    | 45    | 30    | 19    | 9     | 5     | 7     | 381         |
| <u>Total Building and Construction</u>  | 335                       | 273   | 280   | 311   | 265   | 251   | 166   | 105   | 64    | 24    | 35    | 2,109       |
| Transport and storage -   |                           |       |       |       |       |       |       |       |       |       |       |             |
| Road transport  | 366                       | 265   | 184   | 184   | 187   | 160   | 135   | 97    | 62    | 26    | 22    | 1,688       |
| Shipping  | 75                        | 71    | 24    | 18    | 20    | 21    | 22    | 17    | 14    | 2     | 9     | 293         |
| Loading and discharging vessels   | 17                        | 16    | 6     | 3     | 5     | 8     | 1     | 2     | 1     | 1     | 1     | 61          |
| Rail and air transport  | 310                       | 336   | 112   | 76    | 82    | 89    | 111   | 114   | 111   | 69    | 18    | 1,428       |
| Other transport   | ..                        | ..    | ..    | ..    | ..    | 2     | 1     | ..    | ..    | ..    | ..    | 3           |
| Storage   | 15                        | 9     | 2     | 7     | 4     | 3     | ..    | 2     | 1     | ..    | 2     | 45          |
| <u>Total Transport and Storage</u>  | 783                       | 697   | 328   | 288   | 298   | 283   | 270   | 232   | 189   | 98    | 52    | 3,518       |
| Communication   | 1,211                     | 661   | 248   | 177   | 202   | 212   | 185   | 178   | 143   | 61    | 64    | 3,342       |
| Finance and property -  |                           |       |       |       |       |       |       |       |       |       |       |             |
| Banking   | 1,891                     | 784   | 155   | 86    | 64    | 92    | 73    | 69    | 59    | 23    | 21    | 3,317       |
| Insurance   | 1,319                     | 705   | 168   | 80    | 104   | 108   | 77    | 76    | 70    | 31    | 14    | 2,752       |
| Other finance and property  | 719                       | 559   | 179   | 137   | 149   | 187   | 169   | 186   | 140   | 96    | 119   | 2,640       |
| <u>Total Finance and Property</u>   | 3,929                     | 2,048 | 502   | 303   | 317   | 387   | 319   | 331   | 269   | 150   | 154   | 8,709       |

For footnote see end of Table.

TABLE 3. - FEMALES, BY INDUSTRY (SUB-GROUPS) AND AGE (GROUPED AGES) : QUEENSLAND  
CENSUS, 30 JUNE 1966 - continued

| Industry (a)  | Age last birthday (years) |        |        |        |        |        |        |        |       |       | Total |             |
|---|---------------------------|--------|--------|--------|--------|--------|--------|--------|-------|-------|-------|-------------|
|   | 15-19                     | 20-24  | 25-29  | 30-34  | 35-39  | 40-44  | 45-49  | 50-54  | 55-59 | 60-64 |       | 65 and over |
| <b>Commerce -</b>   |                           |        |        |        |        |        |        |        |       |       |       |             |
| Wholesale trade   | 2,787                     | 1,817  | 722    | 505    | 625    | 661    | 561    | 359    | 247   | 106   | 60    | 8,450       |
| Livestock and primary produce dealing, etc.   | 384                       | 257    | 85     | 54     | 73     | 72     | 60     | 66     | 50    | 22    | 12    | 1,135       |
| Retail trade  | 10,835                    | 4,913  | 2,282  | 2,176  | 2,867  | 3,050  | 2,734  | 2,121  | 1,317 | 590   | 427   | 33,312      |
| <b>Total Commerce</b>   | 14,006                    | 6,987  | 3,089  | 2,735  | 3,565  | 3,783  | 3,355  | 2,546  | 1,614 | 718   | 499   | 42,897      |
| Public authority (n.e.i.) and defence services -                                      |                           |        |        |        |        |        |        |        |       |       |       |             |
| Public authority activities (n.e.i.)  | 2,543                     | 1,169  | 374    | 216    | 265    | 288    | 273    | 263    | 187   | 129   | 38    | 5,745       |
| Defence : enlisted personnel  | 103                       | 131    | 32     | 3      | 10     | 4      | 6      | 2      | ..    | ..    | ..    | 291         |
| Defence : civilian employees  | 91                        | 58     | 15     | 17     | 13     | 14     | 10     | 10     | 1     | 3     | 1     | 233         |
| <b>Total Public Authority (n.e.i.) and Defence Services</b>                           | 2,737                     | 1,358  | 421    | 236    | 288    | 306    | 289    | 275    | 188   | 132   | 39    | 6,269       |
| Community and business services (including professional) -                            |                           |        |        |        |        |        |        |        |       |       |       |             |
| Law, order and public safety  | 776                       | 434    | 131    | 73     | 78     | 96     | 59     | 70     | 56    | 32    | 24    | 1,829       |
| Religion and social welfare   | 417                       | 319    | 220    | 175    | 233    | 272    | 271    | 256    | 233   | 123   | 146   | 2,665       |
| Health, hospitals, etc.   | 5,081                     | 4,061  | 1,650  | 1,215  | 1,430  | 1,625  | 1,465  | 1,265  | 878   | 454   | 210   | 19,334      |
| Education   | 2,207                     | 3,296  | 1,416  | 793    | 917    | 901    | 950    | 899    | 882   | 557   | 438   | 13,256      |
| Other community and business services (including professional)                        | 1,145                     | 765    | 282    | 221    | 238    | 235    | 208    | 129    | 105   | 60    | 28    | 3,416       |
| <b>Total Community and Business Services (including Professional)</b>                 | 9,626                     | 8,875  | 3,699  | 2,477  | 2,896  | 3,129  | 2,953  | 2,619  | 2,154 | 1,226 | 846   | 40,500      |
| Amusement, hotels and other accommodation, cafes, personal service, etc. -            |                           |        |        |        |        |        |        |        |       |       |       |             |
| Amusement, sport and recreation   | 517                       | 414    | 324    | 330    | 328    | 314    | 240    | 164    | 114   | 59    | 47    | 2,851       |
| Private domestic service  | 1,065                     | 513    | 264    | 218    | 257    | 341    | 385    | 433    | 399   | 262   | 289   | 4,426       |
| Hotels, boarding houses and other accommodation and restaurants                       | 2,042                     | 1,854  | 1,193  | 1,160  | 1,561  | 1,691  | 1,644  | 1,358  | 914   | 407   | 364   | 14,188      |
| Other personal services   | 1,540                     | 662    | 260    | 250    | 304    | 400    | 371    | 286    | 175   | 63    | 56    | 4,367       |
| <b>Total Amusement, Hotels and other Accommodation, Cafes, Personal Service, etc.</b> | 5,164                     | 3,443  | 2,041  | 1,958  | 2,450  | 2,746  | 2,640  | 2,241  | 1,602 | 791   | 756   | 25,832      |
| Other industries  | ..                        | 3      | ..     | ..     | ..     | 1      | 2      | ..     | ..    | ..    | ..    | 6           |
| Industry inadequately described or not stated   | 1,885                     | 837    | 552    | 498    | 494    | 547    | 644    | 511    | 394   | 233   | 278   | 6,873       |
| <b>TOTAL IN THE WORK FORCE</b>  | 49,221                    | 31,094 | 14,616 | 12,296 | 14,709 | 15,835 | 14,564 | 12,101 | 8,727 | 4,552 | 3,923 | 181,638     |

(a) Industry major groups and sub-groups used in this table are contained in the 1966 Classification and Classified List of Industries published by this Bureau.



TABLE 4. - PERSONS, BY INDUSTRY (SUB-GROUPS) AND AGE (GROUPED AGES) : QUEENSLAND  
CENSUS, 30 JUNE 1966

| Industry (a)  | Age last birthday (years) |        |        |       |        |       |       |       |       |       | Total |             |  |  |
|---|---------------------------|--------|--------|-------|--------|-------|-------|-------|-------|-------|-------|-------------|--|--|
|   | 15-19                     | 20-24  | 25-29  | 30-34 | 35-39  | 40-44 | 45-49 | 50-54 | 55-59 | 60-64 |       | 65 and over |  |  |
| Primary production -  |                           |        |        |       |        |       |       |       |       |       |       |             |  |  |
| Fishing   | 167                       | 215    | 162    | 147   | 179    | 163   | 168   | 130   | 102   | 55    | 16    | 1,504       |  |  |
| Hunting and trapping  | 36                        | 36     | 29     | 33    | 29     | 29    | 26    | 20    | 19    | 20    | 6     | 283         |  |  |
| Rural industries  | 9,731                     | 9,515  | 9,592  | 9,314 | 9,721  | 9,333 | 8,698 | 8,589 | 7,167 | 5,142 | 5,823 | 92,625      |  |  |
| Forestry  | 322                       | 366    | 283    | 328   | 332    | 332   | 330   | 291   | 254   | 191   | 45    | 3,074       |  |  |
| Total Primary Production  | 10,256                    | 10,132 | 10,066 | 9,822 | 10,261 | 9,857 | 9,222 | 9,030 | 7,542 | 5,408 | 5,890 | 97,486      |  |  |
| Mining and quarrying -  |                           |        |        |       |        |       |       |       |       |       |       |             |  |  |
| Mining (including opencut mining)   | 904                       | 1,622  | 1,534  | 1,316 | 1,366  | 1,164 | 991   | 903   | 681   | 320   | 110   | 10,911      |  |  |
| Quarrying   | 44                        | 66     | 70     | 63    | 83     | 66    | 50    | 66    | 55    | 27    | 14    | 604         |  |  |
| Total Mining and Quarrying  | 948                       | 1,688  | 1,604  | 1,379 | 1,449  | 1,230 | 1,041 | 969   | 736   | 347   | 124   | 11,515      |  |  |
| Manufacturing -   |                           |        |        |       |        |       |       |       |       |       |       |             |  |  |
| Manufacture relating to cement, bricks, glass and stone   | 592                       | 622    | 552    | 512   | 585    | 664   | 518   | 481   | 311   | 168   | 97    | 5,102       |  |  |
| Manufacture of products of petroleum and coal (excluding chemical and gas works)                | 28                        | 97     | 118    | 125   | 119    | 88    | 58    | 55    | 17    | 12    | 6     | 723         |  |  |
| Founding, engineering and metalworking  | 4,488                     | 4,042  | 3,159  | 2,604 | 3,035  | 3,004 | 2,445 | 2,023 | 1,512 | 912   | 453   | 27,677      |  |  |
| Manufacture, assembly and repair of ships, vehicles, parts and accessories                      | 2,944                     | 2,319  | 1,908  | 1,575 | 1,736  | 1,943 | 1,752 | 1,616 | 1,559 | 1,121 | 357   | 18,830      |  |  |
| Manufacture of yarns, textiles and articles thereof (excluding clothing and furnishing drapery) | 626                       | 360    | 215    | 164   | 245    | 280   | 220   | 192   | 137   | 91    | 37    | 2,567       |  |  |
| Manufacture of clothing and knitted goods (including needleworking)                             | 2,144                     | 957    | 418    | 359   | 438    | 470   | 454   | 401   | 269   | 128   | 121   | 6,159       |  |  |
| Manufacture of boots, shoes and accessories (other than rubber or plastic)                      | 249                       | 145    | 93     | 87    | 128    | 142   | 122   | 134   | 114   | 59    | 43    | 1,316       |  |  |
| Manufacture of food, drink and tobacco  | 5,544                     | 4,652  | 3,211  | 2,945 | 3,223  | 3,356 | 3,104 | 3,014 | 2,436 | 1,802 | 804   | 34,091      |  |  |
| Sawmilling and manufacture of wood products (other than furniture)                              | 1,549                     | 978    | 758    | 818   | 919    | 1,049 | 935   | 905   | 682   | 410   | 262   | 9,265       |  |  |
| Manufacture of furniture and fittings (other than metal), bedding and furnishing drapery        | 773                       | 468    | 352    | 361   | 337    | 432   | 327   | 283   | 267   | 177   | 72    | 3,849       |  |  |
| Manufacture of paper and paper products, printing, packaging, bookbinding and photography       | 1,864                     | 1,479  | 919    | 732   | 895    | 896   | 828   | 770   | 604   | 425   | 234   | 9,646       |  |  |
| Manufacture of chemicals, dyes, explosives, paints and non-mineral oils                         | 312                       | 420    | 364    | 324   | 384    | 394   | 343   | 278   | 179   | 118   | 42    | 3,158       |  |  |
| Manufacture of jewellery, watchmaking, electroplating and minting                               | 120                       | 71     | 59     | 49    | 75     | 71    | 71    | 64    | 40    | 37    | 28    | 685         |  |  |

For footnote see end of Table.

TABLE 4. - PERSONS, BY INDUSTRY (SUB-GROUPS) AND AGE (GROUPED AGES) : QUEENSLAND  
CENSUS, 30 JUNE 1966 - continued

| Industry (a)  | Age last birthday (years) |        |        |        |        |        |        |        |       |       | Total |             |
|---|---------------------------|--------|--------|--------|--------|--------|--------|--------|-------|-------|-------|-------------|
|   | 15-19                     | 20-24  | 25-29  | 30-34  | 35-39  | 40-44  | 45-49  | 50-54  | 55-59 | 60-64 |       | 65 and over |
| Manufacturing - continued -   |                           |        |        |        |        |        |        |        |       |       |       |             |
| Preparation of skins and leather; manufacture of goods of leather and leather substitutes (other than clothing or footwear) | 185                       | 102    | 86     | 82     | 94     | 110    | 102    | 108    | 95    | 72    | 62    | 1,098       |
| Manufacture of rubber goods   | 388                       | 323    | 251    | 199    | 222    | 286    | 250    | 203    | 151   | 73    | 50    | 2,396       |
| Manufacture of musical, surgical and scientific instruments and apparatus   | 87                        | 60     | 39     | 44     | 41     | 54     | 54     | 32     | 37    | 20    | 22    | 490         |
| Manufacture of plastic products (n.e.i.)  | 132                       | 85     | 58     | 57     | 59     | 78     | 62     | 47     | 28    | 24    | 9     | 639         |
| Other manufacturing   | 167                       | 111    | 55     | 65     | 57     | 70     | 59     | 49     | 36    | 24    | 16    | 709         |
| Manufacturing undefined   | 63                        | 39     | 17     | 14     | 12     | 19     | 7      | 18     | 6     | 6     | 2     | 203         |
| <u>Total Manufacturing</u>  | 22,255                    | 17,330 | 12,632 | 11,116 | 12,604 | 13,406 | 11,711 | 10,673 | 8,480 | 5,679 | 2,717 | 128,603     |
| Electricity, gas, water and sanitary services (production, supply and maintenance) -  |                           |        |        |        |        |        |        |        |       |       |       |             |
| Gas and electricity   | 866                       | 963    | 841    | 796    | 899    | 992    | 891    | 818    | 625   | 466   | 104   | 8,261       |
| Water supply, sewerage, etc.  | 145                       | 232    | 223    | 226    | 315    | 357    | 365    | 354    | 344   | 247   | 69    | 2,877       |
| <u>Total Electricity, Gas, Water and Sanitary Services (Production, Supply and Maintenance)</u>                             | 1,011                     | 1,195  | 1,064  | 1,022  | 1,214  | 1,349  | 1,256  | 1,172  | 969   | 713   | 173   | 11,138      |
| Building and construction -   |                           |        |        |        |        |        |        |        |       |       |       |             |
| Construction and repair of buildings  | 5,613                     | 5,640  | 4,886  | 4,572  | 4,537  | 4,744  | 3,715  | 2,878  | 2,382 | 1,316 | 504   | 40,787      |
| Construction works (other than buildings)   | 2,135                     | 3,081  | 2,851  | 2,678  | 2,935  | 3,055  | 2,807  | 2,949  | 2,579 | 1,841 | 503   | 27,414      |
| <u>Total Building and Construction</u>  | 7,748                     | 8,721  | 7,737  | 7,250  | 7,472  | 7,799  | 6,522  | 5,827  | 4,961 | 3,157 | 1,007 | 68,201      |
| Transport and storage -   |                           |        |        |        |        |        |        |        |       |       |       |             |
| Road transport  | 1,139                     | 2,058  | 2,101  | 2,192  | 2,469  | 2,352  | 2,040  | 1,871  | 1,384 | 784   | 323   | 18,713      |
| Shipping  | 272                       | 375    | 350    | 298    | 368    | 344    | 305    | 248    | 242   | 156   | 108   | 3,066       |
| Loading and discharging vessels   | 35                        | 150    | 206    | 251    | 311    | 453    | 587    | 661    | 574   | 386   | 300   | 3,916       |
| Rail and air transport  | 1,603                     | 1,663  | 1,475  | 1,665  | 2,228  | 2,095  | 1,529  | 1,257  | 1,520 | 935   | 293   | 16,263      |
| Other transport   | 1                         | ..     | 1      | 1      | 1      | 3      | 2      | ..     | ..    | ..    | ..    | 9           |
| Storage   | 40                        | 54     | 40     | 51     | 56     | 58     | 53     | 54     | 43    | 29    | 14    | 492         |
| <u>Total Transport and Storage</u>  | 3,090                     | 4,300  | 4,173  | 4,458  | 5,433  | 5,305  | 4,516  | 4,091  | 3,763 | 2,292 | 1,038 | 42,459      |
| Communication   | 2,534                     | 1,858  | 1,338  | 1,006  | 1,210  | 1,760  | 1,681  | 1,351  | 1,049 | 520   | 130   | 14,437      |
| Finance and property -  |                           |        |        |        |        |        |        |        |       |       |       |             |
| Banking   | 3,774                     | 2,003  | 817    | 618    | 569    | 571    | 379    | 326    | 451   | 131   | 40    | 9,679       |
| Insurance   | 1,845                     | 1,279  | 676    | 512    | 507    | 535    | 427    | 378    | 338   | 217   | 125   | 6,839       |
| Other finance and property  | 860                       | 831    | 452    | 435    | 485    | 602    | 629    | 611    | 546   | 362   | 453   | 6,266       |
| <u>Total Finance and Property</u>   | 6,479                     | 4,113  | 1,945  | 1,565  | 1,561  | 1,708  | 1,435  | 1,315  | 1,335 | 710   | 618   | 22,784      |

For footnote see end of Table.

TABLE 4. - PERSONS, BY INDUSTRY (SUB-GROUPS) AND AGE (GROUPED AGES) : QUEENSLAND  
CENSUS, 30 JUNE 1966 - continued

| Industry (a)  | Age last birthday (years) |        |        |        |        |        |        |        |        |        | 65 and over | Total   |  |
|---|---------------------------|--------|--------|--------|--------|--------|--------|--------|--------|--------|-------------|---------|--|
|   | 15-19                     | 20-24  | 25-29  | 30-34  | 35-39  | 40-44  | 45-49  | 50-54  | 55-59  | 60-64  |             |         |  |
| <b>Commerce -</b>   |                           |        |        |        |        |        |        |        |        |        |             |         |  |
| Wholesale trade   | 5,406                     | 4,634  | 3,317  | 3,062  | 3,611  | 3,611  | 3,232  | 2,761  | 1,887  | 1,192  | 661         | 33,374  |  |
| Livestock and primary produce dealing, etc.   | 820                       | 725    | 461    | 405    | 456    | 440    | 449    | 445    | 356    | 229    | 175         | 4,961   |  |
| Retail trade  | 17,042                    | 9,811  | 6,462  | 6,152  | 7,241  | 7,196  | 6,792  | 5,752  | 4,119  | 2,428  | 1,629       | 74,624  |  |
| <b>Total Commerce</b>   | 23,268                    | 15,170 | 10,240 | 9,619  | 11,308 | 11,247 | 10,473 | 8,958  | 6,362  | 3,849  | 2,465       | 112,959 |  |
| <b>Public authority (n.e.i.) and defence services -</b>                               |                           |        |        |        |        |        |        |        |        |        |             |         |  |
| Public authority activities (n.e.i.)  | 4,642                     | 3,293  | 1,764  | 1,272  | 1,485  | 1,904  | 1,638  | 1,615  | 1,338  | 986    | 336         | 20,273  |  |
| Defence : enlisted personnel  | 1,082                     | 2,763  | 1,137  | 758    | 693    | 499    | 304    | 181    | 30     | 5      | ..          | 7,452   |  |
| Defence : civilian employees  | 153                       | 141    | 78     | 59     | 71     | 132    | 138    | 149    | 110    | 99     | 12          | 1,142   |  |
| <b>Total Public Authority (n.e.i.) and Defence Services</b>                           | 5,877                     | 6,197  | 2,979  | 2,089  | 2,249  | 2,535  | 2,080  | 1,945  | 1,478  | 1,090  | 348         | 28,867  |  |
| <b>Community and business services (including professional) -</b>                     |                           |        |        |        |        |        |        |        |        |        |             |         |  |
| Law, order and public safety  | 1,079                     | 1,227  | 974    | 893    | 1,001  | 761    | 554    | 534    | 361    | 169    | 138         | 7,691   |  |
| Religion and social welfare   | 541                       | 485    | 507    | 499    | 550    | 556    | 537    | 554    | 501    | 329    | 371         | 5,430   |  |
| Health, hospitals, etc.   | 5,307                     | 4,528  | 2,385  | 1,926  | 2,391  | 2,667  | 2,451  | 2,256  | 1,701  | 983    | 532         | 27,127  |  |
| Education   | 2,872                     | 5,444  | 3,177  | 1,871  | 1,962  | 1,759  | 1,714  | 1,634  | 1,618  | 1,048  | 703         | 23,802  |  |
| Other community and business services (including professional)                        | 1,616                     | 1,610  | 921    | 702    | 785    | 690    | 570    | 447    | 376    | 260    | 322         | 8,299   |  |
| <b>Total Community and Business Services (including Professional)</b>                 | 11,415                    | 13,294 | 7,964  | 5,891  | 6,689  | 6,433  | 5,826  | 5,425  | 4,557  | 2,789  | 2,066       | 72,349  |  |
| <b>Amusement, hotels and other accommodation, cafes, personal service, etc. -</b>     |                           |        |        |        |        |        |        |        |        |        |             |         |  |
| Amusement, sport and recreation   | 1,031                     | 945    | 737    | 734    | 818    | 757    | 725    | 736    | 586    | 458    | 375         | 7,902   |  |
| Private domestic service  | 1,082                     | 531    | 290    | 242    | 288    | 373    | 437    | 493    | 482    | 364    | 445         | 5,027   |  |
| Hotels, boarding houses and other accommodation and restaurants                       | 2,308                     | 2,280  | 1,709  | 1,757  | 2,316  | 2,547  | 2,447  | 2,131  | 1,612  | 903    | 815         | 20,825  |  |
| Other personal services   | 1,842                     | 938    | 556    | 547    | 694    | 791    | 790    | 695    | 504    | 301    | 191         | 7,849   |  |
| <b>Total Amusement, Hotels and other Accommodation, Cafes, Personal Service, etc.</b> | 6,263                     | 4,694  | 3,292  | 3,280  | 4,116  | 4,468  | 4,399  | 4,055  | 3,184  | 2,026  | 1,826       | 41,603  |  |
| Other industries  | 3                         | 3      | ..     | 1      | 2      | 4      | 5      | ..     | ..     | 3      | ..          | 21      |  |
| Industry inadequately described or not stated   | 3,185                     | 1,561  | 972    | 879    | 877    | 929    | 1,046  | 935    | 809    | 580    | 674         | 12,447  |  |
| <b>TOTAL IN THE WORK FORCE</b>  | 104,332                   | 90,256 | 66,006 | 59,377 | 66,445 | 68,030 | 61,213 | 55,746 | 45,225 | 29,163 | 19,076      | 664,869 |  |

(a) Industry major groups and sub-groups used in this table are contained in the 1966 Classification and Classified List of Industries published by this Bureau.

LIST OF 1966 CENSUS PUBLICATIONS ISSUED

| State                | Field<br>Count<br>State-<br>ments      | Census Bulletins             |                               |                                   |                             |  |                                  |  |                                    |
|----------------------|--|------------------------------|-------------------------------|-----------------------------------|-----------------------------|--|----------------------------------|--|------------------------------------|
|                      |  | Summary<br>of<br>Pop.<br>(1) | Summary<br>of<br>Dwgs.<br>(2) | Age x<br>Marital<br>Status<br>(3) | Industry<br>x<br>Age<br>(4) | O/S Born<br>B'place<br>x Nat'y.<br>(5) | Industry<br>x<br>Occ. St.<br>(6) | Mar. St.<br>x Age x<br>Occ. St.<br>(7) | Pop./Dwgs.<br>x<br>L.G. As.<br>(8) |
| 1<br>N.S.W.          | No. 6<br>22.12.66                      | 13.10.67                     |                               | 8. 3.68                           | 10.4.68                     | 14. 2.68                               |                                  |  |                                    |
| 2<br>Vic.            | No. 7<br>10. 1.67                      | 20.10.67                     |                               | 19.3.68                           |                             | 14. 2.68                               |                                  |  |                                    |
| 3<br>Qld             | No. 8<br>19. 1.67                      | 27.10.67                     |                               | 19.3.68                           | 8.5.68                      |  |                                  |  |                                    |
| 4<br>S.A.            | No. 9<br>20. 1.67                      | 17.11.67                     |                               | 26.3.68                           |                             |  |                                  |  |                                    |
| 5<br>W.A.            | No.10<br>24. 1.67                      | 7.11.67                      |                               | 9. 2.68                           | 23. 2.68                    | 9. 2.68                                | 1. 3.68                          | 23. 2.68                               | 8.5.68                             |
| 6<br>Tas.            | No.11<br>27. 1.67                      | 2.11.67                      |                               | 1. 3.68                           | 10.4.68                     | 6. 3.68                                | 26. 3.68                         | 19.3.68                                |                                    |
| 7<br>N.T.            | No.12<br>10. 2.67                      | 10.11.67                     |                               | 10.4.68                           |                             |  |                                  |  |                                    |
| 8<br>A.C.T.          | Nos.1&5<br>22. 7.66<br>and<br>2.12.66  | 11. 4.67                     | 22. 6.67                      | 26. 4.67                          | 3. 5.67                     | 4. 5.67                                | 9. 5.67                          | 10. 5.67                               | 23. 6.67                           |
| 9<br>Aust.           | Nos.3&4<br>13.10.66<br>and<br>14.11.66 | 15.12.67                     | 7. 2.68<br>(Interim)          |                                   |                             |  |                                  |  |                                    |
| 10<br>Ext.<br>Terr's | No. 2<br>22. 7.66                      |                              |                               |                                   |                             |  |                                  |  |                                    |

K. M. ARCHER

COMMONWEALTH STATISTICIANCOMMONWEALTH BUREAU OF CENSUS AND STATISTICSCANBERRA, A.C.T. 26008 MAY 1968

NOTE. Inquiries concerning these statistics may be made in Canberra by telephoning 4 1971 Extension 25 or, in each State Capital by telephoning the office of the Bureau of Census and Statistics.

23 NOV 1970

COMMONWEALTH BUREAU OF CENSUS AND STATISTICS

CANBERRA, AUSTRALIA

To be treated as strictly CONFIDENTIAL and NOT to be published, broadcast or cabled before 6 P.M. on FRIDAY 24 MAY 1968

CENSUS OF THE COMMONWEALTH OF AUSTRALIA

30 JUNE 1966

CENSUS BULLETIN NO. 3.5 - OVERSEAS BORN POPULATION : BY BIRTHPLACE AND NATIONALITY

QUEENSLAND

CONTENTS

| <u>Table</u> |  | <u>Page</u> |
|--------------|--|-------------|
| ..           | Introduction .. .. .   | 2           |
| 1.           | Overseas Born Population, by Birthplace and Nationality<br>Numbers and Percentage Distribution, Census, 30 June 1966 | 3           |
| ..           | List of 1966 Census Publications issued .. .. .  | 7           |

## Introduction

Statistics of the characteristics of the population and of dwellings as compiled from Householder's Schedules of the Census of 30 June 1966 are being issued progressively in mimeographed bulletins for each State and Territory.

Each bulletin will be allotted a two-figure code (e.g. 3.5). The first digit identifies the State or Territory concerned and follows the order used in Bureau publications, namely:

- 1 - New South Wales;
- 2 - Victoria;
- 3 - Queensland;
- 4 - South Australia;
- 5 - Western Australia;
- 6 - Tasmania;
- 7 - Northern Territory;
- 8 - Australian Capital Territory; and
- 9 - Australia.

The second digit identifies the content of the bulletin, as follows:

- 1. Summary of population;
- 2. Summary of dwellings;
- 3. Ages of the population according to marital status;
- 4. Ages of the population according to industry;
- 5. Birthplaces of the overseas born population according to nationality;
- 6. Occupational status of the population according to industry;
- 7. Occupational status of the population according to age and marital status;
- 8. Population and dwellings in local government areas.

A list of the 1966 Census bulletins so far issued is contained on page 7.

Additional bulletins containing further cross-classifications and more detailed geographical data will be issued for Australia as a whole during 1968.

The figures published in this bulletin are final.

All tables in this bulletin exclude particulars of full-blood Aborigines. A statement containing details of the Aboriginal population enumerated at the 1966 Census was issued on 27 November 1967. An analysis is now being carried out of Aborigines at the 1966 Census. At a later date it is proposed to issue the results of this analysis in a publication which will include statistics of characteristics of Aborigines.

Persons having diplomatic immunity (diplomatic and home-based staff of diplomatic missions, and their families) are not included.

Any discrepancies between totals and sums of components in percentages in tables are due to rounding.

A statement of the procedure used to obtain details of the birthplace and nationality of the population at the 1966 Census is contained in Census Bulletin 3.1 "Summary of Population, Queensland".

3.  
**TABLE 1. - OVERSEAS BORN POPULATION, BY BIRTHPLACE AND NATIONALITY**  
**NUMBERS AND PERCENTAGE DISTRIBUTION : QUEENSLAND**  
**CENSUS, 30 JUNE 1966**

| Birthplace                             |   | British nationality (a) |       | Nationality same as birthplace |       | Other nationalities (b) |      | Total   |        |
|--|---|-------------------------|-------|--------------------------------|-------|-------------------------|------|---------|--------|
|  |   | No.                     | %     | No.                            | %     | No.                     | %    | No.     | %      |
|  |   |                         |       |                                |       |                         |      |         |        |
| <b>AUSTRALASIA -</b>                   |   |                         |       |                                |       |                         |      |         |        |
| New Zealand                            | M | 4,135                   | 99.90 | ..                             | ..    | 4                       | 0.10 | 4,139   | 100.00 |
|  | F | 3,464                   | 99.86 | ..                             | ..    | 5                       | 0.14 | 3,469   | 100.00 |
|  | P | 7,599                   | 99.88 | ..                             | ..    | 9                       | 0.12 | 7,608   | 100.00 |
| Other countries in Australasia         | M | 1,205                   | 97.73 | ..                             | ..    | 28                      | 2.27 | 1,233   | 100.00 |
|  | F | 857                     | 97.83 | ..                             | ..    | 19                      | 2.17 | 876     | 100.00 |
|  | P | 2,062                   | 97.77 | ..                             | ..    | 47                      | 2.23 | 2,109   | 100.00 |
| <b>EUROPE -</b>                        |   |                         |       |                                |       |                         |      |         |        |
| United Kingdom and Republic of Ireland | M | 55,908                  | 99.95 | ..                             | ..    | 30                      | 0.05 | 55,938  | 100.00 |
|  | F | 50,147                  | 99.95 | ..                             | ..    | 27                      | 0.05 | 50,174  | 100.00 |
|  | P | 106,055                 | 99.95 | ..                             | ..    | 57                      | 0.05 | 106,112 | 100.00 |
| Albania                                | M | 171                     | 88.60 | 20                             | 10.36 | 2                       | 1.04 | 193     | 100.00 |
|  | F | 45                      | 91.84 | 4                              | 8.16  | ..                      | ..   | 49      | 100.00 |
|  | P | 216                     | 89.26 | 24                             | 9.92  | 2                       | 0.83 | 242     | 100.00 |
| Austria                                | M | 342                     | 48.72 | 335                            | 47.72 | 25                      | 3.56 | 702     | 100.00 |
|  | F | 325                     | 70.35 | 130                            | 28.14 | 7                       | 1.52 | 462     | 100.00 |
|  | P | 667                     | 57.30 | 465                            | 39.95 | 32                      | 2.75 | 1,164   | 100.00 |
| Belgium                                | M | 50                      | 27.32 | 119                            | 65.03 | 14                      | 7.65 | 183     | 100.00 |
|  | F | 65                      | 37.36 | 102                            | 58.62 | 7                       | 4.02 | 174     | 100.00 |
|  | P | 115                     | 32.21 | 221                            | 61.90 | 21                      | 5.88 | 357     | 100.00 |
| Bulgaria                               | M | 53                      | 71.62 | 16                             | 21.62 | 5                       | 6.76 | 74      | 100.00 |
|  | F | 11                      | 64.71 | 5                              | 29.41 | 1                       | 5.88 | 17      | 100.00 |
|  | P | 64                      | 70.33 | 21                             | 23.08 | 6                       | 6.59 | 91      | 100.00 |
| Czechoslovakia                         | M | 466                     | 78.45 | 71                             | 11.95 | 57                      | 9.60 | 594     | 100.00 |
|  | F | 170                     | 83.74 | 13                             | 6.40  | 20                      | 9.85 | 203     | 100.00 |
|  | P | 636                     | 79.80 | 84                             | 10.54 | 77                      | 9.66 | 797     | 100.00 |
| Denmark                                | M | 377                     | 52.36 | 335                            | 46.53 | 8                       | 1.11 | 720     | 100.00 |
|  | F | 221                     | 56.23 | 167                            | 42.49 | 5                       | 1.27 | 393     | 100.00 |
|  | P | 598                     | 53.73 | 502                            | 45.10 | 13                      | 1.17 | 1,113   | 100.00 |
| Estonia                                | M | 150                     | 83.33 | 18                             | 10.00 | 12                      | 6.67 | 180     | 100.00 |
|  | F | 114                     | 89.06 | 12                             | 9.38  | 2                       | 1.56 | 128     | 100.00 |
|  | P | 264                     | 85.71 | 30                             | 9.74  | 14                      | 4.55 | 308     | 100.00 |
| Finland                                | M | 356                     | 40.87 | 509                            | 58.44 | 6                       | 0.69 | 871     | 100.00 |
|  | F | 245                     | 39.52 | 369                            | 59.52 | 6                       | 0.97 | 620     | 100.00 |
|  | P | 601                     | 40.31 | 878                            | 58.89 | 12                      | 0.80 | 1,491   | 100.00 |
| France                                 | M | 131                     | 41.19 | 163                            | 51.26 | 24                      | 7.55 | 318     | 100.00 |
|  | F | 148                     | 47.59 | 148                            | 47.59 | 15                      | 4.82 | 311     | 100.00 |
|  | P | 279                     | 44.36 | 311                            | 49.44 | 39                      | 6.20 | 629     | 100.00 |
| Germany                                | M | 3,096                   | 63.66 | 1,656                          | 34.05 | 111                     | 2.28 | 4,863   | 100.00 |
|  | F | 3,046                   | 73.17 | 980                            | 23.54 | 137                     | 3.29 | 4,163   | 100.00 |
|  | P | 6,142                   | 68.05 | 2,636                          | 29.20 | 248                     | 2.75 | 9,026   | 100.00 |
| Greece                                 | M | 1,596                   | 62.69 | 936                            | 36.76 | 14                      | 0.55 | 2,546   | 100.00 |
|  | F | 1,036                   | 55.97 | 803                            | 43.38 | 12                      | 0.65 | 1,851   | 100.00 |
|  | P | 2,632                   | 59.86 | 1,739                          | 39.55 | 26                      | 0.59 | 4,397   | 100.00 |
| Hungary                                | M | 667                     | 71.80 | 200                            | 21.53 | 62                      | 6.67 | 929     | 100.00 |
|  | F | 328                     | 79.42 | 63                             | 15.25 | 22                      | 5.33 | 413     | 100.00 |
|  | P | 995                     | 74.14 | 263                            | 19.60 | 84                      | 6.26 | 1,342   | 100.00 |
| Italy                                  | M | 8,273                   | 69.10 | 3,660                          | 30.57 | 39                      | 0.33 | 11,972  | 100.00 |
|  | F | 5,536                   | 66.70 | 2,740                          | 33.01 | 24                      | 0.29 | 8,300   | 100.00 |
|  | P | 13,809                  | 68.12 | 6,400                          | 31.57 | 63                      | 0.31 | 20,272  | 100.00 |
| Latvia                                 | M | 511                     | 85.02 | 68                             | 11.31 | 22                      | 3.66 | 601     | 100.00 |
|  | F | 365                     | 88.59 | 35                             | 8.50  | 12                      | 2.91 | 412     | 100.00 |
|  | P | 876                     | 86.48 | 103                            | 10.17 | 34                      | 3.36 | 1,013   | 100.00 |

For footnotes see end of Table.

TABLE 1. - OVERSEAS BORN POPULATION, BY BIRTHPLACE AND NATIONALITY  
 NUMBERS AND PERCENTAGE DISTRIBUTION : QUEENSLAND  
 CENSUS, 30 JUNE 1966 - continued

| Birthplace                   | British nationality<br>(a) |       | Nationality<br>same as<br>birthplace |       | Other<br>nationalities<br>(b) |     | Total |       |        |
|------------------------------|----------------------------|-------|--------------------------------------|-------|-------------------------------|-----|-------|-------|--------|
|                              | No.                        | %     | No.                                  | %     | No.                           | %   | No.   | %     |        |
| EUROPE - continued -         |                            |       |                                      |       |                               |     |       |       |        |
| Lithuania                    | M                          | 193   | 82.83                                | 27    | 11.59                         | 13  | 5.58  | 233   | 100.00 |
|                              | F                          | 79    | 84.95                                | 11    | 11.83                         | 3   | 3.23  | 93    | 100.00 |
|                              | P                          | 272   | 83.44                                | 38    | 11.66                         | 16  | 4.91  | 326   | 100.00 |
| Malta                        | M                          | 1,314 | 99.92                                | ..    | ..                            | 1   | 0.08  | 1,315 | 100.00 |
|                              | F                          | 831   | 100.00                               | ..    | ..                            | ..  | ..    | 831   | 100.00 |
|                              | P                          | 2,145 | 99.95                                | ..    | ..                            | 1   | 0.05  | 2,146 | 100.00 |
| Netherlands                  | M                          | 3,274 | 58.54                                | 2,301 | 41.14                         | 18  | 0.32  | 5,593 | 100.00 |
|                              | F                          | 2,498 | 58.43                                | 1,762 | 41.22                         | 15  | 0.35  | 4,275 | 100.00 |
|                              | P                          | 5,772 | 58.49                                | 4,063 | 41.17                         | 33  | 0.33  | 9,868 | 100.00 |
| Norway                       | M                          | 157   | 51.64                                | 142   | 46.71                         | 5   | 1.64  | 304   | 100.00 |
|                              | F                          | 53    | 60.92                                | 33    | 37.93                         | 1   | 1.15  | 87    | 100.00 |
|                              | P                          | 210   | 53.71                                | 175   | 44.76                         | 6   | 1.53  | 391   | 100.00 |
| Poland                       | M                          | 1,863 | 77.82                                | 448   | 18.71                         | 83  | 3.47  | 2,394 | 100.00 |
|                              | F                          | 1,115 | 79.59                                | 255   | 18.20                         | 31  | 2.21  | 1,401 | 100.00 |
|                              | P                          | 2,978 | 78.47                                | 703   | 18.52                         | 114 | 3.00  | 3,795 | 100.00 |
| Portugal                     | M                          | 7     | 36.84                                | 11    | 57.89                         | 1   | 5.26  | 19    | 100.00 |
|                              | F                          | 4     | 44.44                                | 4     | 44.44                         | 1   | 11.11 | 9     | 100.00 |
|                              | P                          | 11    | 39.29                                | 15    | 53.57                         | 2   | 7.14  | 28    | 100.00 |
| Romania                      | M                          | 107   | 75.35                                | 9     | 6.34                          | 26  | 18.31 | 142   | 100.00 |
|                              | F                          | 66    | 76.74                                | 6     | 6.98                          | 14  | 16.28 | 86    | 100.00 |
|                              | P                          | 173   | 75.88                                | 15    | 6.58                          | 40  | 17.54 | 228   | 100.00 |
| Spain                        | M                          | 285   | 28.88                                | 681   | 69.00                         | 21  | 2.13  | 987   | 100.00 |
|                              | F                          | 169   | 36.11                                | 292   | 62.39                         | 7   | 1.50  | 468   | 100.00 |
|                              | P                          | 454   | 31.20                                | 973   | 66.87                         | 28  | 1.92  | 1,455 | 100.00 |
| Sweden                       | M                          | 133   | 39.94                                | 191   | 57.36                         | 9   | 2.70  | 333   | 100.00 |
|                              | F                          | 37    | 35.58                                | 55    | 52.88                         | 12  | 11.54 | 104   | 100.00 |
|                              | P                          | 170   | 38.90                                | 246   | 56.29                         | 21  | 4.81  | 437   | 100.00 |
| Switzerland                  | M                          | 176   | 52.85                                | 144   | 43.24                         | 13  | 3.90  | 333   | 100.00 |
|                              | F                          | 111   | 57.22                                | 76    | 39.18                         | 7   | 3.61  | 194   | 100.00 |
|                              | P                          | 287   | 54.46                                | 220   | 41.75                         | 20  | 3.80  | 527   | 100.00 |
| U.S.S.R.                     | M                          | 1,257 | 84.82                                | 151   | 10.19                         | 74  | 4.99  | 1,482 | 100.00 |
|                              | F                          | 1,271 | 84.23                                | 142   | 9.41                          | 96  | 6.36  | 1,509 | 100.00 |
|                              | P                          | 2,528 | 84.52                                | 293   | 9.80                          | 170 | 5.68  | 2,991 | 100.00 |
| Yugoslavia                   | M                          | 1,074 | 47.82                                | 1,045 | 46.53                         | 127 | 5.65  | 2,246 | 100.00 |
|                              | F                          | 481   | 55.16                                | 333   | 38.19                         | 58  | 6.65  | 872   | 100.00 |
|                              | P                          | 1,555 | 49.87                                | 1,378 | 44.19                         | 185 | 5.93  | 3,118 | 100.00 |
| Other countries<br>in Europe | M                          | 299   | 71.19                                | ..    | ..                            | 121 | 28.81 | 420   | 100.00 |
|                              | F                          | 198   | 89.59                                | ..    | ..                            | 23  | 10.41 | 221   | 100.00 |
|                              | P                          | 497   | 77.54                                | ..    | ..                            | 144 | 22.46 | 641   | 100.00 |
| ASIA -                       |                            |       |                                      |       |                               |     |       |       |        |
| Burma                        | M                          | 58    | 82.86                                | 9     | 12.86                         | 3   | 4.29  | 70    | 100.00 |
|                              | F                          | 43    | 87.76                                | 5     | 10.20                         | 1   | 2.04  | 49    | 100.00 |
|                              | P                          | 101   | 84.87                                | 14    | 11.76                         | 4   | 3.36  | 119   | 100.00 |
| Ceylon                       | M                          | 229   | 100.00                               | ..    | ..                            | ..  | ..    | 229   | 100.00 |
|                              | F                          | 205   | 100.00                               | ..    | ..                            | ..  | ..    | 205   | 100.00 |
|                              | P                          | 434   | 100.00                               | ..    | ..                            | ..  | ..    | 434   | 100.00 |
| China                        | M                          | 697   | 52.09                                | 409   | 30.57                         | 232 | 17.34 | 1,338 | 100.00 |
|                              | F                          | 631   | 65.05                                | 103   | 10.62                         | 236 | 24.33 | 970   | 100.00 |
|                              | P                          | 1,328 | 57.54                                | 512   | 22.18                         | 468 | 20.28 | 2,308 | 100.00 |
| Cyprus                       | M                          | 346   | 90.34                                | ..    | ..                            | 37  | 9.66  | 383   | 100.00 |
|                              | F                          | 237   | 85.87                                | ..    | ..                            | 39  | 14.13 | 276   | 100.00 |
|                              | P                          | 583   | 88.47                                | ..    | ..                            | 76  | 11.53 | 659   | 100.00 |

For footnotes see end of Table.



TABLE 1. - OVERSEAS BORN POPULATION, BY BIRTHPLACE AND NATIONALITY  
 NUMBERS AND PERCENTAGE DISTRIBUTION : QUEENSLAND  
 CENSUS, 30 JUNE 1966 - continued

| Birthplace                   |   | British nationality<br>(a) |        | Nationality same as<br>birthplace |       | Other nationalities<br>(b) |       | Total |        |
|------------------------------|---|----------------------------|--------|-----------------------------------|-------|----------------------------|-------|-------|--------|
|                              |   | No.                        | %      | No.                               | %     | No.                        | %     | No.   | %      |
| ASIA - continued -           |   |                            |        |                                   |       |                            |       |       |        |
| Hong Kong                    | M | 198                        | 81.48  | ..                                | ..    | 45                         | 18.52 | 243   | 100.00 |
|                              | F | 166                        | 92.22  | ..                                | ..    | 14                         | 7.78  | 180   | 100.00 |
|                              | P | 364                        | 86.05  | ..                                | ..    | 59                         | 13.95 | 423   | 100.00 |
| India                        | M | 748                        | 99.20  | ..                                | ..    | 6                          | 0.80  | 754   | 100.00 |
|                              | F | 664                        | 99.40  | ..                                | ..    | 4                          | 0.60  | 668   | 100.00 |
|                              | P | 1,412                      | 99.30  | ..                                | ..    | 10                         | 0.70  | 1,422 | 100.00 |
| Indonesia                    | M | 429                        | 59.58  | 29                                | 4.03  | 262                        | 36.39 | 720   | 100.00 |
|                              | F | 339                        | 58.75  | 10                                | 1.73  | 228                        | 39.51 | 577   | 100.00 |
|                              | P | 768                        | 59.21  | 39                                | 3.01  | 490                        | 37.78 | 1,297 | 100.00 |
| Israel                       | M | 32                         | 71.11  | 7                                 | 15.56 | 6                          | 13.33 | 45    | 100.00 |
|                              | F | 37                         | 75.51  | 4                                 | 8.16  | 8                          | 16.33 | 49    | 100.00 |
|                              | P | 69                         | 73.40  | 11                                | 11.70 | 14                         | 14.89 | 94    | 100.00 |
| Japan                        | M | 48                         | 21.15  | 176                               | 77.53 | 3                          | 1.32  | 227   | 100.00 |
|                              | F | 114                        | 76.00  | 31                                | 20.67 | 5                          | 3.33  | 150   | 100.00 |
|                              | P | 162                        | 42.97  | 207                               | 54.91 | 8                          | 2.12  | 377   | 100.00 |
| Lebanon                      | M | 127                        | 71.35  | 45                                | 25.28 | 6                          | 3.37  | 178   | 100.00 |
|                              | F | 96                         | 78.69  | 24                                | 19.67 | 2                          | 1.64  | 122   | 100.00 |
|                              | P | 223                        | 74.33  | 69                                | 23.00 | 8                          | 2.67  | 300   | 100.00 |
| Malaysia                     | M | 586                        | 98.99  | ..                                | ..    | 6                          | 1.01  | 592   | 100.00 |
|                              | F | 432                        | 98.41  | ..                                | ..    | 7                          | 1.59  | 439   | 100.00 |
|                              | P | 1,018                      | 98.74  | ..                                | ..    | 13                         | 1.26  | 1,031 | 100.00 |
| Pakistan                     | M | 47                         | 100.00 | ..                                | ..    | ..                         | ..    | 47    | 100.00 |
|                              | F | 35                         | 100.00 | ..                                | ..    | ..                         | ..    | 35    | 100.00 |
|                              | P | 82                         | 100.00 | ..                                | ..    | ..                         | ..    | 82    | 100.00 |
| Philippines                  | M | 23                         | 58.97  | 12                                | 30.77 | 4                          | 10.26 | 39    | 100.00 |
|                              | F | 21                         | 65.63  | 5                                 | 15.63 | 6                          | 18.75 | 32    | 100.00 |
|                              | P | 44                         | 61.97  | 17                                | 23.94 | 10                         | 14.08 | 71    | 100.00 |
| Singapore                    | M | 190                        | 97.94  | ..                                | ..    | 4                          | 2.06  | 194   | 100.00 |
|                              | F | 135                        | 96.43  | ..                                | ..    | 5                          | 3.57  | 140   | 100.00 |
|                              | P | 325                        | 97.31  | ..                                | ..    | 9                          | 2.69  | 334   | 100.00 |
| Syria                        | M | 1                          | 14.29  | 5                                 | 71.43 | 1                          | 14.29 | 7     | 100.00 |
|                              | F | 5                          | 62.50  | 3                                 | 37.50 | ..                         | ..    | 8     | 100.00 |
|                              | P | 6                          | 40.00  | 8                                 | 53.33 | 1                          | 6.67  | 15    | 100.00 |
| Thailand                     | M | 9                          | 31.03  | 20                                | 68.97 | ..                         | ..    | 29    | 100.00 |
|                              | F | 8                          | 36.36  | 14                                | 63.64 | ..                         | ..    | 22    | 100.00 |
|                              | P | 17                         | 33.33  | 34                                | 66.67 | ..                         | ..    | 51    | 100.00 |
| Turkey                       | M | 30                         | 78.95  | 6                                 | 15.79 | 2                          | 5.26  | 38    | 100.00 |
|                              | F | 26                         | 70.27  | 4                                 | 10.81 | 7                          | 18.92 | 37    | 100.00 |
|                              | P | 56                         | 74.67  | 10                                | 13.33 | 9                          | 12.00 | 75    | 100.00 |
| Other countries<br>in Asia   | M | 94                         | 64.83  | ..                                | ..    | 51                         | 35.17 | 145   | 100.00 |
|                              | F | 69                         | 74.19  | ..                                | ..    | 24                         | 25.81 | 93    | 100.00 |
|                              | P | 163                        | 68.49  | ..                                | ..    | 75                         | 31.51 | 238   | 100.00 |
| AFRICA -                     |   |                            |        |                                   |       |                            |       |       |        |
| United Arab<br>Republic      | M | 192                        | 72.73  | 15                                | 5.68  | 57                         | 21.59 | 264   | 100.00 |
|                              | F | 195                        | 79.27  | 6                                 | 2.44  | 45                         | 18.29 | 246   | 100.00 |
|                              | P | 387                        | 75.88  | 21                                | 4.12  | 102                        | 20.00 | 510   | 100.00 |
| Republic of<br>South Africa  | M | 568                        | 99.13  | ..                                | ..    | 5                          | 0.87  | 573   | 100.00 |
|                              | F | 489                        | 98.99  | ..                                | ..    | 5                          | 1.01  | 494   | 100.00 |
|                              | P | 1,057                      | 99.06  | ..                                | ..    | 10                         | 0.94  | 1,067 | 100.00 |
| Other countries<br>in Africa | M | 549                        | 89.27  | ..                                | ..    | 66                         | 10.73 | 615   | 100.00 |
|                              | F | 418                        | 87.08  | ..                                | ..    | 62                         | 12.92 | 480   | 100.00 |
|                              | P | 967                        | 88.31  | ..                                | ..    | 128                        | 11.69 | 1,095 | 100.00 |

For footnotes see end of Table.

**TABLE 1. - OVERSEAS BORN POPULATION, BY BIRTHPLACE AND NATIONALITY**  
**NUMBERS AND PERCENTAGE DISTRIBUTION : QUEENSLAND**  
**CENSUS, 30 JUNE 1966 - continued**

| Birthplace                             |   | British nationality<br>(a) |        | Nationality same as<br>birthplace |       | Other nationalities<br>(b) |       | Total   |        |
|--|---|----------------------------|--------|-----------------------------------|-------|----------------------------|-------|---------|--------|
|  |   | No.                        | %      | No.                               | %     | No.                        | %     | No.     | %      |
| <b>AMERICA -</b>                       |   |                            |        |                                   |       |                            |       |         |        |
| Canada                                 | M | 710                        | 97.93  | ..                                | ..    | 15                         | 2.07  | 725     | 100.00 |
|  | F | 587                        | 97.67  | ..                                | ..    | 14                         | 2.33  | 601     | 100.00 |
|  | P | 1,297                      | 97.81  | ..                                | ..    | 29                         | 2.19  | 1,326   | 100.00 |
| United States<br>of America            | M | 338                        | 17.24  | 1,609                             | 82.09 | 13                         | 0.66  | 1,960   | 100.00 |
|  | F | 253                        | 19.15  | 1,062                             | 80.39 | 6                          | 0.45  | 1,321   | 100.00 |
|  | P | 591                        | 18.01  | 2,671                             | 81.41 | 19                         | 0.58  | 3,281   | 100.00 |
| West Indies<br>Federation              | M | 66                         | 100.00 | ..                                | ..    | ..                         | ..    | 66      | 100.00 |
|  | F | 32                         | 91.43  | ..                                | ..    | 3                          | 8.57  | 35      | 100.00 |
|  | P | 98                         | 97.03  | ..                                | ..    | 3                          | 2.97  | 101     | 100.00 |
| Other countries<br>in North<br>America | M | 35                         | 70.00  | ..                                | ..    | 15                         | 30.00 | 50      | 100.00 |
|  | F | 29                         | 74.36  | ..                                | ..    | 10                         | 25.64 | 39      | 100.00 |
|  | P | 64                         | 71.91  | ..                                | ..    | 25                         | 28.09 | 89      | 100.00 |
| Countries in<br>South America          | M | 129                        | 75.88  | ..                                | ..    | 41                         | 24.12 | 170     | 100.00 |
|  | F | 106                        | 75.71  | ..                                | ..    | 34                         | 24.29 | 140     | 100.00 |
|  | P | 235                        | 75.81  | ..                                | ..    | 75                         | 24.19 | 310     | 100.00 |
| <b>PACIFIC ISLANDS -</b>               |   |                            |        |                                   |       |                            |       |         |        |
| Fiji                                   | M | 256                        | 100.00 | ..                                | ..    | ..                         | ..    | 256     | 100.00 |
|  | F | 168                        | 100.00 | ..                                | ..    | ..                         | ..    | 168     | 100.00 |
|  | P | 424                        | 100.00 | ..                                | ..    | ..                         | ..    | 424     | 100.00 |
| New Caledonia                          | M | 12                         | 75.00  | ..                                | ..    | 4                          | 25.00 | 16      | 100.00 |
|  | F | 19                         | 82.61  | ..                                | ..    | 4                          | 17.39 | 23      | 100.00 |
|  | P | 31                         | 79.49  | ..                                | ..    | 8                          | 20.51 | 39      | 100.00 |
| New Hebrides                           | M | 12                         | 100.00 | ..                                | ..    | ..                         | ..    | 12      | 100.00 |
|  | F | 13                         | 100.00 | ..                                | ..    | ..                         | ..    | 13      | 100.00 |
|  | P | 25                         | 100.00 | ..                                | ..    | ..                         | ..    | 25      | 100.00 |
| Other Pacific<br>Islands               | M | 69                         | 90.79  | ..                                | ..    | 7                          | 9.21  | 76      | 100.00 |
|  | F | 82                         | 92.13  | ..                                | ..    | 7                          | 7.87  | 89      | 100.00 |
|  | P | 151                        | 91.52  | ..                                | ..    | 14                         | 8.48  | 165     | 100.00 |
| <b>OTHER -</b>                         |   |                            |        |                                   |       |                            |       |         |        |
| At Sea                                 | M | 35                         | 97.22  | ..                                | ..    | 1                          | 2.78  | 36      | 100.00 |
|  | F | 36                         | 100.00 | ..                                | ..    | ..                         | ..    | 36      | 100.00 |
|  | P | 71                         | 98.61  | ..                                | ..    | 1                          | 1.39  | 72      | 100.00 |
| <b>TOTAL</b>                           |   |                            |        |                                   |       |                            |       |         |        |
| Overseas Born<br>Population            | M | 94,489                     | 84.40  | 15,598                            | 13.93 | 1,867                      | 1.67  | 111,954 | 100.00 |
|  | F | 78,726                     | 87.57  | 9,811                             | 10.91 | 1,365                      | 1.52  | 89,902  | 100.00 |
|  | P | 173,215                    | 85.81  | 25,409                            | 12.59 | 3,232                      | 1.60  | 201,856 | 100.00 |

(a) All persons of individual citizenship status who by virtue of the Nationality and Citizenship Act of 1948-1966 are deemed to be British subjects. For purposes of this table Irish nationality is included with British.

(b) Details of the individual Nationalities included in this column are available on request.

LIST OF 1966 CENSUS PUBLICATIONS ISSUED

| State                | Field Count Statements                   | Census Bulletins    |                      |                          |                    |                               |                         |                               |                           |
|----------------------|--|---------------------|----------------------|--------------------------|--------------------|-------------------------------|-------------------------|-------------------------------|---------------------------|
|                      |  | Summary of Pop. (1) | Summary of Dwgs. (2) | Age x Marital Status (3) | Industry x Age (4) | O/S Born B'place x Nat'y. (5) | Industry x Occ. St. (6) | Mar. St. x Age x Occ. St. (7) | Pop./Dwgs. x L.G. As. (8) |
| 1<br>N.S.W.          | No. 6<br>22.12.66                        | 13.10.67            |                      | 8. 3.68                  | 10. 4.68           | 14. 2.68                      | 22.5.68                 | 9. 5.68                       |                           |
| 2<br>Vic.            | No. 7<br>10. 1.67                        | 20.10.67            |                      | 19.3.68                  | 24.5.68            | 14. 2.68                      | 22.5.68                 | 9. 5.68                       |                           |
| 3<br>Qld             | No. 8<br>19. 1.67                        | 27.10.67            |                      | 19.3.68                  | 8. 5.68            | 24.5.68                       |                         |                               |                           |
| 4<br>S.A.            | No. 9<br>20. 1.67                        | 17.11.67            |                      | 26.3.68                  |                    |                               |                         |                               |                           |
| 5<br>W.A.            | No.10<br>24. 1.67                        | 7.11.67             |                      | 9. 2.68                  | 23. 2.68           | 9. 2.68                       | 1. 3.68                 | 23. 2.68                      | 8. 5.68                   |
| 6<br>Tas.            | No.11<br>27. 1.67                        | 2.11.67             |                      | 1. 3.68                  | 10. 4.68           | 6. 3.68                       | 26. 3.68                | 19.3.68                       |                           |
| 7<br>N.T.            | No.12<br>10. 2.67                        | 10.11.67            |                      | 10.4.68                  |                    |                               |                         |                               |                           |
| 8<br>A.C.T.          | Nos.1&5<br>22. 7.66<br>and<br>2.12.66    | 11. 4.67            | 22. 6.67             | 26. 4.67                 | 3. 5.67            | 4. 5.67                       | 9. 5.67                 | 10. 5.67                      | 23. 6.67                  |
| 9<br>Aust.           | Nos.3 & 4<br>13.10.66<br>and<br>14.11.66 | 15.12.67            | 7. 2.68<br>(Interim) | 24.5.68                  |                    |                               |                         |                               |                           |
| 10<br>Ext.<br>Terr's | No. 2<br>22. 7.66                        |                     |                      |                          |                    |                               |                         |                               |                           |

(K.M. ARCHER)  
COMMONWEALTH STATISTICIAN

COMMONWEALTH BUREAU OF CENSUS AND STATISTICS

CANBERRA, A.C.T. 2600

24 MAY 1968

NOTE. Inquiries concerning these statistics may be made in Canberra by telephoning 4 1971 Extension 60 or, in each State Capital by telephoning the office of the Bureau of Census and Statistics.

COMMONWEALTH BUREAU OF CENSUS AND STATISTICS

CANBERRA, AUSTRALIA

To be treated as strictly CONFIDENTIAL and NOT to be published, broadcast or cabled before 6 P.M. on TUESDAY 9 JULY 1968

CENSUS OF THE COMMONWEALTH OF AUSTRALIA

30 JUNE 1966

CENSUS BULLETIN NO. 3.6

POPULATION : BY INDUSTRY AND OCCUPATIONAL STATUS

QUEENSLAND

CONTENTS

| <u>Table</u> |  | <u>Page</u> |
|--------------|--|-------------|
| ..           | Introduction .. ..   | 2           |
| ..           | Explanatory Notes .. ..  | 3           |
| 1.           | Population, by Industry (major groups) and Occupational Status<br>Census, 30 June 1966 .. .. | 5           |
| 2.           | Males, by Industry (sub-groups) and Occupational Status<br>Census, 30 June 1966 .. ..        | 8           |
| 3.           | Females, by Industry (sub-groups) and Occupational Status<br>Census, 30 June 1966 .. ..      | 12          |
| 4.           | Persons, by Industry (sub-groups) and Occupational Status<br>Census, 30 June 1966 .. ..      | 16          |
| ..           | List of 1966 Census Publications issued .. ..  | 20          |

## Introduction

Statistics of the characteristics of the population and of dwellings as compiled from Householder's Schedules of the Census of 30 June 1966 are being issued progressively in mimeographed bulletins for each State and Territory.

Each bulletin will be allotted a two-figure code (e.g. 3.6). The first digit identifies the State and Territory concerned and follows the order used in Bureau publications, namely:

- 1 - New South Wales;
- 2 - Victoria;
- 3 - Queensland;
- 4 - South Australia;
- 5 - Western Australia;
- 6 - Tasmania;
- 7 - Northern Territory;
- 8 - Australian Capital Territory; and
- 9 - Australia

The second digit identifies the content of the bulletin, as follows:

1. Summary of population;
2. Summary of dwellings;
3. Ages of the population according to marital status;
4. Ages of the population according to industry;
5. Birthplaces of the overseas born population according to nationality;
6. Occupational status of the population according to industry;
7. Occupational status of the population according to age and marital status;
8. Population and dwellings in local government areas.

A list of the 1966 Census bulletins so far issued is contained on page 20.

Additional bulletins containing further cross-classifications and more detailed geographical data will be issued for Australia as a whole during 1968.

The figures published in this bulletin are final.

All tables in this bulletin exclude particulars of full-blood Aborigines. A statement containing details of the Aboriginal population enumerated at the 1966 Census was issued on 27 November 1967. An analysis is now being carried out of Aborigines at the 1966 Census. At a later date it is proposed to issue the results of this analysis in a publication which will include statistics of characteristics of Aborigines.

Persons having diplomatic immunity (diplomatic and home-based staff of diplomatic missions, and their families) are not included.

Any discrepancies between totals and sums of components in percentages in tables are due to rounding.

EXPLANATORY NOTESWork Force

1. At the 1961 and previous Censuses the work force was determined as:
 

"Those who are engaged in an industry, business, profession, trade or service at the time of the Census (including those on long service leave, etc.) ....."; and

"..... those out of a job at time of the Census but who are usually engaged in an industry, business, profession, trade or service ....."
2. At the 1966 Census an additional set of four questions was asked in order to obtain information on the basis of which the work force could be determined more precisely. The questions were as follows:
 

"Did the person have a job or business of any kind last week (even though he may have been temporarily absent from it)? ANSWER "YES" or "NO"."

"Did the person do any work at all last week for payment or profit? ANSWER "YES" or "NO". Persons working without pay as a helper in a "family business" or farm and members of the clergy and of religious orders (other than purely contemplative orders) should answer "YES" to this question. Persons doing only unpaid housework should answer "NO"."

"Was the person temporarily laid off by his employer without pay for the whole of last week? ANSWER "YES" or "NO"."

"Did the person look for work last week? ANSWER "YES" or "NO".  
(Note. "Looking for work" means (i) being registered with Commonwealth Employment Service, or (ii) approaching prospective employers, or (iii) placing or answering advertisements, or (iv) writing letters of application, or (v) awaiting the result of recent applications.)"
3. The work force includes all persons for whom the answer "yes" was given to any one of these four questions. Except that persons helping but not receiving wages or a salary who usually worked less than 15 hours a week were excluded from the work force.
4. This approach conforms closely to the recommendations of the Eighth International Conference of Labour Statisticians held in Geneva in 1954 and the information so obtained has been used in determining the work force for the purposes of the 1966 Census.
5. The net effect of the new definition is to include approximately 12,900 additional persons in the Queensland work force i.e. a proportionate increase in the Queensland work force of approximately 2.0 per cent. The major factor in this change was females working part-time (sometimes for only a few hours a week) some of whom, in 1961, did not consider themselves as "..... engaged in an industry, business, profession, trade or service".

Occupational Status

6. Persons in the work force were asked to state occupational status in accordance with the following instructions.
 

|   |   |
|---|---|
| <p>"If working for wages or salary (including apprentices), write "W".<br/>If conducting own business or profession and not at present employing others, write "O".</p> | <p>"If conducting own business or profession and at present employing others, write "E".<br/>If helping but not receiving wages or salary, write "H".<br/>If looking for first job, write "P"."</p> |
|---|---|

7. Persons not in the work force were asked to state activity in accordance with the following instructions.

"Persons not engaged in an industry, business, profession, trade or service. For - Children not attending school, write "C". Full-time students or children attending school, write "S". Mainly dependent on pension or superannuation, write "P". Of independent means, write "M". Engaged in unpaid home duties, write "H.D.". Inmates of institutions (e.g. for invalids and the aged, gaols, reformatories, etc.), write "I". Others not engaged in industry, etc., write "N.A.". (Young persons seeking work but not previously employed, write "O" in answer to this question.)"

#### Industry

8. Persons in the work force were asked to state industry in accordance with the following instructions.

"State the exact branch of industry, business or service in which mainly engaged last week, using two or more words where possible. For example, "Dairy Farming", "Coal Mining", "Woollen Mills", "Retail Grocery", "Road Construction", etc. Employees should state the industry of their employer. For example, a carpenter employed by a coal mining company should state "Coal Mining". If employed by a Government Department or other public body, state also its name. For paid housekeepers and domestic servants in private households, write "P.H."."

9. From the answers to this question, persons were classified according to the Bureau's "Classification of Industries" which provides for each person to be classified according to the nature of the business in which mainly engaged, regardless of whether operated by a government authority, corporation or individual.

10. The precise classification of persons in the work force according to industry is extremely difficult but subject to continuing efforts to improve the quality of the data from census to census. Consequently the comparison of data compiled at the 1966 Census with that obtained at previous censuses is not only influenced by changes in the definition and content of the work force but by the different responses which may have been evoked by efforts to improve the questions on the Census Schedule, and by some changes in coding rules designed to rectify known deficiencies in the data. Classification is difficult mainly because of the problem of conveying through a printed form the exact nature of the information required (e.g. the conceptual difference between 'occupation' and 'industry') and the consequential inadequacy of many replies.

11. It is not intended to revise any of the statistics contained in this bulletin. However, it is proposed to undertake a detailed analysis of the industry information obtained at the 1966 Census to evaluate the precision of the data and as an aid to the framing of classifications and the wording of instructions for the 1971 Census.

TABLE 1. - POPULATION, BY INDUSTRY (MAJOR GROUPS) AND OCCUPATIONAL STATUS : QUEENSLAND  
CENSUS, 30 JUNE 1966

| Industry (major groups) (a)  | Employer      | Self-employed | Employed                     |                                |                | Unemployed   | Total in the work force |
|--|---------------|---------------|------------------------------|--------------------------------|----------------|--------------|-------------------------|
|  |               |               | Employee (on wage or salary) | Helper (not on wage or salary) | Total          |              |                         |
| MALES  |               |               |                              |                                |                |              |                         |
| Primary production   | 18,189        | 26,627        | 33,312                       | 1,766                          | 79,894         | 1,588        | 81,482                  |
| Mining and quarrying   | 105           | 308           | 10,460                       | 12                             | 10,885         | 96           | 10,981                  |
| Manufacturing  | 3,690         | 3,016         | 96,313                       | 145                            | 103,164        | 1,139        | 104,303                 |
| Electricity, gas, water and sanitary services (production, supply and maintenance) | 46            | 35            | 10,245                       | 14                             | 10,340         | 53           | 10,393                  |
| Building and construction  | 5,053         | 4,787         | 55,146                       | 84                             | 65,070         | 1,022        | 66,092                  |
| Transport and storage  | 1,848         | 3,856         | 32,856                       | 52                             | 38,612         | 329          | 38,941                  |
| Communication  | ..            | ..            | 11,065                       | 5                              | 11,070         | 25           | 11,095                  |
| Finance and property   | 676           | 1,283         | 12,024                       | 30                             | 14,013         | 62           | 14,075                  |
| Commerce   | 8,322         | 6,026         | 55,037                       | 147                            | 69,532         | 530          | 70,062                  |
| Public authority (n.e.i.) and defence services                                     | ..            | ..            | 22,524                       | ..                             | 22,524         | 74           | 22,598                  |
| Community and business services (including professional)                           | 3,069         | 913           | 27,662                       | 89                             | 31,733         | 116          | 31,849                  |
| Amusement, hotels and other accommodation, cafes, personal services, etc.          | 2,988         | 2,405         | 10,106                       | 84                             | 15,583         | 188          | 15,771                  |
| Other industries   | 1             | 2             | 11                           | ..                             | 14             | 1            | 15                      |
| Industry inadequately described or not stated                                      | 124           | 205           | 2,446                        | 58                             | 2,833          | 2,741        | 5,574                   |
| <b>TOTAL IN THE WORK FORCE</b>   | <b>44,111</b> | <b>49,463</b> | <b>379,207</b>               | <b>2,486</b>                   | <b>475,267</b> | <b>7,964</b> | <b>483,231</b>          |

For footnote see end of Table.



TABLE 1. - POPULATION, BY INDUSTRY (MAJOR GROUPS) AND OCCUPATIONAL STATUS : QUEENSLAND  
 CENSUS, 30 JUNE 1966 - continued

| Industry (major groups) (a)   | Employed      |                   |                                    |   |                | Unemployed   | Total<br>in the work<br>force |
|---|---------------|-------------------|------------------------------------|---|----------------|--------------|-------------------------------|
|   | Employer      | Self-<br>employed | Employee<br>(on wage<br>or salary) | Helper<br>(not on<br>wage or<br>salary) | Total          |              |                               |
| Primary production  | 3,122         | 3,866             | 5,553                              | 3,333                                   | 15,874         | 130          | 16,004                        |
| Mining and quarrying  | 10            | 9                 | 506                                | 6                                       | 531            | 3            | 534                           |
| Manufacturing   | 776           | 766               | 22,282                             | 135                                     | 23,959         | 341          | 24,300                        |
| Electricity, gas, water and sanitary services<br>(production, supply and maintenance) | 6             | 3                 | 729                                | 1                                       | 739            | 6            | 745                           |
| Building and construction   | 490           | 149               | 1,349                              | 104                                     | 2,092          | 17           | 2,109                         |
| Transport and storage   | 272           | 213               | 2,937                              | 72                                      | 3,494          | 24           | 3,518                         |
| Communication   | ..            | ..                | 3,309                              | 4                                       | 3,313          | 29           | 3,342                         |
| Finance and property  | 131           | 416               | 8,057                              | 48                                      | 8,652          | 57           | 8,709                         |
| Commerce  | 3,188         | 3,251             | 35,354                             | 626                                     | 42,419         | 478          | 42,897                        |
| Public authority (n.e.i.) and defence services  | ..            | ..                | 6,226                              | ..                                      | 6,226          | 43           | 6,269                         |
| Community and business services (including professional)                              | 342           | 762               | 38,710                             | 198                                     | 40,012         | 488          | 40,500                        |
| Amusement, hotels and other accommodation, cafes,<br>personal services, etc.          | 2,082         | 1,687             | 21,011                             | 516                                     | 25,296         | 536          | 25,832                        |
| Other industries  | ..            | ..                | 4                                  | ..                                      | 4              | 2            | 6                             |
| Industry inadequately described or not stated   | 98            | 184               | 3,351                              | 440                                     | 4,073          | 2,800        | 6,873                         |
| <b>TOTAL IN THE WORK FORCE</b>  | <b>10,517</b> | <b>11,306</b>     | <b>149,378</b>                     | <b>5,483</b>                            | <b>176,684</b> | <b>4,954</b> | <b>181,638</b>                |

For footnote see end of Table.

TABLE 1. - POPULATION, BY INDUSTRY (MAJOR GROUPS) AND OCCUPATIONAL STATUS : QUEENSLAND  
 CENSUS, 30 JUNE 1966 - continued

| Industry (major groups) (a)   | Employed      |                   |                                    |   |                | Unemployed    | Total<br>in the work<br>force |
|---|---------------|-------------------|------------------------------------|---|----------------|---------------|-------------------------------|
|   | Employer      | Self-<br>employed | Employee<br>(on wage<br>or salary) | Helper<br>(not on<br>wage or<br>salary) | Total          |               |                               |
| Primary production  | 21,311        | 30,493            | 38,865                             | 5,099                                   | 95,768         | 1,718         | 97,486                        |
| Mining and quarrying  | 115           | 317               | 10,966                             | 18                                      | 11,416         | 99            | 11,515                        |
| Manufacturing   | 4,466         | 3,782             | 118,595                            | 280                                     | 127,123        | 1,480         | 128,603                       |
| Electricity, gas, water and sanitary services<br>(production, supply and maintenance) | 52            | 38                | 10,974                             | 15                                      | 11,079         | 59            | 11,138                        |
| Building and construction   | 5,543         | 4,936             | 56,495                             | 188                                     | 67,162         | 1,039         | 68,201                        |
| Transport and storage   | 2,120         | 4,069             | 35,793                             | 124                                     | 42,106         | 353           | 42,459                        |
| Communication   | ..            | ..                | 14,374                             | 9                                       | 14,383         | 54            | 14,437                        |
| Finance and property  | 807           | 1,699             | 20,081                             | 78                                      | 22,665         | 119           | 22,784                        |
| Commerce  | 11,510        | 9,277             | 90,391                             | 773                                     | 111,951        | 1,008         | 112,959                       |
| Public authority (n.e.i.) and defence services  | ..            | ..                | 28,750                             | ..                                      | 28,750         | 117           | 28,867                        |
| Community and business services (including professional)                              | 3,411         | 1,675             | 66,372                             | 287                                     | 71,745         | 604           | 72,349                        |
| Amusement, hotels and other accommodation, cafes,<br>personal service, etc.           | 5,070         | 4,092             | 31,117                             | 600                                     | 40,879         | 724           | 41,603                        |
| Other industries  | 1             | 2                 | 15                                 | ..                                      | 18             | 3             | 21                            |
| Industry inadequately described or not stated   | 222           | 389               | 5,797                              | 498                                     | 6,906          | 5,541         | 12,447                        |
| <b>TOTAL IN THE WORK FORCE</b>  | <b>54,628</b> | <b>60,769</b>     | <b>528,585</b>                     | <b>7,969</b>                            | <b>651,951</b> | <b>12,918</b> | <b>664,869</b>                |

(a) Industry major groups used in this table are contained in the 1966 Classification and Classified List of Industries published by this Bureau.

TABLE 2. - MALES, BY INDUSTRY (SUB-GROUPS) AND OCCUPATIONAL STATUS : QUEENSLAND

CENSUS, 30 JUNE 1966

| Industry (a)  | Employed |               |                              |                                |        | Unemployed | Total in the work force |
|---|----------|---------------|------------------------------|--------------------------------|--------|------------|-------------------------|
|   | Employer | Self-employed | Employee (on wage or salary) | Helper (not on wage or salary) | Total  |            |                         |
| <b>PRIMARY PRODUCTION -</b>   |          |               |                              |                                |        |            |                         |
| Fishing   | 223      | 499           | 692                          | 13                             | 1,427  | 19         | 1,446                   |
| Hunting and trapping  | 15       | 167           | 86                           | 6                              | 274    | 3          | 277                     |
| Rural industries  | 17,766   | 25,544        | 30,158                       | 1,733                          | 75,201 | 1,528      | 76,729                  |
| Forestry  | 185      | 417           | 2,376                        | 14                             | 2,992  | 38         | 3,030                   |
| <u>Total Primary Production</u>   | 18,189   | 26,627        | 33,312                       | 1,766                          | 79,894 | 1,588      | 81,482                  |
| <b>MINING AND QUARRYING -</b>   |          |               |                              |                                |        |            |                         |
| Mining (including opencut mining)   | 85       | 303           | 9,907                        | 11                             | 10,306 | 88         | 10,394                  |
| Quarrying   | 20       | 5             | 553                          | 1                              | 579    | 8          | 587                     |
| <u>Total Mining and Quarrying</u>   | 105      | 308           | 10,460                       | 12                             | 10,885 | 96         | 10,981                  |
| <b>MANUFACTURING -</b>  |          |               |                              |                                |        |            |                         |
| Manufacture relating to cement, bricks, glass and stone   | 109      | 55            | 4,604                        | 3                              | 4,771  | 30         | 4,801                   |
| Manufacture of products of petroleum and coal (excluding chemical and gas works)                | 1        | 1             | 661                          | ..                             | 663    | 5          | 668                     |
| Founding, engineering and metal working   | 720      | 719           | 22,656                       | 24                             | 24,119 | 244        | 24,363                  |
| Manufacture, assembly and repair of ships, vehicles, parts and accessories                      | 788      | 696           | 16,253                       | 27                             | 17,764 | 108        | 17,872                  |
| Manufacture of yarns, textiles and articles thereof (excluding clothing and furnishing drapery) | 20       | 16            | 1,220                        | 1                              | 1,257  | 25         | 1,282                   |
| Manufacture of clothing and knitted goods (including needleworking)                             | 168      | 80            | 647                          | 1                              | 896    | 6          | 902                     |
| Manufacture of boots, shoes and accessories (other than rubber or plastic)                      | 52       | 159           | 547                          | ..                             | 758    | 4          | 762                     |
| Manufacture of food, drink and tobacco  | 608      | 254           | 26,330                       | 36                             | 27,228 | 492        | 27,720                  |
| Sawmilling and manufacture of wood products (other than furniture)                              | 449      | 123           | 7,817                        | 14                             | 8,403  | 89         | 8,492                   |
| Manufacture of furniture and fittings (other than metal), bedding and furnishing drapery        | 273      | 318           | 2,625                        | 8                              | 3,224  | 25         | 3,249                   |
| Manufacture of paper and paper products, printing, packaging, bookbinding and photography       | 250      | 183           | 6,349                        | 14                             | 6,796  | 37         | 6,833                   |
| Manufacture of chemicals, dyes, explosives, paints and non-mineral oils                         | 22       | 16            | 2,450                        | 2                              | 2,490  | 22         | 2,512                   |

For footnote see end of Table.

TABLE 2. - MALES, BY INDUSTRY (SUB-GROUPS) AND OCCUPATIONAL STATUS : QUEENSLAND  
 CENSUS, 30 JUNE 1966 - continued

| Industry (a)   | Employed |                   |                                    |   |              | Unemployed | Total<br>in the work<br>force |
|--|----------|-------------------|------------------------------------|---|--------------|------------|-------------------------------|
|  | Employer | Self-<br>employed | Employee<br>(on wage<br>or salary) | Helper<br>(not on<br>wage or<br>salary) | Total        |            |                               |
| <b>MANUFACTURING - continued -</b>   |          |                   |                                    |   |              |            |                               |
| Manufacture of jewellery, watchmaking, electroplating<br>and minting   | 78       | 154               | 348                                | 1                                       | 581          | 7          | 588                           |
| Preparation of skins and leather; manufacture of goods<br>of leather and leather substitutes (other than<br>clothing and footwear) | 30<br>24 | 82<br>6           | 779<br>1,809                       | 2<br>4                                  | 893<br>1,843 | 7<br>16    | 900<br>1,859                  |
| Manufacture of rubber goods  | 27       | 77                | 291                                | ..                                      | 395          | 5          | 400                           |
| Manufacture of musical, surgical and scientific<br>instruments and apparatus   | 16       | 8                 | 444                                | ..                                      | 468          | 5          | 473                           |
| Manufacture of plastic products (n.e.i.)   | 50       | 65                | 383                                | 3                                       | 501          | 2          | 503                           |
| Other manufacturing  | 5        | 4                 | 100                                | 5                                       | 114          | 10         | 124                           |
| <u>Total Manufacturing</u>   | 3,690    | 3,016             | 96,313                             | 145                                     | 103,164      | 1,139      | 104,303                       |
| <b>ELECTRICITY, GAS, WATER AND SANITARY SERVICES<br/>(PRODUCTION, SUPPLY AND MAINTENANCE) -</b>                                    |          |                   |                                    |   |              |            |                               |
| Gas and electricity  | ..       | 3                 | 7,520                              | 7                                       | 7,530        | 30         | 7,560                         |
| Water supply, sewerage, etc.   | 46       | 32                | 2,725                              | 7                                       | 2,810        | 23         | 2,833                         |
| <u>Total, Electricity, Gas, Water and Sanitary<br/>Services (Production, Supply and Maintenance)</u>                               | 46       | 35                | 10,245                             | 14                                      | 10,340       | 53         | 10,393                        |
| <b>BUILDING AND CONSTRUCTION -</b>   |          |                   |                                    |   |              |            |                               |
| Construction and repair of buildings   | 4,548    | 4,302             | 29,520                             | 61                                      | 38,431       | 628        | 39,059                        |
| Construction works (other than buildings)  | 505      | 485               | 25,626                             | 23                                      | 26,639       | 394        | 27,033                        |
| <u>Total Building and Construction</u>   | 5,053    | 4,787             | 55,146                             | 84                                      | 65,070       | 1,022      | 66,092                        |
| <b>TRANSPORT AND STORAGE -</b>   |          |                   |                                    |   |              |            |                               |
| Road transport   | 1,786    | 3,765             | 11,272                             | 33                                      | 16,856       | 169        | 17,025                        |
| Shipping   | 42       | 84                | 2,589                              | 7                                       | 2,722        | 51         | 2,773                         |
| Loading and discharging vessels  | 2        | ..                | 3,808                              | 3                                       | 3,813        | 42         | 3,855                         |
| Rail and air transport   | 8        | 4                 | 14,751                             | 8                                       | 14,771       | 64         | 14,835                        |
| Other transport  | 2        | ..                | 4                                  | ..                                      | 6            | ..         | 6                             |
| Storage  | 8        | 3                 | 432                                | 1                                       | 444          | 3          | 447                           |
| <u>Total Transport and Storage</u>   | 1,848    | 3,856             | 32,856                             | 52                                      | 38,612       | 329        | 38,941                        |

For footnote see end of Table.

TABLE 2. - MALES, BY INDUSTRY (SUB-GROUPS) AND OCCUPATIONAL STATUS : QUEENSLAND  
CENSUS, 30 JUNE 1966 - continued

| Industry (a)   | Employer | Self-employed | Employed                     |                                |        | Unemployed in the work force | Total  |
|--|----------|---------------|------------------------------|--------------------------------|--------|------------------------------|--------|
|  |          |               | Employee (on wage or salary) | Helper (not on wage or salary) | Total  |                              |        |
| COMMUNICATION  | ..       | ..            | 11,065                       | 5                              | 11,070 | 25                           | 11,095 |
| FINANCE AND PROPERTY -   | ..       | ..            | 6,347                        | 2                              | 6,349  | 13                           | 6,362  |
| Banking  | 102      | 440           | 3,516                        | 5                              | 4,063  | 24                           | 4,087  |
| Insurance  | 574      | 843           | 2,161                        | 23                             | 3,601  | 25                           | 3,626  |
| Other finance and property   | 676      | 1,283         | 12,024                       | 30                             | 14,013 | 62                           | 14,075 |
| Total Finance and Property   |          |               |                              |                                |        |                              |        |
| COMMERCE -   | 985      | 817           | 22,946                       | 25                             | 24,773 | 151                          | 24,924 |
| Wholesale trade  | 173      | 131           | 3,464                        | 7                              | 3,775  | 51                           | 3,826  |
| Livestock and primary produce dealing, etc.                                | 7,164    | 5,078         | 28,627                       | 115                            | 40,984 | 328                          | 41,312 |
| Retail trade   | 8,322    | 6,026         | 55,037                       | 147                            | 69,532 | 530                          | 70,062 |
| Total Commerce   |          |               |                              |                                |        |                              |        |
| PUBLIC AUTHORITY (N.E.I.) AND DEFENCE SERVICES -                           | ..       | ..            | 14,488                       | ..                             | 14,488 | 40                           | 14,528 |
| Public authority activities (n.e.i.)                                       | ..       | ..            | 7,136                        | ..                             | 7,136  | 25                           | 7,161  |
| Defence : enlisted personnel   | ..       | ..            | 900                          | ..                             | 900    | 9                            | 909    |
| Defence : civilian employees   | ..       | ..            | ..                           | ..                             | ..     | ..                           | ..     |
| Total Public Authority (n.e.i.) and Defence Services                       | ..       | ..            | 22,524                       | ..                             | 22,524 | 74                           | 22,598 |
| COMMUNITY AND BUSINESS SERVICES (INCLUDING PROFESSIONAL) -                 | 564      | 62            | 5,208                        | 7                              | 5,841  | 21                           | 5,862  |
| Law, order and public safety   | ..       | 1             | 2,713                        | 43                             | 2,757  | 8                            | 2,765  |
| Religion and social welfare  | 1,486    | 239           | 6,027                        | 10                             | 7,762  | 31                           | 7,793  |
| Health, hospitals, etc.  | 24       | 154           | 10,321                       | 22                             | 10,521 | 25                           | 10,546 |
| Education  | 995      | 457           | 3,393                        | 7                              | 4,852  | 31                           | 4,883  |
| Other community and business services (including professional)             | 3,069    | 913           | 27,662                       | 89                             | 31,733 | 116                          | 31,849 |
| Total Community and Business Services (including Professional)             |          |               |                              |                                |        |                              |        |
| AMUSEMENT, HOTELS AND OTHER ACCOMMODATION, CAFES, PERSONAL SERVICE, ETC. - | 560      | 492           | 3,933                        | 19                             | 5,004  | 47                           | 5,051  |
| Amusement, sport and recreation  | 22       | 146           | 409                          | 8                              | 585    | 16                           | 601    |
| Private domestic service   |          |               |                              |                                |        |                              |        |

For footnote see end of Table.

TABLE 2. - MALES, BY INDUSTRY (SUB-GROUPS) AND OCCUPATIONAL STATUS : QUEENSLAND  
 CENSUS, 30 JUNE 1966 - continued

| Industry (a)   | Employed     |                   |                                    |   |                | Unemployed | Total<br>in the work<br>force |
|--|--------------|-------------------|------------------------------------|---|----------------|------------|-------------------------------|
|  | Employer     | Self-<br>employed | Employee<br>(on wage<br>or salary) | Helper<br>(not on<br>wage or<br>salary) | Total          |            |                               |
| AMUSEMENT, HOTELS AND OTHER ACCOMMODATION, CAFES,<br>PERSONAL SERVICE, ETC. - continued -<br>Hotels, boarding houses and other accommodation<br>and restaurants<br>Other personal services | 1,825<br>581 | 819<br>948        | 3,848<br>1,916                     | 49<br>8                                 | 6,541<br>3,453 | 96<br>29   | 6,637<br>3,482                |
| Total Amusement, Hotels and Other Accommodation,<br>Cafes, Personal Service, etc.  | 2,988        | 2,405             | 10,106                             | 84                                      | 15,583         | 188        | 15,771                        |
| OTHER INDUSTRIES   | 1            | 2                 | 11                                 | ..                                      | 14             | 1          | 15                            |
| INDUSTRY INADEQUATELY DESCRIBED OR NOT STATED  | 124          | 205               | 2,446                              | 58                                      | 2,833          | 2,741      | 5,574                         |
| <u>TOTAL MALES IN THE WORK FORCE</u>   | 44,111       | 49,463            | 379,207                            | 2,486                                   | 475,267        | 7,964      | 483,231                       |

(a) Industry groups and sub-groups used in this table are contained in the 1966 Classification and Classified List of Industries published by this Bureau.

TABLE 3. - FEMALES, BY INDUSTRY (SUB-GROUPS) AND OCCUPATIONAL STATUS : QUEENSLAND

CENSUS, 30 JUNE 1966

| Industry (a)  | Employed     |               |                              |                                |               | Unemployed in the work force | Total |
|---|--------------|---------------|------------------------------|--------------------------------|---------------|------------------------------|-------|
|   | Employer     | Self-employed | Employee (on wage or salary) | Helper (not on wage or salary) | Total         |                              |       |
| <b>PRIMARY PRODUCTION -</b>   |              |               |                              |                                |               |                              |       |
| Fishing   | 13           | 21            | 14                           | 10                             | 58            | 58                           |       |
| Hunting and trapping  | ..           | 3             | 3                            | ..                             | 6             | 6                            |       |
| Rural industries  | 3,099        | 3,834         | 5,513                        | 3,321                          | 15,767        | 15,896                       |       |
| Forestry  | 10           | 8             | 23                           | 2                              | 43            | 44                           |       |
| <b>Total Primary Production</b>   | <b>3,122</b> | <b>3,866</b>  | <b>5,553</b>                 | <b>3,333</b>                   | <b>15,874</b> | <b>16,004</b>                |       |
| <b>MINING AND QUARRYING -</b>   |              |               |                              |                                |               |                              |       |
| Mining (including opencut mining)   | 8            | 9             | 492                          | 5                              | 514           | 517                          |       |
| Quarrying   | 2            | ..            | 14                           | 1                              | 17            | 17                           |       |
| <b>Total Mining and Quarrying</b>   | <b>10</b>    | <b>9</b>      | <b>506</b>                   | <b>6</b>                       | <b>531</b>    | <b>534</b>                   |       |
| <b>MANUFACTURING -</b>  |              |               |                              |                                |               |                              |       |
| Manufacture relating to cement, bricks, glass and stone   | 6            | 12            | 281                          | 1                              | 300           | 301                          |       |
| Manufacture of products of petroleum and coal (excluding chemical and gas works)                | ..           | 1             | 54                           | ..                             | 55            | 55                           |       |
| Founding, engineering and metalworking  | 117          | 63            | 3,080                        | 20                             | 3,280         | 3,314                        |       |
| Manufacture, assembly and repair of ships, vehicles, parts and accessories                      | 100          | 54            | 771                          | 26                             | 951           | 958                          |       |
| Manufacture of yarns, textiles and articles thereof (excluding clothing and furnishing drapery) | 9            | 2             | 1,254                        | 1                              | 1,266         | 1,285                        |       |
| Manufacture of clothing and knitted goods (including needleworking)                             | 116          | 389           | 4,673                        | 12                             | 5,190         | 5,257                        |       |
| Manufacture of boots, shoes and accessories (other than rubber or plastic)                      | 7            | 9             | 530                          | 4                              | 550           | 554                          |       |
| Manufacture of food, drink and tobacco  | 202          | 57            | 5,946                        | 28                             | 6,233         | 6,371                        |       |
| Sawmilling and manufacture of wood products (other than furniture)                              | 52           | 10            | 690                          | 14                             | 766           | 773                          |       |
| Manufacture of furniture and fittings (other than metal), bedding and furnishing drapery        | 47           | 39            | 498                          | 8                              | 592           | 600                          |       |
| Manufacture of paper and paper products, printing, packaging, bookbinding and photography       | 77           | 76            | 2,624                        | 12                             | 2,789         | 2,813                        |       |
| Manufacture of chemicals, dyes, explosives, paints and non-mineral oils                         | 2            | 9             | 626                          | 2                              | 639           | 646                          |       |

For footnote see end of Table.

TABLE 3. - FEMALES, BY INDUSTRY (SUB-GROUPS) AND OCCUPATIONAL STATUS : QUEENSLAND  
CENSUS, 30 JUNE 1966 - continued

| Industry (a)   | Employed |                   |                                    |   |        | Unemployed | Total  | Total<br>in the work<br>force |
|--|----------|-------------------|------------------------------------|---|--------|------------|--------|-------------------------------|
|  | Employer | Self-<br>employed | Employee<br>(on wage<br>or salary) | Helper<br>(not on<br>wage or<br>salary) | Total  |            |        |                               |
| <u>MANUFACTURING - continued -</u>   |          |                   |                                    |   |        |            |        |                               |
| Manufacture of jewellery, watchmaking, electroplating<br>and minting   | 13       | 15                | 66                                 | 1                                       | 95     | 2          | 97     |                               |
| Preparation of skins and leather; manufacture of goods<br>of leather and leather substitutes (other than<br>clothing and footwear) | 4        | 2                 | 189                                | 1                                       | 196    | 2          | 198    |                               |
| Manufacture of rubber goods  | 1        | ..                | 529                                | ..                                      | 530    | 7          | 537    |                               |
| Manufacture of musical, surgical and scientific<br>instruments and apparatus   | 7        | 1                 | 80                                 | 1                                       | 89     | 1          | 90     |                               |
| Manufacture of plastic products (n.e.i.)   | 3        | 2                 | 157                                | ..                                      | 162    | 4          | 166    |                               |
| Other manufacturing  | 13       | 21                | 168                                | 1                                       | 203    | 3          | 206    |                               |
| Manufacturing undefined  | ..       | 4                 | 66                                 | 3                                       | 73     | 6          | 79     |                               |
| <u>Total Manufacturing</u>   | 776      | 766               | 22,282                             | 135                                     | 23,959 | 341        | 24,300 |                               |
| <u>ELECTRICITY, GAS, WATER AND SANITARY SERVICES</u><br>( <u>PRODUCTION, SUPPLY AND MAINTENANCE</u> ) -                            |          |                   |                                    |   |        |            |        |                               |
| Gas and electricity  | 1        | ..                | 694                                | ..                                      | 695    | 6          | 701    |                               |
| Water supply, sewerage, etc.   | 5        | 3                 | 35                                 | 1                                       | 44     | ..         | 44     |                               |
| <u>Total Electricity, Gas, Water and Sanitary<br/>Services (Production, Supply and Maintenance)</u>                                | 6        | 3                 | 729                                | 1                                       | 739    | 6          | 745    |                               |
| <u>BUILDING AND CONSTRUCTION -</u>   |          |                   |                                    |   |        |            |        |                               |
| Construction and repair of buildings   | 432      | 127               | 1,066                              | 90                                      | 1,715  | 13         | 1,728  |                               |
| Construction works (other than buildings)  | 58       | 22                | 283                                | 14                                      | 377    | 4          | 381    |                               |
| <u>Total Building and Construction</u>   | 490      | 149               | 1,349                              | 104                                     | 2,092  | 17         | 2,109  |                               |
| <u>TRANSPORT AND STORAGE -</u>   |          |                   |                                    |   |        |            |        |                               |
| Road transport   | 262      | 203               | 1,143                              | 67                                      | 1,675  | 13         | 1,688  |                               |
| Shipping   | 8        | 10                | 269                                | 4                                       | 291    | 2          | 293    |                               |
| Loading and discharging vessels  | ..       | ..                | 61                                 | ..                                      | 61     | ..         | 61     |                               |
| Rail and air transport   | ..       | ..                | 1,419                              | 1                                       | 1,420  | 8          | 1,428  |                               |
| Other transport  | 1        | ..                | 2                                  | ..                                      | 3      | ..         | 3      |                               |
| Storage  | 1        | ..                | 43                                 | ..                                      | 44     | 1          | 45     |                               |
| <u>Total Transport and Storage</u>   | 272      | 213               | 2,937                              | 72                                      | 3,494  | 24         | 3,518  |                               |

For footnote see end of Table.



TABLE 3. - FEMALES, BY INDUSTRY (SUB-GROUPS) AND OCCUPATIONAL STATUS : QUEENSLAND  
CENSUS, 30 JUNE 1966 - continued

| Industry (a)  | Employed |                   |                                    |   |        | Unemployed | Total<br>in the work<br>force |
|---|----------|-------------------|------------------------------------|---|--------|------------|-------------------------------|
|   | Employer | Self-<br>employed | Employee<br>(on wage<br>or salary) | Helper<br>(not on<br>wage or<br>salary) | Total  |            |                               |
| COMMUNICATION   | ..       | ..                | 3,309                              | 4                                       | 3,313  | 29         | 3,342                         |
| FINANCE AND PROPERTY -  |          |                   |                                    |   |        |            |                               |
| Banking   | ..       | ..                | 3,298                              | 2                                       | 3,300  | 17         | 3,317                         |
| Insurance   | 7        | 13                | 2,711                              | 4                                       | 2,735  | 17         | 2,752                         |
| Other finance and property  | 124      | 403               | 2,048                              | 42                                      | 2,617  | 23         | 2,640                         |
| Total Finance and Property  | 131      | 416               | 8,057                              | 48                                      | 8,652  | 57         | 8,709                         |
| COMMERCE -  |          |                   |                                    |   |        |            |                               |
| Wholesale trade   | 204      | 182               | 7,945                              | 39                                      | 8,370  | 80         | 8,450                         |
| Livestock and primary produce dealing, etc.                                   | 31       | 23                | 1,057                              | 8                                       | 1,119  | 16         | 1,135                         |
| Retail trade  | 2,953    | 3,046             | 26,352                             | 579                                     | 32,930 | 382        | 33,312                        |
| Total Commerce  | 3,188    | 3,251             | 35,354                             | 626                                     | 42,419 | 478        | 42,897                        |
| PUBLIC AUTHORITY (N.E.I.) AND DEFENCE SERVICES -                              |          |                   |                                    |   |        |            |                               |
| Public authority activities (n.e.i.)  | ..       | ..                | 5,710                              | ..                                      | 5,710  | 35         | 5,745                         |
| Defence : enlisted personnel  | ..       | ..                | 290                                | ..                                      | 290    | 1          | 291                           |
| Defence : civilian employees  | ..       | ..                | 226                                | ..                                      | 226    | 7          | 233                           |
| Total Public Authority (n.e.i.) and Defence<br>Services                       | ..       | ..                | 6,226                              | ..                                      | 6,226  | 43         | 6,269                         |
| COMMUNITY AND BUSINESS SERVICES (INCLUDING<br>PROFESSIONAL) -                 |          |                   |                                    |   |        |            |                               |
| Law, order and public safety  | 8        | 1                 | 1,809                              | ..                                      | 1,818  | 11         | 1,829                         |
| Religion and social welfare   | 13       | 12                | 2,573                              | 49                                      | 2,647  | 18         | 2,665                         |
| Health, hospitals, etc.   | 167      | 156               | 18,667                             | 42                                      | 19,032 | 302        | 19,334                        |
| Education   | 86       | 434               | 12,519                             | 100                                     | 13,139 | 117        | 13,256                        |
| Other community and business services (including<br>professional)             | 68       | 159               | 3,142                              | 7                                       | 3,376  | 40         | 3,416                         |
| Total Community and Business Services (including<br>Professional)             | 342      | 762               | 38,710                             | 198                                     | 40,012 | 488        | 40,500                        |
| AMUSEMENT, HOTELS AND OTHER ACCOMMODATION, CAFES,<br>PERSONAL SERVICE, ETC. - |          |                   |                                    |   |        |            |                               |
| Amusement, sport and recreation   | 143      | 165               | 2,486                              | 26                                      | 2,820  | 31         | 2,851                         |
| Private domestic service  | 7        | 39                | 3,980                              | 217                                     | 4,243  | 183        | 4,426                         |

For footnote see end of table.

TABLE 3. - FEMALES, BY INDUSTRY (SUB-GROUPS) AND OCCUPATIONAL STATUS : QUEENSLAND  
 CENSUS, 30 JUNE 1966 - continued

| Industry (a)   | Employed     |                   |                                    |   |                 | Unemployed | Total           | Total<br>in the work<br>force |
|--|--------------|-------------------|------------------------------------|---|-----------------|------------|-----------------|-------------------------------|
|  | Employer     | Self-<br>employed | Employee<br>(on wage<br>or salary) | Helper<br>(not on<br>wage or<br>salary) | Total           |            |                 |                               |
| AMUSEMENT, HOTELS AND OTHER ACCOMMODATION, CAFES,<br>PERSONAL SERVICE, ETC. - continued -<br>Hotels, boarding houses and other accommodation<br>and restaurants<br>Other personal services | 1,417<br>515 | 1,059<br>424      | 11,268<br>3,277                    | 163<br>110                              | 13,907<br>4,326 | 281<br>41  | 14,188<br>4,367 |                               |
| <u>Total Amusement, Hotels and Other Accommodation,<br/>Cafes, Personal Service, etc.</u>  | 2,082        | 1,687             | 21,011                             | 516                                     | 25,296          | 536        | 25,832          |                               |
| OTHER INDUSTRIES   | ..           | ..                | 4                                  | ..                                      | 4               | 2          | 6               |                               |
| INDUSTRY INADEQUATELY DESCRIBED OR NOT STATED  | 98           | 184               | 3,351                              | 440                                     | 4,073           | 2,800      | 6,873           |                               |
| <u>TOTAL FEMALES IN THE WORK FORCE</u>   | 10,517       | 11,306            | 149,378                            | 5,483                                   | 176,684         | 4,954      | 181,638         |                               |

(a) Industry groups and sub-groups used in this table are contained in the 1966 Classification and Classified List of Industries published by this Bureau.

TABLE 4. - PERSONS, BY INDUSTRY (SUB-GROUPS) AND OCCUPATIONAL STATUS : QUEENSLAND

CENSUS, 30 JUNE 1966

| Industry (a)  | Employed |               |                              |                                |        | Total | Unemployed in the work force | Total |
|---|----------|---------------|------------------------------|--------------------------------|--------|-------|------------------------------|-------|
|   | Employer | Self-employed | Employee (on wage or salary) | Helper (not on wage or salary) | Total  |       |                              |       |
| <b>PRIMARY PRODUCTION -</b>   |          |               |                              |                                |        |       |                              |       |
| Fishing   | 236      | 520           | 706                          | 23                             | 1,485  | 19    | 1,504                        |       |
| Hunting and trapping  | 15       | 170           | 89                           | 6                              | 280    | 3     | 283                          |       |
| Rural industries  | 20,865   | 29,378        | 35,671                       | 5,054                          | 90,968 | 1,657 | 92,625                       |       |
| Forestry  | 195      | 425           | 2,399                        | 16                             | 3,035  | 39    | 3,074                        |       |
| <u>Total Primary Production</u>   | 21,311   | 30,493        | 38,865                       | 5,099                          | 95,768 | 1,718 | 97,486                       |       |
| <b>MINING AND QUARRYING -</b>   |          |               |                              |                                |        |       |                              |       |
| Mining (including opencut mining)   | 93       | 312           | 10,399                       | 16                             | 10,820 | 91    | 10,911                       |       |
| Quarrying   | 22       | 5             | 567                          | 2                              | 596    | 8     | 604                          |       |
| <u>Total Mining and Quarrying</u>   | 115      | 317           | 10,966                       | 18                             | 11,416 | 99    | 11,515                       |       |
| <b>MANUFACTURING -</b>  |          |               |                              |                                |        |       |                              |       |
| Manufacture relating to cement, bricks, glass and stone   | 115      | 67            | 4,885                        | 4                              | 5,071  | 31    | 5,102                        |       |
| Manufacture of products of petroleum and coal (excluding chemical and gas works)                | 1        | 2             | 715                          | ..                             | 718    | 5     | 723                          |       |
| Founding, engineering and metal working   | 837      | 782           | 25,736                       | 44                             | 27,399 | 278   | 27,677                       |       |
| Manufacture, assembly and repair of ships, vehicles, parts and accessories                      | 888      | 750           | 17,024                       | 53                             | 18,715 | 115   | 18,830                       |       |
| Manufacture of yarns, textiles and articles thereof (excluding clothing and furnishing drapery) | 29       | 18            | 2,474                        | 2                              | 2,523  | 44    | 2,567                        |       |
| Manufacture of clothing and knitted goods (including needleworking)                             | 284      | 469           | 5,320                        | 13                             | 6,086  | 73    | 6,159                        |       |
| Manufacture of boots, shoes and accessories (other than rubber or plastic)                      | 59       | 168           | 1,077                        | 4                              | 1,308  | 8     | 1,316                        |       |
| Manufacture of food, drink and tobacco  | 810      | 311           | 32,276                       | 64                             | 33,461 | 630   | 34,091                       |       |
| Sawmilling and manufacture of wood products (other than furniture)                              | 501      | 133           | 8,507                        | 28                             | 9,169  | 96    | 9,265                        |       |
| Manufacture of furniture and fittings (other than metal), bedding and furnishing drapery        | 320      | 357           | 3,123                        | 16                             | 3,816  | 33    | 3,849                        |       |
| Manufacture of paper and paper products, printing, packaging, bookbinding and photography       | 327      | 259           | 8,973                        | 26                             | 9,585  | 61    | 9,646                        |       |
| Manufacture of chemicals, dyes, explosives, paints and non-mineral oils                         | 24       | 25            | 3,076                        | 4                              | 3,129  | 29    | 3,158                        |       |

For footnote see end of Table.

TABLE 4. - PERSONS, BY INDUSTRY (SUB-GROUPS) AND OCCUPATIONAL STATUS : QUEENSLAND  
CENSUS, 30 JUNE 1966 - continued

| Industry (a)   | Employed     |               |                              |                                |                | Unemployed   | Total in the work force |
|--|--------------|---------------|------------------------------|--------------------------------|----------------|--------------|-------------------------|
|  | Employer     | Self-employed | Employee (on wage or salary) | Helper (not on wage or salary) | Total          |              |                         |
| <b>MANUFACTURING - continued -</b>   |              |               |                              |                                |                |              |                         |
| Manufacture of jewellery, watchmaking, electroplating and minting  | 91           | 169           | 414                          | 2                              | 676            | 9            | 685                     |
| Preparation of skins and leather; manufacture of goods of leather and leather substitutes (other than clothing and footwear) | 34           | 84            | 968                          | 3                              | 1,089          | 9            | 1,098                   |
| Manufacture of rubber goods  | 25           | 6             | 2,338                        | 4                              | 2,373          | 23           | 2,396                   |
| Manufacture of musical, surgical and scientific instruments and apparatus  | 34           | 78            | 371                          | 1                              | 484            | 6            | 490                     |
| Manufacture of plastic products (n.e.i.)   | 19           | 10            | 601                          | ..                             | 630            | 9            | 639                     |
| Other manufacturing  | 63           | 86            | 551                          | 4                              | 704            | 5            | 709                     |
| Manufacturing undefined  | 5            | 8             | 166                          | 8                              | 187            | 16           | 203                     |
| <b>Total Manufacturing</b>   | <b>4,466</b> | <b>3,782</b>  | <b>118,595</b>               | <b>280</b>                     | <b>127,123</b> | <b>1,480</b> | <b>128,603</b>          |
| <b>ELECTRICITY, GAS, WATER AND SANITARY SERVICES (PRODUCTION, SUPPLY AND MAINTENANCE) -</b>                                  |              |               |                              |                                |                |              |                         |
| Gas and electricity  | 1            | 3             | 8,214                        | 7                              | 8,225          | 36           | 8,261                   |
| Water supply, sewerage, etc.   | 51           | 35            | 2,760                        | 8                              | 2,854          | 23           | 2,877                   |
| <b>Total Electricity, Gas, Water and Sanitary Services (Production, Supply and Maintenance)</b>                              | <b>52</b>    | <b>38</b>     | <b>10,974</b>                | <b>15</b>                      | <b>11,079</b>  | <b>59</b>    | <b>11,138</b>           |
| <b>BUILDING AND CONSTRUCTION -</b>   |              |               |                              |                                |                |              |                         |
| Construction and repair of buildings   | 4,980        | 4,429         | 30,586                       | 151                            | 40,146         | 641          | 40,787                  |
| Construction works (other than buildings)  | 563          | 507           | 25,909                       | 37                             | 27,016         | 398          | 27,414                  |
| <b>Total Building and Construction</b>   | <b>5,543</b> | <b>4,936</b>  | <b>56,495</b>                | <b>188</b>                     | <b>67,162</b>  | <b>1,039</b> | <b>68,201</b>           |
| <b>TRANSPORT AND STORAGE -</b>   |              |               |                              |                                |                |              |                         |
| Road transport   | 2,048        | 3,968         | 12,415                       | 100                            | 18,531         | 182          | 18,713                  |
| Shipping   | 50           | 94            | 2,858                        | 11                             | 3,013          | 53           | 3,066                   |
| Loading and discharging vessels  | 2            | ..            | 3,869                        | 3                              | 3,874          | 42           | 3,916                   |
| Road and air transport   | 8            | 4             | 16,170                       | 9                              | 16,191         | 72           | 16,263                  |
| Other transport  | 3            | ..            | 6                            | ..                             | 9              | ..           | 9                       |
| Storage  | 9            | 3             | 475                          | 1                              | 488            | 4            | 492                     |
| <b>Total Transport and Storage</b>   | <b>2,120</b> | <b>4,069</b>  | <b>35,793</b>                | <b>124</b>                     | <b>42,106</b>  | <b>353</b>   | <b>42,459</b>           |

For footnote see end of Table.

TABLE 4. - PERSONS, BY INDUSTRY (SUB-GROUPS) AND OCCUPATIONAL STATUS : QUEENSLAND  
CENSUS, 30 JUNE 1966 - continued

| Industry (a)   | Employed |               |                              |                                |         | Unemployed | Total in the work force |
|--|----------|---------------|------------------------------|--------------------------------|---------|------------|-------------------------|
|  | Employer | Self-employed | Employee (on wage or salary) | Helper (not on wage or salary) | Total   |            |                         |
| COMMUNICATION  | ..       | ..            | 14,374                       | 9                              | 14,383  | 54         | 14,437                  |
| FINANCE AND PROPERTY -   |          |               |                              |                                |         |            |                         |
| Banking  | ..       | ..            | 9,645                        | 4                              | 9,649   | 30         | 9,679                   |
| Insurance  | 109      | 453           | 6,227                        | 9                              | 6,798   | 41         | 6,839                   |
| Other finance and property   | 698      | 1,246         | 4,209                        | 65                             | 6,218   | 48         | 6,266                   |
| Total Finance and Property   | 807      | 1,699         | 20,081                       | 78                             | 22,665  | 119        | 22,784                  |
| COMMERCE -   |          |               |                              |                                |         |            |                         |
| Wholesale trade  | 1,189    | 999           | 30,891                       | 64                             | 33,143  | 231        | 33,374                  |
| Livestock and primary produce dealing, etc.                                | 204      | 154           | 4,521                        | 15                             | 4,894   | 67         | 4,961                   |
| Retail trade   | 10,117   | 8,124         | 54,979                       | 694                            | 73,914  | 710        | 74,624                  |
| Total Commerce   | 11,510   | 9,277         | 90,391                       | 773                            | 111,951 | 1,008      | 112,959                 |
| PUBLIC AUTHORITY (N.E.I.) AND DEFENCE SERVICES -                           |          |               |                              |                                |         |            |                         |
| Public authority activities (n.e.i.)                                       | ..       | ..            | 20,198                       | ..                             | 20,198  | 75         | 20,273                  |
| Defence : enlisted personnel   | ..       | ..            | 7,426                        | ..                             | 7,426   | 26         | 7,452                   |
| Defence : civilian employees   | ..       | ..            | 1,126                        | ..                             | 1,126   | 16         | 1,142                   |
| Total Public Authority (n.e.i.) and Defence Services                       | ..       | ..            | 28,750                       | ..                             | 28,750  | 117        | 28,867                  |
| COMMUNITY AND BUSINESS SERVICES (INCLUDING PROFESSIONAL) -                 |          |               |                              |                                |         |            |                         |
| Law, order and public safety   | 572      | 63            | 7,017                        | 7                              | 7,659   | 32         | 7,691                   |
| Religion and social welfare  | 13       | 13            | 5,286                        | 92                             | 5,404   | 26         | 5,430                   |
| Health, hospitals, etc.  | 1,653    | 395           | 24,694                       | 52                             | 26,794  | 333        | 27,127                  |
| Education  | 110      | 588           | 22,840                       | 122                            | 23,660  | 142        | 23,802                  |
| Other community and business services (including professional)             | 1,063    | 616           | 6,535                        | 14                             | 8,228   | 71         | 8,299                   |
| Total Community and Business Services (including Professional)             | 3,411    | 1,675         | 66,372                       | 287                            | 71,745  | 604        | 72,349                  |
| AMUSEMENT, HOTELS AND OTHER ACCOMMODATION, CAFES, PERSONAL SERVICE, ETC. - |          |               |                              |                                |         |            |                         |
| Amusement, sport and recreation  | 703      | 657           | 6,419                        | 45                             | 7,824   | 78         | 7,902                   |
| Private domestic service   | 29       | 185           | 4,389                        | 225                            | 4,828   | 199        | 5,027                   |

For footnote see end of Table.

TABLE 4. - PERSONS, BY INDUSTRY (SUB-GROUPS) AND OCCUPATIONAL STATUS : QUEENSLAND  
 CENSUS, 30 JUNE 1966 - continued

| Industry (a)  | Employed                |                         |                              |                                |                           | Unemployed       | Total in the work force   |
|---|-------------------------|-------------------------|------------------------------|--------------------------------|---------------------------|------------------|---------------------------|
|   | Employer                | Self-employed           | Employee (on wage or salary) | Helper (not on wage or salary) | Total                     |                  |                           |
| AMUSEMENT, HOTELS AND OTHER ACCOMMODATION, CAFES, PERSONAL SERVICE, ETC. - continued -<br>Hotels, boarding houses and other accommodation and restaurants<br>Other personal services<br>Total Amusement, Hotels and Other Accommodation,<br>Cafes, Personal Service, etc. | 3,242<br>1,096<br>5,070 | 1,878<br>1,372<br>4,092 | 15,116<br>5,193<br>31,117    | 212<br>118<br>600              | 20,448<br>7,779<br>40,879 | 377<br>70<br>724 | 20,825<br>7,849<br>41,603 |
| OTHER INDUSTRIES  | 1                       | 2                       | 15                           | ..                             | 18                        | 3                | 21                        |
| INDUSTRY INADEQUATELY DESCRIBED OR NOT STATED   | 222                     | 389                     | 5,797                        | 498                            | 6,906                     | 5,541            | 12,447                    |
| <u>TOTAL PERSONS IN THE WORK FORCE</u>  | 54,628                  | 60,769                  | 528,585                      | 7,969                          | 651,951                   | 12,918           | 664,869                   |

(a) Industry groups and sub-groups used in this table are contained in the 1966 Classification and Classified List of Industries published by this Bureau.

LIST OF 1966 CENSUS PUBLICATIONS ISSUED

| State       | Field Count Statements                 | Census Bulletins       |                         |                             |                       |                                  |                            |                                  |                              |
|-------------|--|------------------------|-------------------------|-----------------------------|-----------------------|----------------------------------|----------------------------|----------------------------------|------------------------------|
|             |  | Summary of Pop.<br>(1) | Summary of Dwgs.<br>(2) | Age x Marital Status<br>(3) | Industry x Age<br>(4) | O/S Born B'place x Nat'y.<br>(5) | Industry x Occ. St.<br>(6) | Mar. St. x Age x Occ. St.<br>(7) | Pop./Dwgs. x L.G. As.<br>(8) |
| 1<br>N.S.W. | No. 6<br>22.12.66                      | 13.10.67               |                         | 8. 3.68                     | 10. 4.68              | 14. 2.68                         | 22. 5.68                   | 9. 5.68                          |                              |
| 2<br>Vic.   | No. 7<br>10. 1.67                      | 20.10.67               |                         | 19.3.68                     | 24. 5.68              | 14. 2.68                         | 22. 5.68                   | 9.5.68                           |                              |
| 3<br>Qld    | No. 8<br>19. 1.67                      | 27.10.67               |                         | 19.3.68                     | 8. 5.68               | 24. 5.68                         | 9.7.68                     | 26.6.68                          |                              |
| 4<br>S.A.   | No. 9<br>20. 1.67                      | 17.11.67               |                         | 26. 3.68                    | 5. 6.68               | 14.6.68                          | 9.7.68                     | 26.6.68                          |                              |
| 5<br>W.A.   | No.10<br>24. 1.67                      | 7.11.67                |                         | 9. 2.68                     | 23. 2.68              | 9. 2.68                          | 1. 3.68                    | 23. 2.68                         | 8. 5.68                      |
| 6<br>Tas.   | No.11<br>27. 1.67                      | 2.11.67                |                         | 1. 3.68                     | 10. 4.68              | 6. 3.68                          | 26. 3.68                   | 19.3.68                          | 26.6.68                      |
| 7<br>N.T.   | No.12<br>10. 2.67                      | 10.11.67               |                         | 10. 4.68                    | 5. 6.68               | 14.6.68                          |                            |                                  |                              |
| 8<br>A.C.T. | Nos.1&5<br>22. 7.66<br>and<br>2.12.66  | 11. 4.67               | 22. 6.67                | 26. 4.67                    | 3. 5.67               | 4. 5.67                          | 9. 5.67                    | 10. 5.67                         | 23. 6.67                     |
| 9<br>Aust.  | Nos.3&4<br>13.10.66<br>and<br>14.11.66 | 15.12.67               | 7. 2.68<br>(Interim)    | 24. 5.68                    | 21.6.68               |                                  | 31. 5.68                   | 21.6.68                          |                              |

F.C. Statement No. 2. - Population : Nauru, Norfolk Island, Christmas Island And Cocos (Keeling) Islands- 22.7.66.

Census Bulletin No. 10.1. - Summary of Population : Territory of Norfolk Island - 21.6.68

K. M. ARCHER  
COMMONWEALTH STATISTICIAN

COMMONWEALTH BUREAU OF CENSUS AND STATISTICS

CANBERRA, A.C.T. 2600

9 JULY 1968

NOTE. Inquiries concerning these statistics may be made in Canberra by telephoning 4 1971 Extension 60 or, in each State Capital by telephoning the office of the Bureau of Census and Statistics.

COMMONWEALTH BUREAU OF CENSUS AND STATISTICS

CANBERRA, AUSTRALIA

To be treated as strictly CONFIDENTIAL and NOT to be published, broadcast or cabled before 6 P.M. on WEDNESDAY 26 JUNE 1968

CENSUS OF THE COMMONWEALTH OF AUSTRALIA

30 JUNE 1966

CENSUS BULLETIN NO. 3.7

POPULATION : BY MARITAL STATUS, AGE AND OCCUPATIONAL STATUS

QUEENSLAND

CONTENTS

| <u>Table</u> |  | <u>Page</u> |
|--------------|--|-------------|
| ..           | Introduction .. ..   | 2           |
| ..           | Explanatory Notes .. ..  | 3           |
| 1.           | Males, by Marital Status, Grouped Age and Occupational Status<br>Census, 30 June 1966 .. ..    | 4           |
| 2.           | Females, by Marital Status, Grouped Age and Occupational<br>Status; Census, 30 June 1966 .. .. | 6           |
| 3.           | Persons, by Marital Status, Grouped Age and Occupational<br>Status: Census, 30 June 1966 .. .. | 8           |
| ..           | List of 1966 Census Publications issued .. ..  | 10          |



## Introduction

Statistics of the characteristics of the population and of dwellings as compiled from Householder's Schedules of the Census of 30 June 1966 are being issued progressively in mimeographed bulletins for each State and Territory.

Each bulletin will be allotted a two-figure code (e.g. 3.7). The first digit identifies the State and Territory concerned and follows the order used in Bureau publications, namely:

- 1 - New South Wales;
- 2 - Victoria;
- 3 - Queensland;
- 4 - South Australia;
- 5 - Western Australia;
- 6 - Tasmania;
- 7 - Northern Territory;
- 8 - Australian Capital Territory; and
- 9 - Australia

The second digit identifies the content of the bulletin, as follows:

1. Summary of population;
2. Summary of dwellings;
3. Ages of the population according to marital status;
4. Ages of the population according to industry;
5. Birthplaces of the overseas born population according to nationality;
6. Occupational status of the population according to industry;
7. Occupational status of the population according to age and marital status;
8. Population and dwellings in local government areas.

A list of the 1966 Census bulletins so far issued is contained on page 10.

Additional bulletins containing further cross-classifications and more detailed geographical data will be issued for Australia as a whole during 1968.

The figures published in this bulletin are final.

All tables in this bulletin exclude particulars of full-blood Aborigines. A statement containing details of the Aboriginal population enumerated at the 1966 Census was issued on 27 November 1967. An analysis is now being carried out of Aborigines at the 1966 Census. At a later date it is proposed to issue the results of this analysis in a publication which will include statistics of characteristics of Aborigines.

Persons having diplomatic immunity (diplomatic and home-based staff of diplomatic missions, and their families) are not included.

Any discrepancies between totals and sums of components in percentages in tables are due to rounding.

A statement of the procedure used to obtain details of age and of marital status of the population at the 1966 Census is contained in Census Bulletin 3.1 - "Summary of Population, Queensland".

EXPLANATORY NOTESWork Force

At the 1961 and previous Censuses the work force was determined as:

"Those who were engaged in an industry, business, profession, trade or service at the time of the Census (including those on long service leave, etc.) ....."; and

"..... those out of a job at time of the Census but who are usually engaged in an industry, business, profession, trade or service ....."

At the 1966 Census an additional set of four questions was asked in order to obtain information on the basis of which the work force could be determined more precisely. The questions were as follows.

"Did the person have a job or business of any kind last week (even though he may have been temporarily absent from it? ANSWER "YES" or "NO"."

"Did the person do any work at all last week for payment or profit? ANSWER "YES" or "NO". Persons working without pay as a helper in a "family business" or farm and members of the clergy and of religious orders (other than purely contemplative orders) should answer "YES" to this question. Persons doing only unpaid housework should answer "NO"."

"Was the person temporarily laid off by his employer without pay for the whole of last week? ANSWER "YES" or "NO"."

"Did the person look for work last week? ANSWER "YES" or "NO". (Note. "Looking for work" means (i) being registered with Commonwealth Employment Service, or (ii) approaching prospective employers, or (iii) placing or answering advertisements, or (iv) writing letters of application, or (v) awaiting the result of recent applications.)"

The work force includes all persons for whom the answer "yes" was given to any one of these four questions. Except that persons helping but not receiving wages or a salary who usually worked less than 15 hours a week were excluded from the work force.

This approach conforms closely to the recommendations of the Eighth International Conference of Labour Statisticians held in Geneva in 1954 and the information so obtained has been used in determining the work force for the purposes of the 1966 Census.

The net effect of the new definition is to include approximately 12,900 additional persons in the Queensland work force i.e. a proportionate increase in the Queensland work force of approximately 2.0 per cent. The major factor in this change was females working part-time (sometimes for only a few hours a week) some of whom, in 1961, did not consider themselves as "..... engaged in an industry, business, profession, trade or service".

Occupational Status

Persons in the work force were asked to state occupational status in accordance with the following instructions.

"If working for wages or salary (including apprentices), write "W".  
If conducting own business or profession and not at present employing others, write "O".

If conducting own business or profession and at present employing others, write "E".  
If helping but not receiving wages or salary, write "H". If looking for first job, write "F"."

Persons not in the work force were asked to state activity in accordance with the following instructions.

"Persons not engaged in an industry, business, profession, trade or service. For - Children not attending school, write "C". Full-time students or children attending school, write "S". Mainly dependent on pension or superannuation, write "P". Of independent means, write "M". Engaged in unpaid home duties, write "H.D.". Inmates of institutions (e.g., for invalids and the aged, gaols, reformatories, etc.), write "I". Others not engaged in industry, etc., write "N.A.". (Young persons seeking work but not previously employed, write "O" in answer to this question.)"

TABLE 1. - MALES, BY MARITAL STATUS, GROUPED AGE AND OCCUPATIONAL STATUS : QUEENSLAND  
CENSUS, 30 JUNE 1966

| Marital status                    | Age last birthday (years) |               |               |               |               |               |               |               |               |               | Total<br>(a)  |                |
|-----------------------------------|---------------------------|---------------|---------------|---------------|---------------|---------------|---------------|---------------|---------------|---------------|---------------|----------------|
|                                   | 15-19                     | 20-24         | 25-29         | 30-34         | 35-39         | 40-44         | 45-49         | 50-54         | 55-59         | 60-64         |               | 65 and<br>over |
| EMPLOYER                          |                           |               |               |               |               |               |               |               |               |               |               |                |
| Never married                     | 275                       | 814           | 715           | 443           | 413           | 345           | 307           | 273           | 240           | 144           | 183           | 4,152          |
| Married                           | 10                        | 688           | 2,647         | 4,125         | 5,435         | 5,878         | 5,585         | 4,982         | 4,062         | 2,513         | 2,495         | 38,420         |
| Married but permanently separated | ..                        | 2             | 23            | 45            | 49            | 69            | 79            | 63            | 49            | 48            | 37            | 464            |
| Divorced                          | ..                        | 1             | 7             | 21            | 35            | 52            | 45            | 49            | 36            | 25            | 18            | 289            |
| Widowed                           | ..                        | 4             | ..            | 10            | 13            | 27            | 71            | 89            | 91            | 131           | 350           | 786            |
| <b>Total</b>                      | <b>285</b>                | <b>1,509</b>  | <b>3,392</b>  | <b>4,644</b>  | <b>5,945</b>  | <b>6,371</b>  | <b>6,087</b>  | <b>5,456</b>  | <b>4,478</b>  | <b>2,861</b>  | <b>3,083</b>  | <b>44,111</b>  |
| SELF-EMPLOYED                     |                           |               |               |               |               |               |               |               |               |               |               |                |
| Never married                     | 829                       | 1,783         | 1,137         | 791           | 731           | 725           | 632           | 659           | 508           | 380           | 408           | 8,583          |
| Married                           | 24                        | 1,134         | 3,390         | 4,355         | 5,190         | 5,215         | 4,907         | 4,834         | 4,209         | 2,875         | 2,695         | 38,828         |
| Married but permanently separated | ..                        | 9             | 26            | 52            | 65            | 89            | 88            | 98            | 91            | 72            | 69            | 659            |
| Divorced                          | ..                        | 1             | 8             | 26            | 53            | 51            | 68            | 91            | 62            | 47            | 35            | 442            |
| Widowed                           | 1                         | 2             | 3             | 4             | 21            | 41            | 53            | 103           | 137           | 181           | 405           | 951            |
| <b>Total</b>                      | <b>854</b>                | <b>2,929</b>  | <b>4,564</b>  | <b>5,228</b>  | <b>6,060</b>  | <b>6,121</b>  | <b>5,748</b>  | <b>5,785</b>  | <b>5,007</b>  | <b>3,555</b>  | <b>3,612</b>  | <b>49,463</b>  |
| EMPLOYEE (ON WAGE OR SALARY)      |                           |               |               |               |               |               |               |               |               |               |               |                |
| Never married                     | 50,389                    | 36,221        | 12,467        | 6,551         | 5,660         | 4,862         | 3,842         | 3,274         | 2,651         | 1,758         | 889           | 128,564        |
| Married                           | 969                       | 16,652        | 29,183        | 28,788        | 31,712        | 32,018        | 28,178        | 25,991        | 21,346        | 13,936        | 5,831         | 234,604        |
| Married but permanently separated | 11                        | 242           | 591           | 717           | 931           | 1,036         | 975           | 961           | 748           | 519           | 242           | 6,973          |
| Divorced                          | 9                         | 51            | 161           | 299           | 462           | 625           | 612           | 575           | 472           | 320           | 109           | 3,695          |
| Widowed                           | 13                        | 42            | 63            | 114           | 201           | 428           | 541           | 896           | 1,110         | 1,050         | 913           | 5,371          |
| <b>Total</b>                      | <b>51,391</b>             | <b>53,208</b> | <b>42,465</b> | <b>36,469</b> | <b>38,966</b> | <b>38,969</b> | <b>34,148</b> | <b>31,697</b> | <b>26,327</b> | <b>17,583</b> | <b>7,984</b>  | <b>379,207</b> |
| HELPER (NOT ON WAGE OR SALARY)    |                           |               |               |               |               |               |               |               |               |               |               |                |
| Never married                     | 1,117                     | 322           | 110           | 44            | 30            | 26            | 21            | 28            | 23            | 24            | 46            | 1,791          |
| Married                           | 3                         | 28            | 46            | 47            | 44            | 39            | 39            | 63            | 63            | 64            | 132           | 568            |
| Married but permanently separated | 1                         | 1             | 2             | 1             | 3             | 2             | 3             | 4             | 4             | 3             | 11            | 35             |
| Divorced                          | ..                        | ..            | 1             | 1             | 2             | 3             | 3             | 2             | 4             | 2             | 3             | 21             |
| Widowed                           | ..                        | ..            | ..            | ..            | ..            | 2             | ..            | ..            | 4             | 10            | 55            | 71             |
| <b>Total</b>                      | <b>1,121</b>              | <b>351</b>    | <b>159</b>    | <b>93</b>     | <b>79</b>     | <b>72</b>     | <b>66</b>     | <b>97</b>     | <b>98</b>     | <b>103</b>    | <b>247</b>    | <b>2,486</b>   |
| TOTAL EMPLOYED                    |                           |               |               |               |               |               |               |               |               |               |               |                |
| Never married                     | 52,610                    | 39,140        | 14,429        | 7,829         | 6,834         | 5,958         | 4,802         | 4,234         | 3,422         | 2,306         | 1,526         | 143,090        |
| Married                           | 1,006                     | 18,502        | 35,266        | 37,315        | 42,381        | 43,150        | 38,709        | 35,870        | 29,680        | 19,388        | 11,153        | 312,420        |
| Married but permanently separated | 12                        | 254           | 642           | 815           | 1,048         | 1,196         | 1,145         | 1,126         | 892           | 642           | 359           | 8,131          |
| Divorced                          | 9                         | 53            | 177           | 347           | 552           | 731           | 728           | 717           | 574           | 394           | 165           | 4,447          |
| Widowed                           | 14                        | 48            | 66            | 128           | 235           | 498           | 665           | 1,088         | 1,342         | 1,372         | 1,723         | 7,179          |
| <b>Total</b>                      | <b>53,651</b>             | <b>57,997</b> | <b>50,580</b> | <b>46,434</b> | <b>51,050</b> | <b>51,533</b> | <b>46,049</b> | <b>43,035</b> | <b>35,910</b> | <b>24,102</b> | <b>14,926</b> | <b>475,267</b> |

For footnote see end of Table.

TABLE 1. - MALES, BY MARITAL STATUS, GROUPED AGE AND OCCUPATIONAL STATUS : QUEENSLAND  
 CENSUS, 30 JUNE 1966 - continued

| Marital status                    | Age last birthday (years) |        |        |        |        |        |        |        |        |        | Total<br>(a) |                |
|-----------------------------------|---------------------------|--------|--------|--------|--------|--------|--------|--------|--------|--------|--------------|----------------|
|                                   | 15-19                     | 20-24  | 25-29  | 30-34  | 35-39  | 40-44  | 45-49  | 50-54  | 55-59  | 60-64  |              | 65 and<br>over |
|                                   | UNEMPLOYED                |        |        |        |        |        |        |        |        |        |              |                |
| Never married                     | 1,437                     | 902    | 401    | 243    | 240    | 209    | 162    | 159    | 147    | 116    | 45           | 4,061          |
| Married                           | 22                        | 249    | 355    | 359    | 384    | 367    | 353    | 351    | 351    | 288    | 133          | 3,212          |
| Married but permanently separated | ..                        | 11     | 42     | 33     | 42     | 52     | 43     | 46     | 43     | 39     | 12           | 363            |
| Divorced                          | ..                        | 2      | 11     | 9      | 14     | 24     | 25     | 28     | 16     | 19     | 10           | 158            |
| Widowed                           | 1                         | 1      | 1      | 3      | 6      | 10     | 17     | 26     | 31     | 47     | 27           | 170            |
| <u>Total</u>                      | 1,460                     | 1,165  | 810    | 647    | 686    | 662    | 600    | 610    | 588    | 509    | 227          | 7,964          |
|                                   | TOTAL IN THE WORK FORCE   |        |        |        |        |        |        |        |        |        |              |                |
| Never married                     | 54,047                    | 40,042 | 14,830 | 8,072  | 7,074  | 6,167  | 4,964  | 4,393  | 3,569  | 2,422  | 1,571        | 147,151        |
| Married                           | 1,028                     | 18,751 | 35,621 | 37,674 | 42,765 | 43,517 | 39,062 | 36,221 | 30,031 | 19,676 | 11,286       | 315,632        |
| Married but permanently separated | 12                        | 265    | 684    | 848    | 1,090  | 1,248  | 1,188  | 1,172  | 935    | 681    | 371          | 8,494          |
| Divorced                          | 9                         | 55     | 188    | 356    | 566    | 755    | 753    | 745    | 590    | 413    | 175          | 4,605          |
| Widowed                           | 15                        | 49     | 67     | 131    | 241    | 508    | 682    | 1,114  | 1,373  | 1,419  | 1,750        | 7,349          |
| <u>Total</u>                      | 55,111                    | 59,162 | 51,390 | 47,081 | 51,736 | 52,195 | 46,649 | 43,645 | 36,498 | 24,611 | 15,153       | 483,231        |
|                                   | NOT IN THE WORK FORCE     |        |        |        |        |        |        |        |        |        |              |                |
| Never married                     | 22,779                    | 3,396  | 1,117  | 715    | 699    | 835    | 832    | 927    | 1,035  | 1,423  | 6,301        | (a)40,059      |
| Married                           | 13                        | 254    | 465    | 476    | 609    | 861    | 1,160  | 1,757  | 2,705  | 5,006  | 32,854       | 46,160         |
| Married but permanently separated | 1                         | 11     | 33     | 50     | 62     | 99     | 137    | 162    | 199    | 298    | 1,556        | 2,608          |
| Divorced                          | 1                         | 4      | 9      | 16     | 34     | 79     | 71     | 90     | 126    | 170    | 608          | 1,208          |
| Widowed                           | ..                        | 4      | 2      | 1      | 10     | 27     | 53     | 115    | 229    | 526    | 10,792       | 11,759         |
| <u>Total</u>                      | 22,794                    | 3,669  | 1,626  | 1,258  | 1,414  | 1,901  | 2,253  | 3,051  | 4,294  | 7,423  | 52,111       | (a)101,794     |
|                                   | GRAND TOTAL               |        |        |        |        |        |        |        |        |        |              |                |
| Never married                     | 76,826                    | 43,438 | 15,947 | 8,787  | 7,773  | 7,002  | 5,796  | 5,320  | 4,604  | 3,845  | 7,872        | (a)187,210     |
| Married                           | 1,041                     | 19,005 | 36,086 | 38,150 | 43,374 | 44,378 | 40,222 | 37,978 | 32,736 | 24,682 | 44,140       | 361,792        |
| Married but permanently separated | 13                        | 276    | 717    | 898    | 1,152  | 1,347  | 1,325  | 1,334  | 1,134  | 979    | 1,927        | 11,102         |
| Divorced                          | 10                        | 59     | 197    | 372    | 600    | 834    | 824    | 835    | 716    | 583    | 783          | 5,813          |
| Widowed                           | 15                        | 53     | 69     | 132    | 251    | 535    | 735    | 1,229  | 1,602  | 1,945  | 12,542       | 19,108         |
| <u>Total</u>                      | 77,905                    | 62,831 | 53,016 | 48,339 | 53,150 | 54,096 | 48,902 | 46,696 | 40,792 | 32,034 | 67,264       | (a)585,025     |

(a) This table excludes 87,400 males aged 0-4 years, 88,546 males aged 5-9 years and 82,926 males aged 10-14 years excluded by definition from the work force.

TABLE 2. - FEMALES, BY MARITAL STATUS, GROUPED AGE AND OCCUPATIONAL STATUS : QUEENSLAND  
CENSUS, 30 JUNE 1966

| Marital status                    | Age last birthday (years) |        |        |        |        |        |        |        |       |       | Total<br>(a) |                |
|-----------------------------------|---------------------------|--------|--------|--------|--------|--------|--------|--------|-------|-------|--------------|----------------|
|                                   | 15-19                     | 20-24  | 25-29  | 30-34  | 35-39  | 40-44  | 45-49  | 50-54  | 55-59 | 60-64 |              | 65 and<br>over |
| EMPLOYER                          |                           |        |        |        |        |        |        |        |       |       |              |                |
| Never married                     | 50                        | 68     | 37     | 26     | 50     | 48     | 43     | 55     | 62    | 57    | 86           | 582            |
| Married                           | 10                        | 279    | 778    | 1,123  | 1,370  | 1,485  | 1,328  | 1,016  | 609   | 269   | 203          | 8,470          |
| Married but permanently separated | ..                        | ..     | 5      | 14     | 19     | 21     | 26     | 28     | 17    | 14    | 10           | 154            |
| Divorced                          | ..                        | 1      | 2      | 4      | 18     | 20     | 21     | 26     | 15    | 9     | 10           | 126            |
| Widowed                           | ..                        | 2      | 5      | 16     | 30     | 61     | 131    | 160    | 205   | 174   | 401          | 1,185          |
| <u>Total</u>                      | 60                        | 350    | 827    | 1,183  | 1,487  | 1,635  | 1,549  | 1,285  | 908   | 523   | 710          | 10,517         |
| SELF-EMPLOYED                     |                           |        |        |        |        |        |        |        |       |       |              |                |
| Never married                     | 103                       | 116    | 96     | 72     | 81     | 78     | 108    | 149    | 122   | 110   | 133          | 1,168          |
| Married                           | 38                        | 424    | 945    | 1,182  | 1,284  | 1,268  | 1,201  | 1,062  | 713   | 338   | 251          | 8,706          |
| Married but permanently separated | ..                        | 7      | 8      | 20     | 19     | 26     | 50     | 34     | 36    | 13    | 19           | 232            |
| Divorced                          | ..                        | ..     | 8      | 17     | 23     | 30     | 34     | 42     | 23    | 14    | 11           | 202            |
| Widowed                           | ..                        | ..     | 6      | 4      | 16     | 38     | 83     | 142    | 180   | 155   | 374          | 998            |
| <u>Total</u>                      | 141                       | 547    | 1,063  | 1,295  | 1,423  | 1,440  | 1,476  | 1,429  | 1,074 | 630   | 788          | 11,306         |
| EMPLOYEE (ON WAGE OR SALARY)      |                           |        |        |        |        |        |        |        |       |       |              |                |
| Never married                     | 45,066                    | 20,033 | 4,881  | 2,430  | 2,133  | 2,006  | 1,842  | 1,818  | 1,607 | 1,042 | 791          | 83,649         |
| Married                           | 1,172                     | 8,301  | 6,219  | 5,765  | 7,556  | 7,954  | 6,602  | 4,744  | 2,776 | 956   | 455          | 52,500         |
| Married but permanently separated | 30                        | 327    | 474    | 487    | 674    | 789    | 734    | 587    | 379   | 157   | 66           | 4,704          |
| Divorced                          | 9                         | 48     | 174    | 234    | 341    | 532    | 500    | 389    | 226   | 95    | 39           | 2,587          |
| Widowed                           | 5                         | 36     | 71     | 114    | 244    | 552    | 942    | 1,148  | 1,229 | 850   | 747          | 5,938          |
| <u>Total</u>                      | 46,282                    | 28,745 | 11,819 | 9,030  | 10,948 | 11,833 | 10,620 | 8,686  | 6,217 | 3,100 | 2,098        | 149,378        |
| HELPER (NOT ON WAGE OR SALARY)    |                           |        |        |        |        |        |        |        |       |       |              |                |
| Never married                     | 594                       | 169    | 64     | 44     | 48     | 35     | 28     | 24     | 34    | 27    | 42           | 1,109          |
| Married                           | 30                        | 256    | 417    | 471    | 533    | 630    | 588    | 476    | 352   | 197   | 154          | 4,104          |
| Married but permanently separated | 1                         | 8      | 9      | 7      | 7      | 10     | 13     | 6      | 6     | 1     | 2            | 70             |
| Divorced                          | ..                        | ..     | 3      | 4      | 2      | 4      | 8      | 2      | 1     | 4     | 3            | 31             |
| Widowed                           | 2                         | ..     | 2      | 2      | 3      | 3      | 15     | 11     | 14    | 28    | 89           | 169            |
| <u>Total</u>                      | 627                       | 433    | 495    | 528    | 593    | 682    | 652    | 519    | 407   | 257   | 290          | 5,483          |
| TOTAL EMPLOYED                    |                           |        |        |        |        |        |        |        |       |       |              |                |
| Never married                     | 45,813                    | 20,386 | 5,078  | 2,572  | 2,312  | 2,167  | 2,021  | 2,046  | 1,825 | 1,236 | 1,052        | 86,508         |
| Married                           | 1,250                     | 9,260  | 8,359  | 8,541  | 10,743 | 11,337 | 9,719  | 7,298  | 4,450 | 1,760 | 1,063        | 73,780         |
| Married but permanently separated | 31                        | 342    | 496    | 528    | 719    | 846    | 823    | 655    | 438   | 185   | 97           | 5,160          |
| Divorced                          | 9                         | 49     | 187    | 259    | 384    | 586    | 563    | 459    | 265   | 122   | 63           | 2,946          |
| Widowed                           | 7                         | 38     | 84     | 136    | 293    | 654    | 1,171  | 1,461  | 1,628 | 1,207 | 1,611        | 8,290          |
| <u>Total</u>                      | 47,110                    | 30,075 | 14,204 | 12,036 | 14,451 | 15,590 | 14,297 | 11,919 | 8,606 | 4,510 | 3,886        | 176,684        |

For footnote see end of Table.

TABLE 2. - FEMALES, BY MARITAL STATUS, GROUPED AGE AND OCCUPATIONAL STATUS : QUEENSLAND  
 CENSUS, 30 JUNE 1966 - continued

| Marital status                    | Age last birthday (years) |        |        |        |        |        |        |        |        |        | Total<br>(a) |                |
|-----------------------------------|---------------------------|--------|--------|--------|--------|--------|--------|--------|--------|--------|--------------|----------------|
|                                   | 15-19                     | 20-24  | 25-29  | 30-34  | 35-39  | 40-44  | 45-49  | 50-54  | 55-59  | 60-64  |              | 65 and<br>over |
| UNEMPLOYED                        |                           |        |        |        |        |        |        |        |        |        |              |                |
| Never married                     | 2,007                     | 600    | 127    | 63     | 41     | 23     | 40     | 26     | 26     | 13     | 7            | 2,973          |
| Married                           | 95                        | 368    | 224    | 149    | 165    | 132    | 117    | 74     | 41     | 13     | 10           | 1,388          |
| Married but permanently separated | 9                         | 44     | 48     | 34     | 32     | 47     | 52     | 41     | 18     | 4      | 1            | 330            |
| Divorced                          | ..                        | 5      | 10     | 12     | 15     | 24     | 23     | 14     | 9      | 3      | 1            | 116            |
| Widowed                           | ..                        | 2      | 3      | 2      | 5      | 19     | 35     | 27     | 27     | 9      | 18           | 147            |
| <u>Total</u>                      | 2,111                     | 1,019  | 412    | 260    | 258    | 245    | 267    | 182    | 121    | 42     | 37           | 4,954          |
| TOTAL IN THE WORK FORCE           |                           |        |        |        |        |        |        |        |        |        |              |                |
| Never married                     | 47,820                    | 20,986 | 5,205  | 2,635  | 2,353  | 2,190  | 2,061  | 2,072  | 1,851  | 1,249  | 1,059        | 89,481         |
| Married                           | 1,345                     | 9,628  | 8,583  | 8,690  | 10,908 | 11,469 | 9,836  | 7,372  | 4,491  | 1,773  | 1,073        | 75,168         |
| Married but permanently separated | 40                        | 386    | 544    | 562    | 751    | 893    | 875    | 696    | 456    | 189    | 98           | 5,490          |
| Divorced                          | 9                         | 54     | 197    | 271    | 399    | 610    | 586    | 473    | 274    | 125    | 64           | 3,062          |
| Widowed                           | 7                         | 40     | 87     | 138    | 298    | 673    | 1,206  | 1,488  | 1,655  | 1,216  | 1,629        | 8,437          |
| <u>Total</u>                      | 49,221                    | 31,094 | 14,616 | 12,296 | 14,709 | 15,835 | 14,564 | 12,101 | 8,727  | 4,552  | 3,923        | 181,638        |
| NOT IN THE WORK FORCE             |                           |        |        |        |        |        |        |        |        |        |              |                |
| Never married                     | 20,666                    | 2,621  | 1,082  | 697    | 740    | 754    | 899    | 1,129  | 1,212  | 1,915  | 8,043        | (a)39,758      |
| Married                           | 4,874                     | 24,759 | 32,850 | 31,564 | 32,915 | 32,232 | 29,765 | 27,985 | 22,771 | 17,766 | 28,540       | 286,021        |
| Married but permanently separated | 43                        | 285    | 496    | 546    | 670    | 730    | 704    | 790    | 618    | 687    | 1,317        | 6,886          |
| Divorced                          | 2                         | 33     | 119    | 159    | 227    | 289    | 325    | 398    | 393    | 390    | 631          | 2,966          |
| Widowed                           | 14                        | 51     | 161    | 284    | 508    | 850    | 1,468  | 2,802  | 4,162  | 6,458  | 40,016       | 56,774         |
| <u>Total</u>                      | 25,599                    | 27,749 | 34,708 | 33,250 | 35,060 | 34,855 | 33,161 | 33,104 | 29,156 | 27,216 | 78,547       | (a)392,405     |
| GRAND TOTAL                       |                           |        |        |        |        |        |        |        |        |        |              |                |
| Never married                     | 68,486                    | 23,607 | 6,287  | 3,332  | 3,093  | 2,944  | 2,960  | 3,201  | 3,063  | 3,164  | 9,102        | (a)129,239     |
| Married                           | 6,219                     | 34,387 | 41,433 | 40,254 | 43,823 | 43,701 | 39,601 | 35,357 | 27,262 | 19,539 | 29,613       | 361,189        |
| Married but permanently separated | 83                        | 671    | 1,040  | 1,108  | 1,421  | 1,623  | 1,579  | 1,486  | 1,074  | 876    | 1,415        | 12,376         |
| Divorced                          | 11                        | 87     | 316    | 430    | 626    | 899    | 911    | 871    | 667    | 515    | 695          | 6,028          |
| Widowed                           | 21                        | 91     | 248    | 422    | 806    | 1,523  | 2,674  | 4,290  | 5,817  | 7,674  | 41,645       | 65,211         |
| <u>Total</u>                      | 74,820                    | 58,843 | 49,324 | 45,546 | 49,769 | 50,690 | 47,725 | 45,205 | 37,883 | 31,768 | 82,470       | (a)574,043     |

(a) This table excludes 83,251 females aged 0-4 years, 83,892 females aged 5-9 years and 78,602 females aged 10-14 years excluded by definition from the work force.

TABLE 3. - PERSONS, BY MARITAL STATUS, GROUPED AGE AND OCCUPATIONAL STATUS : QUEENSLAND  
CENSUS, 30 JUNE 1966

| Marital status                    | Age last birthday (years)      |               |               |               |               |               |               |               |               |               | Total<br>(a)  |                |
|-----------------------------------|--------------------------------|---------------|---------------|---------------|---------------|---------------|---------------|---------------|---------------|---------------|---------------|----------------|
|                                   | 15-19                          | 20-24         | 25-29         | 30-34         | 35-39         | 40-44         | 45-49         | 50-54         | 55-59         | 60-64         |               | 65 and<br>over |
|                                   | EMPLOYER                       |               |               |               |               |               |               |               |               |               |               |                |
| Never married                     | 325                            | 882           | 752           | 469           | 463           | 393           | 350           | 328           | 302           | 201           | 269           | 4,734          |
| Married                           | 20                             | 967           | 3,425         | 5,248         | 6,805         | 7,363         | 6,913         | 5,998         | 4,671         | 2,782         | 2,698         | 46,890         |
| Married but permanently separated | ..                             | 2             | 28            | 59            | 68            | 90            | 105           | 91            | 66            | 62            | 47            | 618            |
| Divorced                          | ..                             | 2             | 9             | 25            | 53            | 72            | 66            | 75            | 51            | 34            | 28            | 415            |
| Widowed                           | ..                             | 6             | 5             | 26            | 43            | 88            | 202           | 249           | 296           | 305           | 751           | 1,971          |
| <b>Total</b>                      | <b>345</b>                     | <b>1,859</b>  | <b>4,219</b>  | <b>5,827</b>  | <b>7,432</b>  | <b>8,006</b>  | <b>7,636</b>  | <b>6,741</b>  | <b>5,386</b>  | <b>3,384</b>  | <b>3,793</b>  | <b>54,628</b>  |
|                                   | SELF-EMPLOYED                  |               |               |               |               |               |               |               |               |               |               |                |
| Never married                     | 932                            | 1,899         | 1,233         | 863           | 812           | 803           | 740           | 808           | 630           | 490           | 541           | 9,751          |
| Married                           | 62                             | 1,558         | 4,335         | 5,537         | 6,474         | 6,483         | 6,108         | 5,896         | 4,922         | 3,213         | 2,946         | 47,534         |
| Married but permanently separated | ..                             | 16            | 34            | 72            | 84            | 115           | 138           | 132           | 127           | 85            | 88            | 891            |
| Divorced                          | ..                             | 1             | 16            | 43            | 76            | 81            | 102           | 133           | 85            | 61            | 46            | 644            |
| Widowed                           | 1                              | 2             | 9             | 8             | 37            | 79            | 136           | 245           | 317           | 336           | 779           | 1,949          |
| <b>Total</b>                      | <b>995</b>                     | <b>3,476</b>  | <b>5,627</b>  | <b>6,523</b>  | <b>7,483</b>  | <b>7,561</b>  | <b>7,224</b>  | <b>7,214</b>  | <b>6,081</b>  | <b>4,185</b>  | <b>4,400</b>  | <b>60,769</b>  |
|                                   | EMPLOYEE (ON WAGE OR SALARY)   |               |               |               |               |               |               |               |               |               |               |                |
| Never married                     | 95,455                         | 56,254        | 17,348        | 8,981         | 7,793         | 6,868         | 5,684         | 5,092         | 4,258         | 2,800         | 1,680         | 212,213        |
| Married                           | 2,141                          | 24,953        | 35,402        | 34,553        | 39,268        | 39,972        | 34,780        | 30,735        | 24,122        | 14,892        | 6,286         | 287,104        |
| Married but permanently separated | 41                             | 569           | 1,065         | 1,204         | 1,605         | 1,825         | 1,709         | 1,548         | 1,127         | 676           | 308           | 11,677         |
| Divorced                          | 18                             | 99            | 335           | 533           | 803           | 1,157         | 1,112         | 964           | 698           | 415           | 148           | 6,282          |
| Widowed                           | 18                             | 78            | 134           | 228           | 445           | 980           | 1,483         | 2,044         | 2,339         | 1,900         | 1,660         | 11,309         |
| <b>Total</b>                      | <b>97,673</b>                  | <b>81,953</b> | <b>54,284</b> | <b>45,499</b> | <b>49,914</b> | <b>50,802</b> | <b>44,768</b> | <b>40,383</b> | <b>32,544</b> | <b>20,683</b> | <b>10,082</b> | <b>528,585</b> |
|                                   | HELPER (NOT ON WAGE OR SALARY) |               |               |               |               |               |               |               |               |               |               |                |
| Never married                     | 1,711                          | 491           | 174           | 88            | 78            | 61            | 49            | 52            | 57            | 51            | 88            | 2,900          |
| Married                           | 33                             | 284           | 463           | 518           | 577           | 669           | 627           | 539           | 415           | 261           | 286           | 4,672          |
| Married but permanently separated | 2                              | 9             | 11            | 8             | 10            | 12            | 16            | 10            | 10            | 4             | 13            | 105            |
| Divorced                          | ..                             | ..            | 4             | 5             | 4             | 7             | 11            | 4             | 5             | 6             | 6             | 52             |
| Widowed                           | 2                              | ..            | 2             | 2             | 3             | 5             | 15            | 11            | 18            | 38            | 144           | 240            |
| <b>Total</b>                      | <b>1,748</b>                   | <b>784</b>    | <b>654</b>    | <b>621</b>    | <b>672</b>    | <b>754</b>    | <b>718</b>    | <b>616</b>    | <b>505</b>    | <b>360</b>    | <b>537</b>    | <b>7,969</b>   |
|                                   | TOTAL EMPLOYED                 |               |               |               |               |               |               |               |               |               |               |                |
| Never married                     | 98,423                         | 59,526        | 19,507        | 10,401        | 9,146         | 8,125         | 6,823         | 6,280         | 5,247         | 3,542         | 2,578         | 229,598        |
| Married                           | 2,256                          | 27,762        | 43,625        | 45,856        | 53,124        | 54,487        | 48,428        | 43,168        | 34,130        | 21,148        | 12,216        | 386,200        |
| Married but permanently separated | 43                             | 596           | 1,138         | 1,343         | 1,767         | 2,042         | 1,968         | 1,781         | 1,330         | 827           | 456           | 13,291         |
| Divorced                          | 18                             | 102           | 364           | 606           | 936           | 1,317         | 1,291         | 1,176         | 839           | 516           | 228           | 7,393          |
| Widowed                           | 21                             | 86            | 150           | 264           | 528           | 1,152         | 1,836         | 2,549         | 2,970         | 2,579         | 3,334         | 15,469         |
| <b>Total</b>                      | <b>100,761</b>                 | <b>88,072</b> | <b>64,784</b> | <b>58,470</b> | <b>65,501</b> | <b>67,123</b> | <b>60,346</b> | <b>54,954</b> | <b>44,516</b> | <b>28,612</b> | <b>18,812</b> | <b>651,951</b> |

For footnote see end of Table.

TABLE 3. - PERSONS, BY MARITAL STATUS, GROUPED AGE AND OCCUPATIONAL STATUS : QUEENSLAND

CENSUS, 30 JUNE 1966 - continued

| Marital status                    | Age last birthday (years) |         |         |        |         |         |        |        |        |        | Total<br>(a) |              |
|-----------------------------------|---------------------------|---------|---------|--------|---------|---------|--------|--------|--------|--------|--------------|--------------|
|                                   | 15-19                     | 20-24   | 25-29   | 30-34  | 35-39   | 40-44   | 45-49  | 50-54  | 55-59  | 60-64  |              | 65 and over  |
| UNEMPLOYED                        |                           |         |         |        |         |         |        |        |        |        |              |              |
| Never married                     | 3,444                     | 1,502   | 528     | 306    | 281     | 232     | 202    | 185    | 173    | 129    | 52           | 7,034        |
| Married                           | 117                       | 617     | 579     | 508    | 549     | 499     | 470    | 425    | 392    | 301    | 143          | 4,600        |
| Married but permanently separated | 9                         | 55      | 90      | 67     | 74      | 99      | 95     | 87     | 61     | 43     | 13           | 693          |
| Divorced                          | ••                        | 7       | 21      | 21     | 29      | 48      | 48     | 42     | 25     | 22     | 11           | 274          |
| Widowed                           | 1                         | 3       | 4       | 5      | 11      | 29      | 52     | 53     | 58     | 56     | 45           | 317          |
| <u>Total</u>                      | 3,571                     | 2,184   | 1,222   | 907    | 944     | 907     | 867    | 792    | 709    | 551    | 264          | 12,918       |
| TOTAL IN THE WORK FORCE           |                           |         |         |        |         |         |        |        |        |        |              |              |
| Never married                     | 101,867                   | 61,028  | 20,035  | 10,707 | 9,427   | 8,357   | 7,025  | 6,465  | 5,420  | 3,671  | 2,630        | 236,632      |
| Married                           | 2,373                     | 28,379  | 44,204  | 46,364 | 53,673  | 54,986  | 48,898 | 43,593 | 34,522 | 21,449 | 12,359       | 390,800      |
| Married but permanently separated | 52                        | 651     | 1,228   | 1,410  | 1,841   | 2,141   | 2,063  | 1,868  | 1,391  | 870    | 469          | 13,984       |
| Divorced                          | 18                        | 109     | 385     | 627    | 965     | 1,365   | 1,339  | 1,218  | 864    | 538    | 239          | 7,667        |
| Widowed                           | 22                        | 89      | 154     | 269    | 539     | 1,181   | 1,888  | 2,602  | 3,028  | 2,635  | 3,379        | 15,786       |
| <u>Total</u>                      | 104,332                   | 90,256  | 66,006  | 59,377 | 66,445  | 68,030  | 61,213 | 55,746 | 45,225 | 29,163 | 19,076       | 664,869      |
| NOT IN THE WORK FORCE             |                           |         |         |        |         |         |        |        |        |        |              |              |
| Never married                     | 43,445                    | 6,017   | 2,199   | 1,412  | 1,439   | 1,589   | 1,731  | 2,056  | 2,247  | 3,338  | 14,344       | (a)79,817    |
| Married                           | 4,887                     | 25,013  | 33,315  | 32,040 | 33,524  | 33,093  | 30,925 | 29,742 | 25,476 | 22,772 | 61,394       | 332,181      |
| Married but permanently separated | 44                        | 296     | 529     | 596    | 732     | 829     | 841    | 952    | 817    | 985    | 2,873        | 9,494        |
| Divorced                          | 3                         | 37      | 128     | 175    | 261     | 368     | 396    | 488    | 519    | 560    | 1,239        | 4,174        |
| Widowed                           | 14                        | 55      | 163     | 285    | 518     | 877     | 1,521  | 2,917  | 4,391  | 6,984  | 50,808       | 68,533       |
| <u>Total</u>                      | 48,393                    | 31,418  | 36,334  | 34,508 | 36,474  | 36,756  | 35,414 | 36,155 | 33,450 | 34,639 | 130,658      | (a)494,199   |
| GRAND TOTAL                       |                           |         |         |        |         |         |        |        |        |        |              |              |
| Never married                     | 145,312                   | 67,045  | 22,234  | 12,119 | 10,866  | 9,946   | 8,756  | 8,521  | 7,667  | 7,009  | 16,974       | (a)316,449   |
| Married                           | 7,260                     | 53,392  | 77,519  | 78,404 | 87,197  | 88,079  | 79,823 | 73,335 | 59,998 | 44,221 | 73,753       | 722,981      |
| Married but permanently separated | 96                        | 947     | 1,757   | 2,006  | 2,573   | 2,970   | 2,904  | 2,820  | 2,208  | 1,855  | 3,342        | 23,478       |
| Divorced                          | 21                        | 146     | 513     | 802    | 1,226   | 1,733   | 1,735  | 1,706  | 1,383  | 1,098  | 1,478        | 11,841       |
| Widowed                           | 36                        | 144     | 317     | 554    | 1,057   | 2,058   | 3,409  | 5,519  | 7,419  | 9,619  | 54,187       | 84,319       |
| <u>Total</u>                      | 152,725                   | 121,674 | 102,340 | 93,885 | 102,919 | 104,786 | 96,627 | 91,901 | 78,675 | 63,802 | 149,734      | (a)1,159,068 |

(a.) This table excludes 170,651 persons aged 0-4 years, 172,438 persons aged 5-9 years, and 161,528 persons aged 10-14 years excluded by definition from the work force.



LIST OF 1966 CENSUS PUBLICATIONS ISSUED

| State       | Field Count Statements                 | Census Bulletins    |                      |                          |                    |                               |                         |                               |                           |
|-------------|--|---------------------|----------------------|--------------------------|--------------------|-------------------------------|-------------------------|-------------------------------|---------------------------|
|             |  | Summary of Pop. (1) | Summary of Dwgs. (2) | Age x Marital Status (3) | Industry x Age (4) | O/S Born B'place x Nat'y. (5) | Industry x Occ. St. (6) | Mar. St. x Age x Occ. St. (7) | Pop./Dwgs. x L.G. As. (8) |
| 1<br>N.S.W. | No. 6<br>22.12.66                      | 13.10.67            |                      | 8. 3.68                  | 10. 4.68           | 14. 2.68                      | 22. 5.68                | 9. 5.68                       |                           |
| 2<br>Vic.   | No. 7<br>10. 1.67                      | 20.10.67            |                      | 19.3.68                  | 24. 5.68           | 14. 2.68                      | 22. 5.68                | 9. 5.68                       |                           |
| 3<br>Qld    | No. 8<br>19. 1.67                      | 27.10.67            |                      | 19.3.68                  | 8. 5.68            | 24. 5.68                      |                         | 26.6.68                       |                           |
| 4<br>S.A.   | No. 9<br>20. 1.67                      | 17.11.67            |                      | 26.3.68                  | 5. 6.68            | 14.6.68                       |                         | 26.6.68                       |                           |
| 5<br>W.A.   | No.10<br>24. 1.67                      | 7.11.67             |                      | 9. 2.68                  | 23. 2.68           | 9. 2.68                       | 1. 3.68                 | 23. 2.68                      | 8. 5.68                   |
| 6<br>Tas.   | No.11<br>27. 1.67                      | 2.11.67             |                      | 1. 3.68                  | 10. 4.68           | 6. 3.68                       | 26. 3.68                | 19.3.68                       | 26.6.68                   |
| 7<br>N.T.   | No.12<br>10. 2.67                      | 10.11.67            |                      | 10.4.68                  | 5. 6.68            | 14.6.68                       |                         |                               |                           |
| 8<br>A.C.T. | Nos.1&5<br>22. 7.66<br>and<br>2.12.66  | 11. 4.67            | 22. 6.67             | 26. 4.67                 | 3. 5.67            | 4. 5.67                       | 9. 5.67                 | 10. 5.67                      | 23. 6.67                  |
| 9<br>Aust.  | Nos.3&4<br>13.10.66<br>and<br>14.11.66 | 15.12.67            | 7. 2.68<br>(Interim) | 24. 5.68                 | 21.6.68            |                               | 31. 5.68                | 21.6.68                       |                           |

F.C. Statement No. 2. - Population : Nauru, Norfolk Island, Christmas Island And Cocos (Keeling) Islands- 22.7.66.

Census Bulletin No. 10.1. - Summary of Population : Territory of Norfolk Island - 21.6.68

K. M. ARCHER  
COMMONWEALTH STATISTICIAN

COMMONWEALTH BUREAU OF CENSUS AND STATISTICS

CANBERRA, A.C.T. 2600

26 JUNE 1968

**NOTE.** Inquiries concerning these statistics may be made in Canberra by telephoning 4 1971 Extension 60 or, in each State Capital by telephoning the office of the Bureau of Census and Statistics.

COMMONWEALTH BUREAU OF CENSUS AND STATISTICS

CANBERRA, AUSTRALIA

CENSUS OF THE COMMONWEALTH OF AUSTRALIA

30 JUNE 1966

CENSUS BULLETIN NO. 3.8 - POPULATION AND DWELLINGS, LOCAL GOVERNMENT

AREAS AND URBAN CENTRES: QUEENSLAND

CONTENTS

| <u>Table</u> |  |    |    |    | <u>Page</u> |
|--------------|--|----|----|----|-------------|
| ..           | Introduction   | .. | .. | .. | 2           |
| ..           | Explanatory Notes  | .. | .. | .. | 3           |
| 1.           | Index of Local Government Areas (with population, occupied dwellings and area) : Census, 30 June 1966                              | .. | .. | .. | 5           |
| 2.           | Population, Urban Centres (showing local government area components) : Censuses, 1961 and 1966                                     | .. | .. | .. | 8           |
| 3.           | Population and Dwellings, Local Government Areas (showing Metropolitan, other urban and rural components) : Censuses 1961 and 1966 | .. | .. | .. | 12          |
| 4.           | Population, Urban Centres of over 5,000 population : Censuses 1961 and 1966  | .. | .. | .. | 36          |
| 5.           | Urban Centres, Number and Population in size groups : Censuses 1961 and 1966   | .. | .. | .. | 37          |
|              | List of 1966 Census Publications issued  | .. | .. | .. | 38          |

Maps -

- .. Index to Statistical Divisions
  - No. 1. Brisbane Statistical Division
  - No. 2. Moreton Statistical Division
  - No. 3. Maryborough and Downs Statistical Divisions
  - No. 4. South Western and Roma Statistical Divisions
  - No. 5. Rockhampton Statistical Division
  - No. 6. Townsville, Central Western and Mackay Statistical Divisions
  - No. 7. North Western and Far Western Statistical Divisions
  - No. 8. Peninsula and Cairns Statistical Divisions
  - No. 9. Urban Mackay, Urban Cairns, Urban Toowoomba, Urban Townsville and Urban Gold Coast
-

## Introduction

Statistics of the characteristics of the population and of dwellings as compiled from Householder's Schedules of the Census of 30 June 1966 are being issued progressively in mimeographed bulletins for each State and Territory.

Each bulletin will be allotted a two-figure code (e.g. 3.8). The first digit identifies the State and Territory concerned and follows the order used in Bureau publications, namely:

- 1 - New South Wales;
- 2 - Victoria;
- 3 - Queensland;
- 4 - South Australia;
- 5 - Western Australia;
- 6 - Tasmania;
- 7 - Northern Territory;
- 8 - Australian Capital Territory; and
- 9 - Australia

The second digit identifies the content of the bulletin, as follows:

- 1. Summary of population;
- 2. Summary of dwellings;
- 3. Ages of the population according to marital status;
- 4. Ages of the population according to industry;
- 5. Birthplaces of the overseas born population according to nationality;
- 6. Occupational status of the population according to industry;
- 7. Occupational status of the population according to age and marital status;
- 8. Population and dwellings in local government areas.

A list of the 1966 Census bulletins so far issued is contained on page 38.

Additional bulletins containing further cross-classifications and more detailed geographical data will be issued for Australia as a whole in the near future.

The figures in this bulletin are final. At this stage only details of total occupied and unoccupied dwellings are available; details of the numbers of private and non-private dwellings in local government areas will be issued at a later date.

All tables in this bulletin exclude particulars of full-blood Aborigines and dwellings occupied solely by them. A statement containing details of the Aboriginal population enumerated at the 1966 Census was issued on 27 November 1967. An additional publication containing details of the characteristics of the Aboriginal population is in preparation and will be issued shortly.

Persons having diplomatic immunity (diplomatic and home-based staff of diplomatic missions, and their families) are not included. Dwellings occupied by persons having diplomatic immunity have also been excluded.

Any discrepancies between totals and sums of components in percentages in tables are due to rounding.

Explanatory Notes -

For the purpose of presenting population and dwelling statistics obtained at the Census of 30 June 1966, new concepts have been adopted for the delimitation of Metropolitan and other urban centres. These are described in detail in Field Count Statement No. 4 - Population : Principal Urban Centres of Australia. Because of practical difficulties (notably lack of time to carry out an extensive examination of each area in order to re-design suitable collector's districts) the new criteria have at present been uniformly applied only to urban centres within the capital city statistical divisions and the statistical districts, to other urban centres with a population of 30,000 or more and to a few smaller centres (Katoomba-Wentworth Falls, Lawson-Hazelbrook and urban centres in the Shires of Wyong and Gosford in New South Wales; Moe-Yallourn in Victoria; Cairns in Queensland and Kalgoorlie in Western Australia). It is proposed to extend the application of the new criteria to smaller centres in future Censuses.

Briefly the new concepts, which, as explained above, have in general only been applied to the larger urban centres, are as follows:-

- (i) Population clusters of 1,000 or more persons having a minimum density of 500 persons per square mile shall be designated "Urban". This density shall be determined for each census collector's district (the smallest geographical area available). Additionally, some areas of lower population and/or density shall be classified as "Urban" on other grounds (e.g. holiday areas, industrial areas).
- (ii) Around each principal urban centre with a population of 75,000 or more two boundaries shall be drawn. The outer boundary shall circumscribe the area which is expected to be in close economic and social contact with the principal urban centre for the next two or three decades. These areas shall be designated STATISTICAL DIVISIONS (for State capital cities) or STATISTICAL DISTRICTS (for Canberra, Newcastle, Wollongong and Geelong).

The inner boundary shall delimit the principal urban centre itself. It shall be a moving boundary, which from Census to Census, as urbanisation proceeds, will move outwards to encompass peripheral development. For capital cities, the principal urban centre encompassed by the inner boundary shall be designated the "METROPOLITAN AREA".

- (iii) Other urban centres shall be described by name as "URBAN \_\_\_\_\_".

2. For urban centres not yet delimited by the new criteria, the following procedures were used :-

- (i) Municipalities, cities, towns and boroughs of over 1,000 population have been classified as urban (except where they contain a very large rural component, in which case the urban centres have been delimited from aerial photographs or by field inspection). Where extensive urban development is known to extend beyond the boundary the extension has been regarded as an integral part of the urban centre and so included.
- (ii) Other urban centres have been intensively examined on the most recent aerial photographs available and the boundaries set as closely as possible to the periphery of the built-up area without regard to local government boundaries. The greater availability of recent aerial photographs in 1966 than in 1961 has enabled more meaningful boundaries to be delineated for many small urban centres.

3. Comparable population data for the 1961 Census have been prepared using the new concepts although, because 1961 collector's districts were not especially designed for this purpose, some estimations have had to be made.

4. Comparable dwelling data for the 1961 Census, using the same concepts, are not yet available for all urban centres. The 1961 figures shown in this bulletin have been adjusted only to take account of local government area boundary changes which have occurred since the 1961 Census.

5. Where, through growth or decline, an urban centre at one Census was non-urban at the other, figures for both Censuses have been shown where available for comparison, the non-urban figure being in brackets.

6. In some instances, urban centres may extend across State boundaries. Examples are Gold Coast, which includes Tweed Heads, Albury-Wodonga and a number of smaller urban centres along the River Murray. In such cases, State tables include only that part of the urban centre situated within the State, the population of the whole urban centre being shown in a footnote.

7. A statement of the procedure used to obtain details of dwellings at the 1966 Census is contained on page 3 of Census Bulletin 9.2 (Interim) - "Summary of Dwellings, Australia".

8. Because of its size the City of Brisbane is divided into fifty-four areas, termed Statistical Areas, which are not separately administered for local government purposes. In this bulletin the Statistical Areas are grouped into a convenient number of major areas based upon their location.

9. Through this statement the following abbreviations have been used:

(C) = City; (T) = Town; (S) = Shire; n.a. = not available.

TABLE 1. - INDEX OF LOCAL GOVERNMENT AREAS: QUEENSLAND, CENSUS, 1966

| Local Government Area            | Area<br>(sq. miles) | Census, 30 June 1966 |                       | Page<br>reference<br>Table 3 |
|----------------------------------|---------------------|----------------------|-----------------------|------------------------------|
|                                  |                     | Total<br>population  | Occupied<br>dwellings |                              |
| Albert (S)                       | 529.99              | 13,782               | 3,674                 | 16, 18                       |
| Allora (S)                       | 270.00              | 1,890                | 531                   | 22                           |
| Aramac (S)                       | 8,970.00            | 1,652                | 428                   | 27                           |
| Atherton (S)                     | 243.00              | 5,311                | 1,466                 | 31                           |
| Ayr (S)                          | 1,940.00            | 18,693               | 4,856                 | 30                           |
| Balonne (S)                      | 12,015.00           | 5,849                | 1,417                 | 24                           |
| Banana (S)                       | 6,073.00            | 12,943               | 3,115                 | 26                           |
| Barcaldine (S)                   | 3,255.00            | 2,282                | 583                   | 27                           |
| Barcoo (S)                       | 23,900.00           | 909                  | 221                   | 28                           |
| Bauhinia (S)                     | 9,795.00            | 2,094                | 496                   | 27                           |
| Beaudesert (S)                   | 1,160.00            | 12,095               | 2,945                 | 16, 18                       |
| Belyando (S)                     | 11,485.00           | 2,997                | 794                   | 27                           |
| Bendemere (S)                    | 1,510.00            | 1,453                | 395                   | 24                           |
| Biggenden (S)                    | 510.00              | 1,722                | 469                   | 20                           |
| Blackall (S)                     | 6,295.00            | 3,067                | 807                   | 27                           |
| Boonah (S)                       | 570.00              | 5,471                | 1,518                 | 18                           |
| Booringa (S)                     | 10,730.00           | 3,334                | 805                   | 24                           |
| Boulia (S)                       | 23,620.00           | 645                  | 157                   | 28                           |
| Bowen (S)                        | 8,141.00            | 9,342                | 2,499                 | 30                           |
| Brisbane (C) -                   |                     |                      |                       |                              |
| Bayside Boondall                 | 5.79                | 4,246                | 991                   | 15                           |
| Bayside Nudgee                   | 18.44               | 2,850                | 689                   | 15                           |
| Bayside Sandgate                 | 5.82                | 22,621               | 6,125                 | 15                           |
| Bayside Wynnum                   | 7.61                | 23,191               | 6,411                 | 15                           |
| City City                        | 1.81                | 11,349               | 2,963                 | 12                           |
| City North City                  | 3.31                | 22,008               | 7,043                 | 12                           |
| City South City                  | 2.75                | 26,293               | 8,951                 | 12                           |
| North Side Inner Ascot           | 2.25                | 16,450               | 5,467                 | 12                           |
| North Side Inner Fernberg        | 1.47                | 11,061               | 3,550                 | 12                           |
| North Side Inner Ithaca          | 1.71                | 10,433               | 3,164                 | 12                           |
| North Side Inner Meeandah        | 4.30                | 1,646                | 479                   | 12                           |
| North Side Inner Newmarket       | 1.96                | 12,212               | 3,799                 | 12                           |
| North Side Inner Normanby        | 1.02                | 11,002               | 3,543                 | 12                           |
| North Side Inner Windsor         | 1.88                | 14,023               | 4,436                 | 12                           |
| North Side Outer Ashgrove        | 1.43                | 9,161                | 2,898                 | 12                           |
| North Side Outer Aspley          | 7.77                | 1,924                | 448                   | 12                           |
| North Side Outer Bald Hills      | 8.46                | 2,879                | 755                   | 12                           |
| North Side Outer Banyo           | 3.13                | 7,640                | 2,017                 | 12                           |
| North Side Outer Chermside       | 5.94                | 26,189               | 6,610                 | 13                           |
| North Side Outer Enoggera        | 1.89                | 11,303               | 3,197                 | 13                           |
| North Side Outer Geebung         | 3.69                | 17,850               | 4,406                 | 13                           |
| North Side Outer Hendra          | 2.50                | 7,251                | 2,220                 | 13                           |
| North Side Outer Kalinga         | 1.03                | 7,590                | 2,438                 | 13                           |
| North Side Outer Kedron          | 1.69                | 12,958               | 3,831                 | 13                           |
| North Side Outer Mitchelton      | 4.89                | 13,998               | 3,229                 | 13                           |
| North Side Outer Nundah          | 2.70                | 15,609               | 4,457                 | 13                           |
| North Side Outer Stafford        | 4.20                | 17,692               | 4,413                 | 13                           |
| North Side Outer The Gap         | 7.26                | 5,764                | 1,435                 | 13                           |
| Other Eastern                    | 19.01               | 11,881               | 3,122                 | 16                           |
| Other South Eastern              | 54.11               | 7,513                | 1,988                 | 15                           |
| Other South Western              | 29.22               | 7,128                | 907                   | 15                           |
| Other Western                    | 73.29               | 3,943                | 977                   | 15                           |
| South Side Inner Balmoral        | 2.52                | 15,758               | 4,557                 | 14                           |
| South Side Inner East Brisbane   | 1.19                | 10,780               | 3,517                 | 14                           |
| South Side Inner Morningside     | 2.68                | 11,698               | 3,053                 | 14                           |
| South Side Outer Archerfield     | 6.94                | 2,278                | 535                   | 14                           |
| South Side Outer Camp Hill       | 1.84                | 12,392               | 3,603                 | 14                           |
| South Side Outer Carina          | 4.02                | 6,682                | 1,614                 | 14                           |
| South Side Outer Chatsworth      | 2.02                | 14,942               | 4,245                 | 14                           |
| South Side Outer Cooper's Plains | 8.18                | 16,817               | 4,249                 | 14                           |
| South Side Outer Ekibin          | 1.57                | 13,224               | 3,623                 | 14                           |
| South Side Outer Greenslopes     | 1.87                | 13,351               | 4,106                 | 15                           |
| South Side Outer Holland Park    | 3.09                | 22,645               | 5,970                 | 15                           |
| South Side Outer Moorooka        | 7.12                | 16,801               | 4,588                 | 15                           |

TABLE 1. - INDEX OF LOCAL GOVERNMENT AREAS : QUEENSLAND, CENSUS, 1966 - continued

| Local Government Area          | Area<br>(sq. miles) | Census, 30 June 1966 |                       | Page<br>reference<br>Table 3 |
|--------------------------------|---------------------|----------------------|-----------------------|------------------------------|
|                                |                     | Total<br>population  | Occupied<br>dwellings |                              |
| Brisbane (C) - continued -     |                     |                      |                       |                              |
| South Side Outer Mount Gravatt | 6.42                | 12,638               | 3,223                 | 15                           |
| South Side Outer Murarrie      | 3.87                | 3,551                | 908                   | 15                           |
| South Side Outer Tarragindi    | 2.31                | 12,540               | 3,331                 | 15                           |
| South Side Outer Yeronga       | 2.17                | 11,769               | 3,517                 | 15                           |
| Western Corinda                | 3.14                | 12,643               | 3,425                 | 13                           |
| Western Darra                  | 4.08                | 4,232                | 1,043                 | 13                           |
| Western Graceville             | 1.75                | 7,542                | 2,102                 | 13                           |
| Western Inala                  | 4.27                | 18,705               | 3,902                 | 13                           |
| Western Indooroopilly          | 4.42                | 15,321               | 4,204                 | 13                           |
| Western Kenmore                | 4.05                | 5,646                | 1,508                 | 14                           |
| Western St Lucia               | 1.34                | 6,955                | 1,740                 | 14                           |
| Western Toowong                | 1.81                | 9,654                | 3,142                 | 14                           |
| Total Brisbane (C)             | 375.00              | 656,222              | 182,664               |                              |
| Broadsound (S)                 | 7,140.00            | 1,625                | 407                   | 26                           |
| Bulloo (S)                     | 28,425.00           | 658                  | 142                   | 25                           |
| Bundaberg (C)                  | 17.16               | 25,402               | 7,307                 | 20                           |
| Bungil (S)                     | 5,090.00            | 2,562                | 688                   | 24                           |
| Burke (S)                      | 16,140.00           | 291                  | 69                    | 33                           |
| Burrum (S)                     | 1,530.00            | 9,271                | 2,845                 | 20                           |
| Caboolture (S)                 | 469.00              | 10,149               | 2,873                 | 16,18                        |
| Cairns (C)                     | 19.00               | 26,696               | 7,080                 | 31                           |
| Calliope (S)                   | 2,435.00            | 4,225                | 1,094                 | 26                           |
| Cambooya (S)                   | 245.00              | 1,617                | 435                   | 22                           |
| Cardwell (S)                   | 1,120.00            | 5,640                | 1,508                 | 31                           |
| Carpentaria (S)                | 26,360.00           | 1,031                | 237                   | 33                           |
| Charters Towers (C)            | 16.00               | 7,602                | 1,893                 | 30                           |
| Chinchilla (S)                 | 3,355.00            | 6,093                | 1,549                 | 22                           |
| Clifton (S)                    | 334.00              | 2,549                | 667                   | 22                           |
| Cloncurry (S)                  | 19,293.00           | 3,348                | 751                   | 33                           |
| Cook (S)                       | 48,164.00           | 2,463                | 507                   | 32                           |
| Crow's Nest (S)                | 630.00              | 3,244                | 894                   | 22                           |
| Croydon (S)                    | 10,960.00           | 162                  | 34                    | 33                           |
| Dalby (T)                      | 19.00               | 8,860                | 2,252                 | 22                           |
| Dalrymple (S)                  | 26,134.00           | 2,003                | 516                   | 30                           |
| Diamantina (S)                 | 36,560.00           | 321                  | 56                    | 28                           |
| Douglas (S)                    | 921.00              | 3,919                | 1,067                 | 31                           |
| Duarina (S)                    | 6,220.00            | 2,060                | 537                   | 26                           |
| Eacham (S)                     | 441.00              | 3,598                | 928                   | 31                           |
| Eidsvold (S)                   | 1,855.00            | 1,702                | 416                   | 20                           |
| Emerald (S)                    | 4,345.00            | 3,504                | 883                   | 27                           |
| Esk (S)                        | 1,485.00            | 6,120                | 1,700                 | 18                           |
| Etheridge (S)                  | 15,380.00           | 936                  | 210                   | 33                           |
| Fitzroy (S)                    | 1,930.00            | 3,590                | 857                   | 26                           |
| Flinders (S)                   | 16,070.00           | 3,716                | 884                   | 33                           |
| Gatton (S)                     | 610.00              | 7,814                | 1,869                 | 18                           |
| Gayndah (S)                    | 1,045.00            | 3,182                | 819                   | 20                           |
| Gladstone (T)                  | 11.00               | 12,426               | 2,837                 | 26                           |
| Glengallan (S)                 | 670.00              | 3,906                | 1,074                 | 22                           |
| Gold Coast (C)                 | 47.26               | 49,481               | 15,023                | 18                           |
| Gooburrum (S)                  | 489.98              | 4,776                | 1,185                 | 20                           |
| Goondiwindi (T)                | 6.00                | 3,529                | 894                   | 22                           |
| Gympie (C)                     | 7.00                | 11,279               | 3,145                 | 20                           |
| Herberton (S)                  | 3,675.00            | 3,634                | 905                   | 31                           |
| Hinchinbrook (S)               | 1,041.00            | 13,644               | 3,492                 | 31                           |
| Ilfracombe (S)                 | 2,535.00            | 660                  | 159                   | 27                           |
| Inglewood (S)                  | 2,265.00            | 4,184                | 1,114                 | 22                           |
| Ipswich (C)                    | 47.00               | 54,531               | 14,170                | 16                           |
| Isis (S)                       | 660.00              | 3,718                | 1,037                 | 20                           |
| Isisford (S)                   | 4,065.00            | 747                  | 187                   | 28                           |
| Jericho (S)                    | 8,385.00            | 1,501                | 375                   | 27                           |
| Johnstone (S)                  | 630.00              | 16,529               | 4,308                 | 31                           |
| Jondaryan (S)                  | 735.00              | 5,752                | 1,412                 | 22                           |
| Kilcoy (S)                     | 555.00              | 2,343                | 613                   | 18                           |
| Kilkivan (S)                   | 1,255.00            | 3,345                | 893                   | 20                           |

TABLE 1. - INDEX OF LOCAL GOVERNMENT AREAS: QUEENSLAND, CENSUS, 1966 - continued

| Local Government Area                       | Area<br>(sq. miles) | Census, 30 June 1966 |                       | Page<br>reference<br>Table 3 |
|---|---------------------|----------------------|-----------------------|------------------------------|
|   |                     | Total<br>population  | Occupied<br>dwellings |                              |
| Kingaroy (S)                                | 935.00              | 8,339                | 2,214                 | 20                           |
| Kolan (S)                                   | 1,025.00            | 2,614                | 656                   | 20                           |
| Laidley (S)                                 | 268.00              | 4,847                | 1,241                 | 19                           |
| Landsborough (S)                            | 425.00              | 8,798                | 2,612                 | 19                           |
| Livingstone (S)                             | 4,930.00            | 7,780                | 2,066                 | 26                           |
| Longreach (S)                               | 9,080.00            | 4,959                | 1,221                 | 27                           |
| Mackay (C)                                  | 8.00                | 18,640               | 5,038                 | 29                           |
| McKinlay (S)                                | 15,725.00           | 1,701                | 408                   | 33                           |
| Mareeba (S)                                 | 20,336.00           | 10,789               | 2,894                 | 32                           |
| Maroochy (S)                                | 445.00              | 21,455               | 6,164                 | 19                           |
| Maryborough (C)                             | 10.00               | 19,659               | 5,757                 | 20                           |
| Millmerran (S)                              | 1,740.00            | 3,512                | 868                   | 22                           |
| Mirani (S)                                  | 1,271.00            | 5,379                | 1,344                 | 29                           |
| Miriam Vale (S)                             | 1,445.00            | 1,402                | 389                   | 26                           |
| Monto (S)                                   | 1,640.00            | 4,155                | 1,059                 | 26                           |
| Moreton (S)                                 | 700.00              | 8,406                | 2,159                 | 16, 19                       |
| Mt Isa (S)                                  | 15,917.00           | 17,485               | 4,043                 | 33                           |
| Mount Morgan (S)                            | 195.00              | 4,421                | 1,236                 | 26                           |
| Mulgrave (S)                                | 670.00              | 15,312               | 4,115                 | 32                           |
| Mundubbera (S)                              | 1,610.00            | 2,580                | 655                   | 20                           |
| Murgon (S)                                  | 270.00              | 4,640                | 1,124                 | 21                           |
| Murilla (S)                                 | 2,334.00            | 3,494                | 908                   | 22                           |
| Murweh (S)                                  | 16,952.00           | 7,483                | 1,868                 | 25                           |
| Nanango (S)                                 | 670.00              | 3,501                | 928                   | 21                           |
| Nebo (S)                                    | 3,927.00            | 479                  | 128                   | 29                           |
| Noosa (S)                                   | 338.00              | 6,673                | 1,918                 | 21                           |
| Paroo (S)                                   | 18,385.00           | 3,600                | 967                   | 25                           |
| Peak Downs (S)                              | 3,090.00            | 1,084                | 261                   | 27                           |
| Perry (S)                                   | 910.00              | 374                  | 127                   | 21                           |
| Pine Rivers (S)                             | 295.97              | 13,309               | 3,439                 | 16, 19                       |
| Pioneer (S)                                 | 1,065.00            | 19,900               | 4,974                 | 29                           |
| Pittsworth (S)                              | 425.00              | 3,713                | 980                   | 23                           |
| Proserpine (S)                              | 1,020.00            | 6,274                | 1,434                 | 29                           |
| Quilpie (S)                                 | 26,055.00           | 2,051                | 477                   | 25                           |
| Redcliffe (C)                               | 13.53               | 27,327               | 8,202                 | 17                           |
| Redland (S)                                 | 150.50              | 12,632               | 3,581                 | 17, 19                       |
| Richmond (S)                                | 10,400.00           | 1,828                | 434                   | 33                           |
| Rockhampton (C)                             | 62.00               | 46,083               | 12,461                | 26                           |
| Roma (T)                                    | 30.00               | 5,996                | 1,468                 | 24                           |
| Rosalie (S)                                 | 845.00              | 5,571                | 1,455                 | 23                           |
| Rosenthal (S)                               | 760.00              | 1,553                | 449                   | 23                           |
| Sarina (S)                                  | 510.00              | 4,611                | 1,199                 | 29                           |
| Stanthorpe (S)                              | 1,035.00            | 8,503                | 2,310                 | 23                           |
| Tambo (S)                                   | 3,980.00            | 937                  | 263                   | 27                           |
| Tara (S)                                    | 4,315.00            | 3,525                | 895                   | 23                           |
| Taroom (S)                                  | 6,950.00            | 3,367                | 884                   | 26                           |
| Thuringowa (S)                              | 1,588.82            | 2,863                | 726                   | 30                           |
| Thursday Island (T)                         | 1.25                | 2,551                | 386                   | 32                           |
| Tiaro (S)                                   | 855.00              | 2,110                | 550                   | 21                           |
| Toowoomba (C)                               | 44.00               | 55,799               | 15,032                | 23                           |
| Townsville (C)                              | 111.18              | 58,847               | 15,252                | 30                           |
| Waggamba (S)                                | 5,340.00            | 2,895                | 760                   | 23                           |
| Wambo (S)                                   | 2,197.00            | 6,452                | 1,629                 | 23                           |
| Warroo (S)                                  | 5,275.00            | 1,573                | 430                   | 24                           |
| Warwick (C)                                 | 10.00               | 10,065               | 2,651                 | 23                           |
| Widgee (S)                                  | 1,135.00            | 7,490                | 1,882                 | 21                           |
| Winton (S)                                  | 20,780.00           | 2,688                | 655                   | 28                           |
| Wondai (S)                                  | 1,380.00            | 4,332                | 1,054                 | 21                           |
| Woocoo (S)                                  | 595.00              | 567                  | 160                   | 21                           |
| Woongarra (S)                               | 269.86              | 4,934                | 1,344                 | 21                           |
| Not Incorporated - Rural (Moreton)          | 123.50              | 317                  | 101                   | 19                           |
| Not Incorporated - Rural<br>(Rockhampton)   | 20.00               | 134                  | 11                    | 26                           |
| Not Incorporated - Rural (Mackay)           | 14.00               | ..                   | ..                    | 29                           |
| Not Incorporated - Rural (Cairns)           | 47.00               | 612                  | 130                   | 32                           |
| Not Incorporated - Rural<br>(Peninsula)     | 352.00              | 2,923                | 485                   | 32                           |
| Not Incorporated - Rural<br>(North Western) | 465.00              | 42                   | 21                    | 33                           |



TABLE 2. - POPULATION, URBAN CENTRES: QUEENSLAND, CENSUSES, 1961 AND 1966

**NOTE.** For Metropolitan and other urban centres, which are delimited by moving boundaries (see Explanatory Notes), boundaries for 1961 were redrawn according to the new criteria. The urban populations (partly estimated) within these boundaries are shown in this table for comparison with 1966 population. The intercensal increase or decrease between 1961 and 1966 therefore reflects (i) population changes within the revised 1961 boundaries, (ii) urban growth beyond the revised boundaries, i.e. the absorption of rural areas by urban and (iii) the merging of other urban centres, one with another, or with the Metropolitan Area.

| Urban centre<br>(with L.G.A.<br>components) | Census,<br>30 June<br>1961<br>Persons | Census, 30 June 1966 |         |         | Intercensal increase<br>or decrease |            | Page<br>ref.<br>Table 3 |
|---|---------------------------------------|----------------------|---------|---------|-------------------------------------|------------|-------------------------|
|   |                                       | Males                | Females | Persons | Numerical                           | Percentage |                         |
| Brisbane Met. Area -                        |                                       |                      |         |         |                                     |            |                         |
| City of Brisbane (C)*                       |                                       |                      |         |         |                                     |            |                         |
| City -                                      |                                       |                      |         |         |                                     |            |                         |
| City  | 12,771                                | 6,218                | 5,131   | 11,349  | -1,422                              | -11.13     | 12                      |
| North City                                  | 22,351                                | 10,169               | 11,839  | 22,008  | -343                                | -1.53      | 12                      |
| South City                                  | 27,210                                | 12,620               | 13,673  | 26,293  | -917                                | -3.37      | 12                      |
| North Side Inner -                          |                                       |                      |         |         |                                     |            |                         |
| Ascot                                       | 16,617                                | 7,182                | 9,268   | 16,450  | -167                                | -1.00      | 12                      |
| Fernberg                                    | 10,896                                | 5,396                | 5,665   | 11,061  | 165                                 | 1.51       | 12                      |
| Ithaca                                      | 10,435                                | 4,884                | 5,549   | 10,433  | -2                                  | -0.02      | 12                      |
| Meeandah                                    | 1,740                                 | 825                  | 821     | 1,646   | -94                                 | -5.40      | 12                      |
| Newmarket                                   | 12,464                                | 5,905                | 6,307   | 12,212  | -252                                | -2.02      | 12                      |
| Normanby                                    | 11,233                                | 5,393                | 5,609   | 11,002  | -231                                | -2.06      | 12                      |
| Windsor                                     | 14,017                                | 6,681                | 7,342   | 14,023  | 6                                   | 0.04       | 12                      |
| North Side Outer -                          |                                       |                      |         |         |                                     |            |                         |
| Ashgrove                                    | 9,343                                 | 4,279                | 4,882   | 9,161   | -182                                | -1.95      | 12                      |
| Aspley*                                     | (a)                                   | 557                  | 670     | 1,227   | 1,227                               | ..         | 12                      |
| Bald Hills*                                 | (a)                                   | 1,064                | 1,023   | 2,087   | 2,087                               | ..         | 12                      |
| Banyo                                       | 6,707                                 | 3,784                | 3,856   | 7,640   | 933                                 | 13.91      | 12                      |
| Chermside                                   | 19,972                                | 12,655               | 13,534  | 26,189  | 6,217                               | 31.13      | 13                      |
| Enoggera                                    | 11,467                                | 5,596                | 5,707   | 11,303  | -164                                | -1.43      | 13                      |
| Geebung                                     | 13,358                                | 8,938                | 8,912   | 17,850  | 4,492                               | 33.63      | 13                      |
| Hendra                                      | 7,343                                 | 3,571                | 3,680   | 7,251   | -92                                 | -1.25      | 13                      |
| Kalinga                                     | 7,632                                 | 3,470                | 4,120   | 7,590   | -42                                 | -0.55      | 13                      |
| Kedron                                      | 12,999                                | 6,261                | 6,697   | 12,958  | -41                                 | -0.32      | 13                      |
| Mitchelton                                  | 13,183                                | 7,301                | 6,697   | 13,998  | 815                                 | 6.18       | 13                      |
| Nundah                                      | 15,615                                | 7,511                | 8,098   | 15,609  | -6                                  | -0.04      | 13                      |
| Stafford                                    | 11,614                                | 8,761                | 8,931   | 17,692  | 6,078                               | 52.33      | 13                      |
| The Gap*                                    | 2,073                                 | 2,221                | 2,240   | 4,461   | 2,388                               | 115.20     | 13                      |
| Western -                                   |                                       |                      |         |         |                                     |            |                         |
| Corinda                                     | 11,396                                | 6,074                | 6,569   | 12,643  | 1,247                               | 10.94      | 13                      |
| Darra                                       | 2,739                                 | 2,145                | 2,087   | 4,232   | 1,493                               | 54.51      | 13                      |
| Graceville                                  | 7,221                                 | 3,595                | 3,947   | 7,542   | 321                                 | 4.45       | 13                      |
| Inala                                       | 12,278                                | 9,411                | 9,294   | 18,705  | 6,427                               | 52.35      | 13                      |
| Indooroopilly                               | 14,032                                | 7,530                | 7,791   | 15,321  | 1,289                               | 9.19       | 13                      |
| Kenmore                                     | 2,205                                 | 2,735                | 2,911   | 5,646   | 3,441                               | 156.05     | 14                      |
| St. Lucia                                   | 6,385                                 | 3,635                | 3,320   | 6,955   | 570                                 | 8.93       | 14                      |
| Toowong                                     | 9,747                                 | 4,567                | 5,087   | 9,654   | -93                                 | -0.95      | 14                      |
| South Side Inner -                          |                                       |                      |         |         |                                     |            |                         |
| Balmoral                                    | 15,627                                | 7,717                | 8,041   | 15,758  | 131                                 | 0.84       | 14                      |
| East Brisbane                               | 10,958                                | 5,303                | 5,477   | 10,780  | -178                                | -1.62      | 14                      |
| Morningside                                 | 10,945                                | 5,753                | 5,945   | 11,698  | 753                                 | 6.88       | 14                      |
| South Side Outer -                          |                                       |                      |         |         |                                     |            |                         |
| Archerfield*                                | (a)                                   | 820                  | 810     | 1,630   | 1,630                               | ..         | 14                      |
| Camp Hill                                   | 12,481                                | 5,919                | 6,473   | 12,392  | -89                                 | -0.71      | 14                      |
| Carina                                      | 5,178                                 | 3,355                | 3,327   | 6,682   | 1,504                               | 29.05      | 14                      |
| Chatsworth                                  | 15,245                                | 7,195                | 7,747   | 14,942  | -303                                | -1.99      | 14                      |
| Cooper's Plains                             | 11,782                                | 8,474                | 8,343   | 16,817  | 5,035                               | 42.73      | 14                      |
| Ekibin                                      | 13,019                                | 6,285                | 6,939   | 13,224  | 205                                 | 1.57       | 14                      |
| Greenslopes                                 | 13,411                                | 6,417                | 6,934   | 13,351  | -60                                 | -0.45      | 15                      |
| Holland Park                                | 19,852                                | 11,036               | 11,609  | 22,645  | 2,793                               | 14.07      | 15                      |
| Moorooka                                    | 15,006                                | 8,383                | 8,418   | 16,801  | 1,795                               | 11.96      | 15                      |

\* Metropolitan part only. For other footnotes see end of Table.

TABLE 2. - POPULATION, URBAN CENTRES: QUEENSLAND, CENSUSES, 1961 AND 1966 - continued

| Urban centre<br>(with L.G.A.<br>components) | Census,<br>30 June<br>1961<br>Persons | Census, 30 June 1966 |         |         | Intercensal increase<br>or decrease |            | Page<br>ref.<br>Table 3 |
|---|---------------------------------------|----------------------|---------|---------|-------------------------------------|------------|-------------------------|
|   |                                       | Males                | Females | Persons | Numerical                           | Percentage |                         |
| Brisbane Met. Area -<br>continued-          |                                       |                      |         |         |                                     |            |                         |
| City of Brisbane (C)*<br>continued -        |                                       |                      |         |         |                                     |            |                         |
| South Side Outer -<br>continued -           |                                       |                      |         |         |                                     |            |                         |
| Mount Gravatt*                              | 7,112                                 | 6,085                | 6,031   | 12,116  | 5,004                               | 70.36      | 15                      |
| Murarrie                                    | 2,989                                 | 1,766                | 1,785   | 3,551   | 562                                 | 18.80      | 15                      |
| Tarragindi                                  | 10,492                                | 6,158                | 6,382   | 12,540  | 2,048                               | 19.52      | 15                      |
| Yeronga                                     | 11,112                                | 5,656                | 6,113   | 11,769  | 657                                 | 5.91       | 15                      |
| Bayside -                                   |                                       |                      |         |         |                                     |            |                         |
| Boondall                                    | 3,010                                 | 2,320                | 1,926   | 4,246   | 1,236                               | 41.06      | 15                      |
| Nudgee                                      | 3,189                                 | 1,479                | 1,371   | 2,850   | -339                                | -10.63     | 15                      |
| Sandgate                                    | 20,756                                | 11,160               | 11,461  | 22,621  | 1,865                               | 8.99       | 15                      |
| Wynnum                                      | 22,007                                | 11,333               | 11,858  | 23,191  | 1,184                               | 5.38       | 15                      |
| Other -                                     |                                       |                      |         |         |                                     |            |                         |
| South Western*                              | 994                                   | 2,814                | 1,872   | 4,686   | 3,692                               | 371.43     | 15                      |
| South Eastern*                              | (a)                                   | 433                  | 410     | 843     | 843                                 | ..         | 15                      |
| Eastern*                                    | 4,252                                 | 4,853                | 4,651   | 9,504   | 5,252                               | 123.52     | 16                      |
| Ipswich*                                    | (a)                                   | 26,693               | 26,701  | 53,394  | 53,394                              | ..         | 16                      |
| Pine Rivers*                                | (a)                                   | 779                  | 810     | 1,589   | 1,589                               | ..         | 16                      |
| Redcliffe*                                  | 21,174                                | 13,119               | 13,892  | 27,011  | 5,837                               | 27.57      | 17                      |
| <u>Total Brisbane<br/>    Met. Area</u>     | 587,634                               | 352,239              | 366,583 | 718,822 | 131,188                             | 22.32      |                         |
| Atherton                                    | 2,930                                 | 1,397                | 1,474   | 2,871   | -59                                 | -2.01      | 31                      |
| Ayr   | 8,010                                 | 4,503                | 4,171   | 8,674   | 664                                 | 8.29       | 30                      |
| Babinda                                     | 1,736                                 | 819                  | 734     | 1,553   | -183                                | -10.54     | 32                      |
| Barcaldine                                  | 1,738                                 | 883                  | 896     | 1,779   | 41                                  | 2.36       | 27                      |
| Beaudesert                                  | 2,890                                 | 1,644                | 1,654   | 3,298   | 408                                 | 14.12      | 16, 18                  |
| Beenleigh                                   | 1,772                                 | 1,015                | 1,011   | 2,026   | 254                                 | 14.33      | 16                      |
| Biloela                                     | 2,048                                 | 1,835                | 1,702   | 3,537   | 1,489                               | 72.71      | 26                      |
| Birkdale-Wellington<br>Point                | 1,862                                 | 1,141                | 1,133   | 2,274   | 412                                 | 22.13      | 17                      |
| Blackall                                    | 2,205                                 | 1,005                | 999     | 2,004   | -201                                | -9.12      | 27                      |
| Bongaree                                    | 522                                   | 380                  | 349     | 729     | 207                                 | 39.66      | 18                      |
| Boonah                                      | 1,957                                 | 980                  | 1,061   | 2,041   | 84                                  | 4.29       | 18                      |
| Bowen                                       | 5,160                                 | 2,620                | 2,524   | 5,144   | -16                                 | -0.31      | 30                      |
| Bundaberg                                   | 22,839                                | 12,453               | 12,949  | 25,402  | 2,563                               | 11.22      | 20                      |
| Caboolture                                  | 2,068                                 | 1,307                | 1,236   | 2,543   | 475                                 | 22.97      | 16                      |
| Cairns -                                    |                                       |                      |         |         |                                     |            |                         |
| Part in Cairns (C)                          | 25,204                                | 13,604               | 13,092  | 26,696  | 1,492                               | 5.92       | 31                      |
| Part in Mulgrave<br>(S)                     | 2,219                                 | 1,302                | 1,328   | 2,630   | 411                                 | 18.52      | 32                      |
| <u>Total Cairns</u>                         | 27,423                                | 14,906               | 14,420  | 29,326  | 1,903                               | 6.94       |                         |
| Caloundra                                   | 2,837                                 | 1,753                | 1,904   | 3,657   | 820                                 | 28.90      | 19                      |
| Charleville                                 | 5,154                                 | 2,404                | 2,467   | 4,871   | -283                                | -5.49      | 25                      |
| Charters Towers                             | 7,633                                 | 4,021                | 3,581   | 7,602   | -31                                 | -0.41      | 30                      |
| Childers                                    | 1,359                                 | 657                  | 683     | 1,340   | -19                                 | -1.40      | 20                      |
| Chinchilla                                  | 3,072                                 | 1,651                | 1,685   | 3,336   | 264                                 | 8.59       | 22                      |
| Clermont                                    | 1,737                                 | 855                  | 794     | 1,649   | -88                                 | -5.07      | 27                      |
| Cleveland                                   | 1,505                                 | 841                  | 894     | 1,735   | 230                                 | 15.28      | 17                      |
| Cloncurry                                   | 2,438                                 | 1,136                | 1,013   | 2,149   | -289                                | -11.85     | 33                      |
| Collinsville                                | 2,122                                 | 1,010                | 877     | 1,887   | -235                                | -11.07     | 30                      |
| Cooroy                                      | 1,025                                 | 523                  | 520     | 1,043   | 18                                  | 1.76       | 21                      |
| Cunnamulla                                  | 2,234                                 | 1,016                | 964     | 1,980   | -254                                | -11.37     | 25                      |
| Dalby                                       | 7,600                                 | 4,409                | 4,451   | 8,860   | 1,260                               | 16.58      | 22                      |
| Deception Bay                               | 588                                   | 344                  | 360     | 704     | 116                                 | 19.73      | 16                      |
| Edmonton-Hambledon                          | 1,167                                 | 649                  | 566     | 1,215   | 48                                  | 4.11       | 32                      |
| Emerald                                     | 2,029                                 | 1,132                | 1,061   | 2,193   | 164                                 | 8.08       | 27                      |
| Gatton                                      | 2,623                                 | 1,523                | 1,541   | 3,064   | 441                                 | 16.81      | 18                      |
| Gayndah                                     | 1,805                                 | 857                  | 877     | 1,734   | -71                                 | -3.93      | 20                      |
| Gladstone                                   | 7,181                                 | 7,269                | 5,157   | 12,426  | 5,245                               | 73.04      | 26                      |

\* Metropolitan part only. For other footnotes see end of Table.

TABLE 2. - POPULATION, URBAN CENTRES: QUEENSLAND, CENSUSES, 1961 AND 1966 - continued

| Urban centre<br>(with L.G.A.<br>components)   | Census,<br>30 June<br>1961<br>Persons | Census, 30 June 1966     |                          |                           | Intercensal increase<br>or decrease |                          | Page<br>ref.<br>Table 3 |
|---|---------------------------------------|--------------------------|--------------------------|---------------------------|-------------------------------------|--------------------------|-------------------------|
|   |                                       | Males                    | Females                  | Persons                   | Numerical                           | Percentage               |                         |
| Gold Coast (part) (b)-<br>Part in Albert (S)<br>Part in Gold Coast<br>(C)<br><u>Total Gold Coast<br/>(part)</u> | 350<br>31,123<br>31,473               | 595<br>23,395<br>23,990  | 613<br>24,751<br>25,364  | 1,208<br>48,146<br>49,354 | 858<br>17,023<br>17,881             | 245.14<br>54.70<br>56.81 | 18<br>18                |
| Goondiwindi   | 3,274                                 | 1,780                    | 1,749                    | 3,529                     | 255                                 | 7.79                     | 22                      |
| Gordonvale  | 2,234                                 | 1,104                    | 1,084                    | 2,188                     | -46                                 | -2.06                    | 32                      |
| Gympie  | 11,094                                | 5,356                    | 5,923                    | 11,279                    | 185                                 | 1.67                     | 20                      |
| Hervey Bay  | 4,091                                 | 2,226                    | 2,324                    | 4,550                     | 459                                 | 11.22                    | 20                      |
| Home Hill   | 3,217                                 | 1,809                    | 1,698                    | 3,507                     | 290                                 | 9.01                     | 30                      |
| Hughenden   | 2,329                                 | 1,086                    | 947                      | 2,033                     | -296                                | -12.71                   | 33                      |
| Ingham  | 4,694                                 | 2,765                    | 2,589                    | 5,354                     | 660                                 | 14.06                    | 31                      |
| Innisfail   | 6,917                                 | 3,816                    | 3,616                    | 7,432                     | 515                                 | 7.45                     | 31                      |
| Kilcoy  | 1,033                                 | 569                      | 581                      | 1,150                     | 117                                 | 11.33                    | 18                      |
| Kingaroy  | 4,914                                 | 2,455                    | 2,625                    | 5,080                     | 166                                 | 3.38                     | 20                      |
| Laidley   | 1,423                                 | 735                      | 779                      | 1,514                     | 91                                  | 6.39                     | 19                      |
| Lawnton-Petrie  | 1,801                                 | 1,256                    | 1,251                    | 2,507                     | 706                                 | 39.20                    | 16                      |
| Longreach   | 3,806                                 | 1,958                    | 1,913                    | 3,871                     | 65                                  | 1.71                     | 27                      |
| Mackay -<br>Part in Mackay (C)<br>Part in Pioneer (S)<br><u>Total Mackay</u>                                    | 16,809<br>4,552<br>21,361             | 9,233<br>3,008<br>12,241 | 9,407<br>2,930<br>12,337 | 18,640<br>5,938<br>24,578 | 1,831<br>1,386<br>3,217             | 10.89<br>30.45<br>15.06  | 29<br>29                |
| Mareeba   | 4,637                                 | 2,426                    | 2,373                    | 4,799                     | 162                                 | 3.49                     | 32                      |
| Maroochydore -<br>Mooloolaba  | 3,068                                 | 2,017                    | 2,089                    | 4,106                     | 1,038                               | 33.83                    | 19                      |
| Maryborough -<br>Part in Burrum (S)<br>Part in Maryborough<br>(C)<br><u>Total Maryborough</u>                   | 679<br>19,126<br>19,805               | 367<br>9,510<br>9,877    | 367<br>10,149<br>10,516  | 734<br>19,659<br>20,393   | 55<br>533<br>588                    | 8.10<br>2.79<br>2.97     | 20<br>20                |
| Miles   | 1,457                                 | 776                      | 709                      | 1,485                     | 28                                  | 1.92                     | 22                      |
| Millmerran  | 1,060                                 | 573                      | 549                      | 1,122                     | 62                                  | 5.85                     | 22                      |
| Mitchell  | 1,822                                 | 853                      | 851                      | 1,704                     | -118                                | -6.48                    | 24                      |
| Monto   | 1,795                                 | 921                      | 892                      | 1,813                     | 18                                  | 1.00                     | 26                      |
| Mossman   | 1,491                                 | 897                      | 717                      | 1,614                     | 123                                 | 8.25                     | 31                      |
| Mt Isa  | 13,358                                | 9,795                    | 7,082                    | 16,877                    | 3,519                               | 26.34                    | 33                      |
| Mount Morgan  | 4,511                                 | 2,039                    | 2,016                    | 4,055                     | -456                                | -10.11                   | 26                      |
| Mundubbera  | 1,074                                 | 533                      | 570                      | 1,103                     | 29                                  | 2.70                     | 20                      |
| Murgon  | 2,168                                 | 1,123                    | 1,131                    | 2,254                     | 86                                  | 3.97                     | 21                      |
| Nambour   | 5,506                                 | 3,041                    | 3,178                    | 6,219                     | 713                                 | 12.95                    | 19                      |
| Nanango   | 1,314                                 | 631                      | 669                      | 1,300                     | -14                                 | -1.07                    | 21                      |
| Oakey   | 1,871                                 | 921                      | 1,046                    | 1,967                     | 96                                  | 5.13                     | 22                      |
| Pittsworth  | 1,461                                 | 806                      | 745                      | 1,551                     | 90                                  | 6.16                     | 23                      |
| Proserpine  | 2,523                                 | 1,517                    | 1,434                    | 2,951                     | 428                                 | 16.96                    | 29                      |
| Rockhampton   | 42,850                                | 22,139                   | 23,237                   | 45,376                    | 2,526                               | 5.89                     | 26                      |
| Roma  | 5,571                                 | 3,003                    | 2,993                    | 5,996                     | 425                                 | 7.63                     | 24                      |
| Rosewood  | 1,754                                 | 842                      | 834                      | 1,676                     | -78                                 | -4.45                    | 19                      |
| Sarina  | 2,119                                 | 1,264                    | 1,158                    | 2,422                     | 303                                 | 14.30                    | 29                      |
| Slade Point   | 575                                   | 592                      | 560                      | 1,152                     | 577                                 | 100.35                   | 29                      |
| Stanthorpe  | 3,334                                 | 1,775                    | 1,866                    | 3,641                     | 307                                 | 9.21                     | 23                      |
| St George   | 2,185                                 | 1,132                    | 1,101                    | 2,233                     | 48                                  | 2.20                     | 24                      |
| Tara  | n.a.(c)                               | 521                      | 525                      | 1,046                     | 1,046                               | ..                       | 23                      |
| Tewantin-Noosa  | 2,015                                 | 1,377                    | 1,347                    | 2,724                     | 709                                 | 35.19                    | 21                      |

For footnotes see end of Table.

TABLE 2. - POPULATION, URBAN CENTRES: QUEENSLAND, CENSUSES, 1961 AND 1966 - continued

| Urban centre<br>(with L.G.A.<br>components) | Census,<br>30 June<br>1961<br>Persons | Census, 30 June 1966 |         |         | Intercensal increase<br>or decrease |            | Page<br>ref.<br>Table 3 |
|---|---------------------------------------|----------------------|---------|---------|-------------------------------------|------------|-------------------------|
|   |                                       | Males                | Females | Persons | Numerical                           | Percentage |                         |
| Texas                                       | 1,266                                 | 653                  | 577     | 1,230   | -36                                 | -2.84      | 22                      |
| Thursday Island                             | 2,218                                 | 1,215                | 1,336   | 2,551   | 333                                 | 15.01      | 32                      |
| Toowoomba                                   | 46,716                                | 25,199               | 26,940  | 52,139  | 5,423                               | 11.61      | 23                      |
| Townsville                                  | 48,794                                | 28,876               | 27,892  | 56,768  | 7,974                               | 16.34      | 30                      |
| Tully                                       | 2,678                                 | 1,562                | 1,298   | 2,860   | 182                                 | 6.80       | 31                      |
| Victoria Point                              | n.a.(c)                               | 305                  | 288     | 593     | 593                                 | ..         | 17                      |
| Warwick                                     | 9,843                                 | 4,889                | 5,176   | 10,065  | 222                                 | 2.26       | 23                      |
| Winton                                      | 1,784                                 | 889                  | 778     | 1,667   | -117                                | -6.56      | 28                      |
| Wondai                                      | 1,123                                 | 620                  | 571     | 1,191   | 68                                  | 6.06       | 21                      |
| Woodridge                                   | n.a.(c)                               | 751                  | 731     | 1,482   | 1,482                               | ..         | 16                      |
| Yeppoon                                     | 2,869                                 | 1,721                | 1,697   | 3,418   | 549                                 | 19.14      | 26                      |

(a) Non-Metropolitan in 1961. (b) That part of Urban Gold Coast in Queensland.  
Population of Urban Gold Coast - 1961, 34,764; 1966, 53,183. (c) Non-urban in 1961.

NOTE. (i) Minus sign (-) denotes decrease.

(ii) Only 1966 urban centres are included.

TABLE 3. - POPULATION AND DWELLINGS, LOCAL GOVERNMENT AREAS: QUEENSLAND, CENSUSES, 1961 AND 1966

NOTE. For Metropolitan and other urban centres, which are delimited by moving boundaries (see Explanatory Notes), boundaries for 1961 were redrawn according to the new criteria. The urban populations (partly estimated) within these boundaries are shown in this table for comparison with 1966 population. The intercensal increase or decrease between 1961 and 1966 therefore reflects (i) population changes within the revised 1961 boundaries, (ii) urban growth beyond the revised boundaries, i.e. the absorption of rural areas by urban, and (iii) the merging of other urban centres, one with another, or with the Metropolitan Area.

| Local Government Area                | Population                   |                      |         |                              |                               | Intercensal numerical increase or decrease | Census, 30 June 1961 total dwellings | Dwellings                       |       | Total dwellings |
|--------------------------------------|------------------------------|----------------------|---------|------------------------------|-------------------------------|--|--------------------------------------|---------------------------------|-------|-----------------|
|                                      | Census, 30 June 1961 Persons | Census, 30 June 1966 |         | Census, 30 June 1966 Persons | Census, 30 June 1966 Occupied |  |                                      | Census, 30 June 1966 Unoccupied |       |                 |
|                                      |                              | Males                | Females |                              |                               |  |                                      |                                 |       |                 |
|                                      |                              | Persons              |         |                              |                               |  |                                      |                                 |       |                 |
| BRISBANE STATISTICAL DIVISION        |                              |                      |         |                              |                               |  |                                      |                                 |       |                 |
| City of Brisbane Statistical Areas - |                              |                      |         |                              |                               |  |                                      |                                 |       |                 |
| City -                               | 12,771                       | 6,218                | 5,131   | 11,349                       | -1,422                        | 2,814                                      | 2,963                                | 165                             | 3,128 |                 |
| City - Bris. Met. Area               | 22,351                       | 10,169               | 11,839  | 22,008                       | -343                          | 6,816                                      | 7,043                                | 438                             | 7,481 |                 |
| North City - Bris. Met. Area         | 27,210                       | 12,620               | 13,673  | 26,293                       | -917                          | 8,878                                      | 8,951                                | 529                             | 9,480 |                 |
| South City - Bris. Met. Area         |                              |                      |         |                              |                               |  |                                      |                                 |       |                 |
| North Side Inner-                    |                              |                      |         |                              |                               |  |                                      |                                 |       |                 |
| Ascot - Bris. Met. Area              | 16,617                       | 7,182                | 9,268   | 16,450                       | -167                          | 5,491                                      | 5,467                                | 351                             | 5,818 |                 |
| Fernberg - Bris. Met. Area           | 10,896                       | 5,396                | 5,665   | 11,061                       | 165                           | 3,451                                      | 3,550                                | 194                             | 3,744 |                 |
| Ithaca - Bris. Met. Area             | 10,435                       | 4,884                | 5,549   | 10,433                       | -2                            | 3,110                                      | 3,164                                | 123                             | 3,287 |                 |
| Meeandah - Bris. Met. Area           | 1,740                        | 825                  | 821     | 1,646                        | -94                           | 511  | 479                                  | 25                              | 504   |                 |
| Newmarket - Bris. Met. Area          | 12,464                       | 5,905                | 6,307   | 12,212                       | -252                          | 3,756                                      | 3,799                                | 165                             | 3,964 |                 |
| Normanby - Bris. Met. Area           | 11,233                       | 5,393                | 5,609   | 11,002                       | -231                          | 3,576                                      | 3,543                                | 195                             | 3,738 |                 |
| Windsor - Bris. Met. Area            | 14,017                       | 6,681                | 7,342   | 14,023                       | 6                             | 4,378                                      | 4,436                                | 236                             | 4,672 |                 |
| North Side Outer -                   |                              |                      |         |                              |                               |  |                                      |                                 |       |                 |
| Ashgrove - Bris. Met. Area           | 9,343                        | 4,279                | 4,882   | 9,161                        | -182                          | 2,857                                      | 2,898                                | 106                             | 3,004 |                 |
| Aspley -                             |                              |                      |         |                              |                               |  |                                      |                                 |       |                 |
| Bris. Met. Area                      | (a)                          | 557                  | 670     | 1,227                        | 1,227                         | (a)  | 277                                  | 16                              | 293   |                 |
| Rural                                | 1,511                        | 343                  | 354     | 697                          | -814                          | 388  | 171                                  | 5                               | 175   |                 |
| Total Statistical Area               | 1,511                        | 900                  | 1,024   | 1,924                        | 413                           | 388  | 448                                  | 21                              | 459   |                 |
| Bald Hills -                         |                              |                      |         |                              |                               |  |                                      |                                 |       |                 |
| Bris. Met. Area                      | (a)                          | 1,064                | 1,023   | 2,087                        | 2,087                         | (a)  | 553                                  | 24                              | 577   |                 |
| Urban Bald Hills                     | 1,649                        | (b)                  | (b)     | (b)                          | -1,649                        | n.a.                                       | (b)                                  | (b)                             | (b)   |                 |
| Rural                                | 554                          | 431                  | 361     | 792                          | 238                           | n.a.                                       | 202                                  | ..                              | 202   |                 |
| Total Statistical Area               | 2,203                        | 1,495                | 1,384   | 2,879                        | 676                           | 569  | 755                                  | 24                              | 779   |                 |
| Banyo - Bris. Met. Area              | 6,707                        | 3,784                | 3,856   | 7,640                        | 933                           | 1,767                                      | 2,017                                | 87                              | 2,104 |                 |

For footnotes see end of Table.

TABLE 3. - POPULATION AND DWELLINGS, LOCAL GOVERNMENT AREAS: QUEENSLAND, CENSUSES, 1961 AND 1966 - continued

| Local Government Area                      | Population                   |                      |         |                      | Intercensal numerical increase or decrease | Census, 30 June 1961 total dwellings | Dwellings |            | Total dwellings |
|--|------------------------------|----------------------|---------|----------------------|--|--------------------------------------|-----------|------------|-----------------|
|  | Census, 30 June 1961 Persons | Census, 30 June 1966 |         | Census, 30 June 1966 |  |                                      | Occupied  | Unoccupied |                 |
|  |                              | Males                | Females |                      |  |                                      |           |            |                 |
| BRISBANE STATISTICAL DIVISION - continued  |                              |                      |         |                      |  |                                      |           |            |                 |
| City of Brisbane Statistical Areas - contd |                              |                      |         |                      |  |                                      |           |            |                 |
| North Side Outer - continued -             |                              |                      |         |                      |  |                                      |           |            |                 |
| Chermside - Bris. Met. Area                | 19,972                       | 12,655               | 13,534  | 26,189               | 6,217                                      | 5,034                                | 6,610     | 204        | 6,814           |
| Enoggera - Bris. Met. Area                 | 11,467                       | 5,596                | 5,707   | 11,303               | -164                                       | 3,123                                | 3,197     | 82         | 3,279           |
| Geebung - Bris. Met. Area                  | 13,358                       | 8,938                | 8,912   | 17,850               | 4,492                                      | 3,418                                | 4,406     | 183        | 4,589           |
| Hendra - Bris. Met. Area                   | 7,343                        | 3,571                | 3,680   | 7,251                | -92  | 2,185                                | 2,220     | 97         | 2,317           |
| Kalinga - Bris. Met. Area                  | 7,632                        | 3,470                | 4,120   | 7,590                | -42  | 2,399                                | 2,438     | 132        | 2,570           |
| Kedron - Bris. Met. Area                   | 12,999                       | 6,261                | 6,697   | 12,958               | -41  | 3,723                                | 3,831     | 130        | 3,961           |
| Mitchelton - Bris. Met. Area               | 13,183                       | 7,301                | 6,697   | 13,998               | 815  | 3,055                                | 3,229     | 75         | 3,304           |
| Nundah - Bris. Met. Area                   | 15,615                       | 7,511                | 8,098   | 15,609               | -6   | 4,419                                | 4,457     | 155        | 4,612           |
| Stafford -                                 |                              |                      |         |                      |  |                                      |           |            |                 |
| Bris. Met. Area                            | 11,614                       | 8,761                | 8,931   | 17,692               | 6,078                                      | n.a.                                 | 4,413     | 109        | 4,522           |
| Rural                                      | 853                          | (b)                  | (b)     | (b)                  | -853                                       | n.a.                                 | (b)       | (b)        | (b)             |
| <u>Total Statistical Area</u>              | 12,467                       | 8,761                | 8,931   | 17,692               | 5,225                                      | 3,206                                | 4,413     | 109        | 4,522           |
| The Gap -                                  |                              |                      |         |                      |  |                                      |           |            |                 |
| Bris. Met. Area                            | 2,073                        | 2,221                | 2,240   | 4,461                | 2,388                                      | n.a.                                 | 1,154     | 34         | 1,188           |
| Rural                                      | 1,009                        | 757                  | 546     | 1,303                | 294  | n.a.                                 | 281       | 24         | 305             |
| <u>Total Statistical Area</u>              | 3,082                        | 2,978                | 2,786   | 5,764                | 2,682                                      | 821                                  | 1,435     | 58         | 1,493           |
| Western -                                  |                              |                      |         |                      |  |                                      |           |            |                 |
| Corinda - Bris. Met. Area                  | 11,396                       | 6,074                | 6,569   | 12,643               | 1,247                                      | 3,191                                | 3,425     | 132        | 3,557           |
| Darra -                                    |                              |                      |         |                      |  |                                      |           |            |                 |
| Bris. Met. Area                            | 2,739                        | 2,145                | 2,087   | 4,232                | 1,493                                      | n.a.                                 | 1,043     | 37         | 1,080           |
| Rural                                      | 746                          | (b)                  | (b)     | (b)                  | -746                                       | n.a.                                 | (b)       | (b)        | (b)             |
| <u>Total Statistical Area</u>              | 3,485                        | 2,145                | 2,087   | 4,232                | 747  | 879                                  | 1,043     | 37         | 1,090           |
| Graceville - Bris. Met. Area               | 7,221                        | 3,595                | 3,947   | 7,542                | 321  | 2,018                                | 2,102     | 96         | 2,198           |
| Inala - Bris. Met. Area                    | 12,278                       | 9,411                | 9,294   | 18,705               | 6,427                                      | 2,691                                | 3,902     | 128        | 4,030           |
| Indooroopilly - Bris. Met. Area            | 14,032                       | 7,530                | 7,791   | 15,321               | 1,269                                      | 3,925                                | 4,204     | 174        | 4,378           |

For footnotes see end of Table.

TABLE 3. POPULATION AND DWELLINGS, LOCAL GOVERNMENT AREAS: QUEENSLAND, CENSUSES, 1961 AND 1966 - continued

| Local Government Area                            | Population                   |                      |         |         |                                      | Intercensal numerical increase or decrease | Census, 30 June 1961 total dwellings | Dwellings |            | Total dwellings |
|--|------------------------------|----------------------|---------|---------|--------------------------------------|--|--------------------------------------|-----------|------------|-----------------|
|  | Census, 30 June 1961 Persons | Census, 30 June 1966 |         | Persons | Census, 30 June 1961 total dwellings |  |                                      | Occupied  | Unoccupied |                 |
|  |                              | Males                | Females |         |                                      |  |                                      |           |            |                 |
| City of Brisbane Statistical Areas - continued - |                              |                      |         |         |                                      |  |                                      |           |            |                 |
| Western - continued -                            |                              |                      |         |         |                                      |  |                                      |           |            |                 |
| Kenmore - Bris. Met. Area                        | 2,205                        | 2,735                | 2,911   | 5,646   | 3,441                                | 665  | 1,508                                | 77        | 1,585      |                 |
| St. Lucia - Bris. Met. Area                      | 6,385                        | 3,635                | 3,320   | 6,955   | 570                                  | 1,624                                      | 1,740                                | 99        | 1,839      |                 |
| Toowong - Bris. Met. Area                        | 9,747                        | 4,567                | 5,087   | 9,654   | -93                                  | 3,077                                      | 3,142                                | 179       | 3,321      |                 |
| South Side Inner -                               |                              |                      |         |         |                                      |  |                                      |           |            |                 |
| Balmoral - Bris. Met. Area                       | 15,627                       | 7,717                | 8,041   | 15,758  | 131                                  | 4,512                                      | 4,557                                | 199       | 4,756      |                 |
| East Brisbane - Bris. Met. Area                  | 10,958                       | 5,303                | 5,477   | 10,780  | -178                                 | 3,518                                      | 3,517                                | 177       | 3,694      |                 |
| Morningside - Bris. Met. Area                    | 10,945                       | 5,753                | 5,945   | 11,698  | 753                                  | 2,859                                      | 3,053                                | 98        | 3,151      |                 |
| South Side Outer -                               |                              |                      |         |         |                                      |  |                                      |           |            |                 |
| Archerfield -                                    |                              |                      |         |         |                                      |  |                                      |           |            |                 |
| Bris. Met. Area                                  | (a)                          | 820                  | 810     | 1,630   | 1,630                                | (a)  | 381                                  | 26        | 407        |                 |
| Rural  | 1,150                        | 350                  | 298     | 648     | -502                                 | n.a.                                       | 154                                  | 8         | 162        |                 |
| <u>Total Statistical Area</u>                    | 1,150                        | 1,170                | 1,108   | 2,278   | 1,128                                | n.a.                                       | 535                                  | 34        | 569        |                 |
| Camp Hill - Bris. Met. Area                      | 12,481                       | 5,919                | 6,473   | 12,392  | -89                                  | 3,564                                      | 3,603                                | 143       | 3,746      |                 |
| Carina -   |                              |                      |         |         |                                      |  |                                      |           |            |                 |
| Bris. Met. Area                                  | 5,178                        | 3,355                | 3,327   | 6,682   | 1,504                                | n.a.                                       | 1,614                                | 52        | 1,666      |                 |
| Rural  | 259                          | (b)                  | (b)     | (b)     | -259                                 | n.a.                                       | (b)                                  | (b)       | (b)        |                 |
| <u>Total Statistical Area</u>                    | 5,437                        | 3,355                | 3,327   | 6,682   | 1,245                                | 1,245                                      | 1,614                                | 52        | 1,666      |                 |
| Chatsworth - Bris. Met. Area                     | 15,245                       | 7,195                | 7,747   | 14,942  | -303                                 | 4,208                                      | 4,245                                | 129       | 4,374      |                 |
| Cooper's Plains -                                |                              |                      |         |         |                                      |  |                                      |           |            |                 |
| Bris. Met. Area                                  | 11,782                       | 8,474                | 8,343   | 16,817  | 5,035                                | n.a.                                       | 4,249                                | 177       | 4,426      |                 |
| Ekibin - Bris. Met. Area                         | 13,019                       | 6,285                | 6,939   | 13,224  | 205                                  | 3,484                                      | 3,623                                | 159       | 3,782      |                 |

For footnotes see end of Table.

TABLE 3. - POPULATION AND DWELLINGS, LOCAL GOVERNMENT AREAS : QUEENSLAND, CENSUSES, 1961 AND 1966 - continued

| Local Government Area                      | Population                   |                      |         |          | Intercensal numerical increase or decrease | Census, 30 June 1961 total dwellings | Dwellings  |         | Total dwellings |
|--|------------------------------|----------------------|---------|----------|--|--------------------------------------|------------|---------|-----------------|
|  | Census, 30 June 1961 Persons | Census, 30 June 1966 |         | Occupied |  |                                      | Unoccupied |         |                 |
|  |                              | Males                | Females |          |  |                                      |            | Persons |                 |
| BRISBANE STATISTICAL DIVISION - continued  |                              |                      |         |          |  |                                      |            |         |                 |
| City of Brisbane Statistical Areas - contd |                              |                      |         |          |  |                                      |            |         |                 |
| South Side Outer - continued -             |                              |                      |         |          |  |                                      |            |         |                 |
| Greenslopes - Bris. Met. Area              | 13,411                       | 6,934                | 13,351  | -60      | 3,977                                      | 4,106                                | 186        | 4,292   |                 |
| Holland Park - Bris. Met. Area             | 19,852                       | 11,609               | 22,645  | 2,793    | 5,229                                      | 5,970                                | 213        | 6,183   |                 |
| Moorooka - Bris. Met. Area                 | 15,006                       | 8,383                | 16,801  | 1,795    | 4,149                                      | 4,588                                | 164        | 4,752   |                 |
| Mount Gravatt -                            |                              |                      |         |          |  |                                      |            |         |                 |
| Bris. Met. Area                            | 7,112                        | 6,085                | 12,116  | 5,004    | n.a.                                       | 3,083                                | 131        | 3,214   |                 |
| Rural                                      | 1,894                        | 261                  | 522     | -1,372   | n.a.                                       | 140                                  | 11         | 151     |                 |
| <u>Total Statistical Area</u>              | 9,006                        | 6,346                | 12,638  | 3,632    | 2,425                                      | 3,223                                | 142        | 3,365   |                 |
| Murrarie - Bris. Met. Area                 | 2,989                        | 1,766                | 3,551   | 562      | 735  | 908                                  | 22         | 930     |                 |
| Tarragindi - Bris. Met. Area               | 10,492                       | 6,158                | 12,540  | 2,048    | 2,873                                      | 3,331                                | 118        | 3,449   |                 |
| Yeronga - Bris. Met. Area                  | 11,112                       | 5,656                | 11,769  | 657      | 3,393                                      | 3,517                                | 133        | 3,650   |                 |
| Bayside -                                  |                              |                      |         |          |  |                                      |            |         |                 |
| Boondall - Bris. Met. Area                 | 3,010                        | 2,320                | 4,246   | 1,236    | 707  | 991                                  | 50         | 1,041   |                 |
| Nudgee - Bris. Met. Area                   | 3,189                        | 1,479                | 2,850   | -339     | 789  | 689                                  | 67         | 756     |                 |
| Sandgate - Bris. Met. Area                 | 20,756                       | 11,160               | 22,621  | 1,865    | 5,702                                      | 6,125                                | 317        | 6,442   |                 |
| Wynnum - Bris. Met. Area                   | 22,007                       | 11,333               | 23,191  | 1,184    | 6,260                                      | 6,411                                | 301        | 6,712   |                 |
| Other City of Brisbane -                   |                              |                      |         |          |  |                                      |            |         |                 |
| Western - Rural                            | 2,760                        | 2,037                | 3,943   | 1,183    | 716  | 977                                  | 58         | 1,035   |                 |
| South Western -                            |                              |                      |         |          |  |                                      |            |         |                 |
| Bris. Met. Area                            | 994                          | 2,814                | 4,686   | 3,692    | n.a.                                       | 351                                  | 36         | 387     |                 |
| Urban Goodna (part)                        | 2,035                        | (b)                  | (b)     | -2,035   | n.a.                                       | (b)                                  | (b)        | (b)     |                 |
| Rural                                      | 2,558                        | 1,385                | 2,442   | -116     | n.a.                                       | 556                                  | 40         | 596     |                 |
| Total Statistical Area                     | 5,587                        | 4,199                | 7,128   | 1,541    | n.a.                                       | 907                                  | 76         | 983     |                 |
| South Eastern -                            |                              |                      |         |          |  |                                      |            |         |                 |
| Bris. Met. Area                            | (a)                          | 433                  | 843     | 843      | (a)  | 219                                  | 12         | 231     |                 |
| Rural                                      | 5,576                        | 3,421                | 6,670   | 1,094    | n.a.                                       | 1,769                                | 119        | 1,888   |                 |
| Total Statistical Area                     | 5,576                        | 3,854                | 7,513   | 1,937    | n.a.                                       | 1,988                                | 131        | 2,119   |                 |

For footnotes see end of Table.



TABLE 3. - POPULATION AND DWELLINGS, LOCAL GOVERNMENT AREAS: QUEENSLAND, CENSUSES, 1961 AND 1966 - continued

| Local Government Area                      | Population                   |                      |         |         |          | Intercensal numerical increase or decrease | Census, 30 June 1961 total dwellings | Dwellings  |                      | Total dwellings |
|--|------------------------------|----------------------|---------|---------|----------|--|--------------------------------------|------------|----------------------|-----------------|
|  | Census, 30 June 1961 Persons | Census, 30 June 1966 |         | Persons | Occupied |  |                                      | Unoccupied |                      |                 |
|  |                              | Males                | Females |         |          |  |                                      |            |                      |                 |
|  |                              |                      |         |         |          |  |                                      |            | Census, 30 June 1966 |                 |
| BRISBANE STATISTICAL DIVISION - continued  |                              |                      |         |         |          |  |                                      |            |                      |                 |
| City of Brisbane Statistical Areas - contd |                              |                      |         |         |          |  |                                      |            |                      |                 |
| Other City of Brisbane - continued -       |                              |                      |         |         |          |  |                                      |            |                      |                 |
| Eastern -                                  |                              |                      |         |         |          |  |                                      |            |                      |                 |
| Bris. Met. Area                            | 4,252                        | 4,853                | 4,651   | 9,504   | 5,252    | n.a.                                       | 2,505                                | 110        | 2,615                |                 |
| Rural                                      | 4,654                        | 1,249                | 1,128   | 2,377   | -2,277   | n.a.                                       | 617                                  | 35         | 652                  |                 |
| Total Statistical Area                     | 8,906                        | 6,102                | 5,779   | 11,881  | 2,975    | 2,415                                      | 3,122                                | 145        | 3,267                |                 |
| Total City of Brisbane                     | 593,668                      | 321,882              | 334,340 | 656,222 | 62,554   | 166,029                                    | 182,664                              | 8,097      | 190,761              |                 |
| Rest of Division-                          |                              |                      |         |         |          |  |                                      |            |                      |                 |
| Albert (S) (part) -                        | 1,772                        | 1,015                | 1,011   | 2,026   | 254      | n.a.                                       | 547                                  | 17         | 564                  |                 |
| Urban Beenleigh                            | n.a.(c)                      | 751                  | 731     | 1,482   | 1,482    | n.a.                                       | 399                                  | 40         | 439                  |                 |
| Urban Woodridge                            | 3,570                        | 2,008                | 1,835   | 3,843   | 273      | n.a.                                       | 995                                  | 87         | 1,082                |                 |
| Rural                                      | 5,342                        | 3,774                | 3,577   | 7,351   | 2,009    | n.a.                                       | 1,941                                | 144        | 2,085                |                 |
| Total Shire (part)                         |                              |                      |         |         |          |  |                                      |            | 16.                  |                 |
| Beaudesert (S) (part) -                    | 1,435                        | 1,232                | 1,105   | 2,337   | 902      | n.a.                                       | 585                                  | 54         | 639                  |                 |
| Rural                                      |                              |                      |         |         |          |  |                                      |            |                      |                 |
| Caboolture (S) (part) -                    | 2,068                        | 1,307                | 1,236   | 2,543   | 475      | n.a.                                       | 698                                  | 30         | 728                  |                 |
| Urban Caboolture                           | 588                          | 344                  | 360     | 704     | 116      | n.a.                                       | 221                                  | 59         | 280                  |                 |
| Urban Deception Bay                        | 1,493                        | 1,047                | 900     | 1,947   | 454      | n.a.                                       | 495                                  | 56         | 551                  |                 |
| Rural                                      | 4,149                        | 2,698                | 2,496   | 5,194   | 1,045    | n.a.                                       | 1,414                                | 145        | 1,559                |                 |
| Total Shire (part)                         |                              |                      |         |         |          |  |                                      |            |                      |                 |
| Ipswich (C) -                              | (a)                          | 26,693               | 26,701  | 53,394  | 53,394   | n.a.                                       | 13,885                               | 630        | 14,515               |                 |
| Bris. Met. Area                            | 2,100                        | (b)                  | (b)     | (b)     | -2,100   | n.a.                                       | (b)                                  | (b)        | (b)                  |                 |
| Urban Goodna (part)                        | 42,383                       | (b)                  | (b)     | (b)     | -42,383  | n.a.                                       | (b)                                  | (b)        | (b)                  |                 |
| Urban Ipswich                              | 4,196                        | 610                  | 527     | 1,137   | -3,059   | n.a.                                       | 285                                  | 26         | 311                  |                 |
| Rural                                      | 48,679                       | 27,303               | 27,228  | 54,531  | 5,852    | n.a.                                       | 14,170                               | 656        | 14,826               |                 |
| Total City                                 | 800                          | 495                  | 453     | 948     | 148      | n.a.                                       | 237                                  | 14         | 251                  |                 |
| Moreton (S) (part) - Rural                 | (a)                          | 779                  | 810     | 1,589   | 1,589    | (a)  | 440                                  | 20         | 460                  |                 |
| Pine Rivers (S) (part) -                   | 1,801                        | 1,256                | 1,251   | 2,507   | 706      | n.a.                                       | 646                                  | 28         | 674                  |                 |
| Bris. Met. Area                            | 5,894                        | 4,221                | 3,925   | 8,146   | 2,252    | n.a.                                       | 2,078                                | 144        | 2,222                |                 |
| Urban Lawnton - Petrie                     | 7,695                        | 6,256                | 5,986   | 12,242  | 4,547    | n.a.                                       | 3,164                                | 192        | 3,356                |                 |
| Rural                                      |                              |                      |         |         |          |  |                                      |            |                      |                 |
| Total Shire (part)                         |                              |                      |         |         |          |  |                                      |            |                      |                 |

For footnotes see end of Table.

TABLE 3. - POPULATION AND DWELLINGS, LOCAL GOVERNMENT AREAS : QUEENSLAND, CENSUSES, 1961 AND 1966 - continued

| Local Government Area                     | Population                            |                      |         |   |   |                      | Dwellings  |                    |  |
|---|---------------------------------------|----------------------|---------|---|---|----------------------|------------|--------------------|--|
|   | Census,<br>30 June<br>1961<br>Persons | Census, 30 June 1966 |         | Intercensal<br>numerical<br>increase or<br>decrease | Census,<br>30 June<br>1961 total<br>dwellings | Census, 30 June 1966 |            | Total<br>dwellings |  |
|   |                                       | Males                | Females |   |   | Occupied             | Unoccupied |                    |  |
|   |                                       | Persons              | Persons |   |   | Persons              | Persons    |                    |  |
| BRISBANE STATISTICAL DIVISION - continued |                                       |                      |         |   |   |                      |            |                    |  |
| Rest of Division - continued -            |                                       |                      |         |   |   |                      |            |                    |  |
| Redcliffe (C) -                           |                                       |                      |         |   |   |                      |            |                    |  |
| Bris. Met. Area                           | 21,174                                | 13,119               | 27,011  | 5,837   | n.a.  | 8,117                | 999        | 9,116              |  |
| Rural                                     | 500                                   | 162                  | 316     | -184  | n.a.  | 85                   | 5          | 90                 |  |
| <u>Total City</u>                         | 21,674                                | 13,281               | 27,327  | 5,653   | 7,897   | 8,202                | 1,004      | 9,206              |  |
| Redland (S) (part) -                      |                                       |                      |         |   |   |                      |            |                    |  |
| Urban Birkdale -                          | 1,862                                 | 1,141                | 2,274   | 412   | n.a.  | 692                  | 93         | 785                |  |
| Wellington Point                          | 1,505                                 | 841                  | 1,735   | 230   | n.a.  | 515                  | 42         | 557                |  |
| Urban Cleveland                           | n.a. (c)                              | 305                  | 593     | 593   | n.a.  | 203                  | 68         | 271                |  |
| Urban Victoria Point                      | 5,825                                 | 3,572                | 6,920   | 1,095   | n.a.  | 1,882                | 268        | 2,150              |  |
| Rural                                     | 9,192                                 | 5,859                | 11,522  | 2,330   | n.a.  | 3,292                | 471        | 3,763              |  |
| <u>Total Shire (part)</u>                 |                                       |                      |         |   |   |                      |            |                    |  |
| Brisbane Metropolitan Area                | 587,634                               | 352,239              | 718,822 | 131,188   | n.a.  | 200,239              | 9,446      | 209,685            |  |
| Other Urban Centres                       | 57,763                                | 6,960                | 13,864  | -43,899   | n.a.  | 3,921                | 377        | 4,298              |  |
| <u>Total Urban</u>                        | 645,397                               | 359,199              | 732,686 | 87,289  | n.a.  | 204,160              | 9,823      | 213,983            |  |
| <u>Total Rural</u>                        | 47,237                                | 23,581               | 44,988  | -2,249  | n.a.  | 11,509               | 954        | 12,463             |  |
| <u>TOTAL DIVISION</u>                     | 692,634                               | 382,780              | 777,674 | 85,040  | n.a.  | 215,669              | 10,777     | 226,446            |  |

For footnotes see end of Table.

TABLE 3. - POPULATION AND DWELLINGS, LOCAL GOVERNMENT AREAS: QUEENSLAND, CENSUSES, 1961 AND 1966 - continued

| Local Government Area        | Population                      |                      |         |   |   |                      | Dwellings |                    |            |
|------------------------------|---------------------------------|----------------------|---------|---|---|----------------------|-----------|--------------------|------------|
|                              | Census, 30 June 1961<br>Persons | Census, 30 June 1966 |         | Intercensal<br>numerical<br>increase or<br>decrease | Census,<br>30 June<br>1961 total<br>dwellings | Census, 30 June 1966 |           | Total<br>dwellings |            |
|                              |                                 | Males                | Females |   |   | Persons              | Occupied  |                    | Unoccupied |
|                              |                                 |                      |         |   |   |                      |           |                    |            |
| MORETON STATISTICAL DIVISION |                                 |                      |         |   |   |                      |           |                    |            |
| Albert (S) (part) - (d)      |                                 |                      |         |   |   |                      |           |                    |            |
| Urban Gold Coast (part)      |                                 |                      |         |   |   |                      |           |                    |            |
| Rural                        | 350                             | 613                  | 1,208   | 858   | n.a.  | 372                  | 53        | 425                |            |
| <u>Total Shire (part)</u>    | 4,977                           | 2,413                | 5,223   | 246   | n.a.  | 1,361                | 244       | 1,605              |            |
| Beaudesert (S) (part) -      | 5,327                           | 3,026                | 6,431   | 1,104   | n.a.  | 1,733                | 297       | 2,030              |            |
| Urban Beaudesert             | 2,890                           | 1,654                | 3,298   | 408   | n.a.  | 825                  | 36        | 861                |            |
| Rural                        | 6,311                           | 2,799                | 6,460   | 149   | n.a.  | 1,535                | 291       | 1,826              |            |
| <u>Total Shire (part)</u>    | 9,201                           | 4,453                | 9,758   | 557   | n.a.  | 2,360                | 327       | 2,687              |            |
| Boonah (S) -                 |                                 |                      |         |   |   |                      |           |                    |            |
| Urban Boonah                 | 1,957                           | 1,061                | 2,041   | 84  | n.a.  | 596                  | 30        | 626                |            |
| Rural                        | 3,895                           | 1,613                | 3,430   | -465  | n.a.  | 922                  | 93        | 1,015              |            |
| <u>Total Shire</u>           | 5,852                           | 2,674                | 5,471   | -381  | 1,659   | 1,518                | 123       | 1,641              |            |
| Caboolture (S) (part) -      |                                 |                      |         |   |   |                      |           |                    |            |
| Urban Bongaree               | 522                             | 349                  | 729     | 207   | n.a.  | 276                  | 370       | 646                |            |
| Rural                        | 4,206                           | 2,036                | 4,226   | 20  | n.a.  | 1,183                | 589       | 1,772              |            |
| <u>Total Shire (part)</u>    | 4,728                           | 2,385                | 4,955   | 227   | n.a.  | 1,459                | 959       | 2,418              |            |
| Esk (S) - Rural              | 6,430                           | 2,903                | 6,120   | -310  | 1,962   | 1,700                | 239       | 1,939              |            |
| Gatton (S) -                 |                                 |                      |         |   |   |                      |           |                    |            |
| Urban Gatton                 | 2,623                           | 1,541                | 3,064   | 441   | n.a.  | 798                  | 24        | 822                |            |
| Rural                        | 4,971                           | 2,021                | 4,750   | -221  | n.a.  | 1,071                | 104       | 1,175              |            |
| <u>Total Shire</u>           | 7,594                           | 3,562                | 7,814   | 220   | 1,833   | 1,869                | 128       | 1,997              |            |
| Gold Coast (C) - (d)         |                                 |                      |         |   |   |                      |           |                    |            |
| Urban Gold Coast (part)      | 31,123                          | 24,751               | 48,146  | 17,023  | n.a.  | 14,656               | 4,858     | 19,514             |            |
| Rural                        | 2,593                           | 619                  | 1,335   | -1,258  | n.a.  | 367                  | 158       | 525                |            |
| <u>Total City</u>            | 33,716                          | 25,370               | 49,481  | 15,765  | 15,415  | 15,023               | 5,016     | 20,039             |            |
| Kilcoy (S) -                 |                                 |                      |         |   |   |                      |           |                    |            |
| Urban Kilcoy                 | 1,033                           | 581                  | 1,150   | 117   | n.a.  | 319                  | 12        | 331                |            |
| Rural                        | 1,373                           | 549                  | 1,193   | -180  | n.a.  | 294                  | 33        | 327                |            |
| <u>Total Shire</u>           | 2,406                           | 1,130                | 2,343   | -63   | 676   | 613                  | 45        | 658                |            |

For footnotes see end of Table.

TABLE 3. - POPULATION AND DWELLINGS, LOCAL GOVERNMENT AREAS: QUEENSLAND, CENSUSES, 1961 AND 1966 - continued

| Local Government Area                    | Population                   |                      |         |         |          | Intercensal numerical increase or decrease | Census, 30 June 1961 total dwellings | Dwellings  |                 |
|--|------------------------------|----------------------|---------|---------|----------|--|--------------------------------------|------------|-----------------|
|  | Census, 30 June 1961 Persons | Census, 30 June 1966 |         | Persons | Occupied |  |                                      | Unoccupied | Total dwellings |
|  |                              | Males                | Females |         |          |  |                                      |            |                 |
|  |                              | Persons              |         |         |          |  |                                      |            |                 |
| MORETON STATISTICAL DIVISION - continued |                              |                      |         |         |          |  |                                      |            |                 |
| Laidley (S) -                            | 1,423                        | 735                  | 779     | 1,514   | 91       | n.a.                                       | 420                                  | 10         | 430             |
| Urban Laidley                            | 3,370                        | 1,768                | 1,565   | 3,333   | -37      | n.a.                                       | 821                                  | 34         | 855             |
| Rural                                    | 4,793                        | 2,503                | 2,344   | 4,847   | 54       | 1,260                                      | 1,241                                | 44         | 1,285           |
| <u>Total Shire</u>                       |                              |                      |         |         |          |  |                                      |            |                 |
| Landsborough (S) -                       | 2,837                        | 1,753                | 1,904   | 3,657   | 820      | n.a.                                       | 1,270                                | 1,092      | 2,362           |
| Urban Caloundra                          | 5,482                        | 2,798                | 2,343   | 5,141   | -341     | n.a.                                       | 1,342                                | 209        | 1,551           |
| Rural                                    | 8,319                        | 4,551                | 4,247   | 8,798   | 479      | 3,546                                      | 2,612                                | 1,301      | 3,913           |
| <u>Total Shire</u>                       |                              |                      |         |         |          |  |                                      |            |                 |
| Maroochy (S) -                           |                              |                      |         |         |          |  |                                      |            |                 |
| Urban Maroochydhore -                    | 3,068                        | 2,017                | 2,089   | 4,106   | 1,038    | n.a.                                       | 1,344                                | 851        | 2,195           |
| <del>Maroochydhore</del>                 | 5,506                        | 3,041                | 3,178   | 6,219   | 713      | n.a.                                       | 1,694                                | 101        | 1,795           |
| Urban Nambour                            | 10,497                       | 5,735                | 5,395   | 11,130  | 633      | n.a.                                       | 3,126                                | 659        | 3,785           |
| Rural                                    | 19,071                       | 10,793               | 10,662  | 21,455  | 2,384    | 6,737                                      | 6,164                                | 1,611      | 7,775           |
| <u>Total Shire</u>                       |                              |                      |         |         |          |  |                                      |            |                 |
| Moreton (S) (part) -                     |                              |                      |         |         |          |  |                                      |            |                 |
| Urban Rosewood                           | 1,754                        | 842                  | 834     | 1,676   | -78      | n.a.                                       | 457                                  | 13         | 470             |
| Rural                                    | 5,952                        | 3,076                | 2,706   | 5,782   | -170     | n.a.                                       | 1,465                                | 125        | 1,590           |
| <u>Total Shire (part)</u>                | 7,706                        | 3,918                | 3,540   | 7,458   | -248     | n.a.                                       | 1,922                                | 138        | 2,060           |
| Pine Rivers (S) (part) -                 |                              |                      |         |         |          |  |                                      |            |                 |
| Rural                                    | 1,066                        | 585                  | 482     | 1,067   | 1        | n.a.                                       | 275                                  | 64         | 339             |
| Redland (S) (part) -                     |                              |                      |         |         |          |  |                                      |            |                 |
| Rural                                    | 615                          | 665                  | 445     | 1,110   | 495      | n.a.                                       | 289                                  | 232        | 521             |
| Not Incorporated - Rural                 | 554                          | 175                  | 142     | 317     | -237     | 149  | 101                                  | 45         | 146             |
| <u>Total Urban</u>                       | 55,086                       | 37,474               | 39,334  | 76,808  | 21,722   | n.a.                                       | 23,027                               | 7,450      | 30,477          |
| <u>Total Rural</u>                       | 62,292                       | 32,586               | 28,031  | 60,617  | -1,675   | n.a.                                       | 15,852                               | 3,119      | 18,971          |
| <u>TOTAL DIVISION</u>                    | 117,378                      | 70,060               | 67,365  | 137,425 | 20,047   | n.a.                                       | 38,879                               | 10,569     | 49,448          |

For footnotes see end of Table.

TABLE 3. - POPULATION AND DWELLINGS, LOCAL GOVERNMENT AREAS : QUEENSLAND, CENSUSES, 1961 AND 1966 - continued

| Local Government Area            | Population                   |                      |         |         |          | Intercensal numerical increase or decrease | Census, 30 June 1961 total dwellings | Dwellings  |       | Total dwellings |
|----------------------------------|------------------------------|----------------------|---------|---------|----------|--|--------------------------------------|------------|-------|-----------------|
|                                  | Census, 30 June 1961 Persons | Census, 30 June 1966 |         | Persons | Occupied |  |                                      | Unoccupied |       |                 |
|                                  |                              | Males                | Females |         |          |  |                                      |            |       |                 |
| MARYBOROUGH STATISTICAL DIVISION |                              |                      |         |         |          |  |                                      |            |       |                 |
| Biggenden (S) - Rural            | 1,882                        | 883                  | 839     | 1,722   | -160     | 532  | 469                                  | 59         | 528   |                 |
| Bundaberg (C) - Urban (d)        | 22,839                       | 12,453               | 12,949  | 25,402  | 2,563    | 6,841                                      | 7,307                                | 385        | 7,692 |                 |
| Burrum (S) -                     |                              |                      |         |         |          |  |                                      |            |       |                 |
| Urban Hervey Bay                 | 4,091                        | 2,226                | 2,324   | 4,550   | 459      | n.a.                                       | 1,528                                | 736        | 2,264 |                 |
| Urban Maryborough (part)         | 679                          | 367                  | 367     | 734     | 55       | n.a.                                       | 195                                  | 9          | 204   |                 |
| Rural                            | 4,221                        | 2,088                | 1,899   | 3,987   | -234     | n.a.                                       | 1,122                                | 429        | 1,551 |                 |
| Total Shire                      | 8,991                        | 4,681                | 4,590   | 9,271   | 280      | 3,776                                      | 2,845                                | 1,174      | 4,019 |                 |
| Eidsvold (S) - Rural             | 1,242                        | 931                  | 771     | 1,702   | 460      | 356  | 416                                  | 34         | 450   |                 |
| Gayndah (S) -                    |                              |                      |         |         |          |  |                                      |            |       |                 |
| Urban Gayndah                    | 1,805                        | 857                  | 877     | 1,734   | -71      | n.a.                                       | 461                                  | 39         | 500   |                 |
| Rural                            | 1,595                        | 826                  | 622     | 1,448   | -147     | n.a.                                       | 358                                  | 61         | 419   |                 |
| Total Shire                      | 3,400                        | 1,683                | 1,499   | 3,182   | -218     | 926  | 819                                  | 100        | 919   |                 |
| Gooburru (S) - Rural (d)         | 4,372                        | 2,514                | 2,262   | 4,776   | 404      | 1,304                                      | 1,185                                | 187        | 1,372 |                 |
| Gympie (C) - Urban               | 11,094                       | 5,356                | 5,923   | 11,279  | 185      | 3,147                                      | 3,145                                | 227        | 3,372 |                 |
| Isis (S) -                       |                              |                      |         |         |          |  |                                      |            |       |                 |
| Urban Childers                   | 1,359                        | 657                  | 683     | 1,340   | -19      | n.a.                                       | 387                                  | 31         | 418   |                 |
| Rural                            | 2,592                        | 1,273                | 1,105   | 2,378   | -214     | n.a.                                       | 650                                  | 311        | 961   |                 |
| Total Shire                      | 3,951                        | 1,930                | 1,788   | 3,718   | -233     | 1,339                                      | 1,037                                | 342        | 1,379 |                 |
| Kilkivan (S) - Rural             | 3,636                        | 1,798                | 1,547   | 3,345   | -291     | 1,039                                      | 893                                  | 116        | 1,009 |                 |
| Kingaroy (S) -                   |                              |                      |         |         |          |  |                                      |            |       |                 |
| Urban Kingaroy                   | 4,914                        | 2,455                | 2,625   | 5,080   | 166      | n.a.                                       | 1,407                                | 119        | 1,526 |                 |
| Rural                            | 3,634                        | 1,762                | 1,497   | 3,259   | -375     | n.a.                                       | 807                                  | 77         | 884   |                 |
| Total Shire                      | 8,548                        | 4,217                | 4,122   | 8,339   | -209     | 2,248                                      | 2,214                                | 196        | 2,410 |                 |
| Kolan (S) - Rural                | 2,657                        | 1,379                | 1,235   | 2,614   | -43      | 715  | 656                                  | 79         | 735   |                 |
| Maryborough (C) - Urban          | 19,126                       | 9,510                | 10,149  | 19,659  | 533      | 5,758                                      | 5,757                                | 330        | 6,087 |                 |
| Maryborough (part)               |                              |                      |         |         |          |  |                                      |            |       |                 |
| Mundubbera (S) -                 | 1,074                        | 533                  | 570     | 1,103   | 29       | n.a.                                       | 295                                  | 21         | 316   |                 |
| Urban Mundubbera                 | 1,543                        | 768                  | 709     | 1,477   | -66      | n.a.                                       | 360                                  | 40         | 400   |                 |
| Rural                            | 2,617                        | 1,301                | 1,279   | 2,580   | -37      | 681  | 655                                  | 61         | 716   |                 |
| Total Shire                      |                              |                      |         |         |          |  |                                      |            |       |                 |

For footnotes see end of Table.

TABLE 3. - POPULATION AND DWELLINGS, LOCAL GOVERNMENT AREAS : QUEENSLAND, CENSUSES, 1961 AND 1966 - continued

| Local Government Area                        | Population                   |                      |         |         |                                      | Inter-censal numerical increase or decrease | Census, 30 June 1961 total dwellings | Dwellings |            | Total dwellings |
|--|------------------------------|----------------------|---------|---------|--------------------------------------|---|--------------------------------------|-----------|------------|-----------------|
|  | Census, 30 June 1961 Persons | Census, 30 June 1966 |         | Persons | Census, 30 June 1966 total dwellings |   |                                      | Occupied  | Unoccupied |                 |
|  |                              | Males                | Females |         |                                      |   |                                      |           |            |                 |
|  |                              | Persons              |         |         |                                      |   |                                      |           |            |                 |
| MARYBOROUGH STATISTICAL DIVISION - continued |                              |                      |         |         |                                      |   |                                      |           |            |                 |
| Murgon (S) -                                 |                              |                      |         |         |                                      |   |                                      |           |            |                 |
| Urban Murgon                                 | 2,168                        | 1,123                | 1,131   | 2,254   | 86                                   | n.a.  | 622                                  | 32        | 654        |                 |
| Rural  | 2,362                        | 1,214                | 1,172   | 2,386   | 24                                   | n.a.  | 502                                  | 56        | 558        |                 |
| <u>Total Shire</u>                           | 4,530                        | 2,337                | 2,303   | 4,640   | 110                                  | 1,112                                       | 1,124                                | 88        | 1,212      |                 |
| Nanango (S) -                                |                              |                      |         |         |                                      |   |                                      |           |            |                 |
| Urban Nanango                                | 1,314                        | 631                  | 669     | 1,300   | -14                                  | n.a.  | 360                                  | 24        | 384        |                 |
| Rural  | 2,429                        | 1,205                | 996     | 2,201   | -228                                 | n.a.  | 568                                  | 73        | 641        |                 |
| <u>Total Shire</u>                           | 3,743                        | 1,836                | 1,665   | 3,501   | -242                                 | 1,029                                       | 928                                  | 97        | 1,025      |                 |
| Noosa (S) -                                  |                              |                      |         |         |                                      |   |                                      |           |            |                 |
| Urban Cooroy                                 | 1,025                        | 523                  | 520     | 1,043   | 18                                   | n.a.  | 298                                  | 30        | 328        |                 |
| Urban Tewantin-Noosa                         | 2,015                        | 1,377                | 1,347   | 2,724   | 709                                  | n.a.  | 831                                  | 354       | 1,185      |                 |
| Rural  | 3,077                        | 1,541                | 1,365   | 2,906   | -171                                 | n.a.  | 789                                  | 160       | 949        |                 |
| <u>Total Shire</u>                           | 6,117                        | 3,441                | 3,232   | 6,673   | 556                                  | 2,139                                       | 1,918                                | 544       | 2,462      |                 |
| Perry (S) - Rural                            | 455                          | 203                  | 171     | 374     | -81                                  | 156   | 127                                  | 29        | 156        |                 |
| Tiaro (S) - Rural                            | 2,205                        | 1,155                | 955     | 2,110   | -95                                  | 643   | 550                                  | 84        | 634        |                 |
| Widgee (S) - Rural                           | 7,948                        | 4,025                | 3,465   | 7,490   | -458                                 | 2,227                                       | 1,882                                | 320       | 2,202      |                 |
| Wondai (S) -                                 |                              |                      |         |         |                                      |   |                                      |           |            |                 |
| Urban Wondai                                 | 1,123                        | 620                  | 571     | 1,191   | 68                                   | n.a.  | 305                                  | 23        | 328        |                 |
| Rural  | 3,387                        | 1,726                | 1,415   | 3,141   | -246                                 | n.a.  | 749                                  | 97        | 846        |                 |
| <u>Total Shire</u>                           | 4,510                        | 2,346                | 1,986   | 4,332   | -178                                 | 1,164                                       | 1,054                                | 120       | 1,174      |                 |
| Woocoo (S) - Rural                           | 640                          | 327                  | 240     | 567     | -73                                  | 182   | 160                                  | 33        | 193        |                 |
| Woongarra (S) - Rural (d)                    | 4,149                        | 2,572                | 2,362   | 4,934   | 785                                  | 1,388                                       | 1,344                                | 281       | 1,625      |                 |
| <u>Total Urban</u>                           | 74,626                       | 38,688               | 40,705  | 79,393  | 4,767                                | n.a.  | 22,898                               | 2,360     | 25,258     |                 |
| <u>Total Rural</u>                           | 54,026                       | 28,190               | 24,627  | 52,817  | -1,209                               | n.a.  | 13,587                               | 2,526     | 16,113     |                 |
| <u>TOTAL DIVISION</u>                        | 128,652                      | 66,878               | 65,332  | 132,210 | 3,558                                | 38,702                                      | 36,485                               | 4,886     | 41,371     |                 |

For footnotes see end of Table.

TABLE 3. - POPULATION AND DWELLINGS, LOCAL GOVERNMENT AREAS : QUEENSLAND, CENSUSES, 1961 AND 1966 - continued

| Local Government Area                         | Population                   |                      |         |                                      | Intergensal numerical increase or decrease | Census, 30 June 1961 total dwellings | Dwellings |            | Total dwellings |
|---|------------------------------|----------------------|---------|--------------------------------------|--|--------------------------------------|-----------|------------|-----------------|
|   | Census, 30 June 1961 Persons | Census, 30 June 1966 |         | Census, 30 June 1966 total dwellings |  |                                      | Occupied  | Unoccupied |                 |
|   |                              | Males                | Females |                                      |  |                                      |           |            |                 |
| DOWNS STATISTICAL DIVISION                    |                              |                      |         |                                      |  |                                      |           |            |                 |
| Allora (S) - Rural                            | 1,961                        | 1,004                | 886     | 1,890                                | -71  | 607                                  | 531       | 74         | 605             |
| Cambooya (S) - Rural                          | 1,732                        | 868                  | 749     | 1,617                                | -115                                       | 470                                  | 435       | 34         | 469             |
| Chinchilla (S) -<br>Urban Chinchilla<br>Rural | 3,072                        | 1,651                | 1,685   | 3,336                                | 264  | n.a.                                 | 850       | 54         | 904             |
|   | 2,991                        | 1,505                | 1,252   | 2,757                                | -234                                       | n.a.                                 | 699       | 106        | 805             |
|   | 6,063                        | 3,156                | 2,937   | 6,093                                | 30   | 1,602                                | 1,549     | 160        | 1,709           |
| Total Shire                                   | 2,572                        | 1,323                | 1,226   | 2,549                                | -23  | 724                                  | 667       | 73         | 740             |
| Clifton (S) - Rural                           | 3,474                        | 1,684                | 1,560   | 3,244                                | -230                                       | 1,017                                | 894       | 114        | 1,008           |
| Crow's Nest (S) - Rural                       | 7,600                        | 4,409                | 4,451   | 8,860                                | 1,260                                      | 2,037                                | 2,252     | 116        | 2,368           |
| Dalby (T) - Urban (d)                         | 4,388                        | 2,083                | 1,823   | 3,906                                | -482                                       | 1,289                                | 1,074     | 186        | 1,260           |
| Glengallan (S) - Rural                        | 3,274                        | 1,780                | 1,749   | 3,529                                | 255  | 816                                  | 894       | 71         | 965             |
| Goondiwindi (T) - Urban                       |                              |                      |         |                                      |  |                                      |           |            |                 |
| Inglewood (S) -<br>Urban Inglewood            | 1,022                        | (e)                  | (e)     | (e)(953)                             | -1,022                                     | n.a.                                 | (e)       | (e)        | (e)             |
| Urban Inglewood                               | 1,266                        | 653                  | 577     | 1,230                                | -36  | n.a.                                 | 305       | 16         | 321             |
| Urban Texas                                   | 2,580                        | 1,628                | 1,326   | 2,954                                | 374  | n.a.                                 | 809       | 186        | 995             |
| Rural   | 4,868                        | 2,281                | 1,903   | 4,184                                | -684                                       | 1,334                                | 1,114     | 202        | 1,316           |
| Total Shire                                   |                              |                      |         |                                      |  |                                      |           |            |                 |
| Jondaryan (S) -<br>Urban Oakey                | 1,871                        | 921                  | 1,046   | 1,967                                | 96   | n.a.                                 | 497       | 50         | 547             |
| Rural   | 3,914                        | 2,027                | 1,758   | 3,785                                | -129                                       | n.a.                                 | 915       | 116        | 1,031           |
| Total Shire                                   | 5,785                        | 2,948                | 2,804   | 5,752                                | -33  | 1,526                                | 1,412     | 166        | 1,578           |
| Millmerran (S) -<br>Urban Millmerran          | 1,060                        | 573                  | 549     | 1,122                                | 62   | n.a.                                 | 293       | 15         | 308             |
| Rural   | 2,363                        | 1,293                | 1,097   | 2,390                                | 27   | n.a.                                 | 575       | 99         | 674             |
| Total Shire                                   | 3,423                        | 1,866                | 1,646   | 3,512                                | 89   | 936                                  | 868       | 114        | 982             |
| Murilla (S) -<br>Urban Miles                  | 1,457                        | 776                  | 709     | 1,485                                | 28   | n.a.                                 | 372       | 27         | 399             |
| Rural   | 2,142                        | 1,090                | 919     | 2,009                                | -133                                       | n.a.                                 | 536       | 41         | 577             |
| Total Shire                                   | 3,599                        | 1,866                | 1,628   | 3,494                                | -105                                       | 924                                  | 908       | 68         | 976             |

For footnotes see end of Table.

TABLE 3. - POPULATION AND DWELLINGS, LOCAL GOVERNMENT AREAS : QUEENSLAND, CENSUSES, 1961 AND 1966 - continued

| Local Government Area                      | Population                      |                      |         |         |         |   | Dwellings            |            |        |
|--|---------------------------------|----------------------|---------|---------|---------|---|----------------------|------------|--------|
|  | Census, 30 June 1961<br>Persons | Census, 30 June 1966 |         |         |         | Census, 30 June 1966<br>Total dwellings | Census, 30 June 1966 |            |        |
|  |                                 | Males                |         | Females |         |   | Occupied             | Unoccupied |        |
|  |                                 | Persons              | Persons | Persons | Persons |   |                      |            |        |
| Intercensal numerical increase or decrease |                                 |                      |         |         |         |   |                      |            |        |
| DOWNS STATISTICAL DIVISION - continued     |                                 |                      |         |         |         |   |                      |            |        |
| Pittsworth (S) -                           | 1,461                           | 806                  | 745     | 1,551   | 90      | n.a.                                    | 438                  | 25         | 463    |
| Urban Pittsworth                           | 2,360                           | 1,175                | 987     | 2,162   | -198    | n.a.                                    | 542                  | 77         | 619    |
| Rural                                      | 3,821                           | 1,981                | 1,732   | 3,713   | -108    | 1,071                                   | 980                  | 102        | 1,082  |
| <u>Total Shire</u>                         | 6,190                           | 2,960                | 2,611   | 5,571   | -619    | 1,653                                   | 1,455                | 132        | 1,587  |
| Rosalie (S) - Rural                        | 1,582                           | 832                  | 721     | 1,553   | -29     | 493                                     | 449                  | 83         | 532    |
| Rosenthal (S) - Rural                      | 3,334                           | 1,775                | 1,866   | 3,641   | 307     | n.a.                                    | 1,036                | 112        | 1,148  |
| Stanthorpe (S) -                           | 5,180                           | 2,563                | 2,299   | 4,862   | -318    | n.a.                                    | 1,274                | 307        | 1,581  |
| Urban Stanthorpe                           | 8,514                           | 4,338                | 4,165   | 8,503   | -11     | 2,614                                   | 2,310                | 419        | 2,729  |
| Rural                                      | n.a. (c)                        | 521                  | 525     | 1,046   | 1,046   | (c)                                     | 251                  | 21         | 272    |
| <u>Total Shire</u>                         | 3,558                           | 1,400                | 1,079   | 2,479   | -1,079  | n.a.                                    | 644                  | 38         | 682    |
| Tara (S) -                                 | 3,558                           | 1,921                | 1,604   | 3,525   | -33     | 930                                     | 895                  | 59         | 954    |
| Urban Tara                                 | 46,716                          | 25,199               | 26,940  | 52,139  | 5,423   | n.a.                                    | 14,133               | 892        | 15,025 |
| Rural                                      | 3,418                           | 1,820                | 1,840   | 3,660   | 242     | n.a.                                    | 899                  | 56         | 955    |
| <u>Total Shire</u>                         | 50,134                          | 27,019               | 28,780  | 55,799  | 5,665   | 13,882                                  | 15,032               | 948        | 15,980 |
| Toowoomba (C) -                            | 3,123                           | 1,573                | 1,322   | 2,895   | -228    | 807                                     | 760                  | 112        | 872    |
| Urban Toowoomba                            | 6,893                           | 3,515                | 2,937   | 6,452   | -441    | 1,714                                   | 1,629                | 201        | 1,830  |
| Rural                                      | 9,843                           | 4,889                | 5,176   | 10,065  | 222     | 2,632                                   | 2,651                | 169        | 2,820  |
| <u>Total City</u>                          | 81,976                          | 43,953               | 46,018  | 89,971  | 7,995   | n.a.                                    | 23,972               | 1,568      | 25,540 |
| Waggamba (S) - Rural                       | 60,421                          | 30,343               | 26,392  | 56,735  | -3,686  | n.a.                                    | 14,787               | 2,035      | 16,822 |
| Wambo (S) - Rural (d)                      |                                 |                      |         |         |         |   |                      |            |        |
| Warwick (C) - Urban                        | 142,397                         | 74,296               | 72,410  | 146,706 | 4,309   | 39,078                                  | 38,759               | 3,603      | 42,362 |
| <u>Total Urban</u>                         |                                 |                      |         |         |         |   |                      |            |        |
| <u>Total Rural</u>                         |                                 |                      |         |         |         |   |                      |            |        |
| <u>TOTAL DIVISION</u>                      |                                 |                      |         |         |         |   |                      |            |        |

For footnotes see end of Table.



TABLE 3. - POPULATION AND DWELLINGS, LOCAL GOVERNMENT AREAS: QUEENSLAND, CENSUSES, 1961 AND 1966 - continued

| Local Government Area                       | Population   |  |  |   |   |  | Dwellings                                |                                     |  |
|---|--|--|--|---|---|--|--|-------------------------------------|--|
|   | Census,<br>30 June<br>1961<br>Persons              | Census, 30 June 1966                         |  | Intercensal<br>numerical<br>increase or<br>decrease | Census,<br>30 June<br>1961 total<br>dwellings | Census, 30 June 1966                       |  | Total<br>dwellings                  |  |
|   |  | Males  | Females                                      |   |   | Persons                                    | Unoccupied                               |                                     |  |
|   |  |  |  |   |   | Occupied                                   |  |                                     |  |
| ROMA STATISTICAL DIVISION                   |  |  |  |   |   |  |  |                                     |  |
| Balonne (S) -<br>Urban St George<br>Rural   | 2,185<br>3,920<br>6,105<br>1,518                   | 1,132<br>2,025<br>3,157<br>818               | 1,101<br>1,591<br>2,692<br>635               | 2,233<br>3,616<br>5,849<br>1,453                    | 48<br>-304<br>-256<br>-65                     | n.a.<br>n.a.<br>1,399<br>467               | 508<br>909<br>1,417<br>395               | 37<br>32<br>69<br>47                | 545<br>941<br>1,486<br>442               |
| <u>Total Shire</u><br>Bendemere (S) - Rural |  |  |  |   |   |  |  |                                     |  |
| Booronga (S) -<br>Urban Mitchell<br>Rural   | 1,822<br>1,770<br>3,592<br>2,628<br>5,571<br>1,774 | 853<br>944<br>1,797<br>1,412<br>3,003<br>861 | 851<br>686<br>1,537<br>1,150<br>2,993<br>712 | 1,704<br>1,630<br>3,334<br>2,562<br>5,996<br>1,573  | -118<br>-140<br>-258<br>-66<br>425<br>-201    | n.a.<br>n.a.<br>844<br>799<br>1,365<br>484 | 397<br>408<br>805<br>688<br>1,468<br>430 | 49<br>70<br>119<br>133<br>101<br>51 | 446<br>478<br>924<br>821<br>1,569<br>481 |
| <u>Total Shire</u><br>Bungil (S) - Rural    |  |  |  |   |   |  |  |                                     |  |
| Roma (T) - Urban                            | 9,578  | 4,988  | 4,945  | 9,933   | 355   | n.a.                                       | 2,373                                    | 187                                 | 2,560                                    |
| Warroo (S) - Rural                          | 11,610   | 6,060  | 4,774  | 10,834  | -776  | n.a.                                       | 2,830                                    | 333                                 | 3,163                                    |
| <u>TOTAL DIVISION</u>                       | 21,188   | 11,048                                       | 9,719  | 20,767  | -421  | 5,358                                      | 5,203                                    | 520                                 | 5,723                                    |

For footnotes see end of Table.

TABLE 3. - POPULATION AND DWELLINGS, LOCAL GOVERNMENT AREAS: QUEENSLAND, CENSUSES, 1961 AND 1966 - continued

| Local Government Area              | Population                   |         |                      |         |  |                                      | Dwellings            |            |                 |  |
|------------------------------------|------------------------------|---------|----------------------|---------|--|--------------------------------------|----------------------|------------|-----------------|--|
|                                    | Census, 30 June 1966         |         | Census, 30 June 1966 |         | Intercensal numerical increase or decrease | Census, 30 June 1961 total dwellings | Census, 30 June 1966 |            | Total dwellings |  |
|                                    | Males                        | Females | Persons              | Persons |  |                                      | Occupied             | Unoccupied |                 |  |
|                                    | Census, 30 June 1961 Persons |         |                      |         |  |                                      |                      |            |                 |  |
| SOUTH WESTERN STATISTICAL DIVISION |                              |         |                      |         |  |                                      |                      |            |                 |  |
| Bulloo (S) - Rural                 | 772                          | 396     | 262                  | 658     | -114                                       | 124                                  | 142                  | 9          | 151             |  |
| Murweh (S) -                       |                              |         |                      |         |  |                                      |                      |            |                 |  |
| Urban Charleville                  | 5,154                        | 2,404   | 2,467                | 4,871   | -283                                       | n.a.                                 | 1,206                | 79         | 1,285           |  |
| Rural                              | 2,691                        | 1,448   | 1,164                | 2,612   | -79  | n.a.                                 | 662                  | 166        | 828             |  |
| <u>Total Shire</u>                 | 7,845                        | 3,852   | 3,631                | 7,483   | -362                                       | 1,936                                | 1,868                | 245        | 2,113           |  |
| Paroo (S) -                        |                              |         |                      |         |  |                                      |                      |            |                 |  |
| Urban Cunnamulla                   | 2,234                        | 1,016   | 964                  | 1,980   | -254                                       | n.a.                                 | 507                  | 48         | 555             |  |
| Rural                              | 1,865                        | 925     | 695                  | 1,620   | -245                                       | n.a.                                 | 460                  | 192        | 652             |  |
| <u>Total Shire</u>                 | 4,099                        | 1,941   | 1,659                | 3,600   | -499                                       | 948                                  | 967                  | 240        | 1,207           |  |
| Quilpie (S) - Rural                | 2,534                        | 1,239   | 812                  | 2,051   | -483                                       | 576                                  | 477                  | 77         | 554             |  |
| <u>Total Urban</u>                 | 7,388                        | 3,420   | 3,431                | 6,851   | -537                                       | n.a.                                 | 1,713                | 127        | 1,840           |  |
| <u>Total Rural</u>                 | 7,862                        | 4,008   | 2,933                | 6,941   | -921                                       | n.a.                                 | 1,741                | 444        | 2,185           |  |
| <u>TOTAL DIVISION</u>              | 15,250                       | 7,428   | 6,364                | 13,792  | -1,458                                     | 3,584                                | 3,454                | 571        | 4,025           |  |

For footnotes see end of Table.

TABLE 3. - POPULATION AND DWELLINGS, LOCAL GOVERNMENT AREAS: QUEENSLAND, CENSUSES, 1961 AND 1966 - continued

| Local Government Area                             | Population                      |                         |                         |  |   |                        | Dwellings               |                    |                         |
|---|---------------------------------|-------------------------|-------------------------|--|---|------------------------|-------------------------|--------------------|-------------------------|
|   | Census, 30 June 1961<br>Persons | Census, 30 June 1966    |                         | Inter-censal<br>numerical<br>increase or<br>decrease | Census,<br>30 June<br>1966 total<br>dwellings | Census, 30 June 1966   |                         | Total<br>dwellings |                         |
|   |                                 | Males                   | Females                 |  |   | Persons                | Occupied                |                    | Unoccupied              |
|   |                                 |                         |                         |  |   |                        |                         |                    |                         |
| ROCKHAMPTON STATISTICAL DIVISION                  |                                 |                         |                         |  |   |                        |                         |                    |                         |
| Banana (S) -<br>Urban Billoela<br>Rural           | 2,048<br>8,703<br>10,751        | 1,835<br>5,323<br>7,158 | 1,702<br>4,083<br>5,785 | 3,537<br>9,406<br>12,943                             | 1,489<br>703<br>2,192                         | n.a.<br>n.a.<br>2,601  | 863<br>2,252<br>3,115   | 43<br>180<br>223   | 906<br>2,432<br>3,338   |
| <u>Total Shire</u>                                |                                 |                         |                         |  |   |                        |                         |                    |                         |
| Broadsound (S) - Rural                            | 1,539                           | 992                     | 633                     | 1,625  | 86  | 455                    | 407                     | 56                 | 463                     |
| Calliope (S) - Rural                              | 3,553                           | 2,361                   | 1,864                   | 4,225  | 672   | 1,195                  | 1,094                   | 259                | 1,353                   |
| Duarlinga (S) - Rural                             | 1,858                           | 1,236                   | 824                     | 2,060  | 202   | 557                    | 537                     | 81                 | 618                     |
| Fitzroy (S) - Rural                               | 3,576                           | 1,965                   | 1,625                   | 3,590  | 14  | 924                    | 857                     | 91                 | 948                     |
| Gladstone (T) - Urban                             | 7,181                           | 7,269                   | 5,157                   | 12,426   | 5,245   | 1,941                  | 2,837                   | 110                | 2,947                   |
| Livingstone (S) -<br>Urban Yeppoon<br>Rural       | 2,869<br>4,451<br>7,320         | 1,721<br>2,411<br>4,132 | 1,697<br>1,951<br>3,648 | 3,418<br>4,362<br>7,780                              | 549<br>-89<br>460                             | n.a.<br>n.a.<br>2,948  | 938<br>1,128<br>2,066   | 434<br>547<br>981  | 1,372<br>1,675<br>3,047 |
| <u>Total Shire</u>                                | 1,594                           | 761                     | 641                     | 1,402  | -192  | 460                    | 389                     | 135                | 524                     |
| Miriam Vale (S) - Rural                           |                                 |                         |                         |  |   |                        |                         |                    |                         |
| Monto (S) -<br>Urban Monto<br>Rural               | 1,795<br>2,602<br>4,397         | 921<br>1,299<br>2,220   | 892<br>1,043<br>1,935   | 1,813<br>2,342<br>4,155                              | 18<br>-260<br>-242                            | n.a.<br>n.a.<br>1,148  | 474<br>585<br>1,059     | 29<br>65<br>94     | 503<br>650<br>1,153     |
| <u>Total Shire</u>                                |                                 |                         |                         |  |   |                        |                         |                    |                         |
| Mount Morgan (S) -<br>Urban Mount Morgan<br>Rural | 4,511<br>360<br>4,871           | 2,039<br>199<br>2,238   | 2,016<br>167<br>2,183   | 4,055<br>366<br>4,421                                | -456<br>6<br>-450                             | n.a.<br>n.a.<br>1,372  | 1,143<br>93<br>1,236    | 105<br>3<br>108    | 1,248<br>96<br>1,344    |
| <u>Total Shire</u>                                |                                 |                         |                         |  |   |                        |                         |                    |                         |
| Rockhampton (C) -<br>Urban Rockhampton<br>Rural   | 42,850<br>1,278<br>44,128       | 22,139<br>364<br>22,503 | 23,237<br>343<br>23,580 | 45,376<br>707<br>46,083                              | 2,526<br>-571<br>1,955                        | n.a.<br>n.a.<br>12,289 | 12,302<br>159<br>12,461 | 607<br>5<br>612    | 12,909<br>164<br>13,073 |
| <u>Total City</u>                                 | 3,250                           | 1,880                   | 1,487                   | 3,367  | 117   | 875                    | 884                     | 125                | 1,009                   |
| Taroom (S) - Rural                                | 105                             | 80                      | 54                      | 134  | 29  | 10                     | 11                      | 1                  | 12                      |
| Not Incorporated - Rural                          |                                 |                         |                         |  |   |                        |                         |                    |                         |
| <u>Total Urban</u>                                | 61,254                          | 35,924                  | 34,701                  | 70,625   | 9,371   | n.a.                   | 18,557                  | 1,328              | 19,885                  |
| <u>Total Rural</u>                                | 32,869                          | 18,871                  | 14,715                  | 33,586   | 717   | n.a.                   | 8,396                   | 1,543              | 9,944                   |
| <u>TOTAL DIVISION</u>                             | 94,123                          | 54,795                  | 49,416                  | 104,211  | 10,088  | 26,775                 | 26,953                  | 2,876              | 29,829                  |

The footnotes are end of table.

TABLE 3. - POPULATION AND DWELLINGS, LOCAL GOVERNMENT AREAS: QUEENSLAND, CENSUSES, 1961 AND 1966 - continued

| Local Government Area                | Population                   |                      |         |         |                      | Intercensal numerical increase or decrease | Census, 30 June 1961 total dwellings | Dwellings |            | Total dwellings |
|--------------------------------------|------------------------------|----------------------|---------|---------|----------------------|--|--------------------------------------|-----------|------------|-----------------|
|                                      | Census, 30 June 1961 Persons | Census, 30 June 1966 |         | Persons | Census, 30 June 1966 |  |                                      | Occupied  | Unoccupied |                 |
|                                      | Males                        | Females              | Persons |         |                      |  |                                      |           |            |                 |
| CENTRAL WESTERN STATISTICAL DIVISION |                              |                      |         |         |                      |  |                                      |           |            |                 |
| Aramac (S) - Rural                   | 1,790                        | 915                  | 737     | 1,652   | -138                 | 430  | 428                                  | 108       | 536        |                 |
| Barcardine (S) - Urban               | 1,738                        | 883                  | 896     | 1,779   | 41                   | n.a.                                       | 471                                  | 40        | 511        |                 |
| Barcardine Rural                     | 646                          | 302                  | 201     | 503     | -143                 | n.a.                                       | 112                                  | 27        | 139        |                 |
| Total Shire                          | 2,384                        | 1,185                | 1,097   | 2,282   | -102                 | 591  | 583                                  | 67        | 650        |                 |
| Bauhinia (S) - Rural                 | 1,827                        | 1,238                | 856     | 2,094   | 267                  | 479  | 496                                  | 63        | 559        |                 |
| Belyando (S) - Urban                 | 1,737                        | 855                  | 794     | 1,649   | -88                  | n.a.                                       | 451                                  | 50        | 501        |                 |
| Belyando (S) - Rural                 | 1,516                        | 802                  | 546     | 1,348   | -168                 | n.a.                                       | 343                                  | 25        | 368        |                 |
| Total Shire                          | 3,253                        | 1,657                | 1,340   | 2,997   | -256                 | 886  | 794                                  | 75        | 869        |                 |
| Blackall (S) - Urban                 | 2,205                        | 1,005                | 999     | 2,004   | -201                 | n.a.                                       | 548                                  | 50        | 598        |                 |
| Blackall Rural                       | 1,086                        | 629                  | 434     | 1,063   | -23                  | n.a.                                       | 259                                  | 78        | 337        |                 |
| Total Shire                          | 3,291                        | 1,634                | 1,433   | 3,067   | -224                 | 796  | 807                                  | 128       | 935        |                 |
| Emerald (S) - Urban                  | 2,029                        | 1,132                | 1,061   | 2,193   | 164                  | n.a.                                       | 515                                  | 22        | 537        |                 |
| Emerald Rural                        | 1,181                        | 801                  | 510     | 1,311   | 130                  | n.a.                                       | 368                                  | 31        | 399        |                 |
| Total Shire                          | 3,210                        | 1,933                | 1,571   | 3,504   | 294                  | 830  | 883                                  | 53        | 936        |                 |
| Ilfracombe (S) - Rural               | 653                          | 379                  | 281     | 660     | 7                    | 165  | 159                                  | 72        | 231        |                 |
| Jericho (S) - Rural                  | 1,623                        | 834                  | 667     | 1,501   | -122                 | 436  | 375                                  | 79        | 454        |                 |
| Longreach (S) - Urban                | 3,806                        | 1,958                | 1,913   | 3,871   | 65                   | n.a.                                       | 968                                  | 52        | 1,020      |                 |
| Longreach Rural                      | 1,207                        | 617                  | 471     | 1,088   | -119                 | n.a.                                       | 253                                  | 91        | 344        |                 |
| Total Shire                          | 5,013                        | 2,575                | 2,384   | 4,959   | -54                  | 1,180                                      | 1,221                                | 143       | 1,364      |                 |
| Peak Downs (S) - Rural               | 1,079                        | 610                  | 474     | 1,084   | 5                    | 286  | 261                                  | 11        | 272        |                 |
| Tambo (S) - Rural                    | 1,124                        | 513                  | 424     | 937     | -187                 | 258  | 263                                  | 80        | 343        |                 |
| Total Urban                          | 11,515                       | 5,833                | 5,663   | 11,496  | -19                  | n.a.                                       | 2,953                                | 214       | 3,167      |                 |
| Total Rural                          | 13,732                       | 7,640                | 5,601   | 13,241  | -491                 | n.a.                                       | 3,317                                | 665       | 3,982      |                 |
| TOTAL DIVISION                       | 25,247                       | 13,473               | 11,264  | 24,737  | -510                 | 6,337                                      | 6,270                                | 879       | 7,149      |                 |

For footnotes see end of Table.

TABLE 3. - POPULATION AND DWELLINGS, LOCAL GOVERNMENT AREAS: QUEENSLAND, CENSUSES, 1961 AND 1966 - continued

| Local Government Area            | Population                      |                      |         |  |                                      |                      | Dwellings |                 |            |
|----------------------------------|---------------------------------|----------------------|---------|--|--------------------------------------|----------------------|-----------|-----------------|------------|
|                                  | Census, 30 June 1961<br>Persons | Census, 30 June 1966 |         | Intercensal numerical increase or decrease | Census, 30 June 1961 total dwellings | Census, 30 June 1966 |           | Total dwellings |            |
|                                  |                                 | Males                | Females |  |                                      | Persons              | Occupied  |                 | Unoccupied |
|                                  |                                 |                      |         |  |                                      |                      |           |                 |            |
| FAR WESTERN STATISTICAL DIVISION |                                 |                      |         |  |                                      |                      |           |                 |            |
| Barcoo (S) - Rural               | 1,037                           | 562                  | 347     | 909  | -128                                 | 217                  | 221       | 29              | 250        |
| Boulia (S) - Rural               | 833                             | 392                  | 253     | 645  | -188                                 | 171                  | 157       | 19              | 176        |
| Diamantina (S) - Rural           | 327                             | 229                  | 92      | 321  | -6                                   | 55                   | 56        | 9               | 65         |
| Isisford (S) - Rural             | 867                             | 448                  | 299     | 747  | -120                                 | 203                  | 187       | 19              | 206        |
| Winton (S) -<br>Urban Winton     | 1,784                           | 889                  | 778     | 1,667                                      | -117                                 | n.a.                 | 405       | 57              | 462        |
| Rural                            | 1,259                           | 604                  | 417     | 1,021                                      | -238                                 | n.a.                 | 250       | 138             | 388        |
| <u>Total Shire</u>               | 3,043                           | 1,493                | 1,195   | 2,688                                      | -355                                 | 704                  | 655       | 195             | 850        |
| <u>Total Urban</u>               | 1,784                           | 889                  | 778     | 1,667                                      | -117                                 | n.a.                 | 405       | 57              | 462        |
| <u>Total Rural</u>               | 4,323                           | 2,235                | 1,408   | 3,643                                      | -680                                 | n.a.                 | 871       | 214             | 1,085      |
| <u>TOTAL DIVISION</u>            | 6,107                           | 3,124                | 2,186   | 5,310                                      | -797                                 | 1,350                | 1,276     | 271             | 1,547      |

For footnotes see end of Table.

TABLE 3. - POPULATION AND DWELLINGS, LOCAL GOVERNMENT AREAS: QUEENSLAND, CENSUSES, 1961 AND 1966 - continued

| Local Government Area       | Population                            |                      |         |   |   |                      | Dwellings |                    |            |
|-----------------------------|---------------------------------------|----------------------|---------|---|---|----------------------|-----------|--------------------|------------|
|                             | Census,<br>30 June<br>1961<br>Persons | Census, 30 June 1966 |         | Intercensal<br>numerical<br>increase or<br>decrease | Census,<br>30 June<br>1961 total<br>dwellings | Census, 30 June 1966 |           | Total<br>dwellings |            |
|                             |                                       | Males                | Females |   |   | Persons              | Occupied  |                    | Unoccupied |
|                             |                                       |                      |         |   |   |                      |           |                    |            |
| MACKAY STATISTICAL DIVISION |                                       |                      |         |   |   |                      |           |                    |            |
| Mackay (C) Urban Mackay     | 16,809                                | 9,233                | 9,407   | 18,640  | 1,831   | 4,839                | 5,038     | 204                | 5,242      |
| Mirani (S) - Rural          | 4,760                                 | 3,028                | 2,351   | 5,379   | 619   | 1,319                | 1,344     | 169                | 1,513      |
| Nebo (S) - Rural (d)        | 575                                   | 301                  | 178     | 479   | -96   | 161                  | 128       | 13                 | 141        |
| Pioneer (S) -               |                                       |                      |         |   |   |                      |           |                    |            |
| Urban Mackay (part)         | 4,552                                 | 3,008                | 2,930   | 5,938   | 1,386   | n.a.                 | 1,502     | 47                 | 1,549      |
| Urban Slade Point           | 575                                   | 592                  | 560     | 1,152   | 577   | n.a.                 | 331       | 49                 | 380        |
| Rural                       | 10,614                                | 7,053                | 5,757   | 12,810  | 2,196   | n.a.                 | 3,141     | 762                | 3,903      |
| Total Shire                 | 15,741                                | 10,653               | 9,247   | 19,900  | 4,159   | 4,751                | 4,974     | 858                | 5,832      |
| Proserpine (S) -            |                                       |                      |         |   |   |                      |           |                    |            |
| Urban Proserpine            | 2,523                                 | 1,517                | 1,434   | 2,951   | 428   | n.a.                 | 736       | 23                 | 759        |
| Rural                       | 2,590                                 | 1,782                | 1,541   | 3,323   | 733   | n.a.                 | 698       | 131                | 829        |
| Total Shire                 | 5,113                                 | 3,299                | 2,975   | 6,274   | 1,161   | 1,197                | 1,434     | 154                | 1,588      |
| Sarina (S) -                |                                       |                      |         |   |   |                      |           |                    |            |
| Urban Sarina                | 2,119                                 | 1,264                | 1,158   | 2,422   | 303   | n.a.                 | 639       | 21                 | 660        |
| Rural                       | 1,767                                 | 1,223                | 966     | 2,189   | 422   | n.a.                 | 560       | 298                | 858        |
| Total Shire                 | 3,886                                 | 2,487                | 2,124   | 4,611   | 725   | 1,298                | 1,199     | 319                | 1,518      |
| Not Incorporated - Rural    | 3                                     | ..                   | ..      | ..  | -3  | 1                    | ..        | 1                  | 1          |
| Total Urban                 | 26,578                                | 15,614               | 15,489  | 31,103  | 4,525   | n.a.                 | 8,246     | 344                | 8,590      |
| Total Rural                 | 20,309                                | 13,387               | 10,793  | 24,180  | 3,871   | n.a.                 | 5,871     | 1,374              | 7,245      |
| TOTAL DIVISION              | 46,887                                | 29,001               | 26,282  | 55,283  | 8,396   | 13,566               | 14,117    | 1,718              | 15,835     |

For footnotes see end of Table.

TABLE 3. - POPULATION AND DWELLINGS, LOCAL GOVERNMENT AREAS: QUEENSLAND, CENSUSES, 1961 AND 1966 - continued

| Local Government Area       | Population                      |                      |         |   |   |                      | Dwellings |                    |            |
|-----------------------------|---------------------------------|----------------------|---------|---|---|----------------------|-----------|--------------------|------------|
|                             | Census, 30 June 1961<br>Persons | Census, 30 June 1966 |         | Intercensal<br>numerical<br>increase or<br>decrease | Census,<br>30 June<br>1961 total<br>dwellings | Census, 30 June 1966 |           | Total<br>dwellings |            |
|                             |                                 | Males                | Females |   |   | Persons              | Occupied  |                    | Unoccupied |
|                             | TOWNSVILLE STATISTICAL DIVISION |                      |         |   |   |                      |           |                    |            |
| Ayr (S) -                   | 8,010                           | 4,503                | 4,171   | 8,674   | 664   | n.a.                 | 2,332     | 83                 | 2,415      |
| Urban Ayr                   | 3,217                           | 1,809                | 1,698   | 3,507   | 290   | n.a.                 | 897       | 39                 | 936        |
| Urban Home Hill             | 5,531                           | 3,482                | 3,030   | 6,512   | 981   | n.a.                 | 1,627     | 224                | 1,851      |
| Rural                       | 16,758                          | 9,794                | 8,899   | 18,693  | 1,935   | 4,557                | 4,856     | 346                | 5,202      |
| <u>Total Shire</u>          |                                 |                      |         |   |   |                      |           |                    |            |
| Bowen (S) - (d)             | 5,160                           | 2,620                | 2,524   | 5,144   | -16   | n.a.                 | 1,408     | 77                 | 1,485      |
| Urban Bowen                 | 2,122                           | 1,010                | 877     | 1,887   | -235  | n.a.                 | 518       | 59                 | 577        |
| Urban Collinsville          | 2,209                           | 1,281                | 1,030   | 2,311   | 102   | n.a.                 | 573       | 41                 | 614        |
| Rural                       | 9,491                           | 4,911                | 4,431   | 9,342   | -149  | 2,534                | 2,499     | 177                | 2,676      |
| <u>Total Shire</u>          | 7,633                           | 4,021                | 3,581   | 7,602   | -31   | 2,022                | 1,893     | 176                | 2,069      |
| Charters Towers (C) - Urban | 2,206                           | 1,235                | 768     | 2,003   | -203  | 618                  | 516       | 71                 | 587        |
| Dalrymple (S) - Rural       | 2,572                           | 1,615                | 1,248   | 2,863   | 291   | 909                  | 726       | 401                | 1,127      |
| Thuringowa (S)-Rural (d)    | 48,794                          | 28,876               | 27,892  | 56,768  | 7,974   | n.a.                 | 14,660    | 546                | 15,206     |
| Townsville (C) - (d)        | 2,349                           | 1,077                | 1,002   | 2,079   | -270  | n.a.                 | 592       | 189                | 781        |
| Urban Townsville            | 51,143                          | 29,953               | 28,894  | 58,847  | 7,704   | 13,608               | 15,252    | 735                | 15,987     |
| Rural                       |                                 |                      |         |   |   |                      |           |                    |            |
| <u>Total City</u>           | 74,936                          | 42,839               | 40,743  | 83,582  | 8,646   | n.a.                 | 21,708    | 980                | 22,688     |
| <u>Total Urban</u>          | 14,867                          | 8,690                | 7,078   | 15,768  | 901   | n.a.                 | 4,034     | 926                | 4,960      |
| <u>Total Rural</u>          | 89,803                          | 51,529               | 47,821  | 99,350  | 9,547   | 24,248               | 25,742    | 1,906              | 27,648     |
| <u>TOTAL DIVISION</u>       |                                 |                      |         |   |   |                      |           |                    |            |

For footnotes see end of Table.

TABLE 3. - POPULATION AND DWELLINGS, LOCAL GOVERNMENT AREAS: QUEENSLAND, CENSUS, 1961 AND 1966 - continued

| Local Government Area   | Population                        |                                   |                                   |   |   | Dwellings                      |                              |                         |                              |
|---|-----------------------------------|-----------------------------------|-----------------------------------|---|---|--------------------------------|------------------------------|-------------------------|------------------------------|
|   | Census, 30 June 1961<br>Persons   | Census, 30 June 1966              |                                   | Intercensal<br>numerical<br>increase or<br>decrease | Census,<br>30 June<br>1961 total<br>dwellings | Census, 30 June 1966           |                              | Total<br>dwellings      |                              |
|   |                                   | Males                             | Females                           |   |   | Persons                        | Occupied                     |                         | Unoccupied                   |
|   |                                   |                                   |                                   |   |   |                                |                              |                         |                              |
| CAIRNS STATISTICAL DIVISION   |                                   |                                   |                                   |   |   |                                |                              |                         |                              |
| Atherton (S) -<br>Urban Atherton<br>Rural<br>Total Shire                                  | 2,930<br>2,876<br>5,806<br>25,204 | 1,397<br>1,258<br>2,655<br>13,604 | 1,474<br>1,182<br>2,656<br>13,092 | 2,871<br>2,440<br>5,311<br>26,696                   | -59<br>-436<br>-495<br>1,492                  | n.a.<br>n.a.<br>1,620<br>6,716 | 834<br>632<br>1,466<br>7,080 | 66<br>88<br>154<br>277  | 900<br>720<br>1,620<br>7,357 |
| Cairns (C) - Urban Cairns (part)<br>Cardwell (S) -<br>Urban Tully<br>Rural<br>Total Shire | 2,678<br>2,505<br>5,183           | 1,562<br>1,614<br>3,176           | 1,298<br>1,166<br>2,464           | 2,860<br>2,780<br>5,640                             | 182<br>275<br>457                             | n.a.<br>n.a.<br>1,445          | 784<br>724<br>1,508          | 33<br>86<br>119         | 817<br>810<br>1,627          |
| Douglas (S) - (d)<br>Urban Mossman<br>Rural<br>Total Shire                                | 1,491<br>1,863<br>3,354<br>3,842  | 897<br>1,326<br>2,223<br>1,860    | 717<br>979<br>1,696<br>1,738      | 1,614<br>2,305<br>3,919<br>3,598                    | 123<br>442<br>565<br>-244                     | n.a.<br>n.a.<br>1,043<br>1,095 | 410<br>657<br>1,067<br>928   | 28<br>124<br>152<br>109 | 438<br>781<br>1,219<br>1,037 |
| Eacham (S) - Rural<br>Herberton (S) -<br>Urban Ravenshoe<br>Rural<br>Total Shire          | 1,086<br>2,729<br>3,815           | (e)<br>1,898<br>1,898             | (e)<br>1,736<br>1,736             | (e)(967)<br>3,634<br>3,634                          | -1,086<br>905<br>-181                         | n.a.<br>n.a.<br>993            | (e)<br>905<br>905            | (e)<br>100<br>100       | (e)<br>1,005<br>1,005        |
| Hinchinbrook (S) -<br>Urban Ingham<br>Rural<br>Total Shire                                | 4,694<br>7,196<br>11,890          | 2,765<br>4,718<br>7,483           | 2,589<br>3,572<br>6,161           | 5,354<br>8,290<br>13,644                            | 660<br>1,094<br>1,754                         | n.a.<br>n.a.<br>3,407          | 1,445<br>2,047<br>3,492      | 65<br>324<br>389        | 1,510<br>2,371<br>3,881      |
| Johnstone (S) -<br>Urban Innisfail<br>Rural<br>Total Shire                                | 6,917<br>8,867<br>15,784          | 3,816<br>5,082<br>8,898           | 3,616<br>4,015<br>7,631           | 7,432<br>9,097<br>16,529                            | 515<br>230<br>745                             | n.a.<br>n.a.<br>4,409          | 1,951<br>2,357<br>4,308      | 83<br>215<br>298        | 2,034<br>2,572<br>4,606      |

For footnotes see end of Table.



TABLE 3. - POPULATION AND DWELLINGS, LOCAL GOVERNMENT AREAS: QUEENSLAND, CENSUSES, 1961 AND 1966 - continued

| Local Government Area                   | Population                      |                      |         |  |                                      |                      | Dwellings |                 |            |
|---|---------------------------------|----------------------|---------|--|--------------------------------------|----------------------|-----------|-----------------|------------|
|   | Census, 30 June 1961<br>Persons | Census, 30 June 1966 |         | Intercensal numerical increase or decrease | Census, 30 June 1961 total dwellings | Census, 30 June 1966 |           | Total dwellings |            |
|   |                                 | Males                | Females |  |                                      | Persons              | Occupied  |                 | Unoccupied |
|   |                                 |                      |         |  |                                      |                      |           |                 |            |
| CAIRNS STATISTICAL DIVISION - continued |                                 |                      |         |  |                                      |                      |           |                 |            |
| Mareeba (S) -                           |                                 |                      |         |  |                                      |                      |           |                 |            |
| Urban Mareeba                           | 4,637                           | 2,426                | 2,373   | 4,799                                      | 162                                  | n.a.                 | 1,334     | 99              | 1,433      |
| Rural                                   | 5,575                           | 3,335                | 2,655   | 5,990                                      | 415                                  | n.a.                 | 1,560     | 188             | 1,748      |
| <u>Total Shire</u>                      | 10,212                          | 5,761                | 5,028   | 10,789                                     | 577                                  | 2,742                | 2,894     | 287             | 3,181      |
| Mulgrave (S) -                          |                                 |                      |         |  |                                      |                      |           |                 |            |
| Urban Babinda                           | 1,736                           | 819                  | 734     | 1,553                                      | -183                                 | n.a.                 | 421       | 22              | 443        |
| Urban Cairns (part)                     | 2,219                           | 1,302                | 1,328   | 2,630                                      | 411                                  | n.a.                 | 731       | 44              | 775        |
| Urban Edmonton-Hambledon                | 1,167                           | 649                  | 566     | 1,215                                      | 48                                   | n.a.                 | 308       | 10              | 318        |
| Urban Gordonvale                        | 2,234                           | 1,104                | 1,084   | 2,188                                      | -46                                  | n.a.                 | 592       | 24              | 616        |
| Rural                                   | 7,071                           | 4,208                | 3,518   | 7,726                                      | 655                                  | n.a.                 | 2,063     | 398             | 2,461      |
| <u>Total Shire</u>                      | 14,427                          | 8,082                | 7,230   | 15,312                                     | 885                                  | 4,099                | 4,115     | 498             | 4,613      |
| Not Incorporated - Rural                | 667                             | 284                  | 328     | 612  | -55                                  | 139                  | 130       | 4               | 134        |
| <u>Total Urban</u>                      | 56,993                          | 30,341               | 28,871  | 59,212                                     | 2,219                                | n.a.                 | 15,890    | 751             | 16,641     |
| <u>Total Rural</u>                      | 43,191                          | 25,583               | 20,889  | 46,472                                     | 3,281                                | n.a.                 | 12,003    | 1,636           | 13,639     |
| <u>TOTAL DIVISION</u>                   | 100,184                         | 55,924               | 49,760  | 105,684                                    | 5,500                                | 27,708               | 27,893    | 2,387           | 30,280     |
| PENINSULA STATISTICAL DIVISION          |                                 |                      |         |  |                                      |                      |           |                 |            |
| Cook (S) - Rural (d)                    | 1,869                           | 1,563                | 900     | 2,463                                      | 594                                  | 431                  | 507       | 41              | 548        |
| Thursday Island (T) - Urban             | 2,218                           | 1,215                | 1,336   | 2,551                                      | 333                                  | 353                  | 386       | 15              | 401        |
| Not Incorporated - Rural                | 3,509                           | 1,407                | 1,516   | 2,923                                      | -586                                 | 534                  | 485       | 45              | 530        |
| <u>Total Urban</u>                      | 2,218                           | 1,215                | 1,336   | 2,551                                      | 333                                  | 353                  | 386       | 15              | 401        |
| <u>Total Rural</u>                      | 5,378                           | 2,970                | 2,416   | 5,386                                      | 8                                    | 965                  | 992       | 86              | 1,078      |
| <u>TOTAL DIVISION</u>                   | 7,596                           | 4,185                | 3,752   | 7,937                                      | 341                                  | 1,318                | 1,378     | 101             | 1,479      |

For footnotes see end of Table.

TABLE 3. - POPULATION AND DWELLINGS, LOCAL GOVERNMENT AREAS : QUEENSLAND, CENSUSES, 1961 AND 1966 - continued

| Local Government Area    | Population                         |                      |         |   |   |                      | Dwellings |                    |            |
|--------------------------|------------------------------------|----------------------|---------|---|---|----------------------|-----------|--------------------|------------|
|                          | Census, 30 June 1961<br>Persons    | Census, 30 June 1966 |         | Intercensal<br>numerical<br>increase or<br>decrease | Census,<br>30 June<br>1961 total<br>dwellings | Census, 30 June 1966 |           | Total<br>dwellings |            |
|                          |                                    | Males                | Females |   |   | Persons              | Occupied  |                    | Unoccupied |
|                          | NORTH WESTERN STATISTICAL DIVISION |                      |         |   |   |                      |           |                    |            |
| Burke (S) - Rural        | 361                                | 175                  | 116     | 291   | -70   | 53                   | 69        | 3                  | 72         |
| Carpentaria (S) - Rural  | 834                                | 613                  | 418     | 1,031   | 197   | 155                  | 237       | 4                  | 241        |
| Cloncurry (S) - (d)      |                                    |                      |         |   |   | n.a.                 |           |                    |            |
| Urban Cloncurry          | 2,438                              | 1,136                | 1,013   | 2,149   | -289  | n.a.                 | 474       | 17                 | 491        |
| Rural                    | 2,431                              | 755                  | 444     | 1,199   | -1,232  | n.a.                 | 277       | 227                | 504        |
| <u>Total Shire</u>       | 4,869                              | 1,891                | 1,457   | 3,348   | -1,521  | 754                  | 751       | 244                | 995        |
| Croydon (S) - Rural      | 181                                | 91                   | 71      | 162   | -19   | 44                   | 34        | 1                  | 35         |
| Etheridge (S) - Rural    | 828                                | 598                  | 338     | 936   | 108   | 171                  | 210       | 2                  | 212        |
| Flinders (S) -           |                                    |                      |         |   |   |                      |           |                    |            |
| Urban Hughenden          | 2,329                              | 1,086                | 947     | 2,033   | -296  | n.a.                 | 514       | 31                 | 545        |
| Rural                    | 1,624                              | 1,101                | 582     | 1,683   | 59  | n.a.                 | 370       | 88                 | 458        |
| <u>Total Shire</u>       | 3,953                              | 2,187                | 1,529   | 3,716   | -237  | 933                  | 884       | 119                | 1,003      |
| McKinlay (S) - Rural     | 2,134                              | 1,003                | 698     | 1,701   | -433  | 474                  | 408       | 87                 | 495        |
| Mt Isa (S) - (d)         |                                    |                      |         |   |   |                      |           |                    |            |
| Urban Mt Isa             | 13,358                             | 9,795                | 7,082   | 16,877  | 3,519   | n.a.                 | 3,898     | 194                | 4,092      |
| Rural                    | 609                                | 343                  | 265     | 608   | -1  | n.a.                 | 145       | 34                 | 179        |
| <u>Total Shire</u>       | 13,967                             | 10,138               | 7,347   | 17,485  | 3,518   | 3,490                | 4,043     | 228                | 4,271      |
| Richmond (S) -           |                                    |                      |         |   |   |                      |           |                    |            |
| Urban Richmond           | 1,050                              | (e)                  | (e)     | (e)(918)  | -1,050  | n.a.                 | (e)       | (e)                | (e)        |
| Rural                    | 1,164                              | 1,023                | 805     | 1,828   | 664   | n.a.                 | 434       | 66                 | 500        |
| <u>Total Shire</u>       | 2,214                              | 1,023                | 805     | 1,828   | -386  | 454                  | 434       | 66                 | 500        |
| Not Incorporated - Rural | 53                                 | 20                   | 22      | 42  | -11   | 16                   | 21        | ..                 | 21         |
| <u>Total Urban</u>       | 19,175                             | 12,017               | 9,042   | 21,059  | 1,884   | n.a.                 | 4,886     | 242                | 5,128      |
| <u>Total Rural</u>       | 10,219                             | 5,722                | 3,759   | 9,481   | -738  | n.a.                 | 2,205     | 512                | 2,717      |
| <u>TOTAL DIVISION</u>    | 29,394                             | 17,739               | 12,801  | 30,540  | 1,146   | 6,544                | 7,091     | 754                | 7,845      |
| MIGRATORY (f)            |                                    |                      |         |   |   |                      |           |                    |            |
| Migratory (f)            | 1,988                              | 1,637                | 422     | 2,059   | 71  | ..                   | ..        | ..                 | ..         |

For footnotes see end of Table.

TABLE 3. - POPULATION AND DWELLINGS, LOCAL GOVERNMENT AREAS: QUEENSLAND, CENSUSES, 1961 AND 1966 - continued

| Local Government Area   | Population                      |                      |                |  |                                      | Dwellings            |                |                 |                |
|-------------------------|---------------------------------|----------------------|----------------|--|--------------------------------------|----------------------|----------------|-----------------|----------------|
|                         | Census, 30 June 1961<br>Persons | Census, 30 June 1966 |                | Intercensal numerical increase or decrease | Census, 30 June 1961 total dwellings | Census, 30 June 1966 |                | Total dwellings |                |
|                         |                                 | Males                | Females        |  |                                      | Persons              | Occupied       |                 | Unoccupied     |
| STATE SUMMARY           |                                 |                      |                |  |                                      |                      |                |                 |                |
| Statistical Divisions - |                                 |                      |                |  |                                      |                      |                |                 |                |
| Brisbane                | 692,634                         | 382,780              | 394,894        | 777,674                                    | 85,040                               | n.a.                 | 215,669        | 10,777          | 226,446        |
| Moreton                 | 117,378                         | 70,060               | 67,365         | 137,425                                    | 20,047                               | n.a.                 | 38,879         | 10,569          | 49,448         |
| Maryborough             | 128,652                         | 66,878               | 65,332         | 132,210                                    | 3,558                                | 38,702               | 36,485         | 4,886           | 41,371         |
| Downs                   | 142,397                         | 74,296               | 72,410         | 146,706                                    | 4,309                                | 39,078               | 38,759         | 3,603           | 42,362         |
| Roma                    | 21,188                          | 11,048               | 9,719          | 20,767                                     | -421                                 | 5,358                | 5,203          | 520             | 5,723          |
| South Western           | 15,250                          | 7,428                | 6,364          | 13,792                                     | -1,458                               | 3,584                | 3,454          | 571             | 4,025          |
| Rockhampton             | 94,123                          | 54,795               | 49,416         | 104,211                                    | 10,088                               | 26,775               | 26,953         | 2,876           | 29,829         |
| Central Western         | 25,247                          | 13,473               | 11,264         | 24,737                                     | -510                                 | 6,337                | 6,270          | 879             | 7,149          |
| Far Western             | 6,107                           | 3,124                | 2,186          | 5,310                                      | -797                                 | 1,350                | 1,276          | 271             | 1,547          |
| Mackay                  | 46,887                          | 29,001               | 26,282         | 55,283                                     | 8,396                                | 13,566               | 14,117         | 1,718           | 15,835         |
| Townsville              | 89,803                          | 51,529               | 47,821         | 99,350                                     | 9,547                                | 24,248               | 25,742         | 1,906           | 27,648         |
| Cairns                  | 100,184                         | 55,924               | 49,760         | 105,684                                    | 5,500                                | 27,708               | 27,893         | 2,387           | 30,280         |
| Peninsula               | 7,596                           | 4,185                | 3,752          | 7,937                                      | 341                                  | 1,318                | 1,378          | 101             | 1,479          |
| North Western           | 29,394                          | 17,739               | 12,801         | 30,540                                     | 1,146                                | 6,544                | 7,091          | 754             | 7,845          |
| Migratory (f)           | 1,988                           | 1,637                | 422            | 2,059                                      | 71                                   | ..                   | ..             | ..              | ..             |
| <b>TOTAL QUEENSLAND</b> | <b>1,518,828</b>                | <b>843,897</b>       | <b>819,788</b> | <b>1,663,685</b>                           | <b>144,857</b>                       | <b>432,202</b>       | <b>449,169</b> | <b>41,818</b>   | <b>490,987</b> |
| TOTAL (URBAN-RURAL) -   |                                 |                      |                |  |                                      |                      |                |                 |                |
| metropolitan            | 587,634                         | 352,239              | 366,583        | 718,822                                    | 131,188                              | n.a.                 | 200,239        | 9,446           | 209,685        |
| Urban                   | 540,870                         | 280,155              | 277,960        | 558,115                                    | 17,245                               | n.a.                 | 150,935        | 16,000          | 166,935        |
| Rural                   | 388,336                         | 209,866              | 174,823        | 384,689                                    | -3,647                               | n.a.                 | 97,995         | 16,372          | 114,367        |
| Migratory (f)           | 1,988                           | 1,637                | 422            | 2,059                                      | 71                                   | ..                   | ..             | ..              | ..             |
| <b>TOTAL QUEENSLAND</b> | <b>1,518,828</b>                | <b>843,897</b>       | <b>819,788</b> | <b>1,663,685</b>                           | <b>144,857</b>                       | <b>432,202</b>       | <b>449,169</b> | <b>41,818</b>   | <b>490,987</b> |

For footnotes see end of Table.

(a) Non-Metropolitan in 1961. (b) Merged with Metropolitan Area. (c) Non-urban in 1961. (d) Indicates those local government areas where a boundary change occurred between the 1961 and 1966 Censuses. In some cases such boundary changes resulted in a change in the population of the local government area. In order to provide a comparison with the 1966 population, the 1961 local government area populations shown in this table have been adjusted, where necessary, to the boundaries existing at 30 June 1966. (e) Non-urban in 1966. (f) Refers to persons who, at midnight between 30 June 1966 and 1 July 1966, were enumerated on board ships in Queensland ports or ships which had left an Australian port prior to Census night with a next port of call in Queensland. It also includes persons who, at Census time, were enumerated on long-distance trains, motor coaches or aircraft.

NOTE. Minus sign (-) denotes decrease.

TABLE 4. - POPULATION, URBAN CENTRES WITH A POPULATION OF 5,000 AND OVER : QUEENSLAND  
CENSUSES, 1961 AND 1966

**NOTE.** For Metropolitan and other urban centres, which are delimited by moving boundaries (see Explanatory Notes), boundaries for 1961 were redrawn according to the new criteria. The urban populations (partly estimated) within these boundaries are shown in this table for comparison with 1966 population. The intercensal increase or decrease between 1961 and 1966 therefore reflects (i) population changes within the revised 1961 boundaries, (ii) urban growth beyond the revised boundaries, i.e. the absorption of rural areas by urban, and (iii) the merging of other urban centres, one with another, or with the Metropolitan Area.

| Urban centre (a)      | Census,<br>30 June<br>1961<br>Persons | Census, 30 June 1966 |         |         | Intercensal increase<br>or decrease |              |
|-----------------------|---------------------------------------|----------------------|---------|---------|-------------------------------------|--------------|
|                       |                                       | Males                | Females | Persons | Numerical                           | Percentage % |
| Brisbane              | 587,634                               | 352,239              | 366,583 | 718,822 | 131,188                             | 22.32        |
| Townsville            | 48,794                                | 28,876               | 27,892  | 56,768  | 7,974                               | 16.34        |
| Gold Coast (part) (b) | 31,473                                | 23,990               | 25,364  | 49,354  | 17,881                              | 56.81        |
| Toowoomba             | 46,716                                | 25,199               | 26,940  | 52,139  | 5,423                               | 11.61        |
| Rockhampton           | 42,850                                | 22,139               | 23,237  | 45,376  | 2,526                               | 5.89         |
| Cairns                | 27,423                                | 14,906               | 14,420  | 29,326  | 1,903                               | 6.94         |
| Bundaberg             | 22,839                                | 12,453               | 12,949  | 25,402  | 2,563                               | 11.22        |
| Mackay                | 21,361                                | 12,241               | 12,337  | 24,578  | 3,217                               | 15.06        |
| Maryborough           | 19,805                                | 9,877                | 10,516  | 20,393  | 588                                 | 2.97         |
| Mt Isa                | 13,358                                | 9,795                | 7,082   | 16,877  | 3,519                               | 26.34        |
| Gladstone             | 7,181                                 | 7,269                | 5,157   | 12,426  | 5,245                               | 73.04        |
| Gympie                | 11,094                                | 5,356                | 5,923   | 11,279  | 185                                 | 1.67         |
| Warwick               | 9,843                                 | 4,889                | 5,176   | 10,065  | 222                                 | 2.26         |
| Dalby                 | 7,600                                 | 4,409                | 4,451   | 8,860   | 1,260                               | 16.58        |
| Ayr                   | 8,010                                 | 4,503                | 4,171   | 8,674   | 664                                 | 8.29         |
| Charters Towers       | 7,633                                 | 4,021                | 3,581   | 7,602   | -31                                 | -0.41        |
| Innisfail             | 6,917                                 | 3,816                | 3,616   | 7,432   | 515                                 | 7.45         |
| Nambour               | 5,506                                 | 3,041                | 3,178   | 6,219   | 713                                 | 12.95        |
| Roma                  | 5,571                                 | 3,003                | 2,993   | 5,996   | 425                                 | 7.63         |
| Ingham                | 4,694                                 | 2,765                | 2,589   | 5,354   | 660                                 | 14.06        |
| Bowen                 | 5,160                                 | 2,620                | 2,524   | 5,144   | -16                                 | -0.31        |
| Kingaroy              | 4,914                                 | 2,455                | 2,625   | 5,080   | 166                                 | 3.38         |

(a) Includes only urban centres with a 1966 Census population of 5,000 and over.

(b) That part of Urban Gold Coast in Queensland. Population of Urban Gold Coast - 1961, 34,764; 1966, 53,183.

**NOTE.** Minus sign (-) denotes decrease.

TABLE 5 - URBAN CENTRES, NUMBER AND POPULATION IN SIZE GROUPS : QUEENSLAND, CENSUSES, 1961 AND 1966

| Population size of urban centres | Census, 30 June 1961 |                  |                                  |                      | Census, 30 June 1966 |                                  |                      |                | Intercensal change               |           |              |
|----------------------------------|----------------------|------------------|----------------------------------|----------------------|----------------------|----------------------------------|----------------------|----------------|----------------------------------|-----------|--------------|
|                                  | No. of urban centres | Population       | Proportion of State population % | No. of urban centres | Population           | Proportion of State population % | No. of urban centres | Population     | Proportion of State population % | Numerical | Percentage % |
| 500,000 and over                 | 1                    | 587,634          | 38.69                            | 1                    | 718,822              | 43.21                            | 1                    | 131,188        | 22.32                            |           |              |
| 100,000 - 499,999                | ..                   | ..               | ..                               | ..                   | ..                   | ..                               | ..                   | ..             | ..                               |           |              |
| 75,000 - 99,999                  | ..                   | ..               | ..                               | ..                   | ..                   | ..                               | ..                   | ..             | ..                               |           |              |
| 50,000 - 74,999                  | ..                   | ..               | ..                               | ..                   | ..                   | ..                               | ..                   | ..             | ..                               |           |              |
| 25,000 - 49,999                  | 6                    | (a)239,639       | 15.78                            | 3                    | 100,104              | 6.02                             | 3                    | 158,261        | -58.23                           |           |              |
| 20,000 - 24,999                  | 2                    | 44,200           | 2.91                             | 2                    | 44,971               | 2.70                             | 2                    | 771            | 1.74                             |           |              |
| 15,000 - 19,999                  | 1                    | 19,805           | 1.30                             | 1                    | 16,877               | 1.01                             | 1                    | -2,928         | -14.78                           |           |              |
| 10,000 - 14,999                  | 2                    | 24,452           | 1.61                             | 3                    | 33,770               | 2.03                             | 3                    | 9,318          | 38.11                            |           |              |
| 5,000 - 9,999                    | 10                   | 68,575           | 4.52                             | 9                    | 60,361               | 3.63                             | 9                    | -8,214         | -11.98                           |           |              |
| 2,500 - 4,999                    | 19                   | 66,103           | 4.35                             | 22                   | 76,246               | 4.58                             | 22                   | 10,143         | 15.34                            |           |              |
| 2,000 - 2,499                    | 14                   | 30,412           | 2.00                             | 11                   | 23,817               | 1.43                             | 11                   | -6,595         | -21.69                           |           |              |
| 1,000 - 1,999                    | 31                   | 45,999           | 3.03                             | 28                   | 41,682               | 2.51                             | 28                   | -4,317         | -9.38                            |           |              |
| Less than 1,000 (b)              | 3                    | 1,685            | 0.11                             | 3                    | 2,026                | 0.12                             | 3                    | 341            | 20.24                            |           |              |
| <b>TOTAL URBAN POPULATION</b>    | <b>89</b>            | <b>1,128,504</b> | <b>74.30</b>                     | <b>86</b>            | <b>1,276,937</b>     | <b>76.75</b>                     | <b>86</b>            | <b>148,433</b> | <b>13.15</b>                     |           |              |
| 500,000 and over                 | 1                    | 587,634          | 38.69                            | 1                    | 718,822              | 43.21                            | 1                    | 131,188        | 22.32                            |           |              |
| 100,000 "                        | 1                    | 587,634          | 38.69                            | 1                    | 718,822              | 43.21                            | 1                    | 131,188        | 22.32                            |           |              |
| 75,000 "                         | 1                    | 587,634          | 38.69                            | 1                    | 718,822              | 43.21                            | 1                    | 131,188        | 22.32                            |           |              |
| 50,000 "                         | 1                    | 587,634          | 38.69                            | 4                    | (a)877,083           | 52.72                            | 4                    | 289,449        | 49.26                            |           |              |
| 25,000 "                         | 7                    | (a)827,273       | 54.47                            | 7                    | 977,187              | 58.74                            | 7                    | 149,914        | 18.12                            |           |              |
| 20,000 "                         | 9                    | 871,473          | 57.38                            | 9                    | 1,022,158            | 61.44                            | 9                    | 150,685        | 17.29                            |           |              |
| 15,000 "                         | 10                   | 891,278          | 58.68                            | 10                   | 1,039,035            | 62.45                            | 10                   | 147,757        | 16.58                            |           |              |
| 10,000 "                         | 12                   | 915,730          | 60.29                            | 13                   | 1,072,805            | 64.48                            | 13                   | 157,075        | 17.15                            |           |              |
| 5,000 "                          | 22                   | 984,305          | 64.81                            | 22                   | 1,133,166            | 68.11                            | 22                   | 148,861        | 15.12                            |           |              |
| 2,500 "                          | 41                   | 1,050,408        | 69.16                            | 44                   | 1,209,412            | 72.69                            | 44                   | 159,004        | 15.14                            |           |              |
| 2,000 "                          | 55                   | 1,080,820        | 71.16                            | 55                   | 1,233,229            | 74.12                            | 55                   | 152,409        | 14.10                            |           |              |
| 1,000 "                          | 86                   | 1,126,819        | 74.19                            | 83                   | 1,274,911            | 76.63                            | 83                   | 148,092        | 13.14                            |           |              |
| <b>TOTAL URBAN POPULATION</b>    | <b>89</b>            | <b>1,128,504</b> | <b>74.30</b>                     | <b>86</b>            | <b>1,276,937</b>     | <b>76.75</b>                     | <b>86</b>            | <b>148,433</b> | <b>13.15</b>                     |           |              |

(a) Includes that part of Urban Gold Coast in Queensland. Population of Urban Gold Coast - 1961, 34,764; 1966, 53,183. (b) Urban centres classified as such on grounds other than population and density.

NOTE. Minus sign (-) denotes decrease.

## LIST OF 1966 CENSUS PUBLICATIONS ISSUED

| State       | Field Count State-ments                | Census Bulletins |                      |                      |                |                          |                     |                           |                       |
|-------------|--|------------------|----------------------|----------------------|----------------|--------------------------|---------------------|---------------------------|-----------------------|
|             |  | Summary of Pop.  | Summary of Dwgs      | Age x Marital Status | Industry x Age | O/S Born B'place x Nat'y | Industry x Occ. St. | Mar. St. x Age x Occ. St. | Pop./ Dwgs. x L.G.A's |
|             |  | (1)              | (2)                  | (3)                  | (4)            | (5)                      | (6)                 | (7)                       | (8)                   |
| 1<br>N.S.W. | No. 6<br>22.12.66                      | 13.10.67         |                      | 8. 3.68              | 10. 4.68       | 14. 2.68                 | 22. 5.68            | 9. 5.68                   |                       |
| 2<br>Vic.   | No. 7<br>10. 1.67                      | 20.10.67         |                      | 19. 3.68             | 24. 5.68       | 14. 2.68                 | 22. 5.68            | 9. 5.68                   |                       |
| 3<br>Qld    | No. 8<br>19. 1.67                      | 27.10.67         |                      | 19. 3.68             | 8. 5.68        | 24. 5.68                 | 9. 7.68             | 26. 6.68                  | 13.12.68              |
| 4<br>S.A.   | No. 9<br>20. 1.67                      | 17.11.67         |                      | 26. 3.68             | 5. 6.68        | 14. 6.68                 | 9. 7.68             | 26. 6.68                  | 29.10.68              |
| 5<br>W.A.   | No.10<br>24. 1.67                      | 7.11.67          |                      | 9. 2.68              | 23. 2.68       | 9. 2.68                  | 1. 3.68             | 23. 2.68                  | 8. 5.68               |
| 6<br>Tas.   | No.11<br>27. 1.67                      | 2.11.67          |                      | 1. 3.68              | 10. 4.68       | 6. 3.68                  | 26. 3.68            | 19. 3.68                  | 26. 6.68              |
| 7<br>N.T.   | No.12<br>10. 2.67                      | 10.11.67         |                      | 10. 4.68             | 5. 6.68        | 14. 6.68                 | 17. 7.68            | 2. 8.68                   | 23. 8.68              |
| 8<br>A.C.T. | Nos.1&5<br>22. 7.66<br>and<br>2.12.66  | 11. 4.67         | 22. 6.67             | 26. 4.67             | 3. 5.67        | 4. 5.67                  | 9. 5.67             | 10. 5.67                  | 23. 6.67              |
| 9<br>Aust.  | Nos.3&4<br>13.10.66<br>and<br>14.11.66 | 15.12.67         | 7. 2.68<br>(Interim) | 24. 5.68             | 21. 6.68       | 23. 7.68                 | 31. 5.68            | 21. 6.68                  |                       |

F.C. Statement No. 2. - Population: Nauru, Norfolk Island, Christmas Island and Cocos (Keeling) Islands - 22.7.66.

Census Bulletin No. 10.1. - Summary of Population : Territory of Norfolk Island - 21.6.68  
 Census Bulletin No. 11.1. - Summary of Population : Territory of Christmas Island - 25.10.68  
 Census Bulletin No. 12.1. - Summary of Population : Territory of Cocos (Keeling) Islands - 25.10.68  
 Census Bulletin No. 13.1. - Summary of Population : Nauru - 1.11.68

K. M. ARCHER  
COMMONWEALTH STATISTICIAN

COMMONWEALTH BUREAU OF CENSUS AND STATISTICS

CANBERRA, A.C.T. 2600

13 DECEMBER 1968

NOTE. Inquiries concerning these statistics may be made in Canberra by telephoning 4 1971 Extension 60 or, in each State Capital by telephoning the office of the Bureau of Census and Statistics.

# STATISTICAL DIVISION MAP SERIES QUEENSLAND



## INDEX TO STATISTICAL DIVISIONS

| STATISTICAL DIVISION | MAP |
|----------------------|-----|
| BRISBANE             | 1   |
| CAIRNS               | 2   |
| CENTRAL WESTERN      | 6   |
| DOWNS                | 8   |
| FAR WESTERN          | 7   |
| MACKAY               | 6   |
| MARYBOROUGH          | 3   |
| MORTON               | 2   |
| NORTH WESTERN        | 7   |
| PENINSULA            | 8   |
| ROCKHAMPTON          | 5   |
| ROMA                 | 4   |
| SOUTH WESTERN        | 4   |
| TOWNSVILLE           | 6   |

## INDEX TO MAPS

| MAP | MAP TITLE  |
|-----|--|
| 1   | BRISBANE   |
| 2   | MORTON   |
| 3   | MARYBOROUGH AND DOWNS  |
| 4   | SOUTH WESTERN AND ROMA                                       |
| 5   | ROCKHAMPTON  |
| 6   | TOWNSVILLE, MACKAY AND CENTRAL WESTERN                       |
| 7   | NORTH WESTERN AND FAR WESTERN                                |
| 8   | PENINSULA AND CAIRNS   |
| 8   | URBAN CAIRNS, TOWNSVILLE, MACKAY<br>TODDOOMBA AND GOLD COAST |

## REFERENCE TO SERIES

|  |        |
|--|--------|
| Statistical Division Boundaries          | .....  |
| Local Government Area Boundaries         | .....  |
| Cities and Towns                         | .....  |
| Slivers                                  | .....  |
| Urban Centres                            | .....  |
| 1000 persons or more                     | .....* |
| 500-999 persons, 400 dwellings or more   | .....+ |
| 300-499 persons, 250-399 dwellings       | .....  |
| Under 300 persons, 400 dwellings or more | .....◇ |
| Under 300 persons, 250-399 dwellings     | .....○ |
| Localities                               | .....  |
| 500-999 persons                          | .....* |
| 100-499 persons                          | .....○ |

## EXPLANATORY NOTES

\*Local Government Areas as at used in Commonwealth Census 2006-June 1986.

†Cities and Towns contain Urban Concentrations of 1,000 persons or more.

For the 1986 Census, boundaries were placed around all population concentrations which had a 1981 Census non-farm population of 400 persons or more, and around holiday areas which had 250 dwellings or more. Symbols on the maps for all the above localities refer to the 1986 Census results. For other localities symbols are based on the 1981 Census.

† Non-farm population





**MORETON  
STATISTICAL DIVISION**

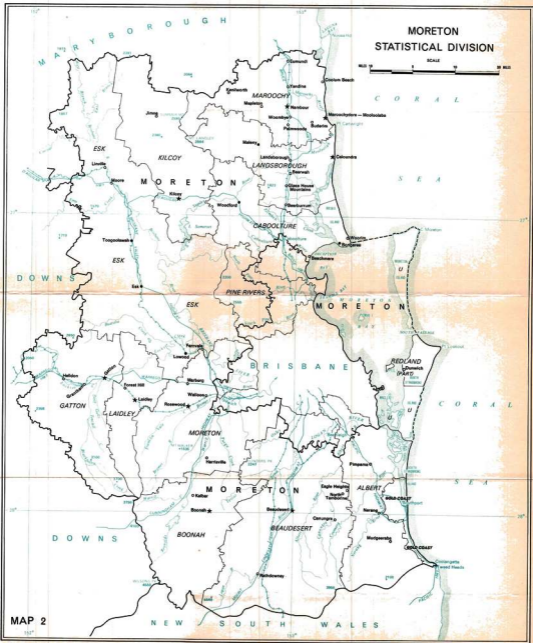

**MAP 2**

MARYBOROUGH  
AND  
DOWNS  
STATISTICAL DIVISIONS

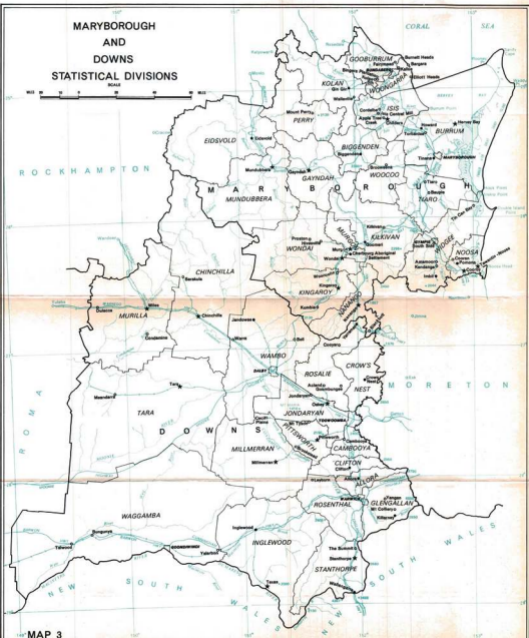

MAP 3

Prepared by the Commonwealth Bureau of Census and Statistics, Canberra, 1966/7

SOUTH WESTERN  
AND  
ROMA  
STATISTICAL DIVISIONS

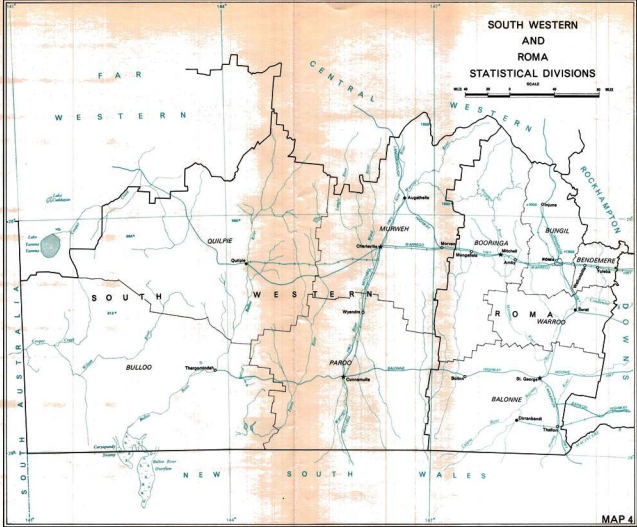
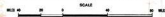

MAP 4

Prepared by the Commonwealth Bureau of Census and Statistics, Canberra, 1988/89

# ROCKHAMPTON STATISTICAL DIVISION

SCALE  
0 10 20 30 40 50

NOTE: All islands are included in the adjacent Statistical Division.  
Islands printed in black are incorporated for local government.



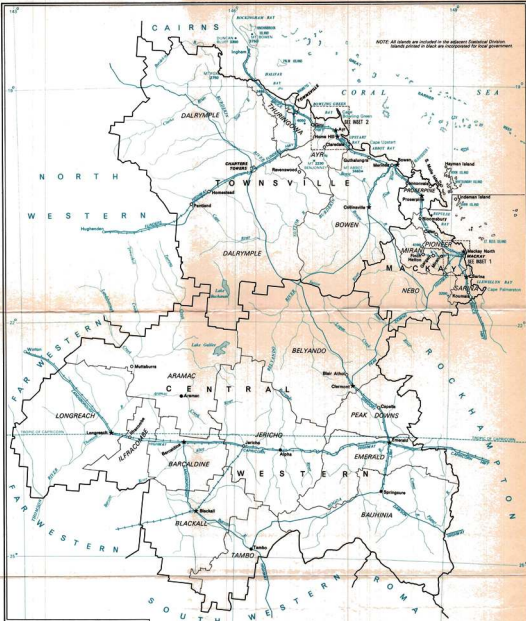

NOTE: All islands are included in the adjacent Statistical Division. Islands printed in black are incorporated for our government.

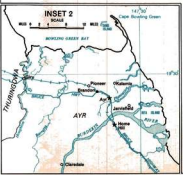
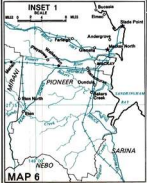

**TOWNSVILLE, CENTRAL WESTERN,  
AND  
MACKAY  
STATISTICAL DIVISIONS**





